

# ELMAVAN 3D WAVEFORMS (Measured data sampled at 50 kHz) 51000 packets of 144 samples from 2017-12-02T14:08:23.623.999.

Processed Sat Dec 2 15:16:01 2017 by ELM ver.2012-10-06 from 001\_\_elm20171202\_140822\_\_dat00.bin

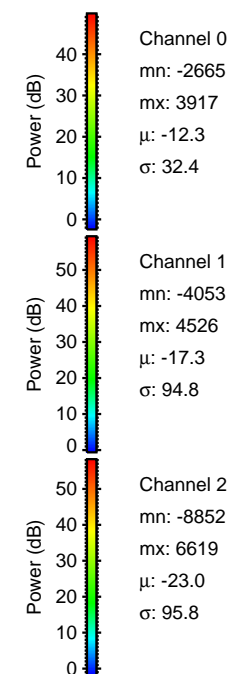

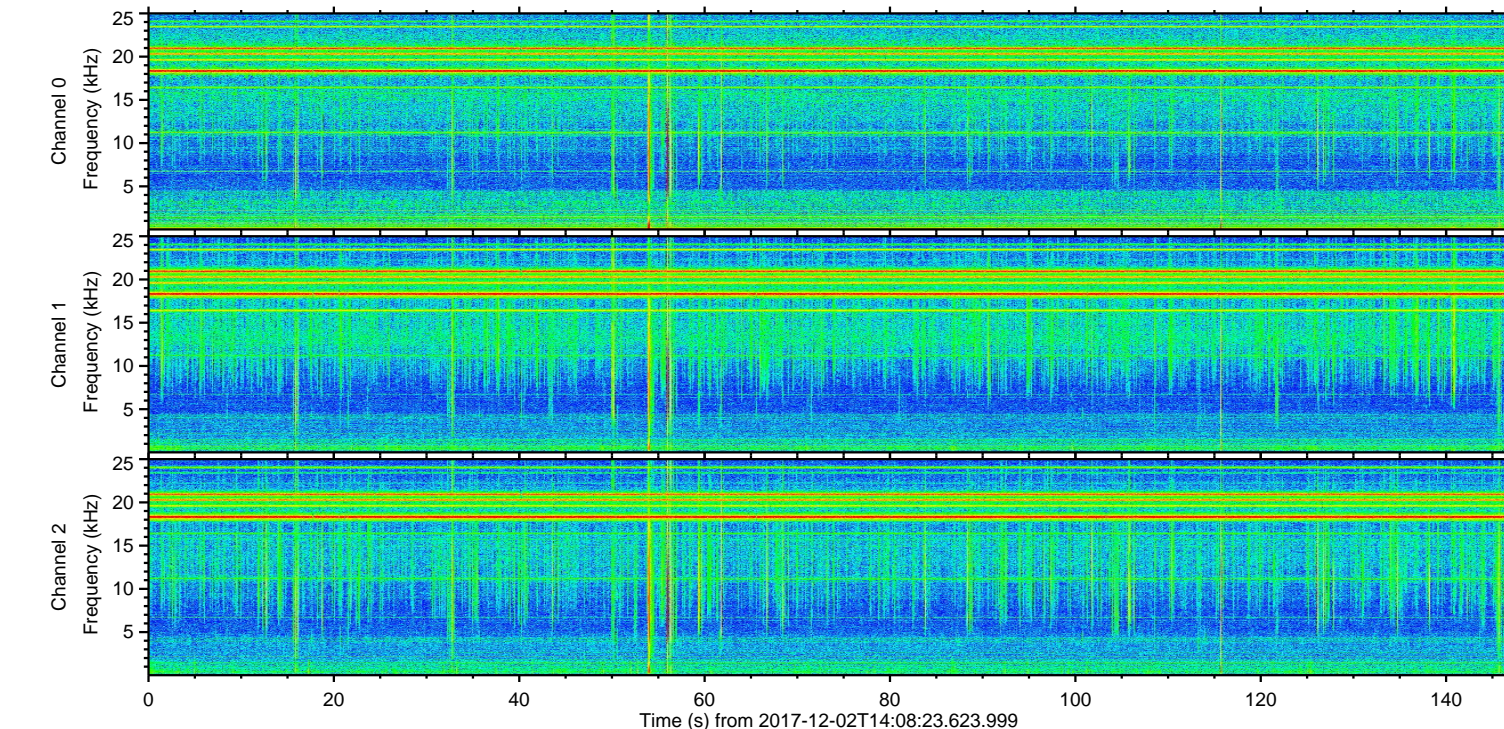
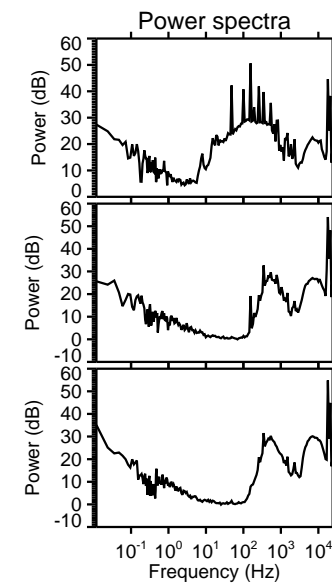
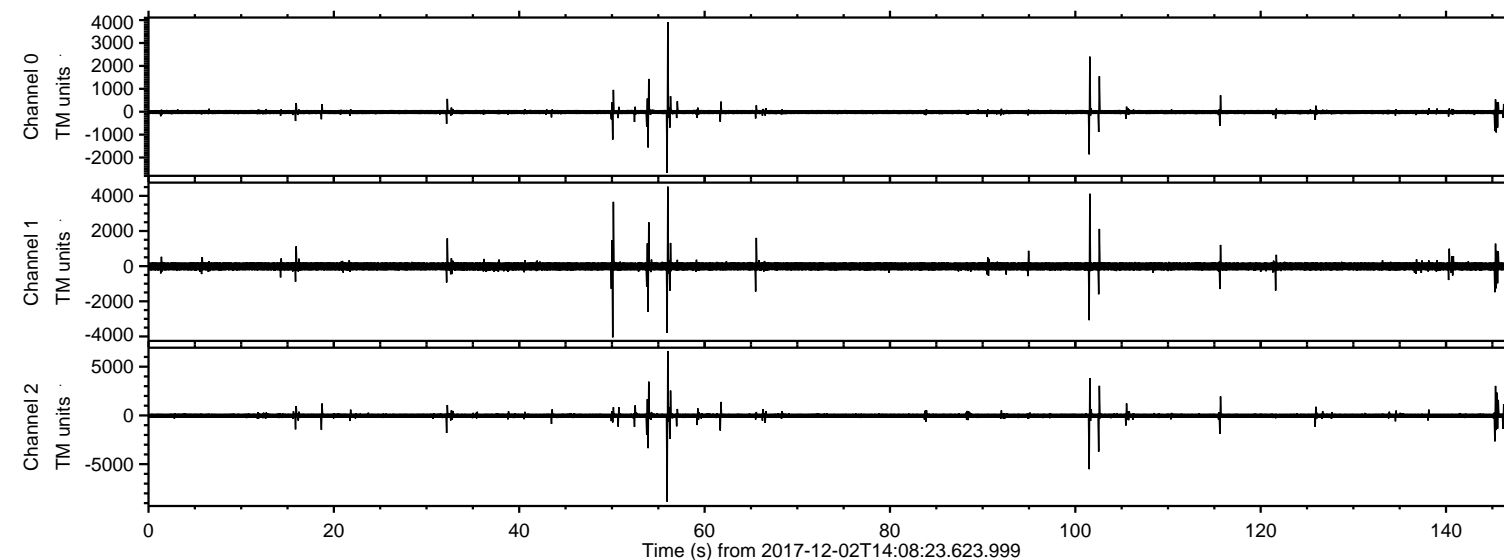

Processed Sat Dec 2 15:16:07 2017 by ELM ver.2012-10-06 from 001\_\_elm20171202\_140822\_\_dat00.bin

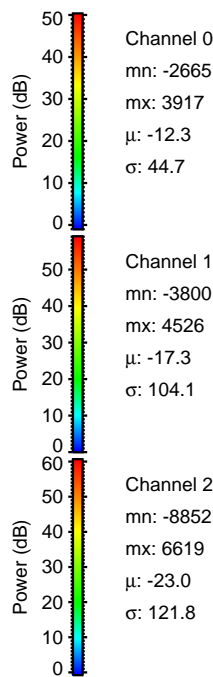
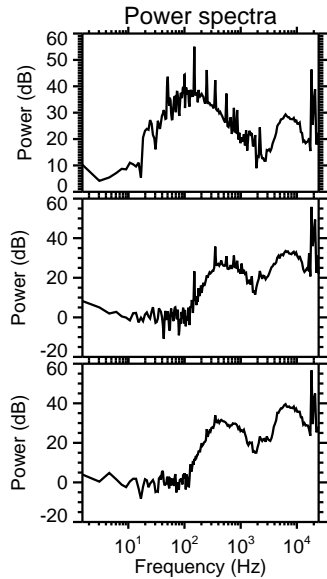
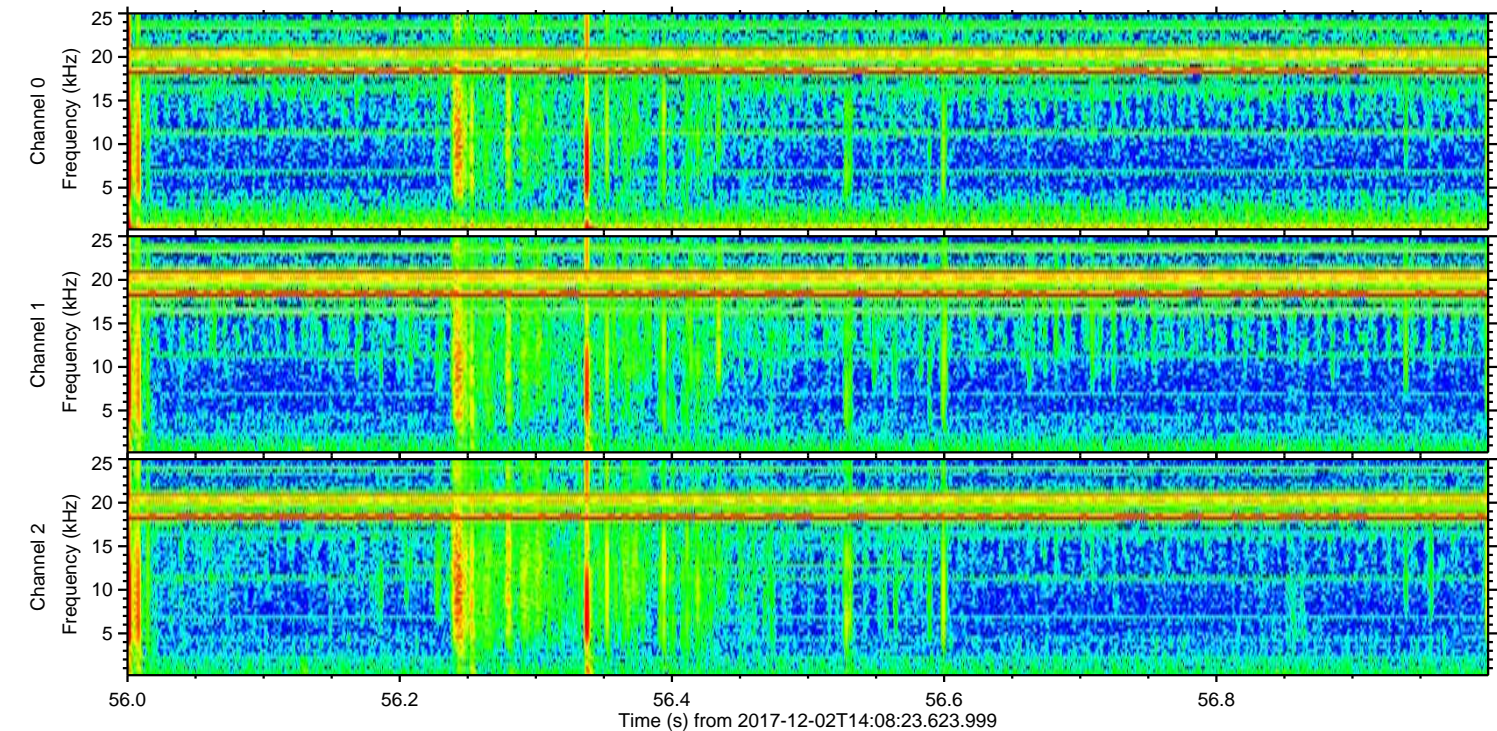
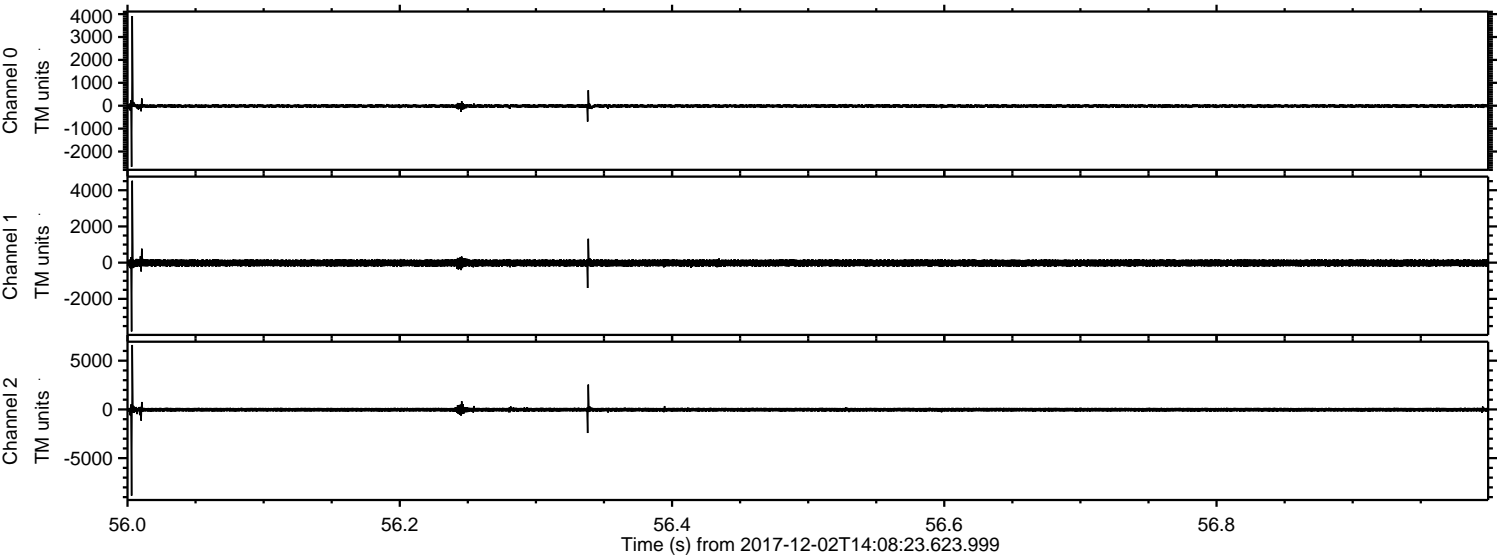

Channel 0  
mn: -2665  
mx: 3917  
 $\mu$ : -12.3  
 $\sigma$ : 44.7

Channel 1  
mn: -3800  
mx: 4526  
 $\mu$ : -17.3  
 $\sigma$ : 104.1

Channel 2  
mn: -8852  
mx: 6619  
 $\mu$ : -23.0  
 $\sigma$ : 121.8



ELMAVAN 3D WAVEFORMS (Measured data sampled at 50 kHz) 51000 packets of 144 samples from 2017-12-02T14:08:23.623.999. Part 102/147

Processed Sat Dec 2 15:16:07 2017 by ELM ver.2012-10-06 from 001\_\_elm20171202\_140822\_\_dat00.bin

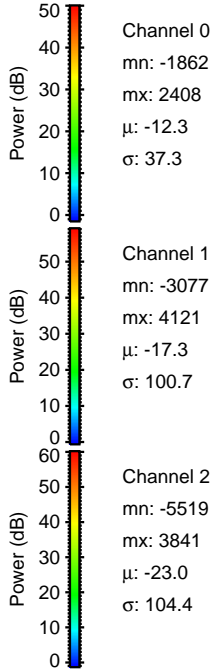
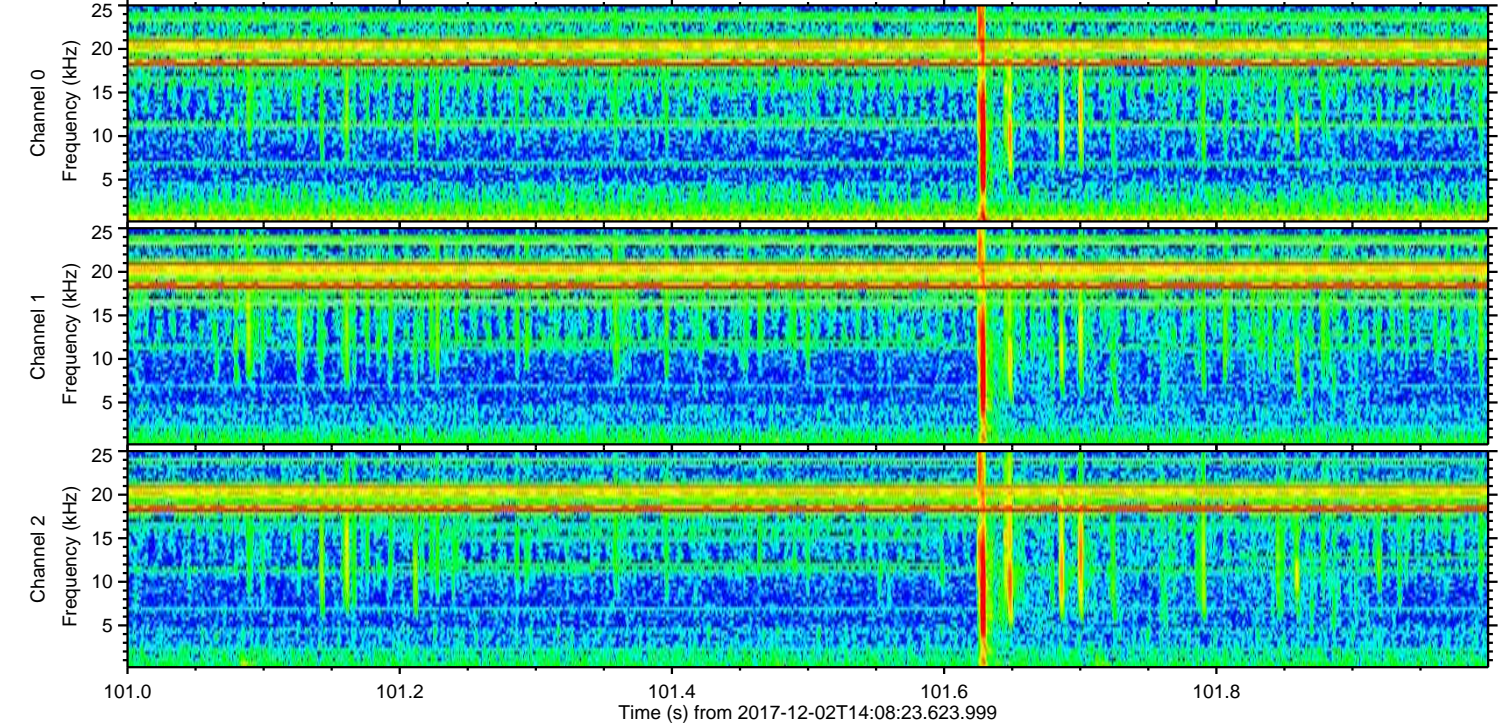
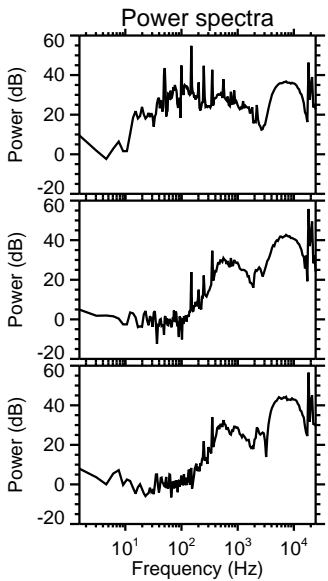
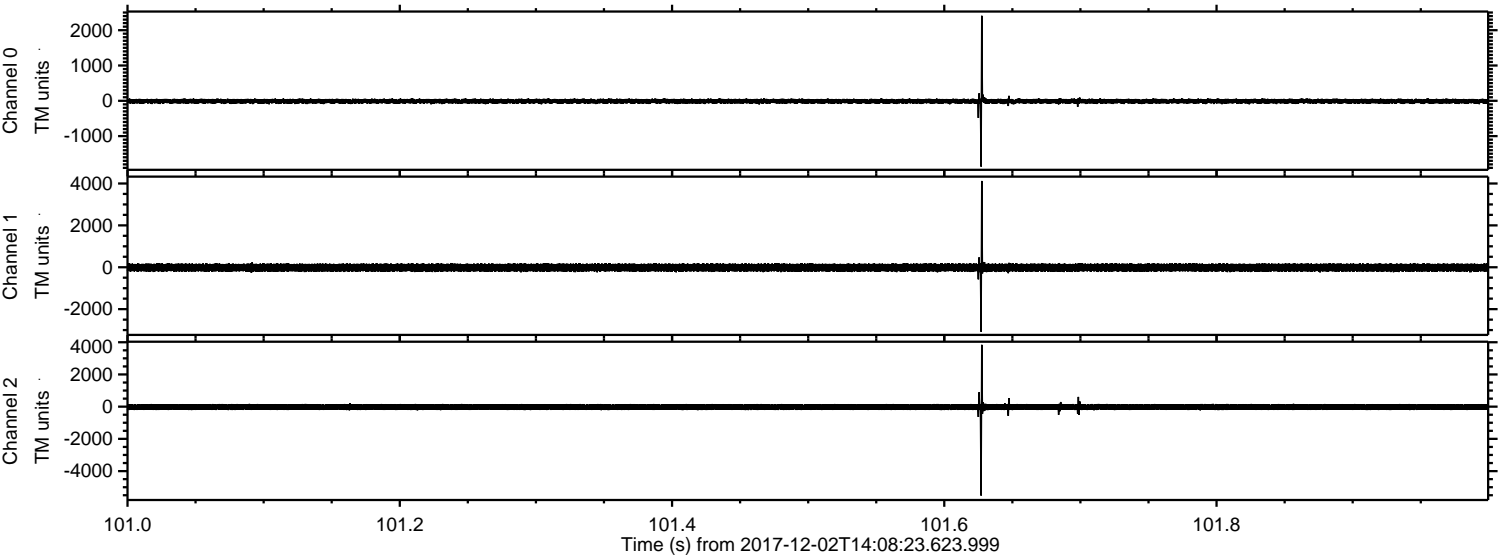



Processed Sat Dec 2 15:16:08 2017 by ELM ver.2012-10-06 from 001\_\_elm20171202\_140822\_\_dat00.bin

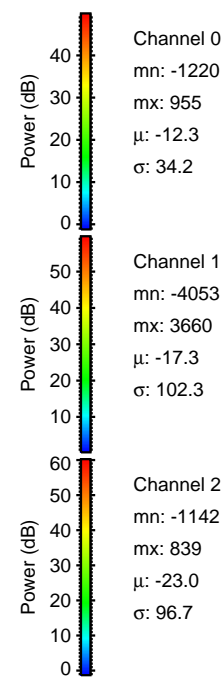
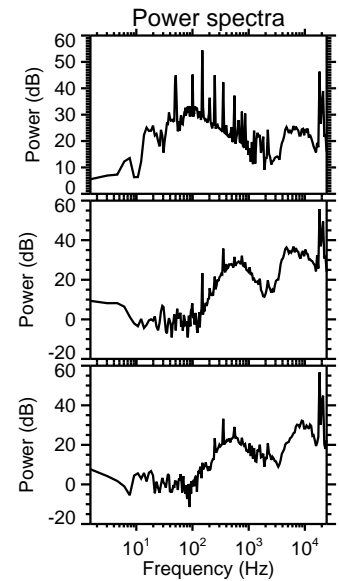
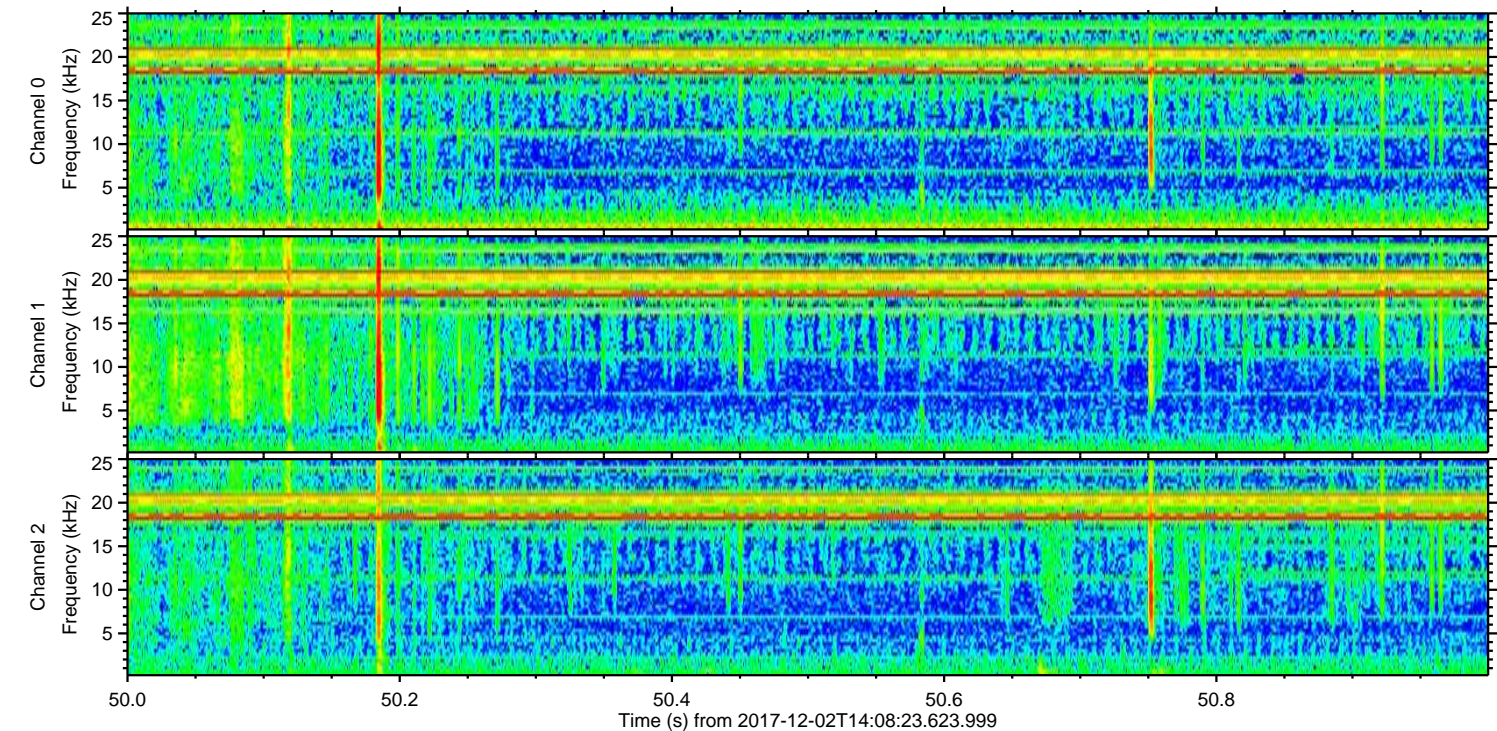
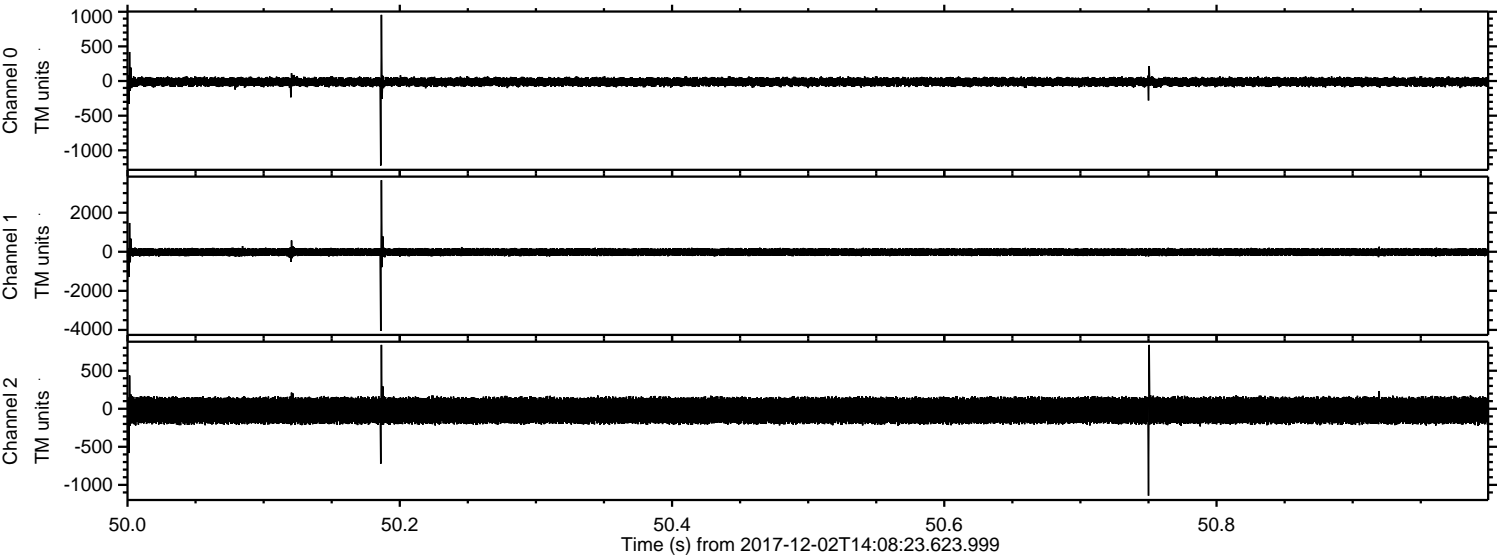

Channel 0  
mn: -1220  
mx: 955  
 $\mu$ : -12.3  
 $\sigma$ : 34.2

Channel 1  
mn: -4053  
mx: 3660  
 $\mu$ : -17.3  
 $\sigma$ : 102.3

Channel 2  
mn: -1142  
mx: 839  
 $\mu$ : -23.0  
 $\sigma$ : 96.7



ELMAVAN 3D WAVEFORMS (Measured data sampled at 50 kHz) 51000 packets of 144 samples from 2017-12-02T14:08:23.623.999. Part 103/147

Processed Sat Dec 2 15:16:09 2017 by ELM ver.2012-10-06 from 001\_\_elm20171202\_140822\_\_dat00.bin

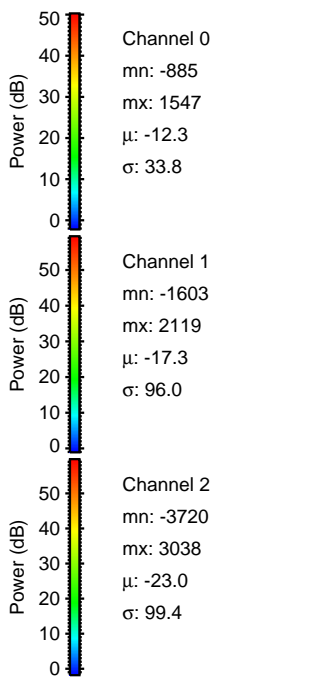
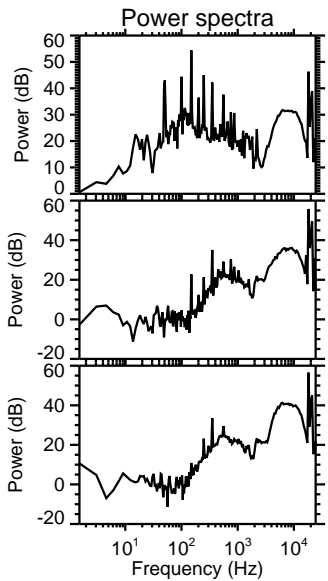
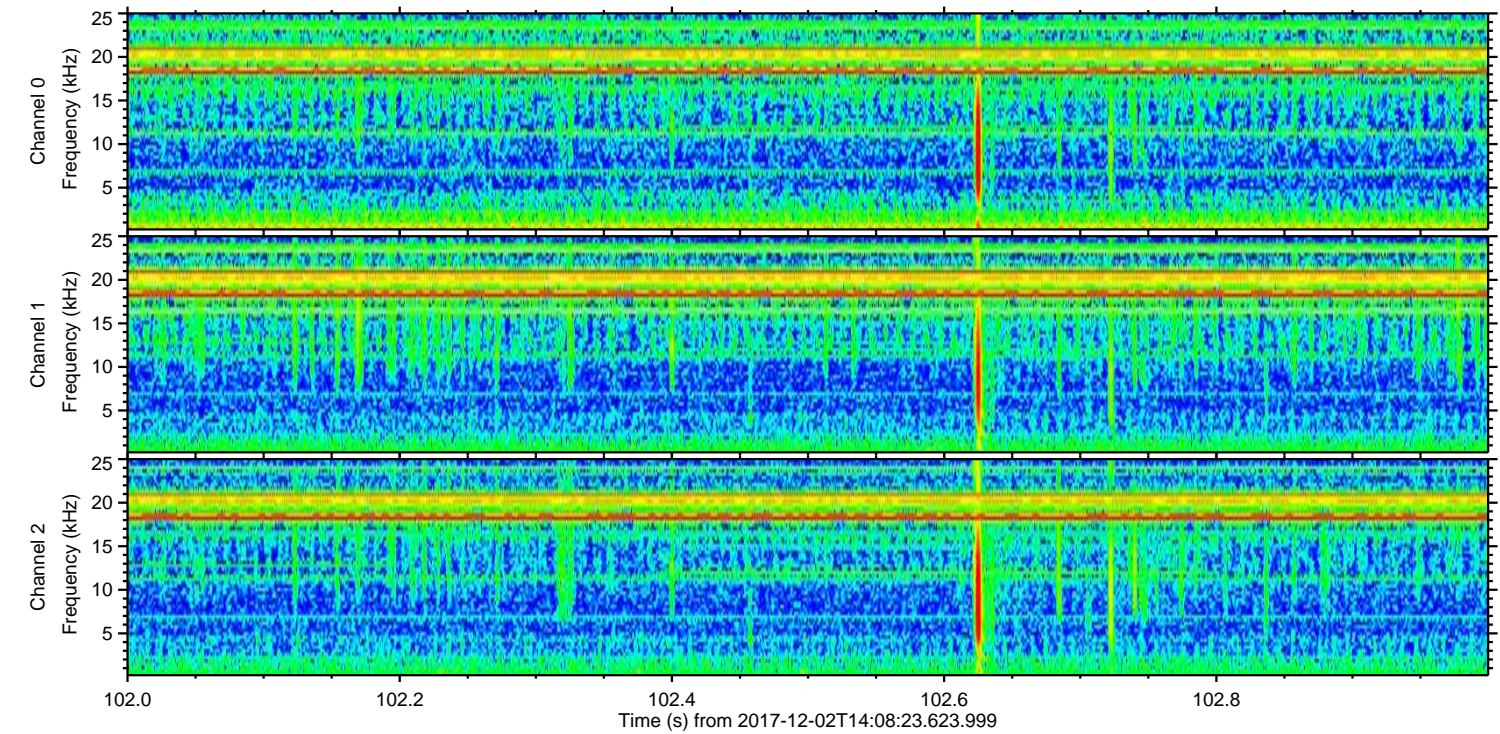
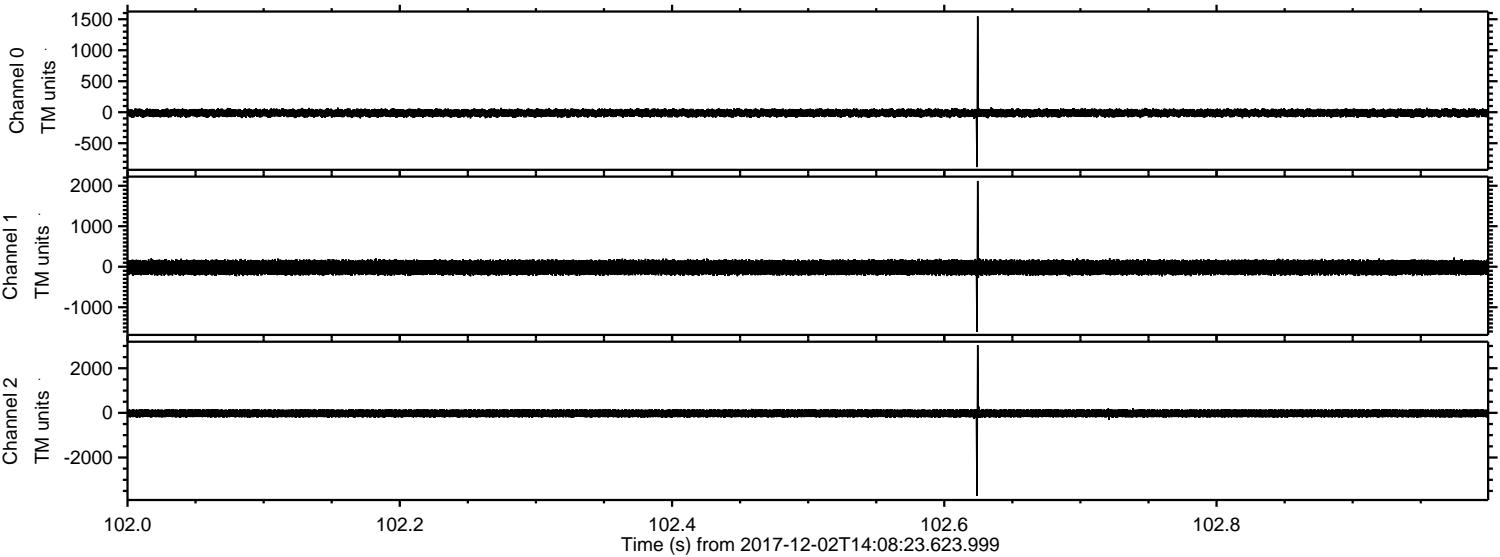



Processed Sat Dec 2 15:16:09 2017 by ELM ver.2012-10-06 from 001\_\_elm20171202\_140822\_\_dat00.bin

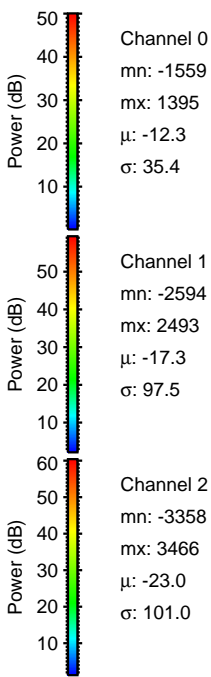
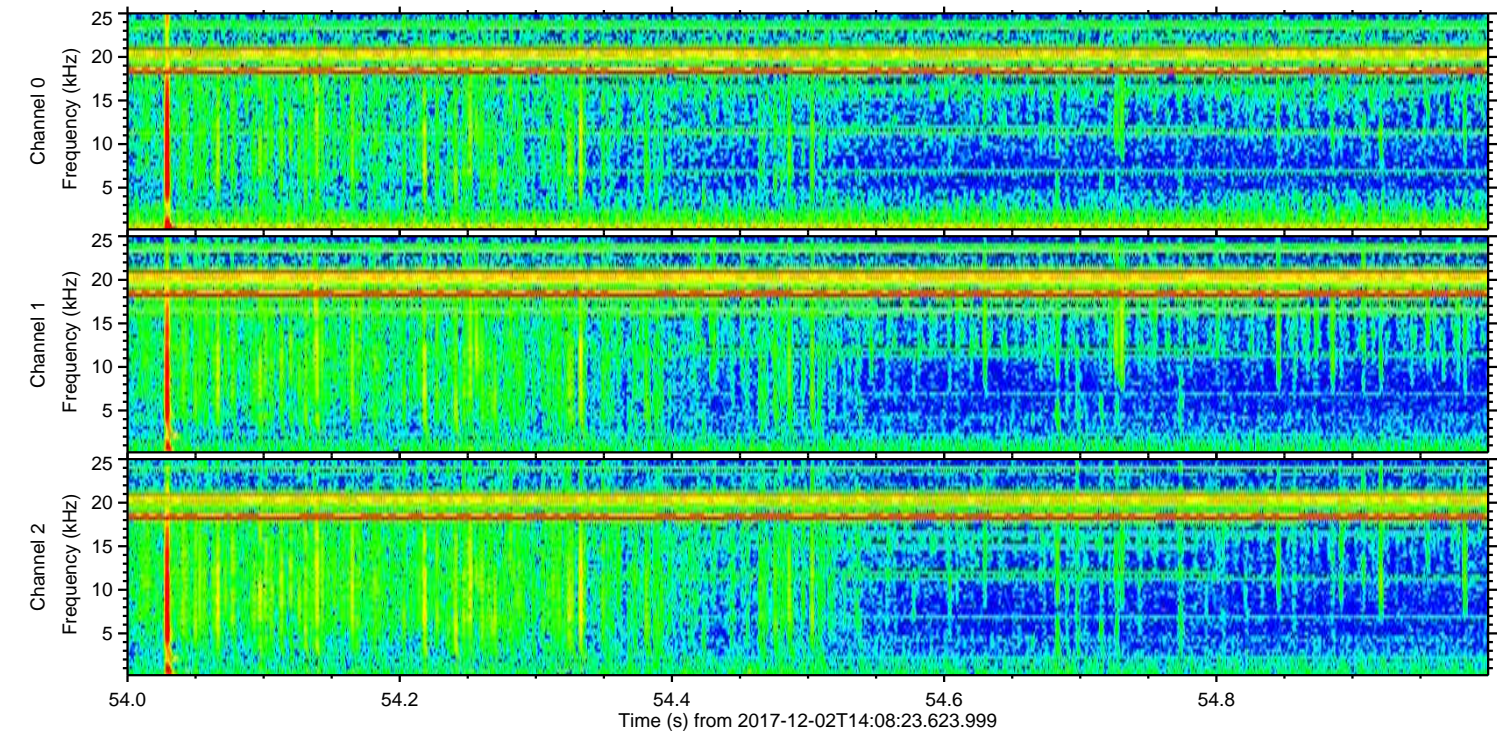
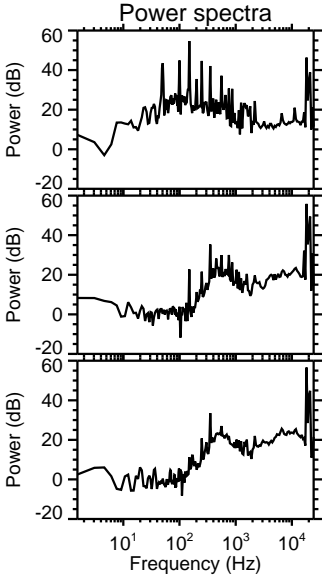
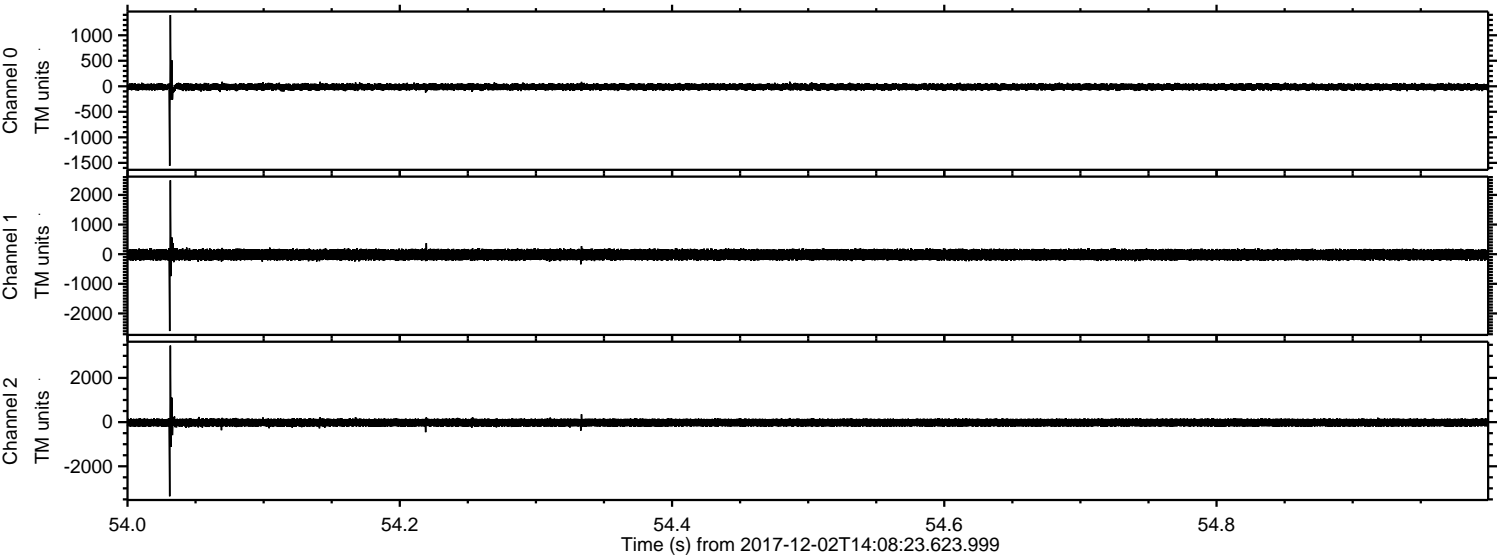



ELMAVAN 3D WAVEFORMS (Measured data sampled at 50 kHz) 51000 packets of 144 samples from 2017-12-02T14:08:23.623.999. Part 54/147

Processed Sat Dec 2 15:16:10 2017 by ELM ver.2012-10-06 from 001\_\_elm20171202\_140822\_\_dat00.bin

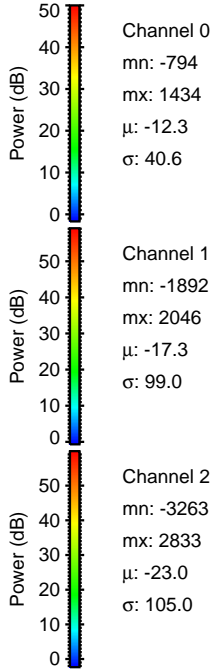
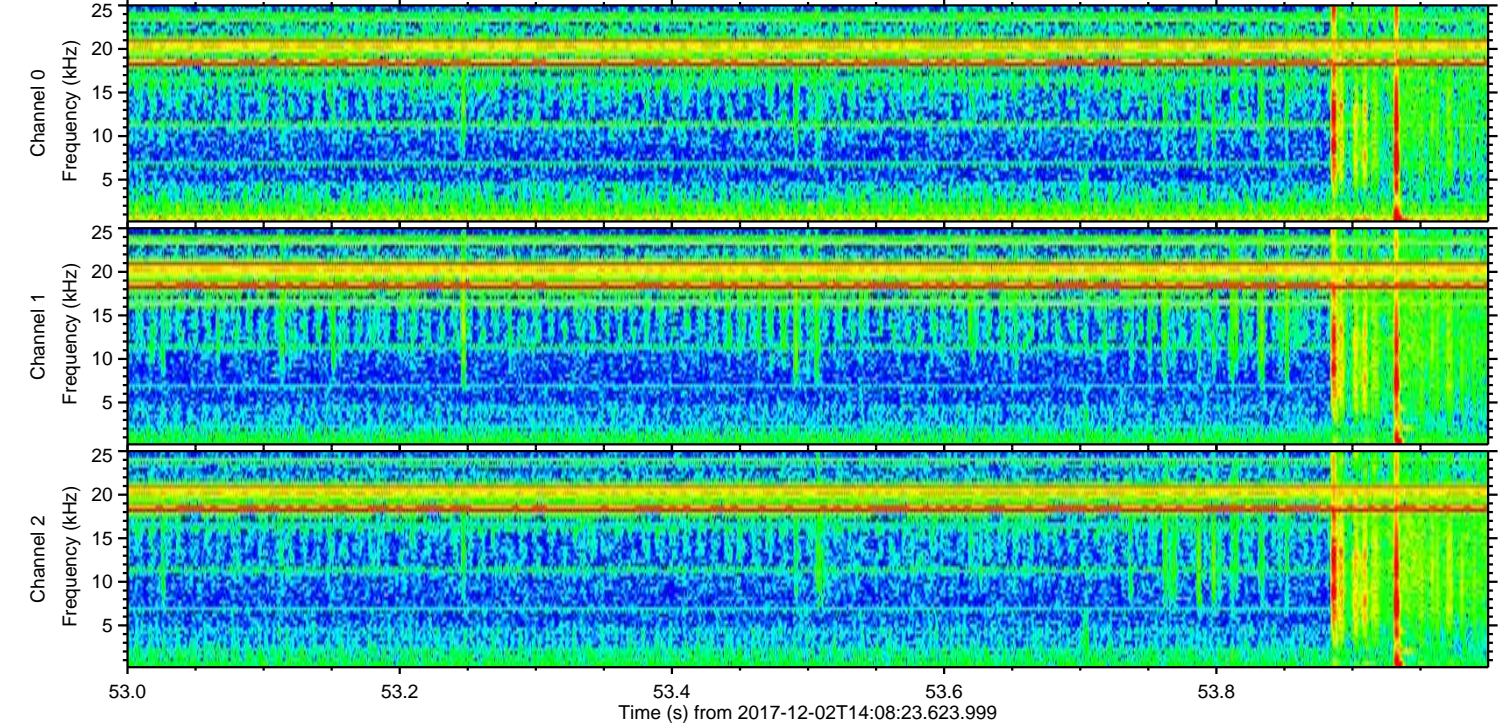
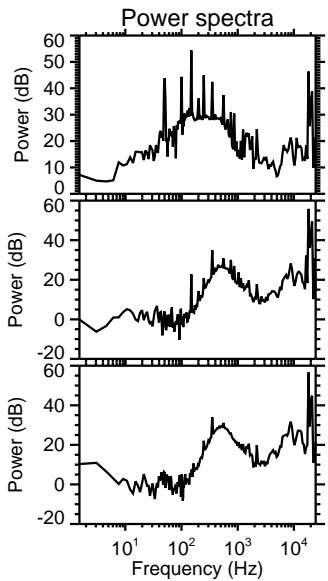
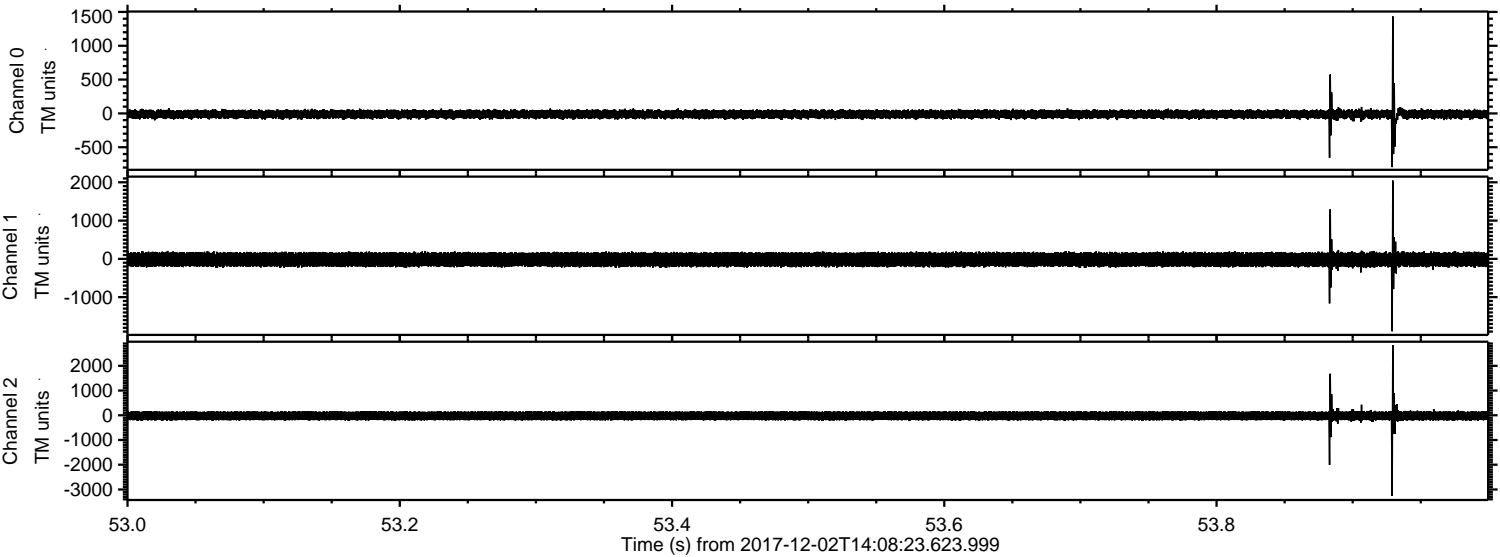



ELMAVAN 3D WAVEFORMS (Measured data sampled at 50 kHz) 51000 packets of 144 samples from 2017-12-02T14:08:23.623.999. Part 146/147

Processed Sat Dec 2 15:16:11 2017 by ELM ver.2012-10-06 from 001\_\_elm20171202\_140822\_\_dat00.bin

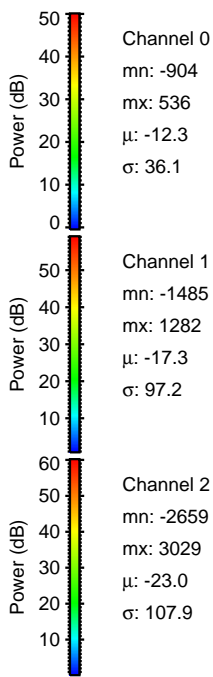
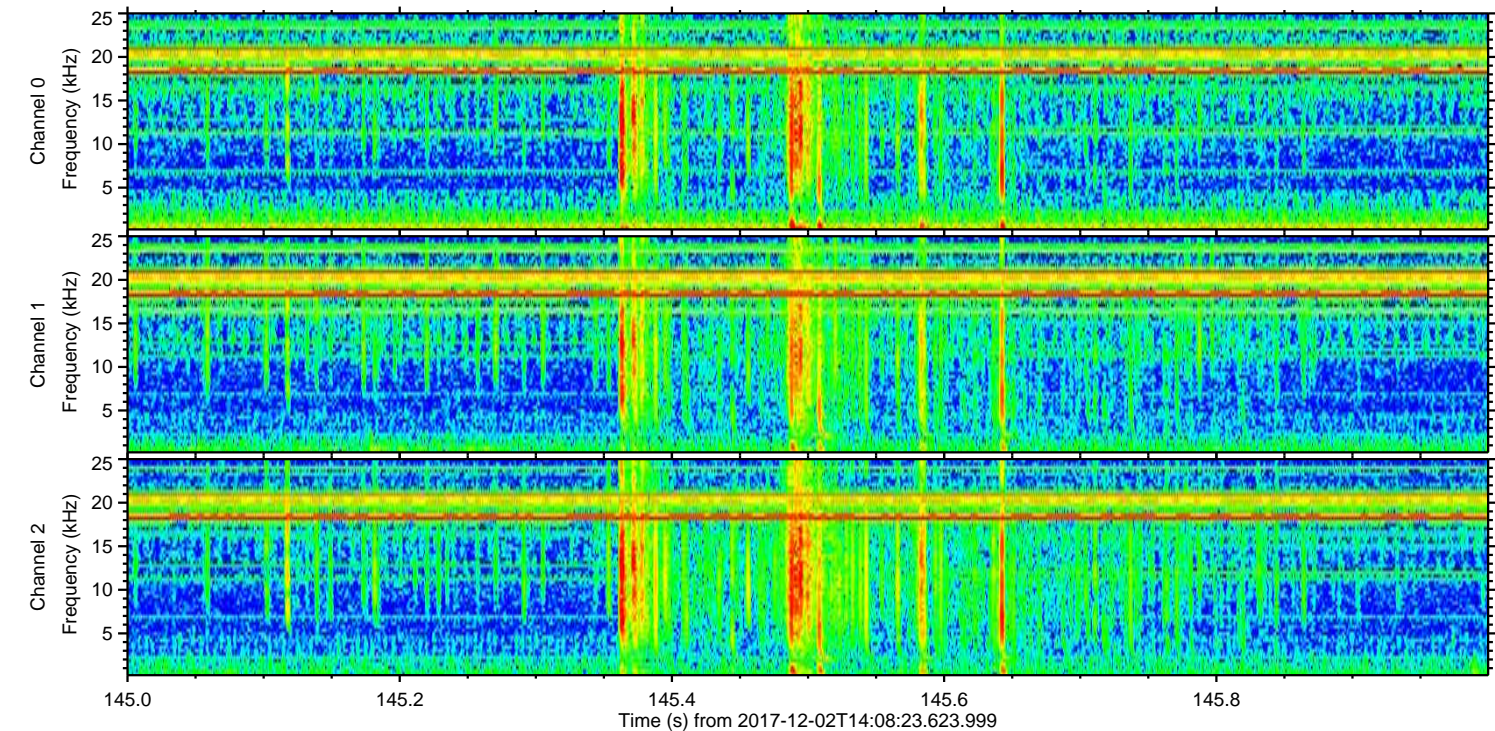
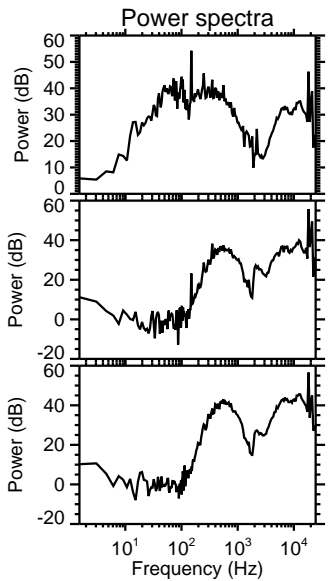
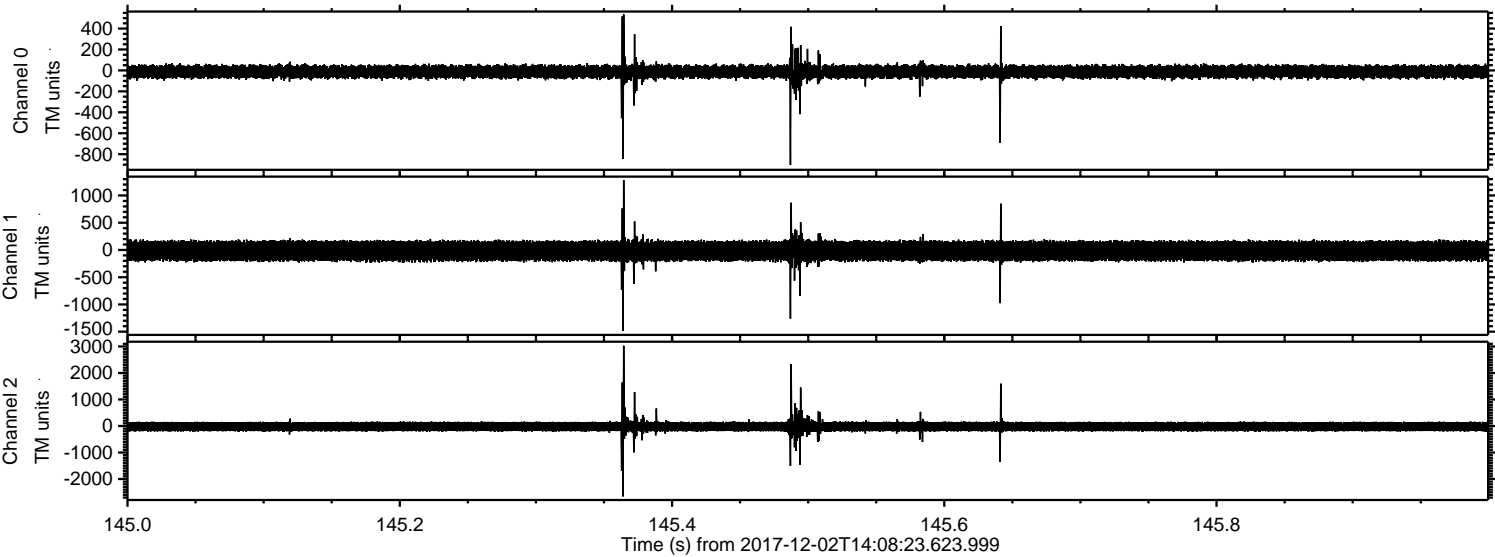

Channel 0  
mn: -904  
mx: 536  
 $\mu$ : -12.3  
 $\sigma$ : 36.1

Channel 1  
mn: -1485  
mx: 1282  
 $\mu$ : -17.3  
 $\sigma$ : 97.2

Channel 2  
mn: -2659  
mx: 3029  
 $\mu$ : -23.0  
 $\sigma$ : 107.9



ELMAVAN 3D WAVEFORMS (Measured data sampled at 50 kHz) 51000 packets of 144 samples from 2017-12-02T14:08:23.623.999. Part 116/147

Processed Sat Dec 2 15:16:11 2017 by ELM ver.2012-10-06 from 001\_\_elm20171202\_140822\_\_dat00.bin

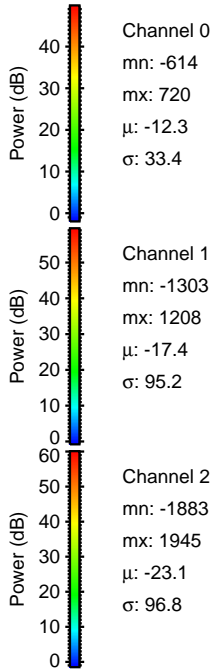
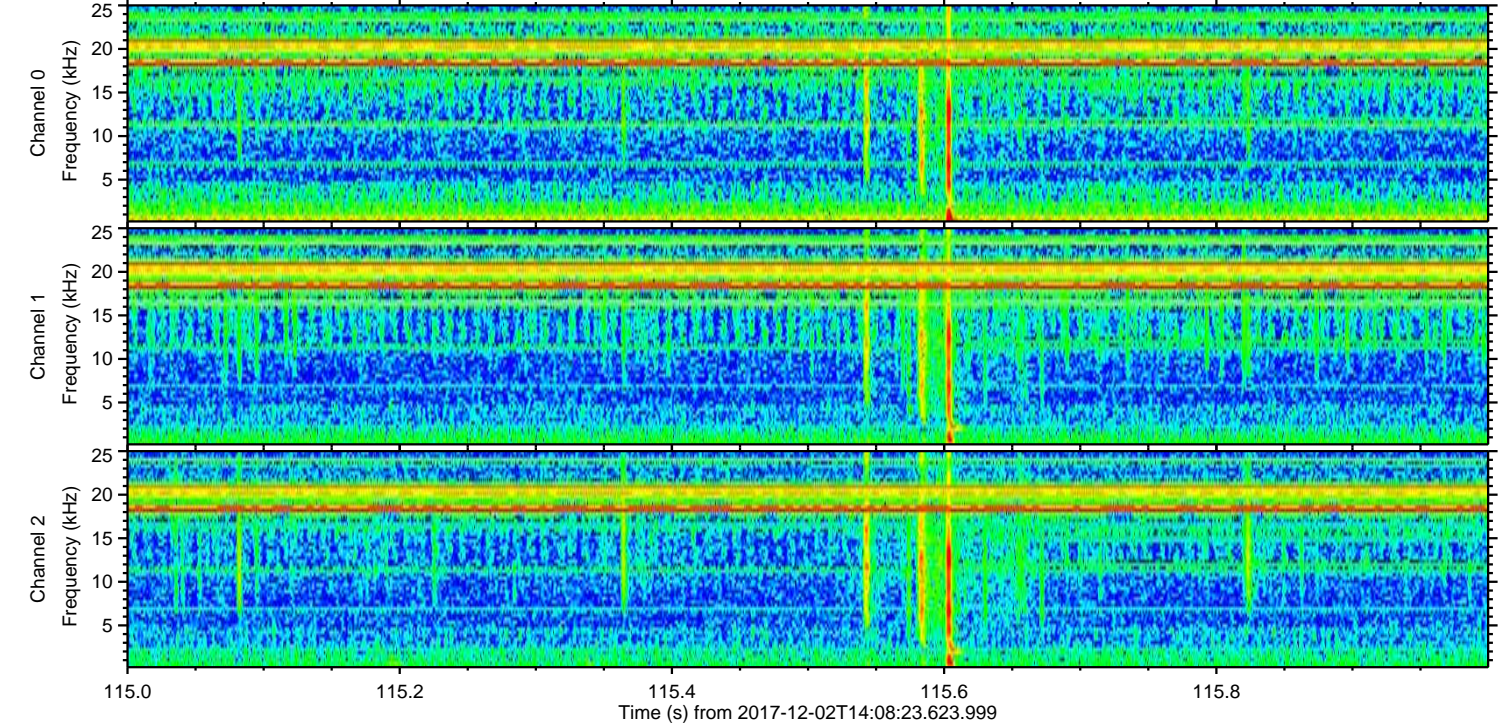
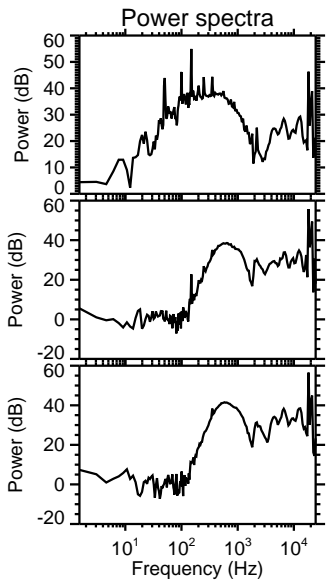
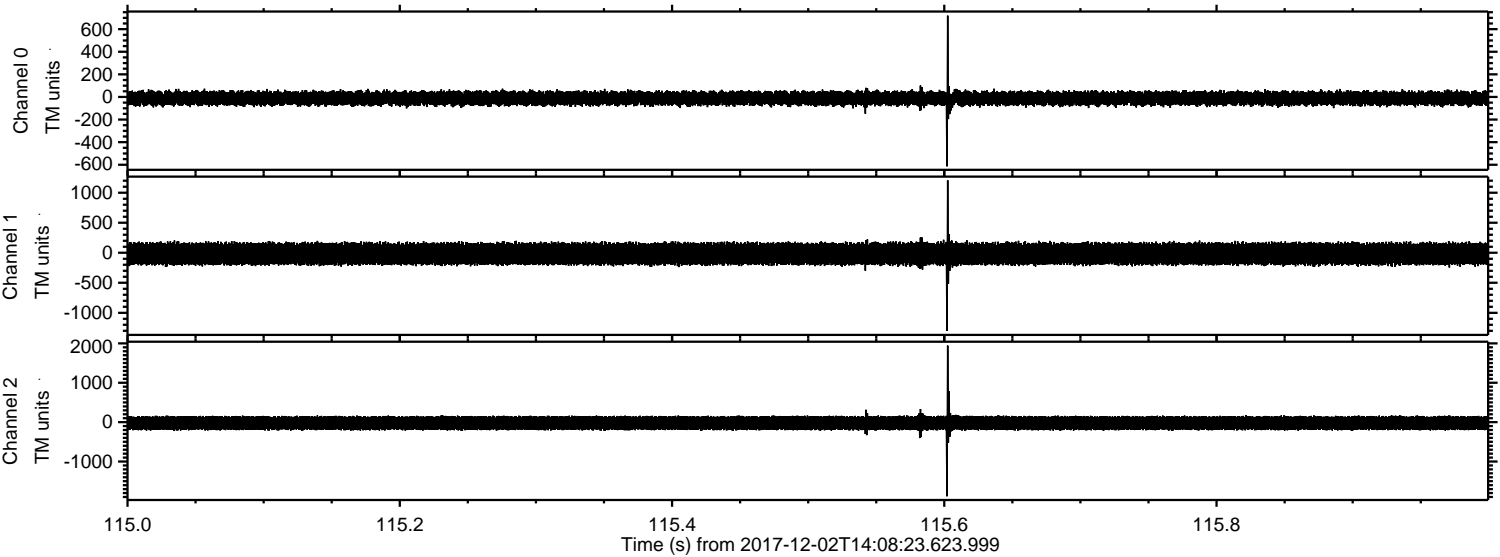



ELMAVAN 3D WAVEFORMS (Measured data sampled at 50 kHz) 51000 packets of 144 samples from 2017-12-02T14:08:23.623.999. Part 33/147

Processed Sat Dec 2 15:16:12 2017 by ELM ver.2012-10-06 from 001\_\_elm20171202\_140822\_\_dat00.bin

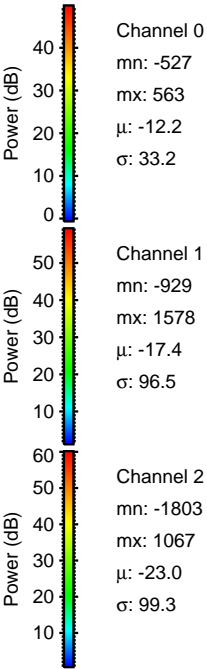
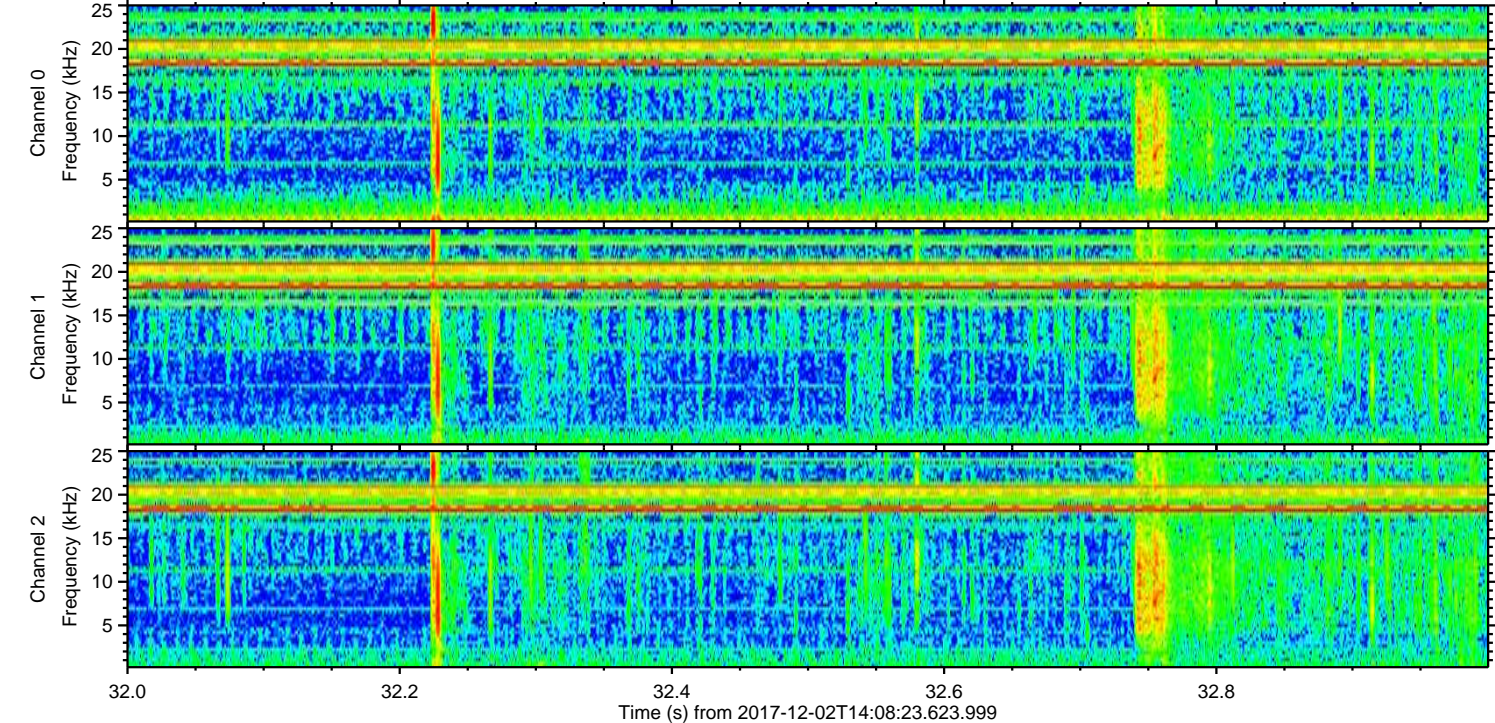
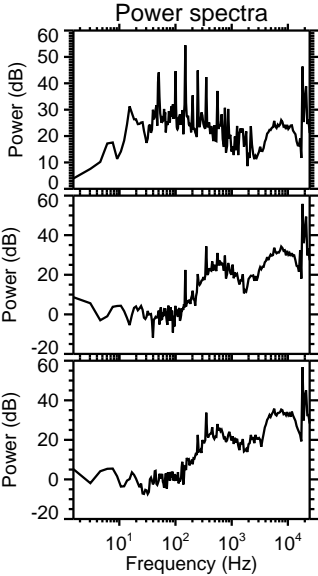
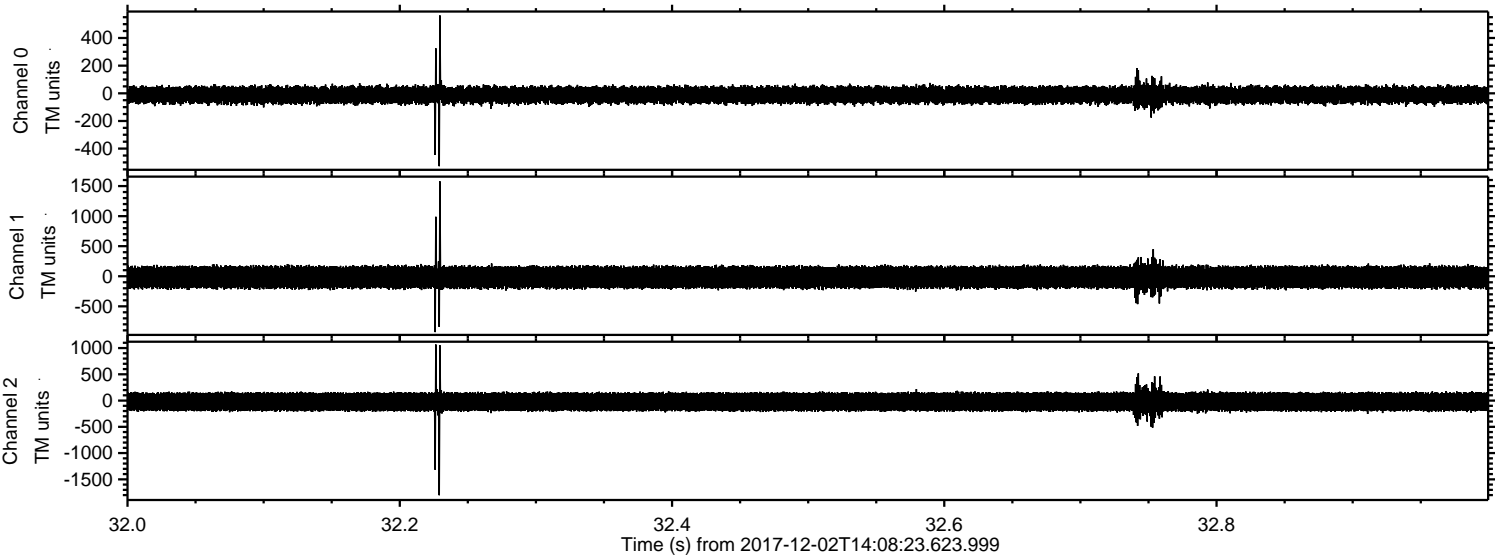



ELMAVAN 3D WAVEFORMS (Measured data sampled at 50 kHz) 51000 packets of 144 samples from 2017-12-02T14:08:23.623.999. Part 113/147

