

# ELMAVAN 3D WAVEFORMS (Measured data sampled at 50 kHz) 51000 packets of 144 samples from 2017-12-02T13:03:20.656.999.

Processed Sat Dec 2 14:10:47 2017 by ELM ver.2012-10-06 from 001\_\_elm20171202\_130319\_\_dat00.bin

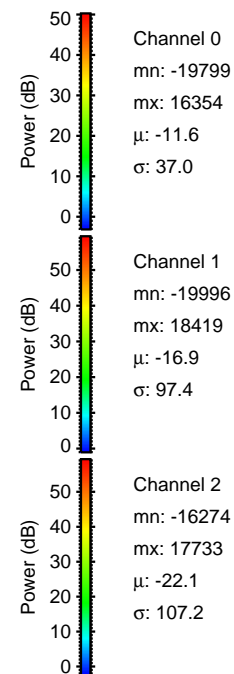

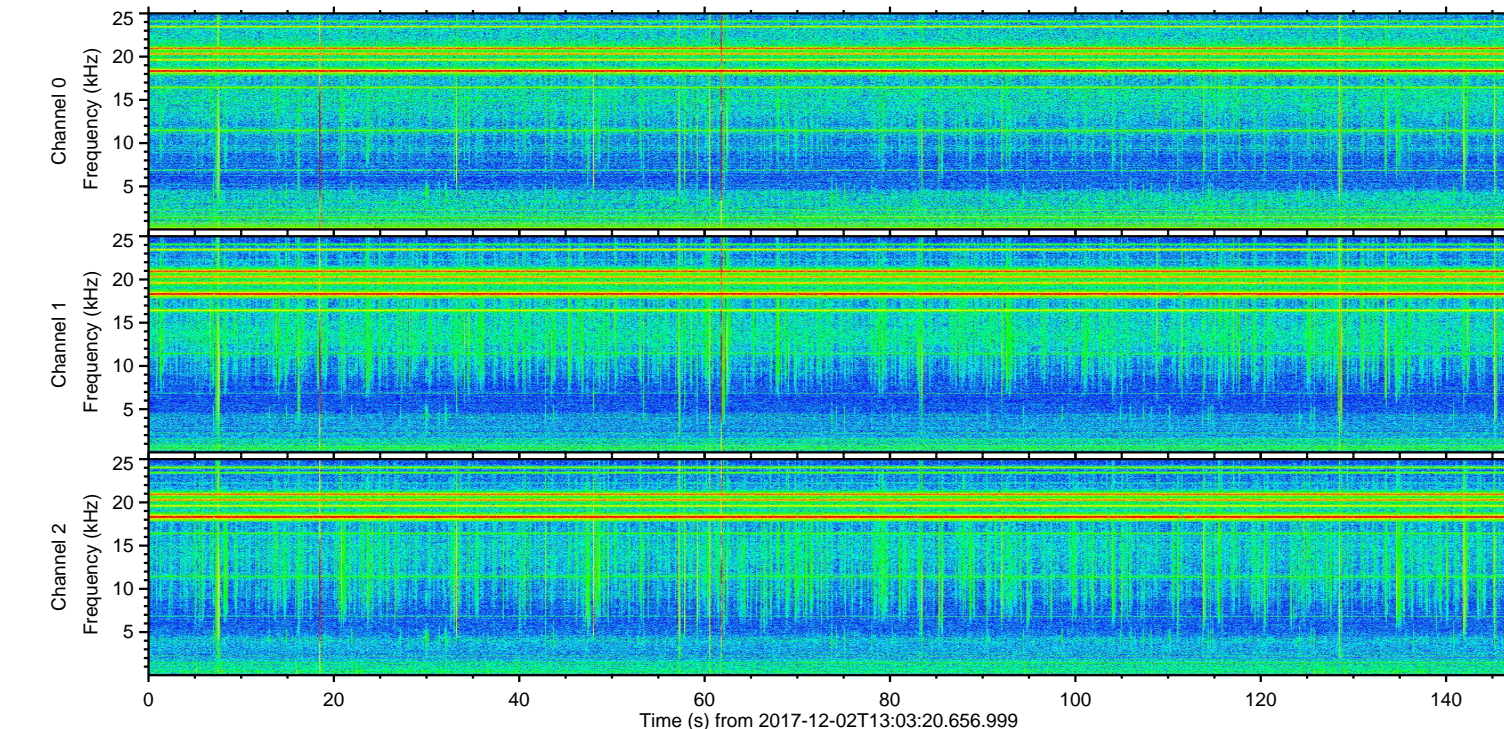
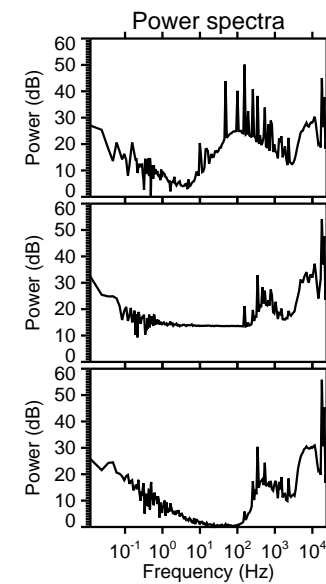
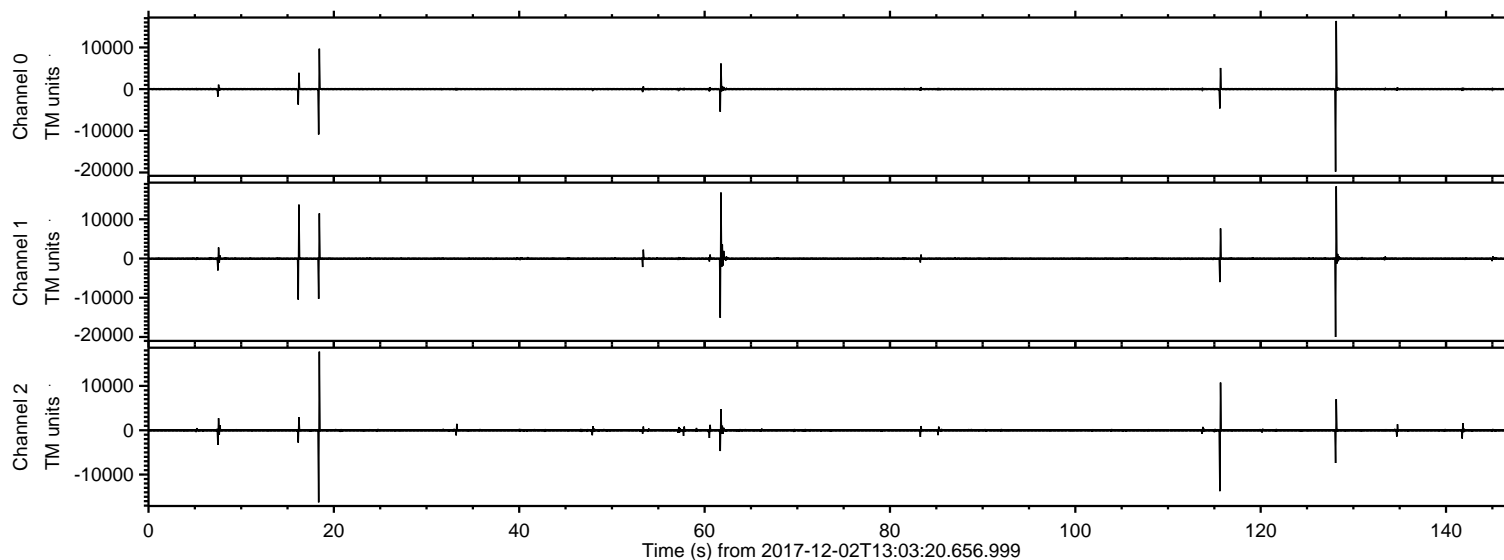

ELMAVAN 3D WAVEFORMS (Measured data sampled at 50 kHz) 51000 packets of 144 samples from 2017-12-02T13:03:20.656.999. Part 129/147

Processed Sat Dec 2 14:10:53 2017 by ELM ver.2012-10-06 from 001\_\_elm20171202\_130319\_\_dat00.bin

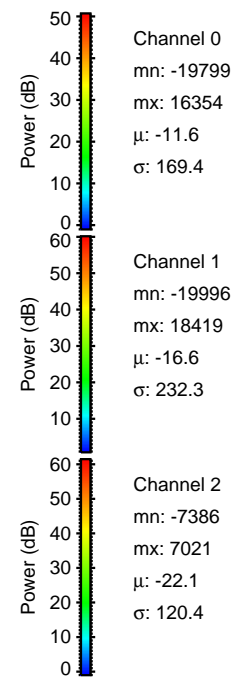
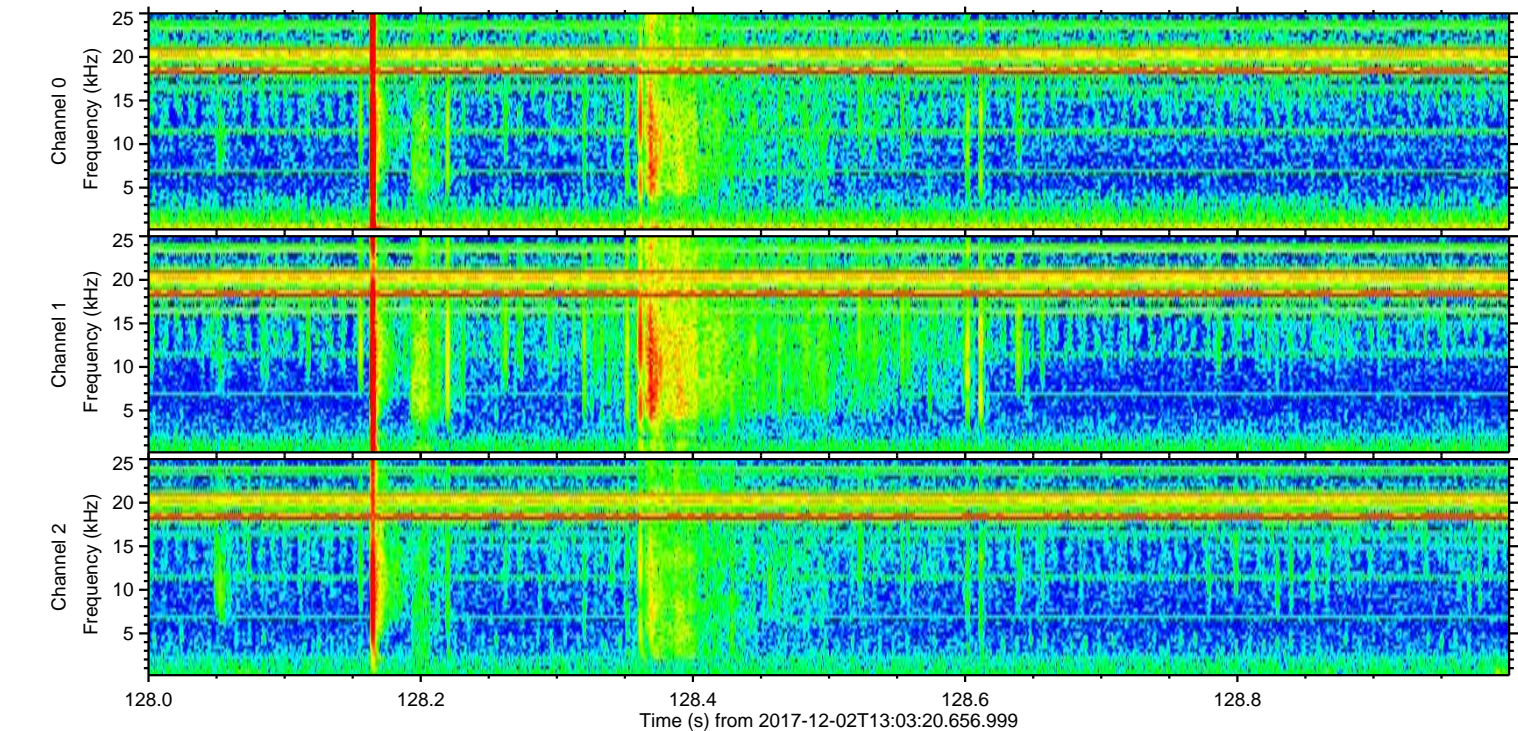
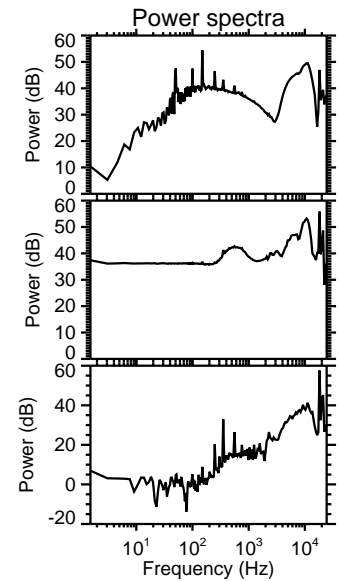
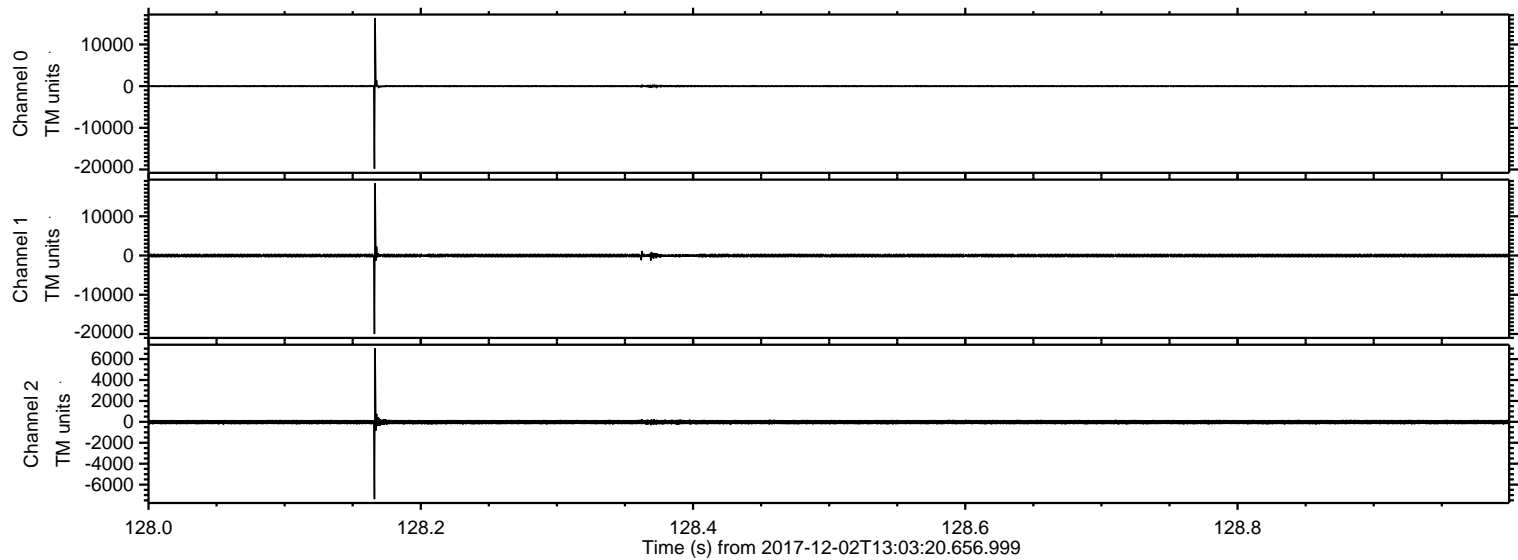

Channel 0  
mn: -19799  
mx: 16354  
 $\mu$ : -11.6  
 $\sigma$ : 169.4

Channel 1  
mn: -19996  
mx: 18419  
 $\mu$ : -16.6  
 $\sigma$ : 232.3

Channel 2  
mn: -7386  
mx: 7021  
 $\mu$ : -22.1  
 $\sigma$ : 120.4



ELMAVAN 3D WAVEFORMS (Measured data sampled at 50 kHz) 51000 packets of 144 samples from 2017-12-02T13:03:20.656.999. Part 19/147

Processed Sat Dec 2 14:10:54 2017 by ELM ver.2012-10-06 from 001\_\_elm20171202\_130319\_\_dat00.bin

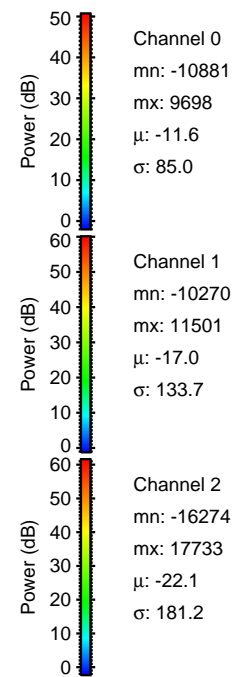
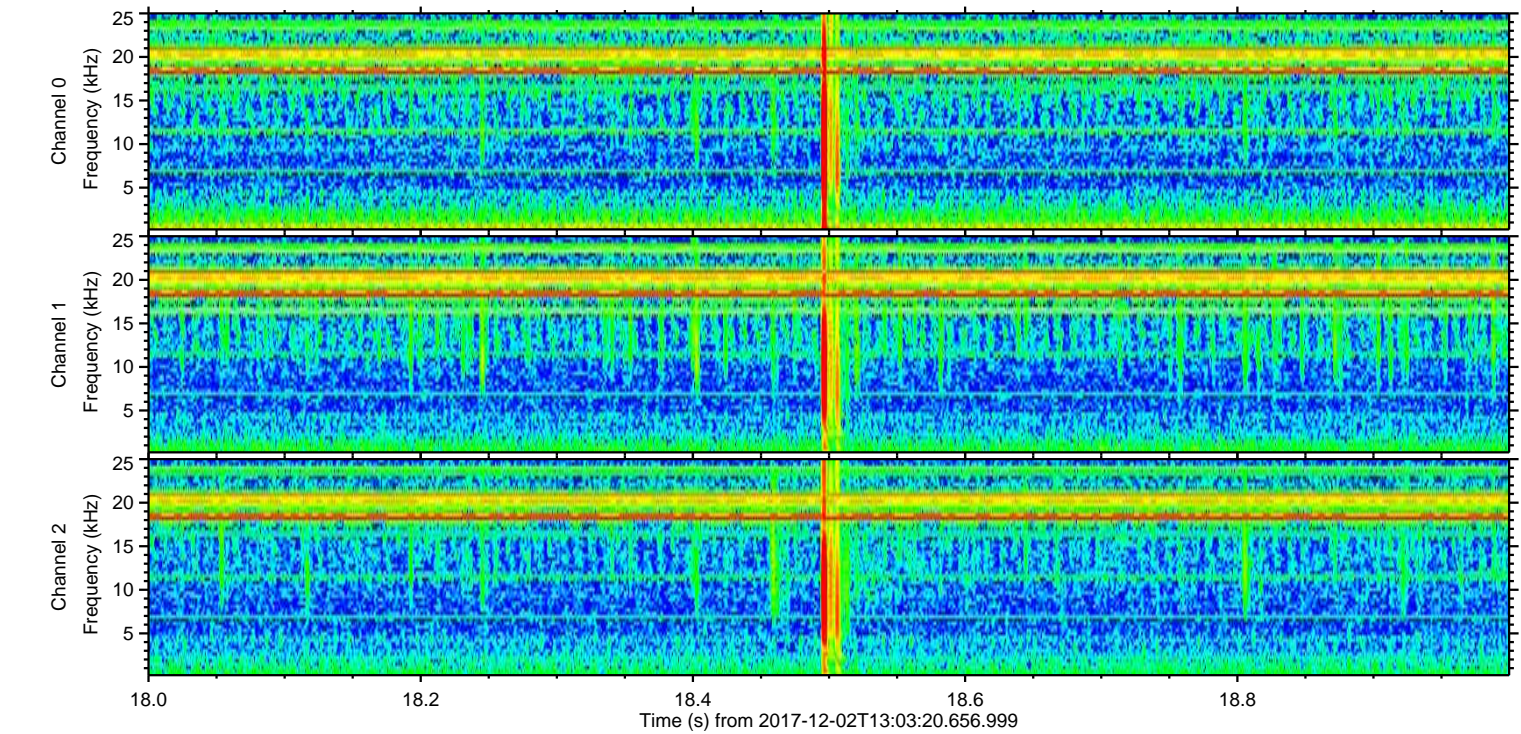
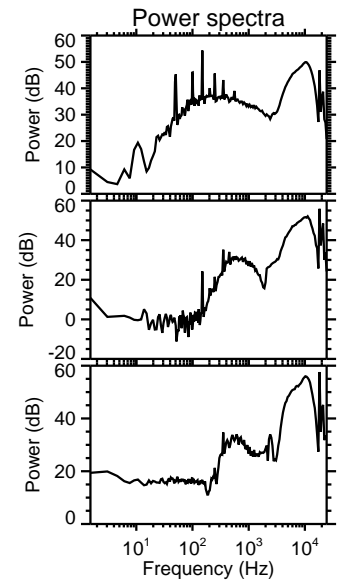
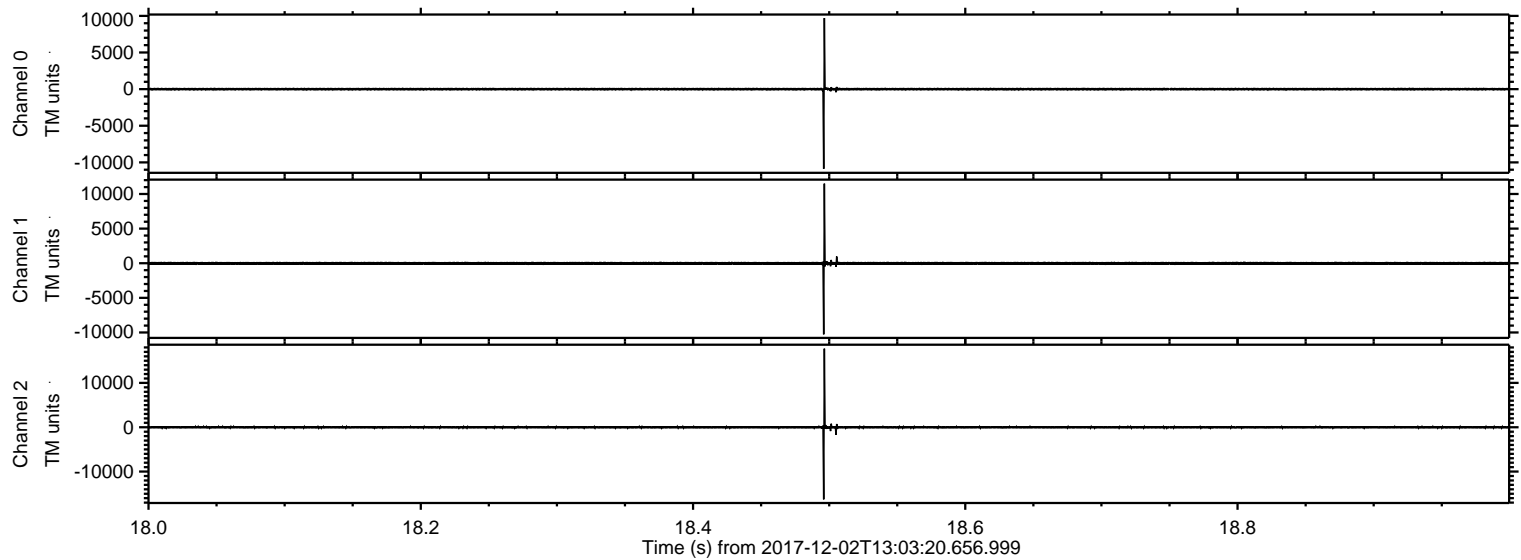



ELMAVAN 3D WAVEFORMS (Measured data sampled at 50 kHz) 51000 packets of 144 samples from 2017-12-02T13:03:20.656.999. Part 62/147

Processed Sat Dec 2 14:10:54 2017 by ELM ver.2012-10-06 from 001\_\_elm20171202\_130319\_\_dat00.bin

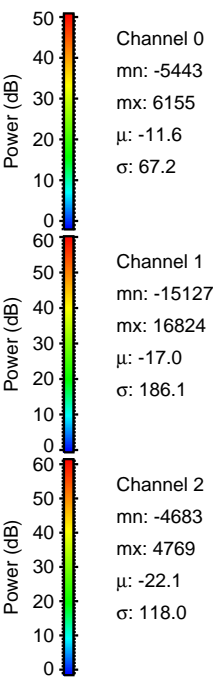
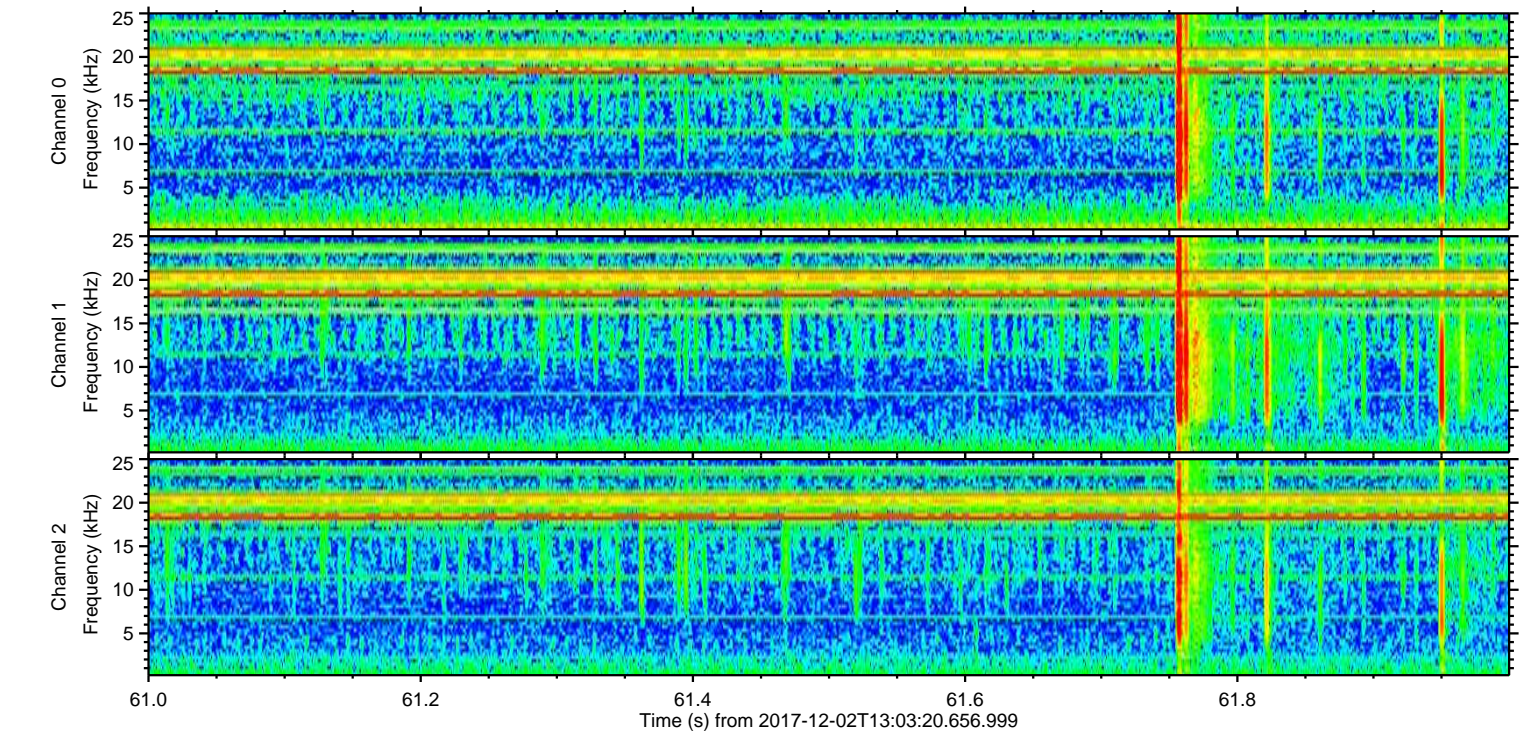
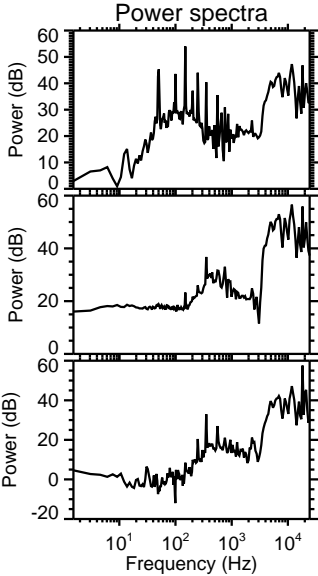
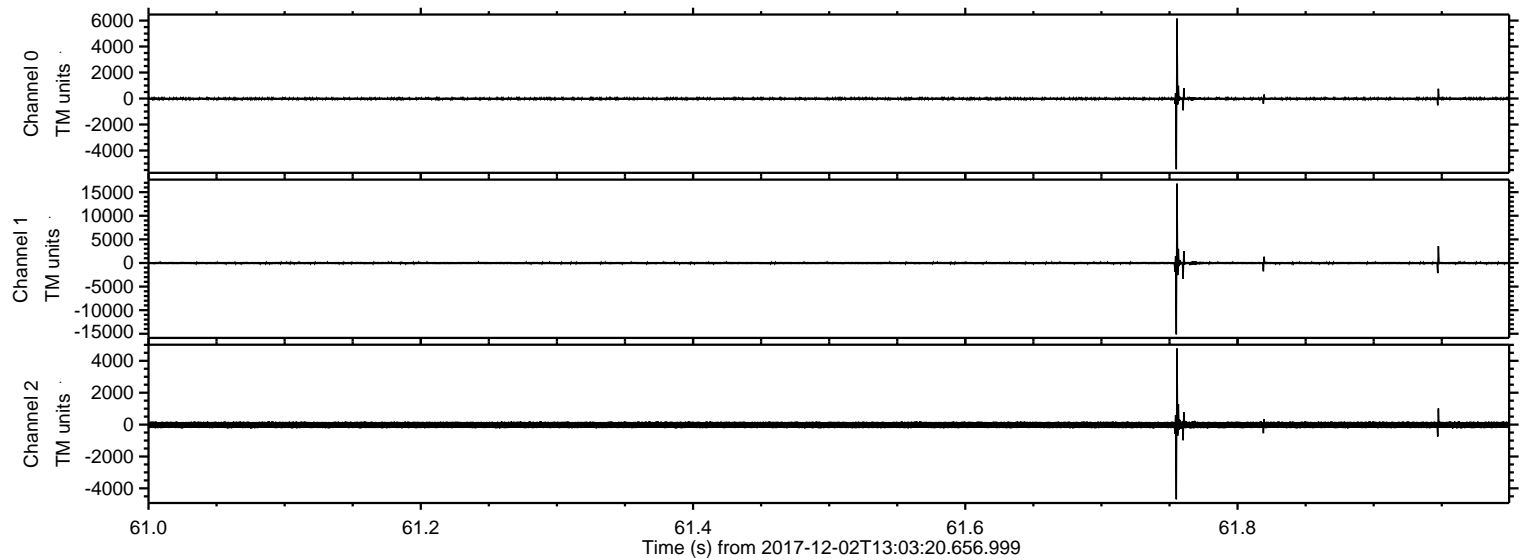



ELMAVAN 3D WAVEFORMS (Measured data sampled at 50 kHz) 51000 packets of 144 samples from 2017-12-02T13:03:20.656.999. Part 116/147

Processed Sat Dec 2 14:10:55 2017 by ELM ver.2012-10-06 from 001\_\_elm20171202\_130319\_\_dat00.bin

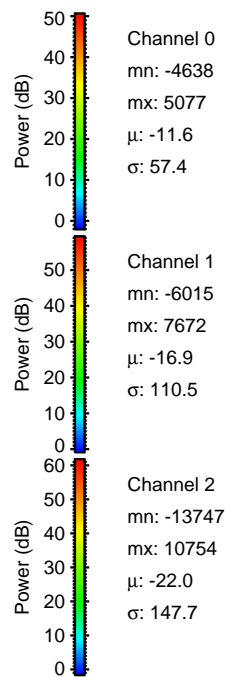
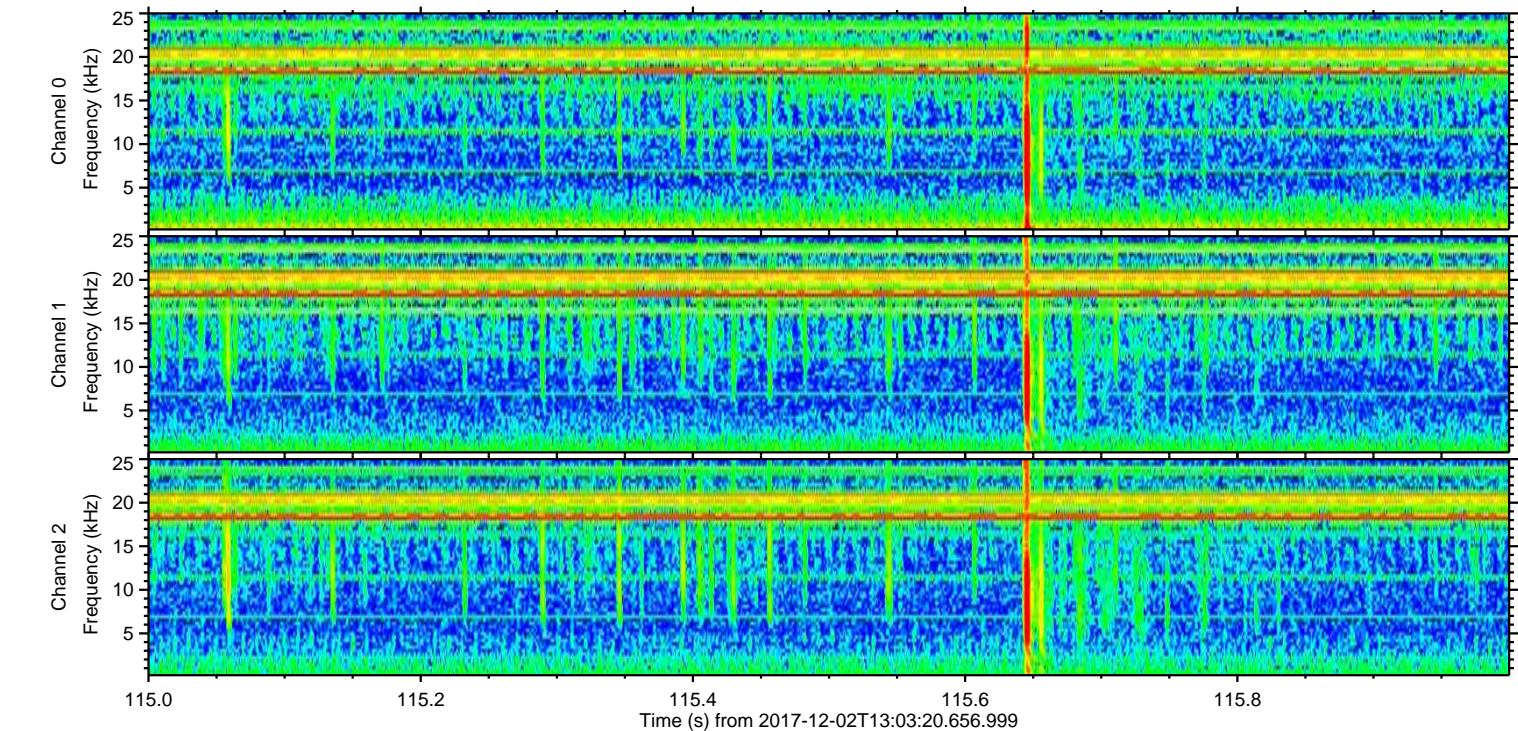
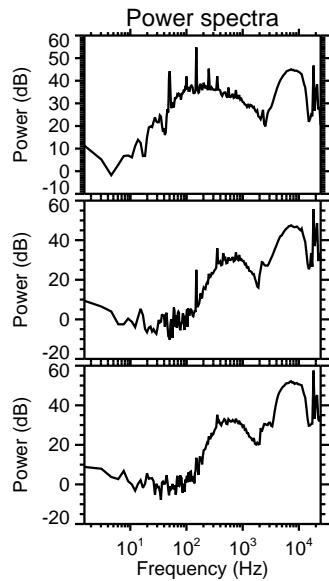
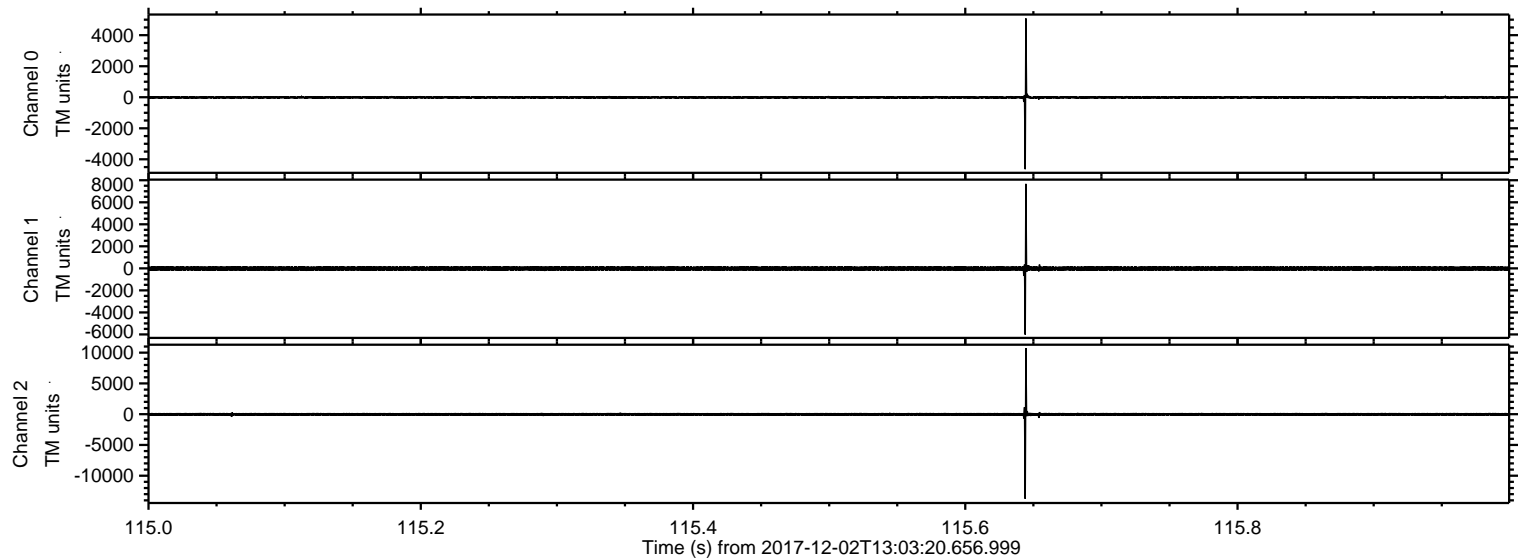



ELMAVAN 3D WAVEFORMS (Measured data sampled at 50 kHz) 51000 packets of 144 samples from 2017-12-02T13:03:20.656.999. Part 17/147

Processed Sat Dec 2 14:10:55 2017 by ELM ver.2012-10-06 from 001\_\_elm20171202\_130319\_\_dat00.bin

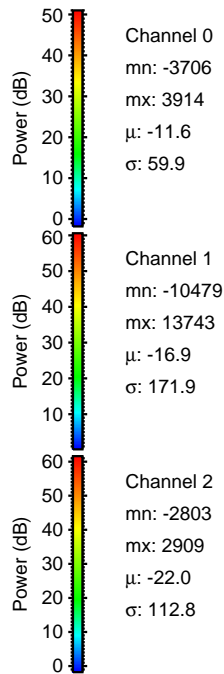
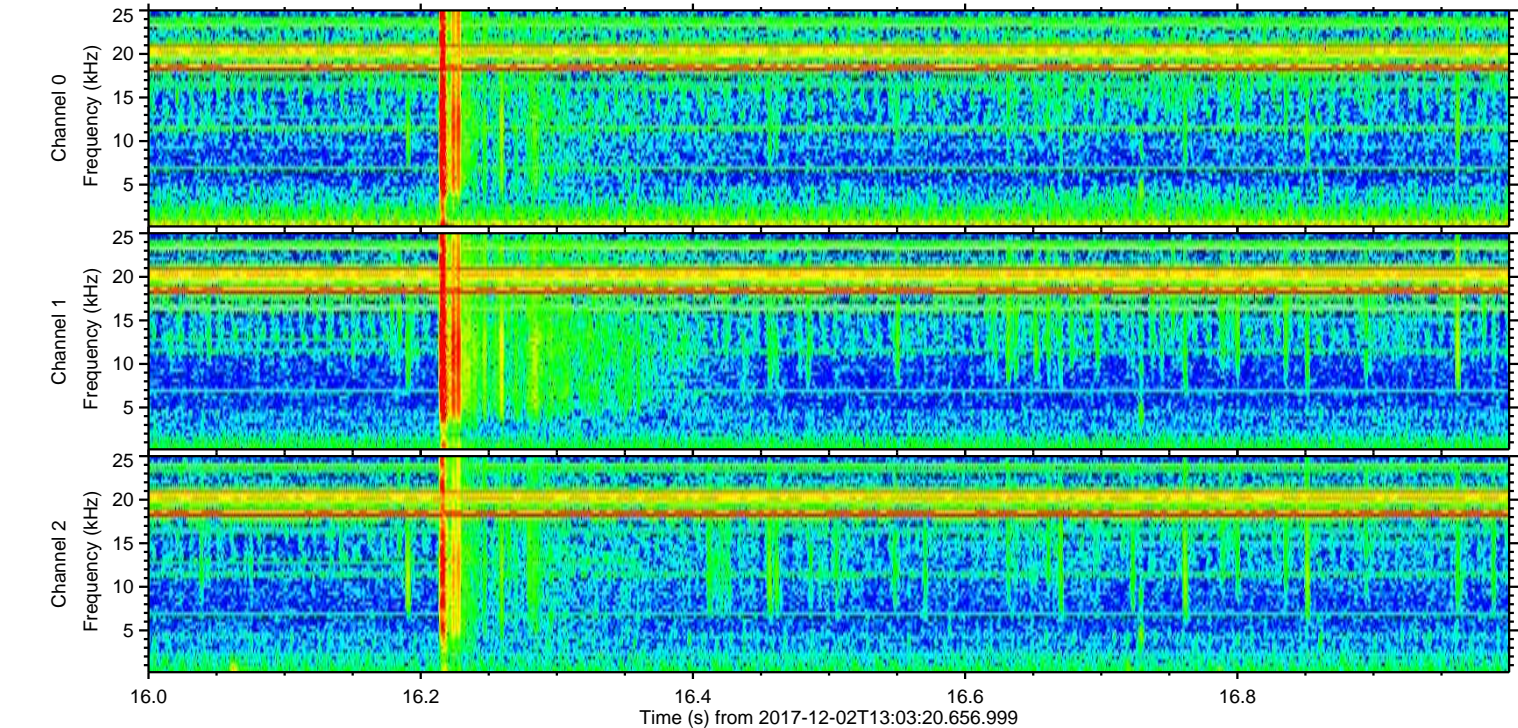
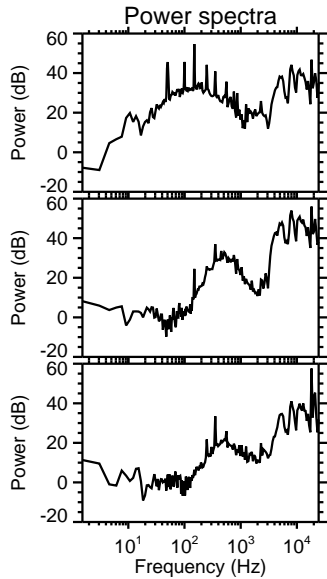
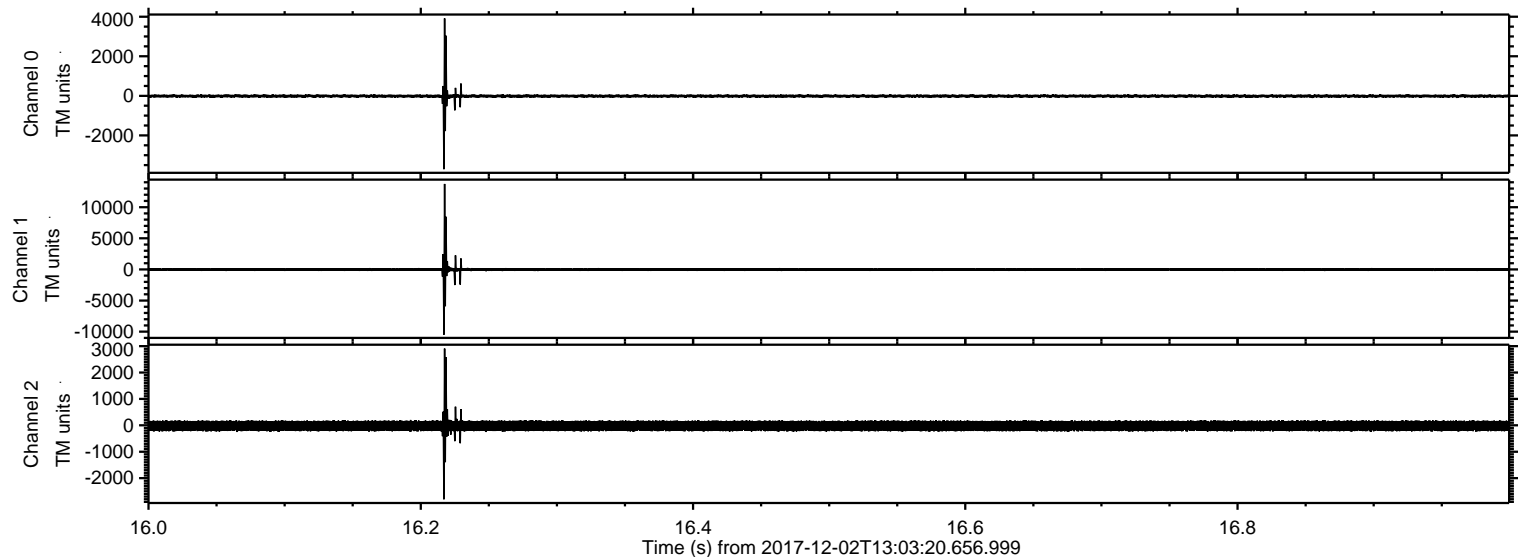



Processed Sat Dec 2 14:10:56 2017 by ELM ver.2012-10-06 from 001\_\_elm20171202\_130319\_\_dat00.bin

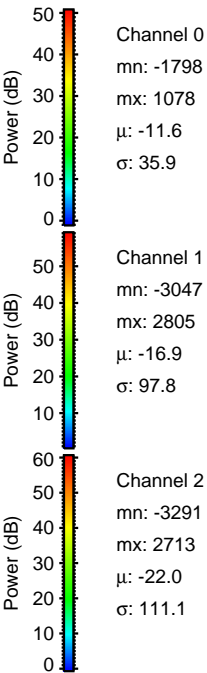
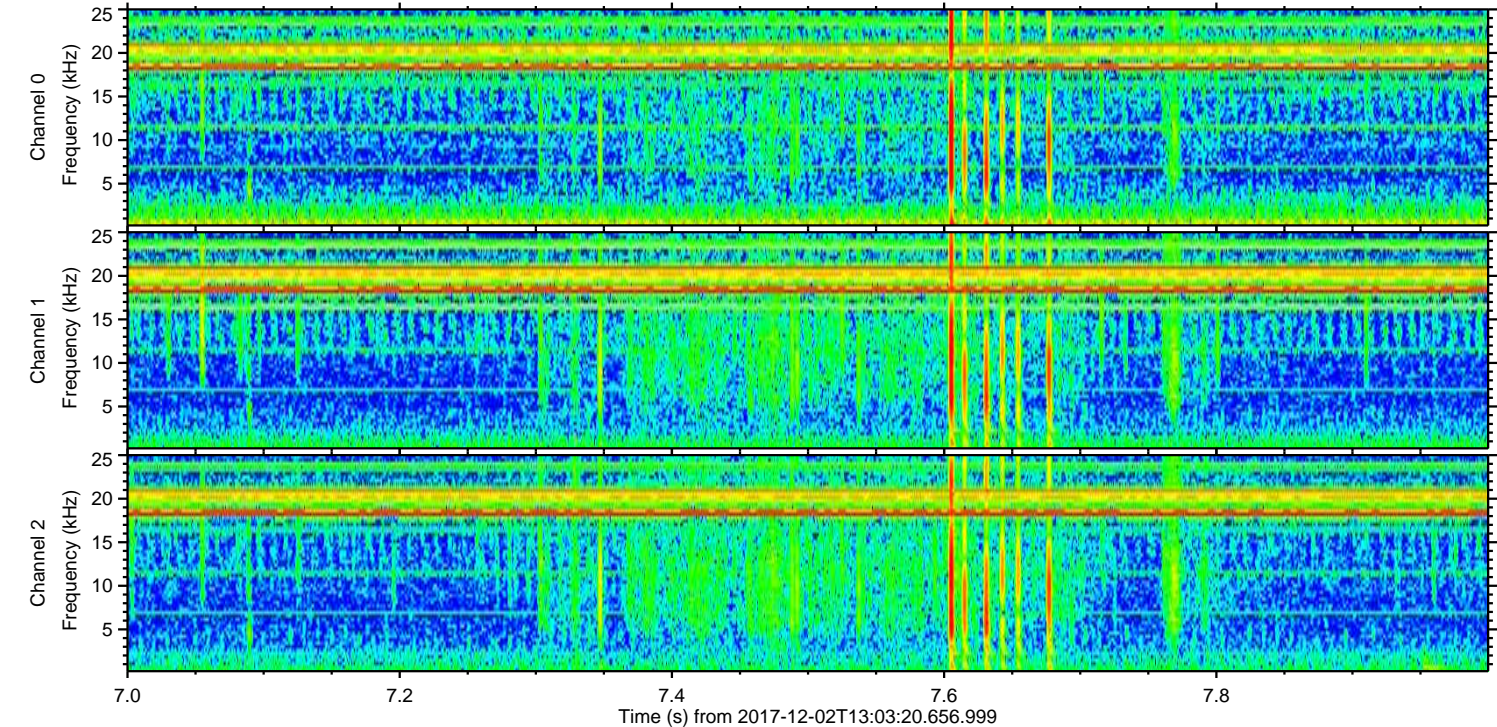
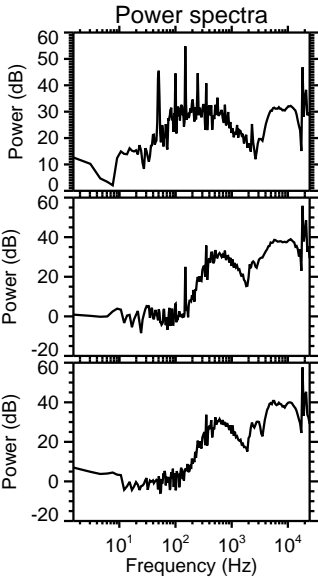
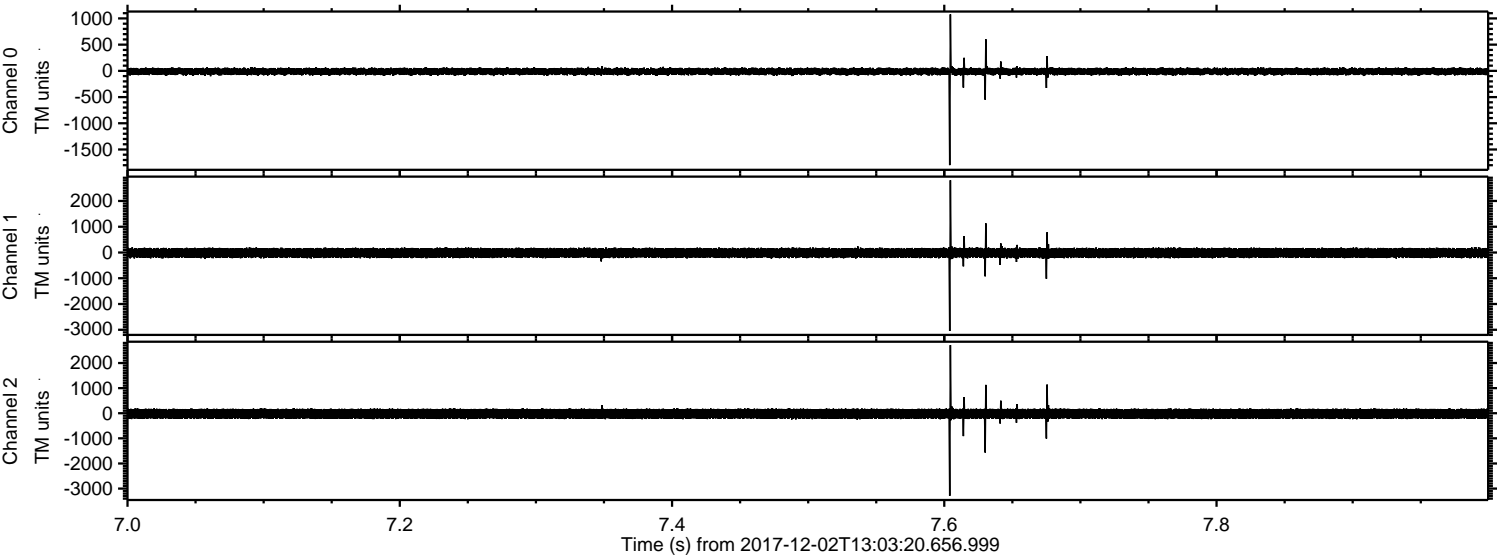



Processed Sat Dec 2 14:10:57 2017 by ELM ver.2012-10-06 from 001\_\_elm20171202\_130319\_\_dat00.bin

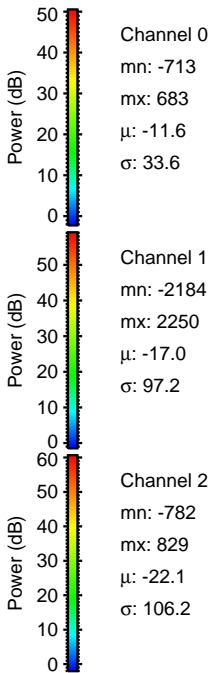
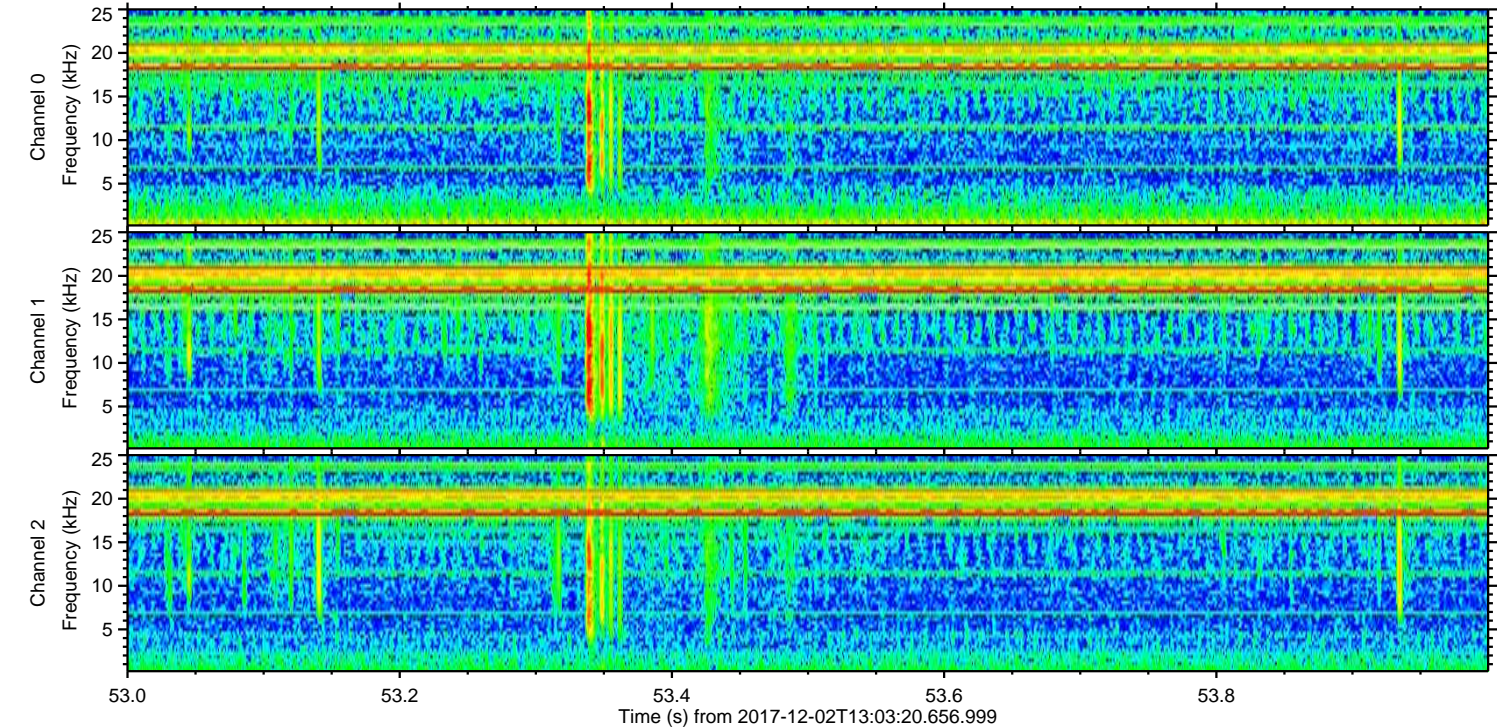
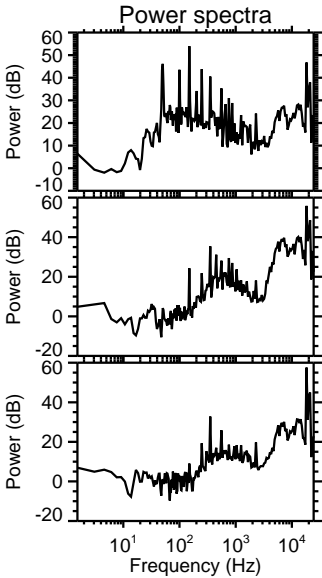
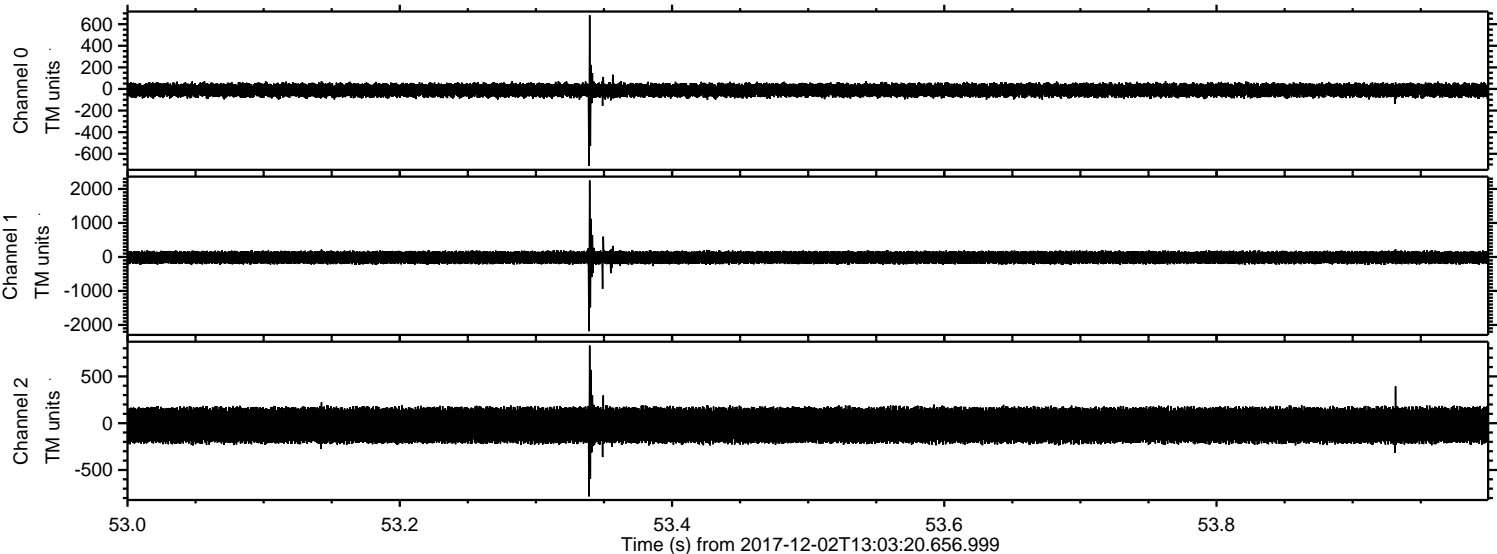



Processed Sat Dec 2 14:10:57 2017 by ELM ver.2012-10-06 from 001\_\_elm20171202\_130319\_\_dat00.bin

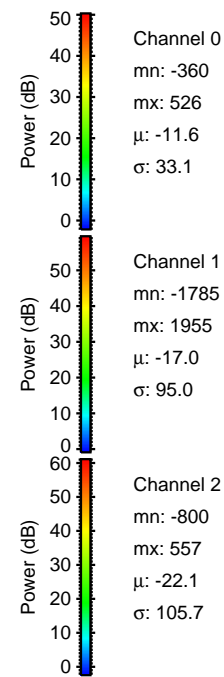
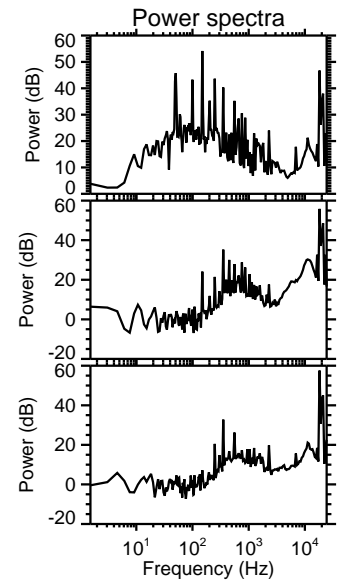
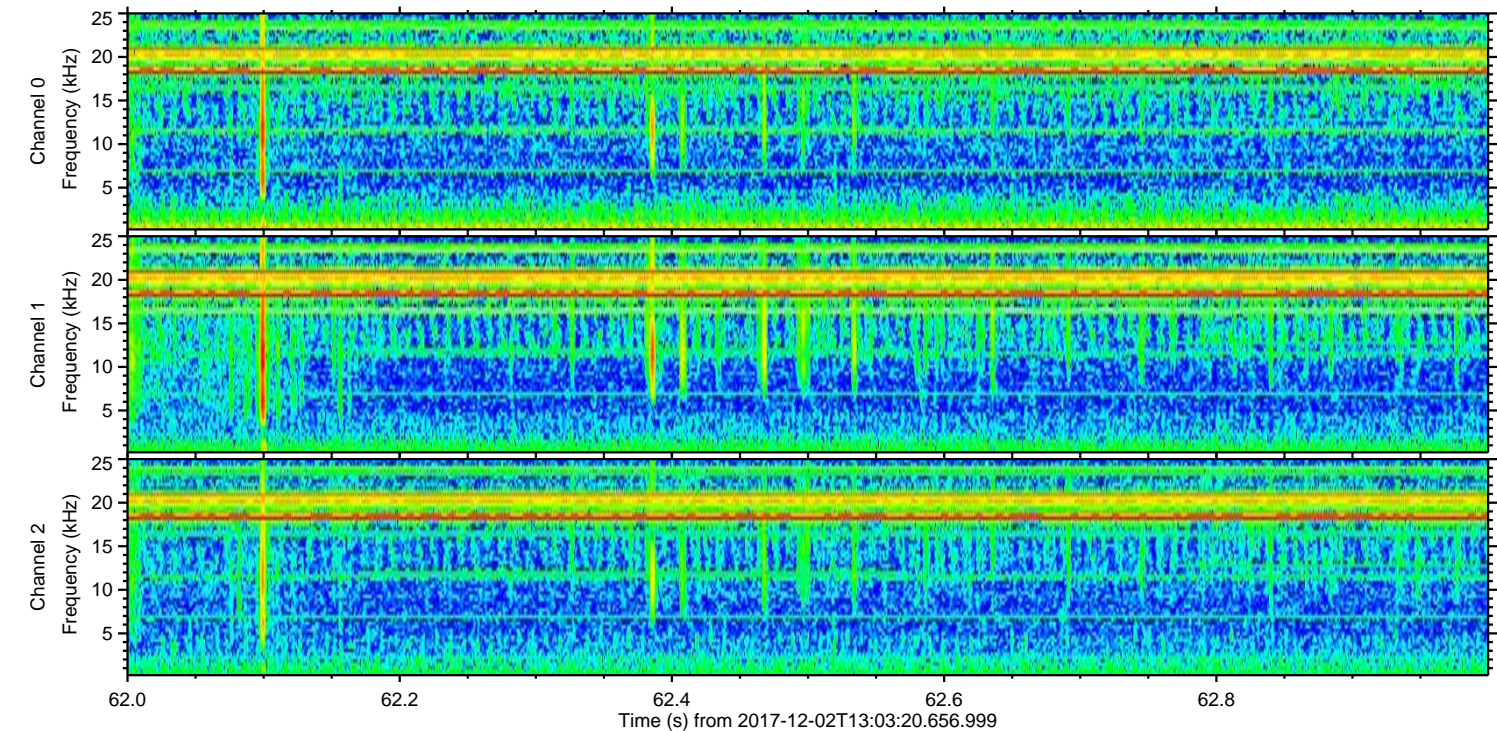
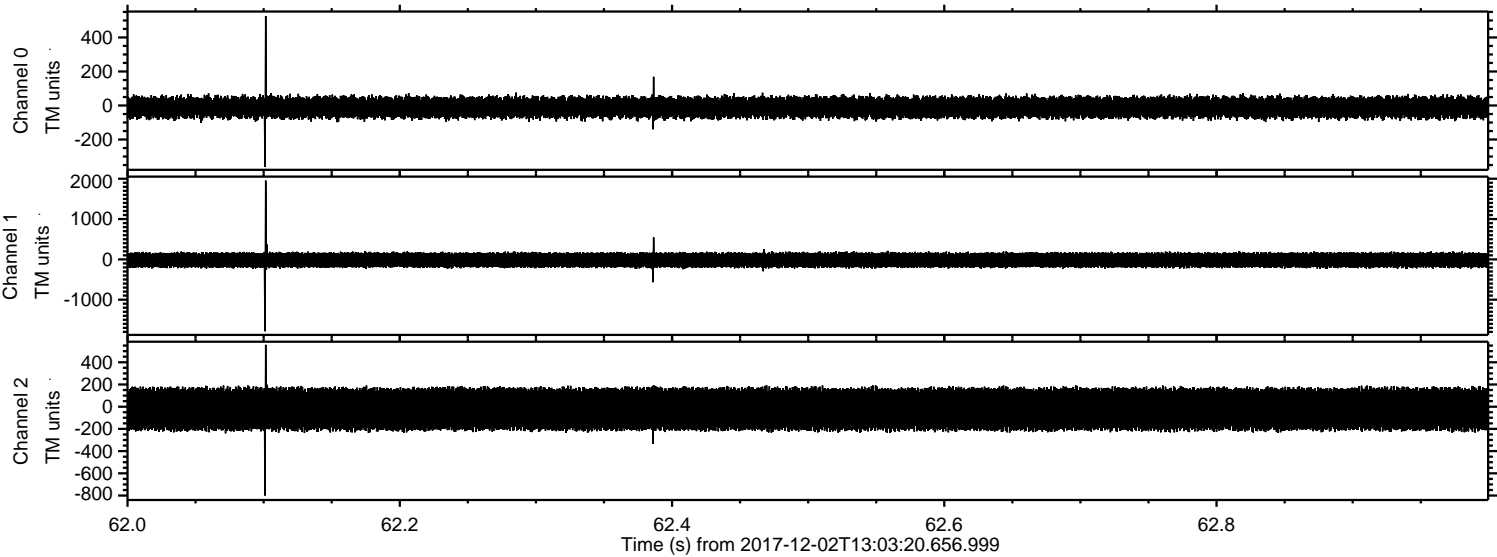

Channel 0  
mn: -360  
mx: 526  
 $\mu$ : -11.6  
 $\sigma$ : 33.1

Channel 1  
mn: -1785  
mx: 1955  
 $\mu$ : -17.0  
 $\sigma$ : 95.0

Channel 2  
mn: -800  
mx: 557  
 $\mu$ : -22.1  
 $\sigma$ : 105.7



ELMAVAN 3D WAVEFORMS (Measured data sampled at 50 kHz) 51000 packets of 144 samples from 2017-12-02T13:03:20.656.999. Part 142/147

Processed Sat Dec 2 14:10:58 2017 by ELM ver.2012-10-06 from 001\_\_elm20171202\_130319\_\_dat00.bin

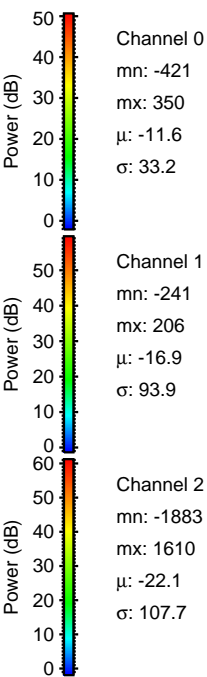
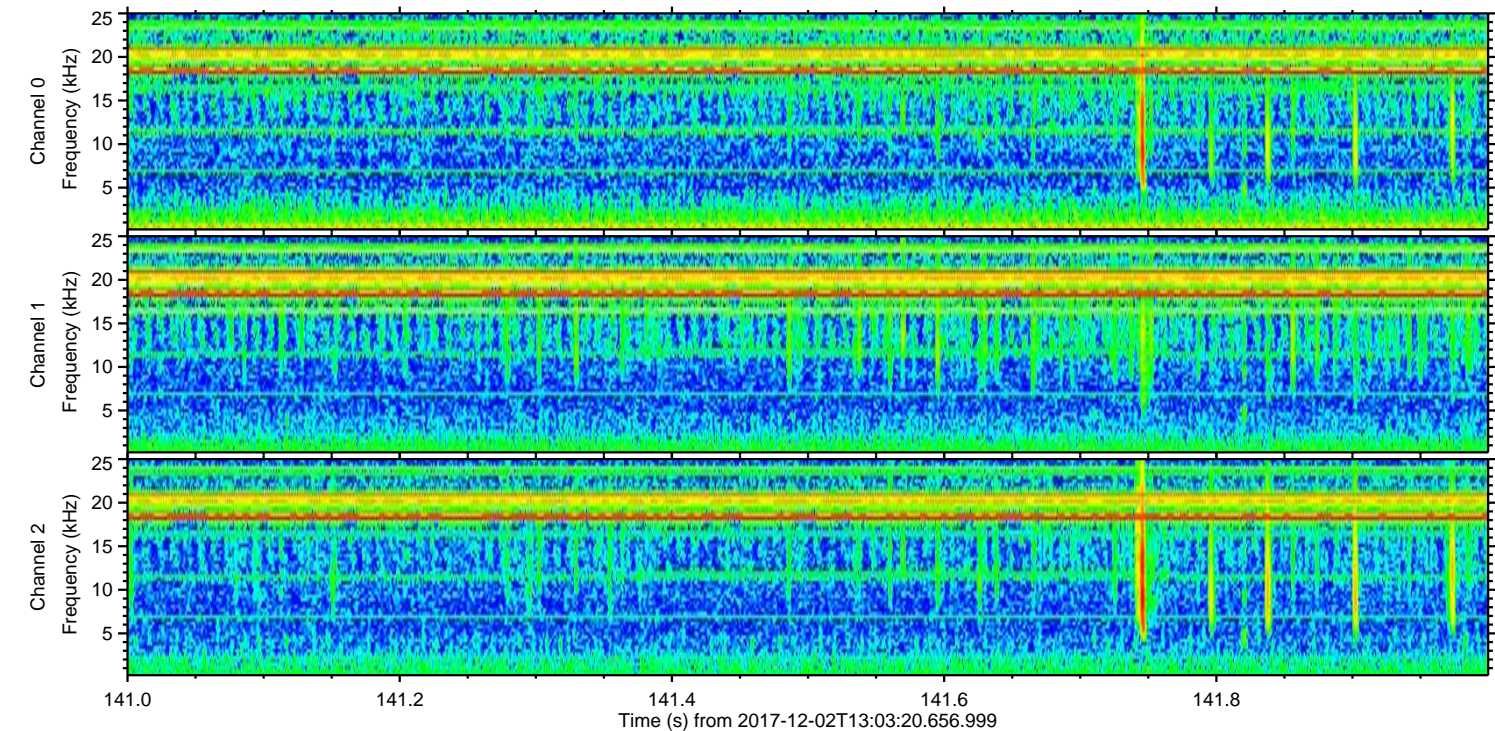
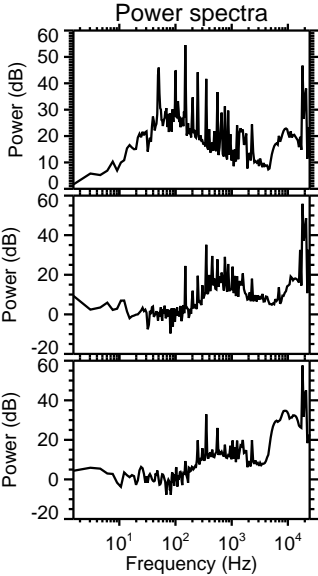
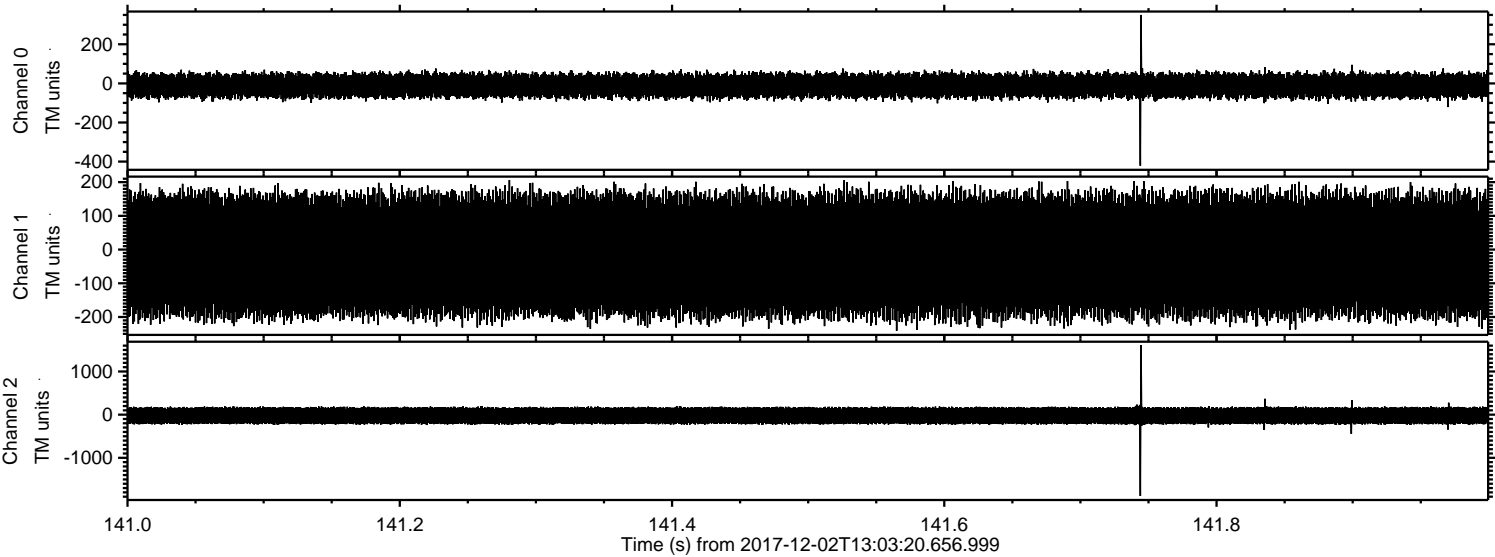



Processed Sat Dec 2 14:10:59 2017 by ELM ver.2012-10-06 from 001\_\_elm20171202\_130319\_\_dat00.bin

