

# ELMAVAN 3D WAVEFORMS (Measured data sampled at 50 kHz) 51000 packets of 144 samples from 2017-11-26T19:47:04.526.999.

Processed Sun Nov 26 20:54:47 2017 by ELM ver.2012-10-06 from 001\_\_elm20171126\_194703\_\_dat00.bin

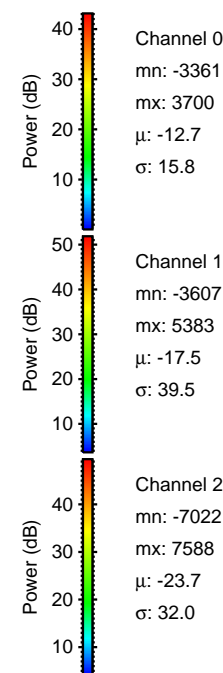

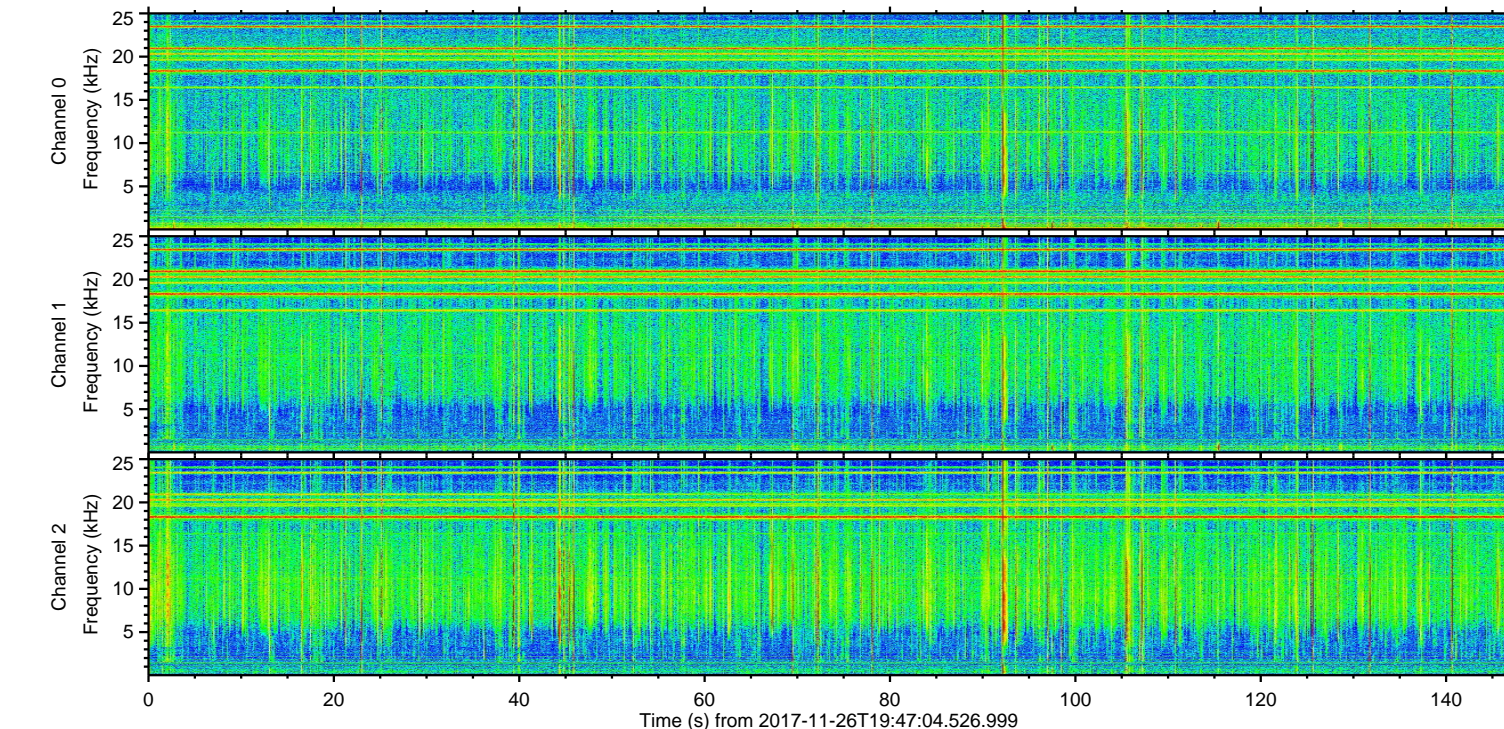
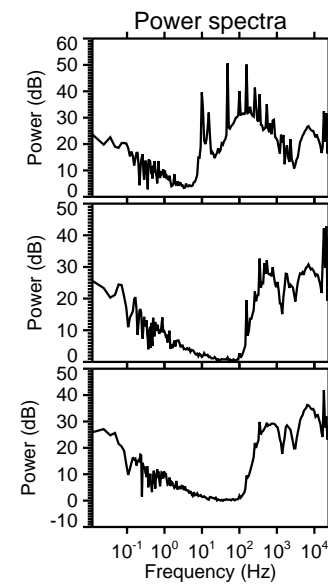
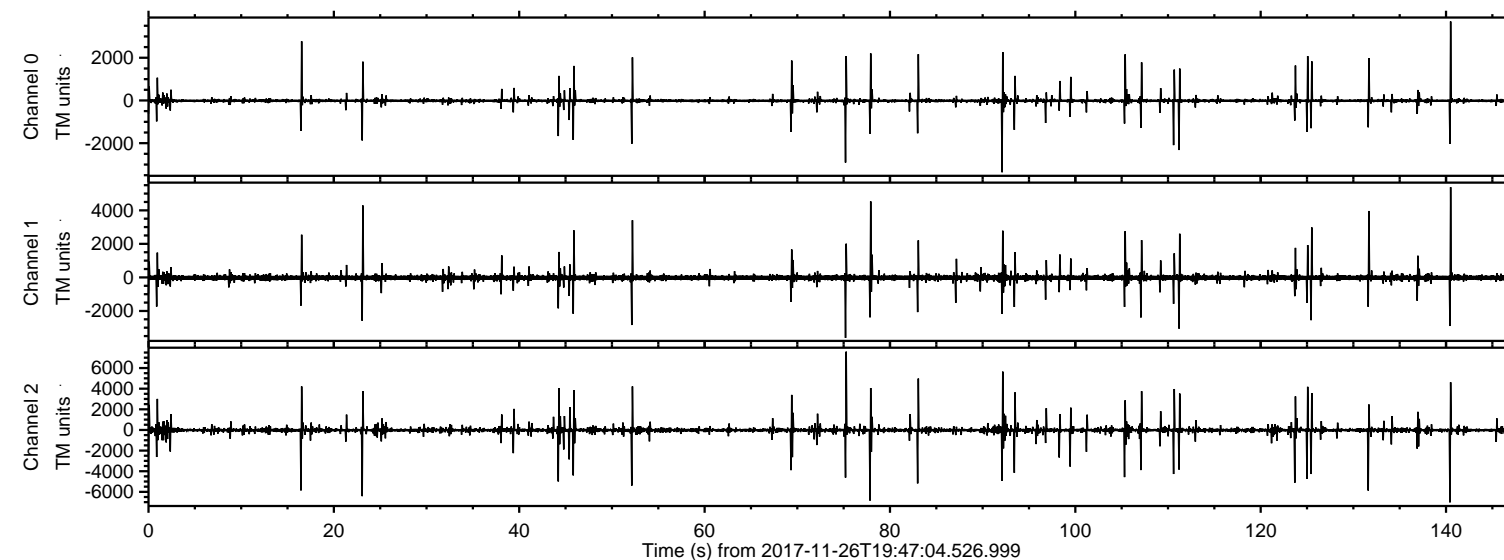

Processed Sun Nov 26 20:54:53 2017 by ELM ver.2012-10-06 from 001\_\_elm20171126\_194703\_\_dat00.bin

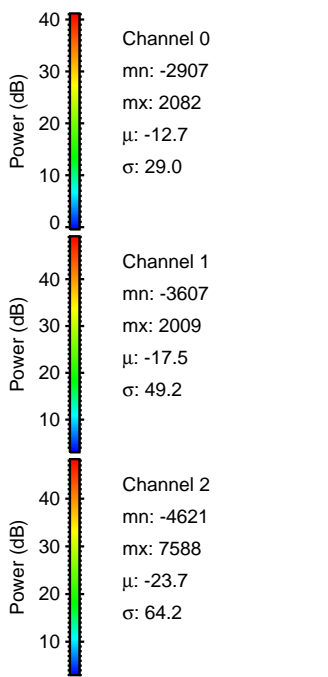
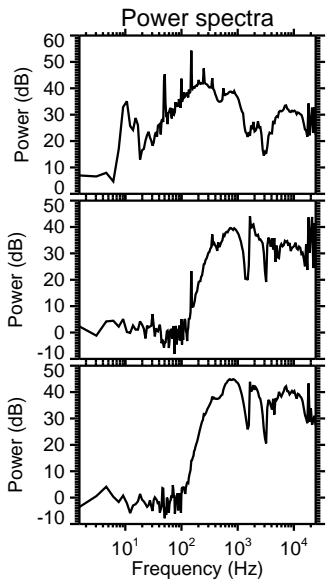
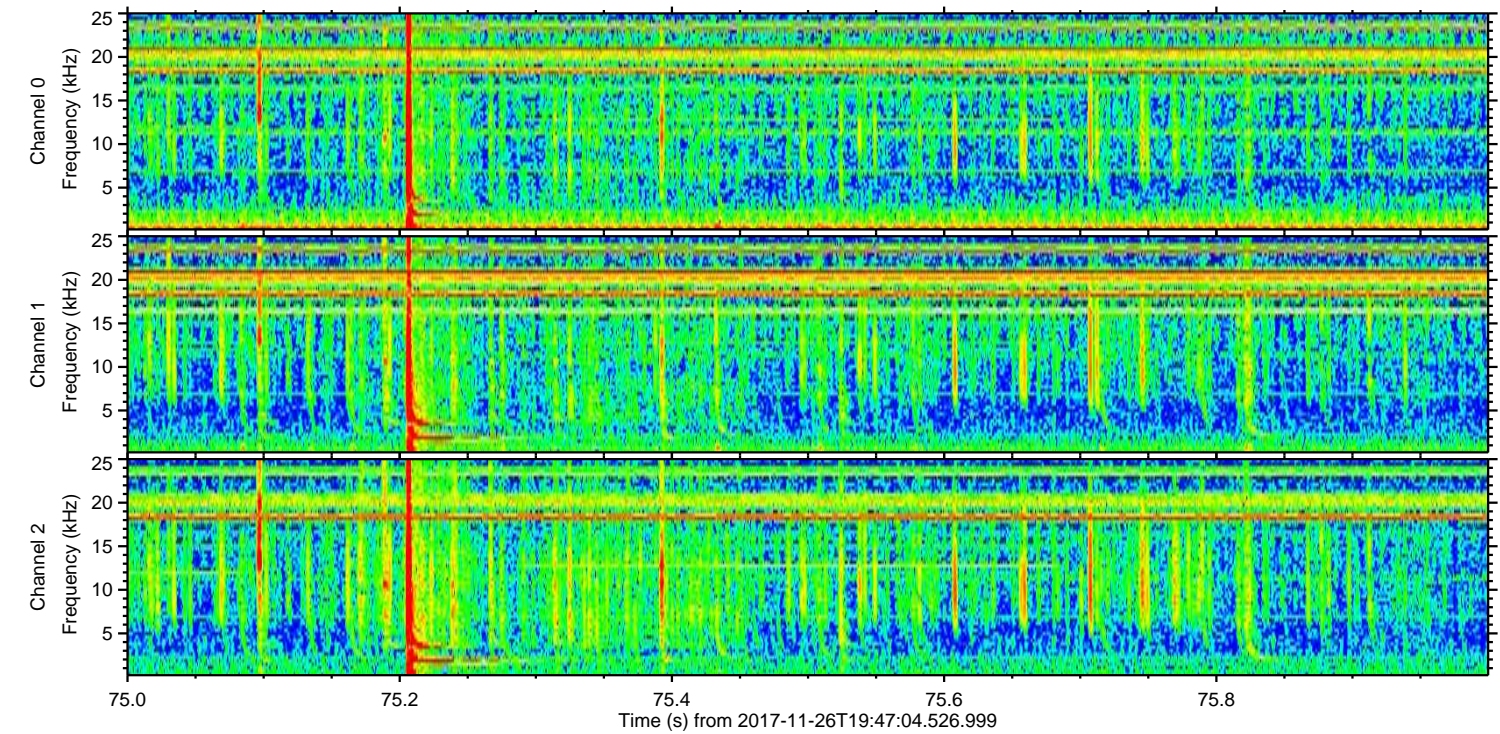
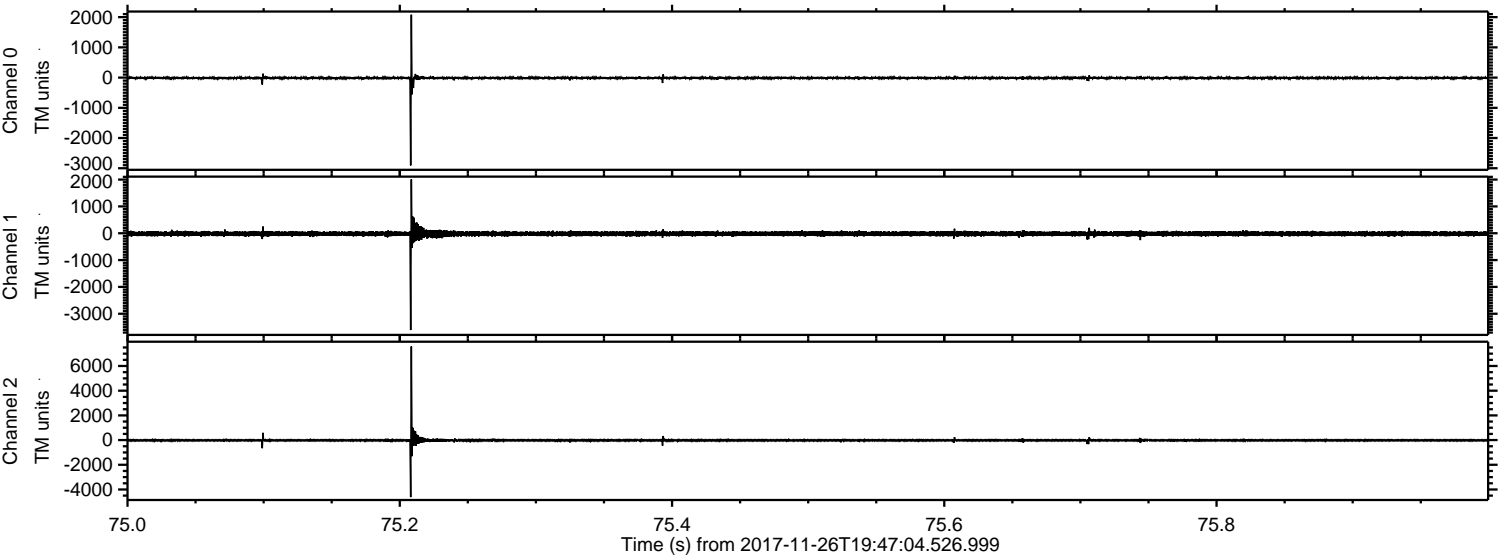



ELMAVAN 3D WAVEFORMS (Measured data sampled at 50 kHz) 51000 packets of 144 samples from 2017-11-26T19:47:04.526.999. Part 141/147

Processed Sun Nov 26 20:54:54 2017 by ELM ver.2012-10-06 from 001\_\_elm20171126\_194703\_\_dat00.bin

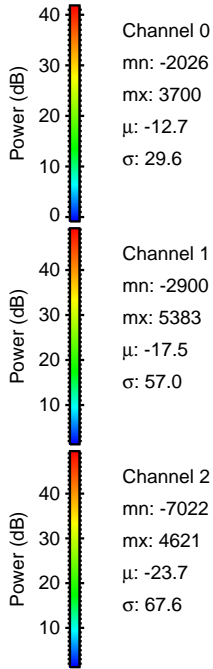
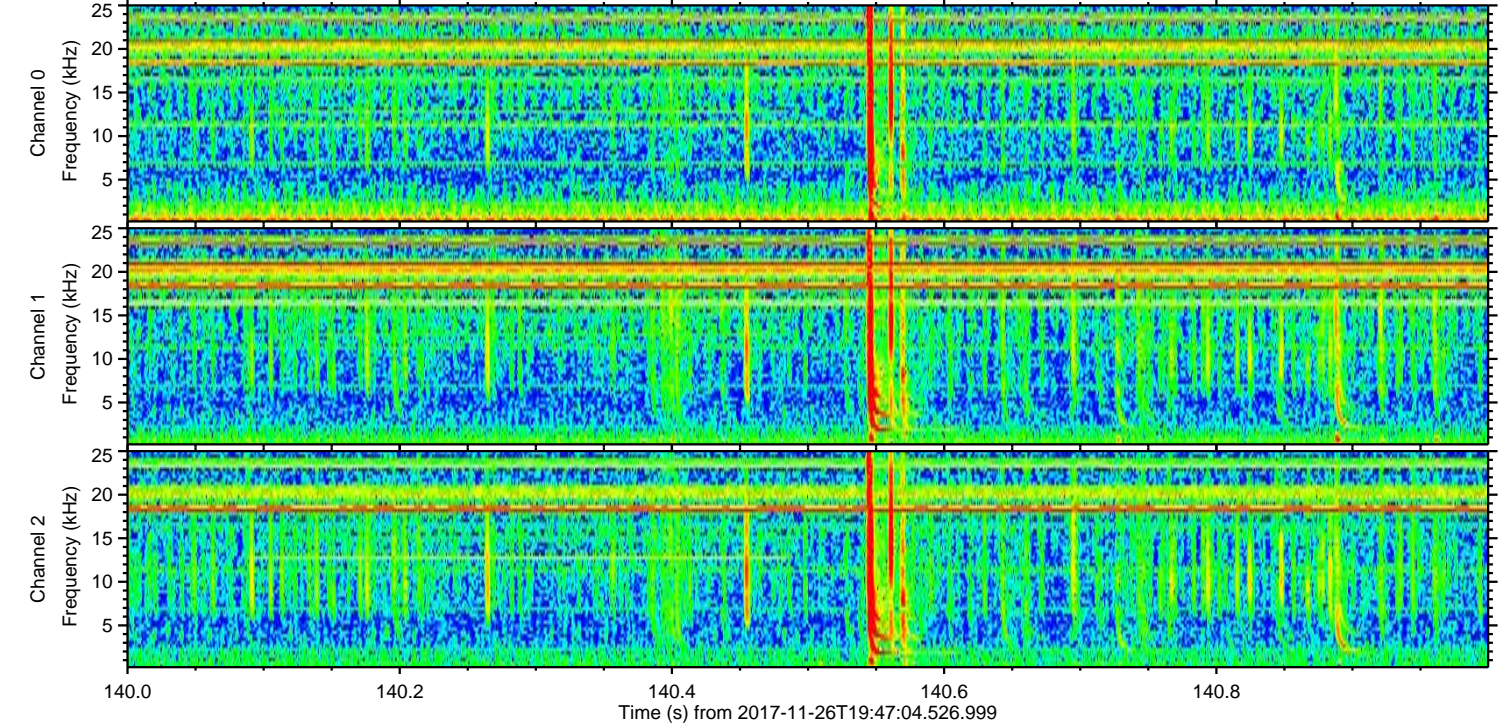
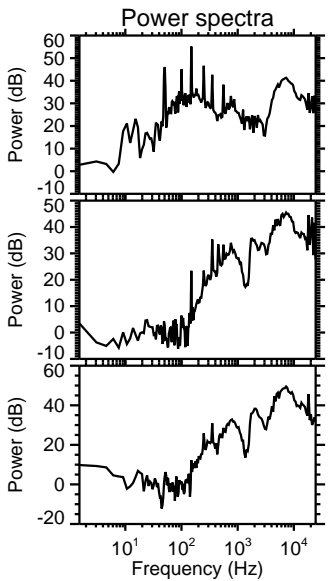
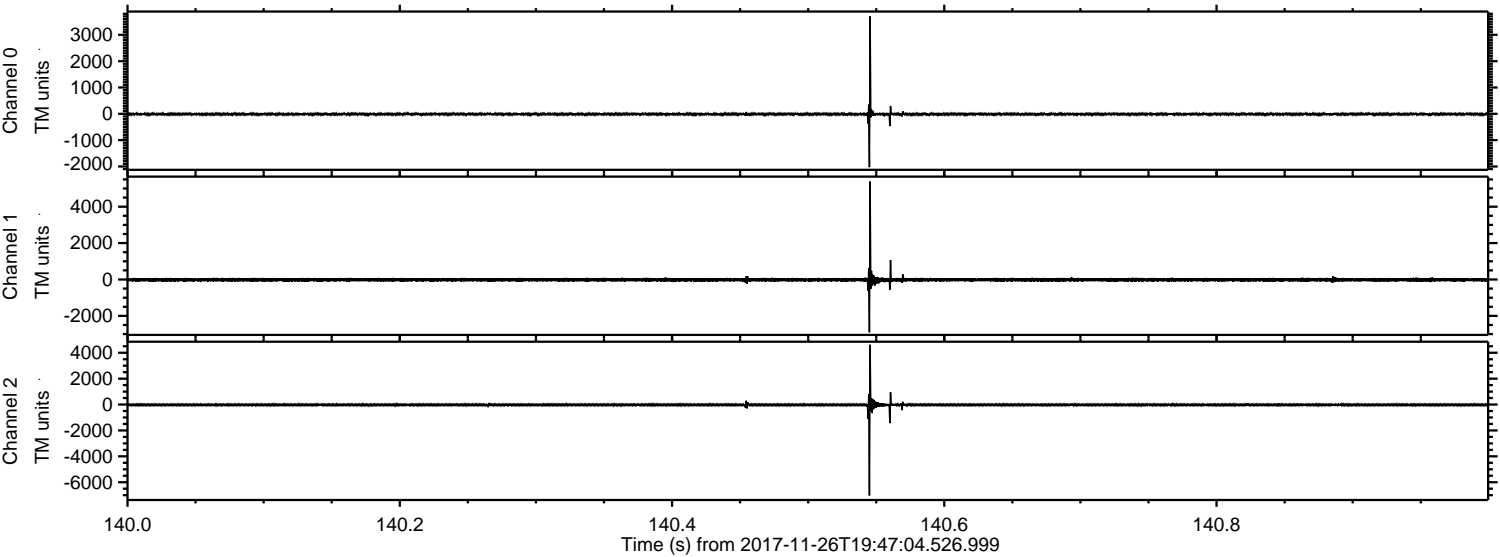



Processed Sun Nov 26 20:54:55 2017 by ELM ver.2012-10-06 from 001\_\_elm20171126\_194703\_\_dat00.bin

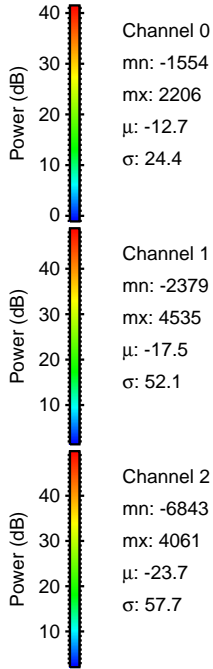
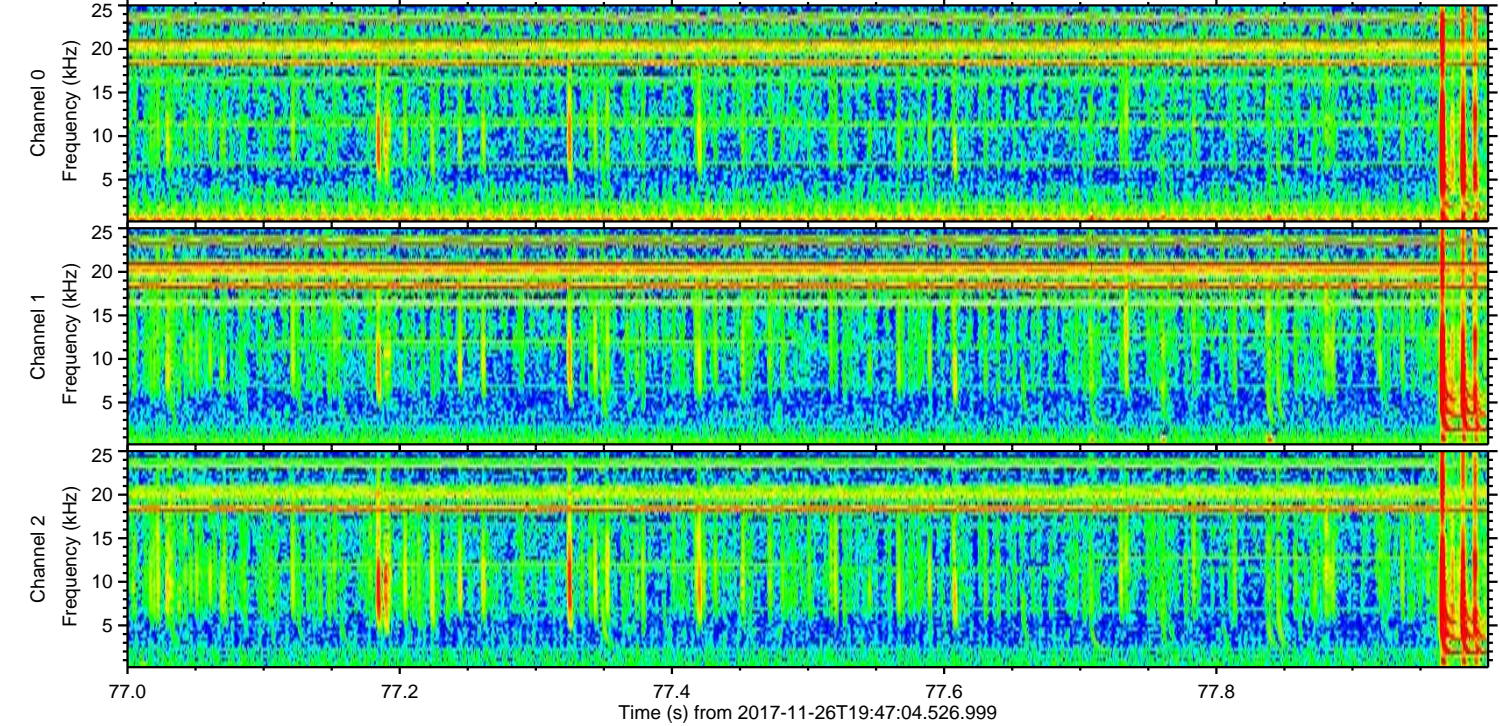
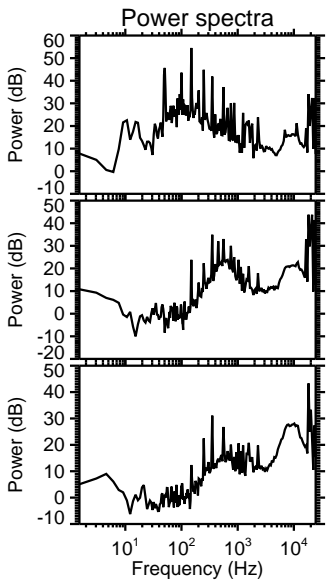
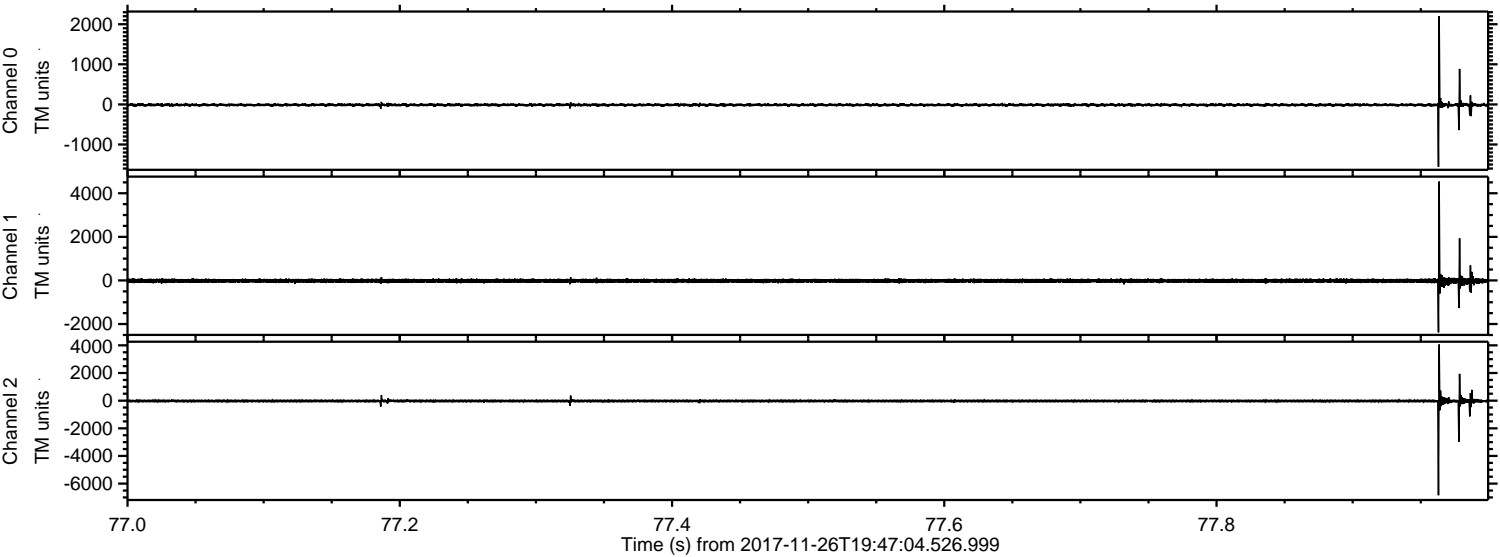



Processed Sun Nov 26 20:54:55 2017 by ELM ver.2012-10-06 from 001\_\_elm20171126\_194703\_\_dat00.bin

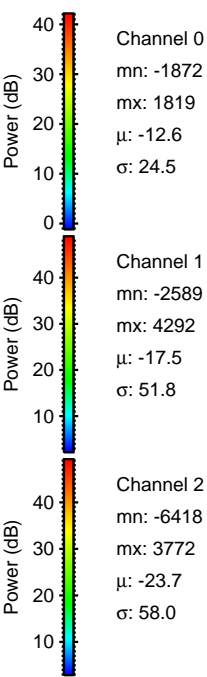
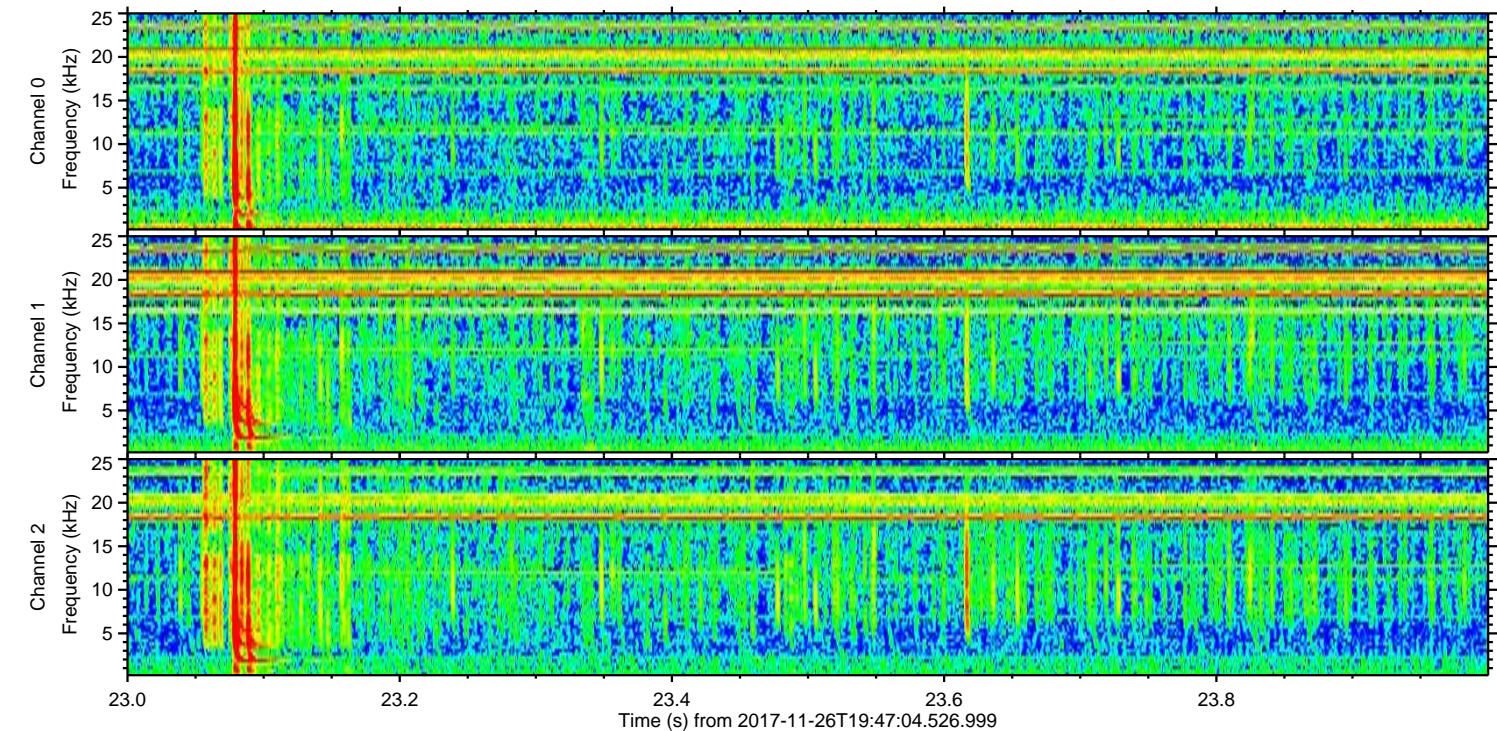
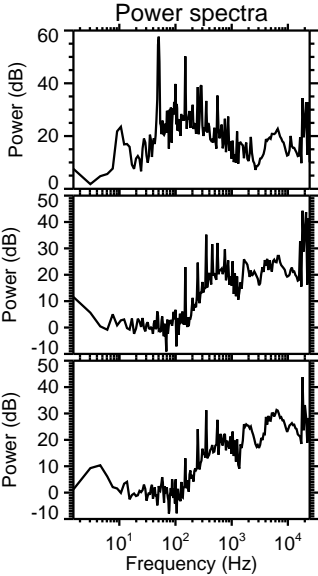
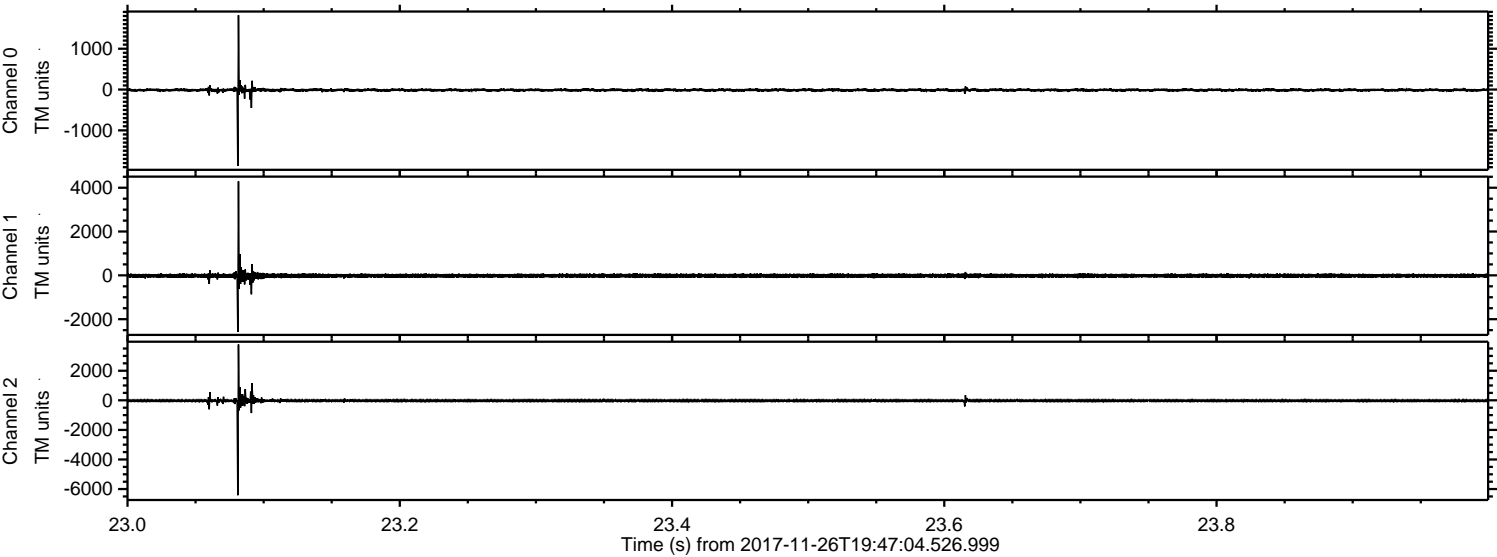



ELMAVAN 3D WAVEFORMS (Measured data sampled at 50 kHz) 51000 packets of 144 samples from 2017-11-26T19:47:04.526.999. Part 132/147

Processed Sun Nov 26 20:54:56 2017 by ELM ver.2012-10-06 from 001\_\_elm20171126\_194703\_\_dat00.bin

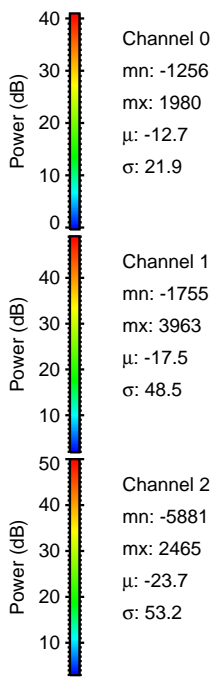
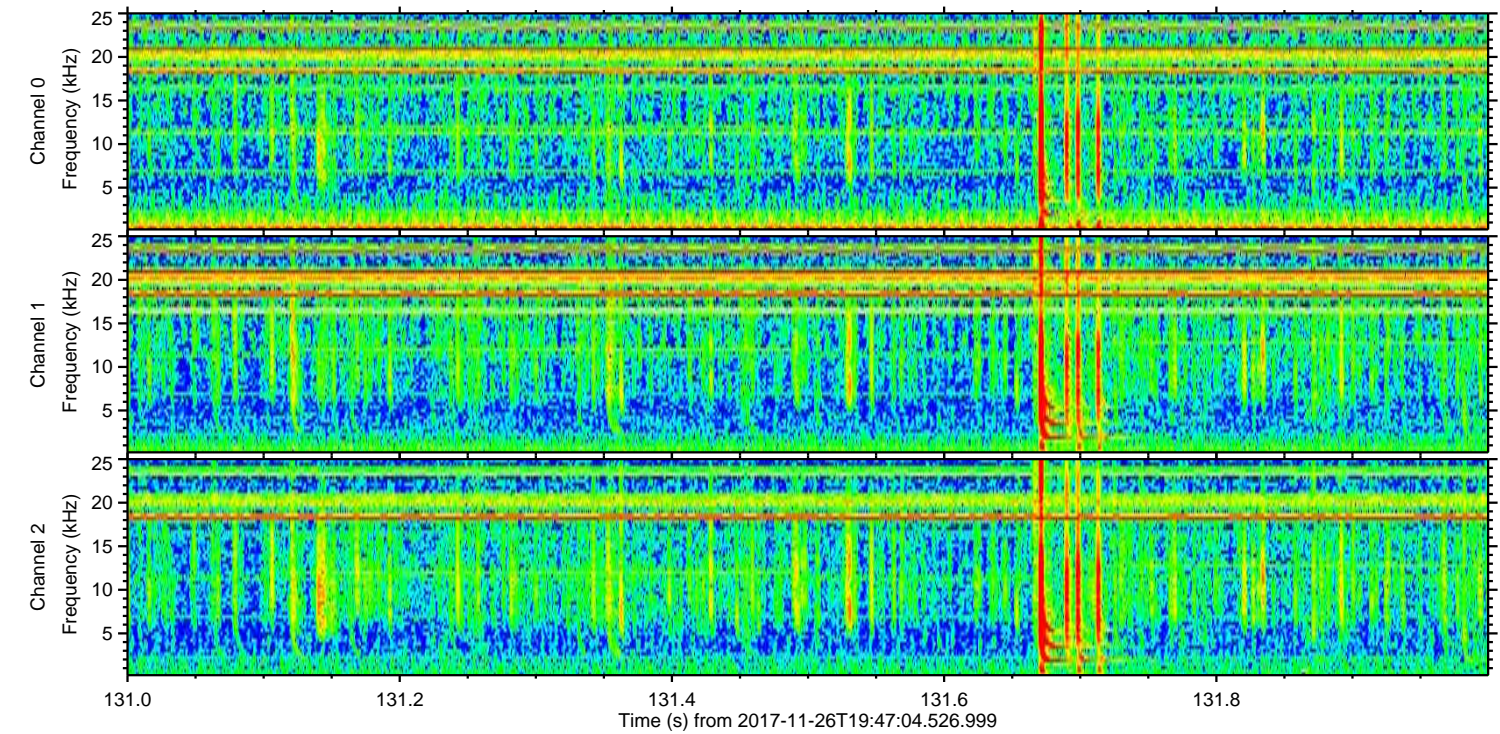
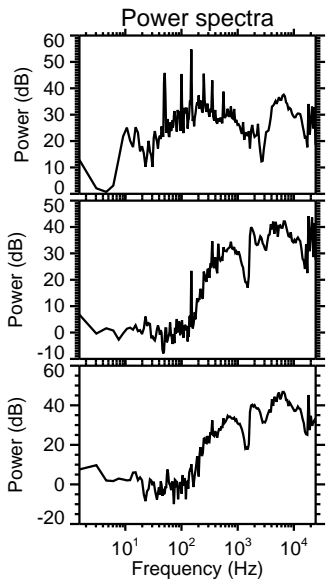
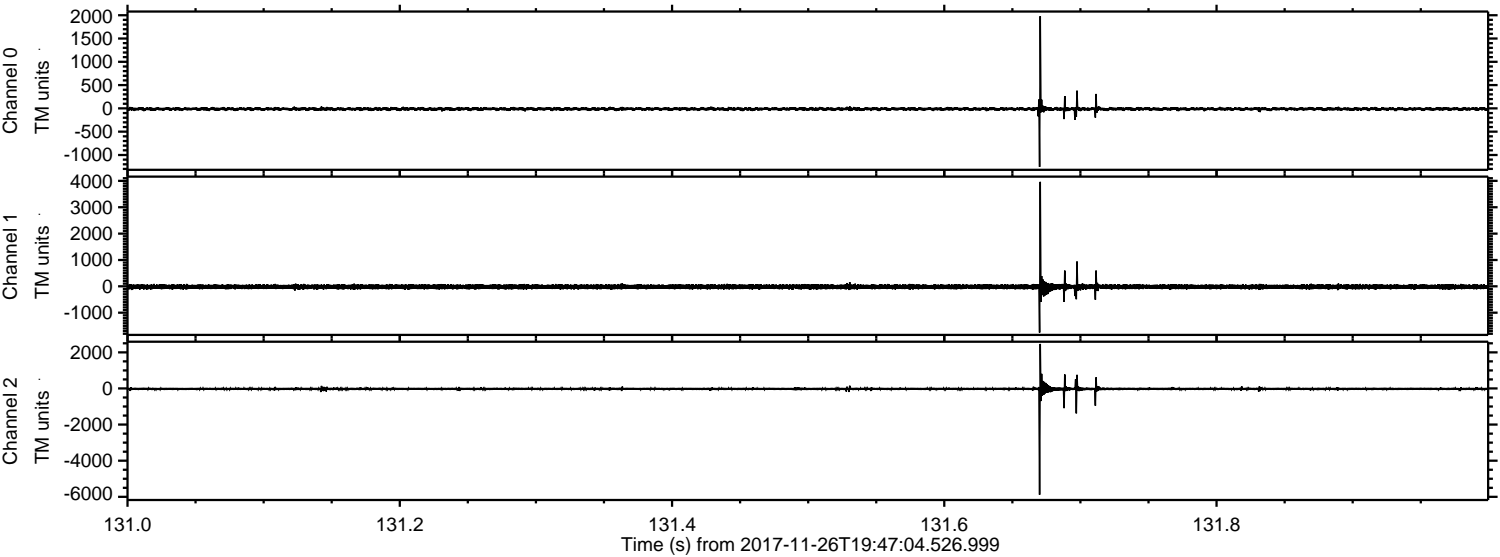

Channel 0  
mn: -1256  
mx: 1980  
 $\mu$ : -12.7  
 $\sigma$ : 21.9

Channel 1  
mn: -1755  
mx: 3963  
 $\mu$ : -17.5  
 $\sigma$ : 48.5

Channel 2  
mn: -5881  
mx: 2465  
 $\mu$ : -23.7  
 $\sigma$ : 53.2



ELMAVAN 3D WAVEFORMS (Measured data sampled at 50 kHz) 51000 packets of 144 samples from 2017-11-26T19:47:04.526.999. Part 17/147

Processed Sun Nov 26 20:54:56 2017 by ELM ver.2012-10-06 from 001\_\_elm20171126\_194703\_\_dat00.bin

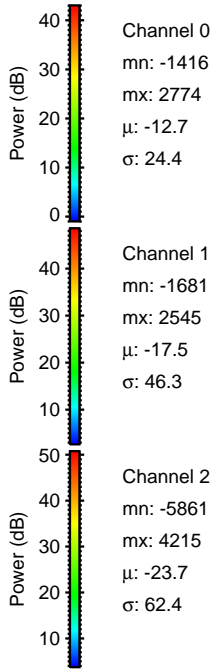
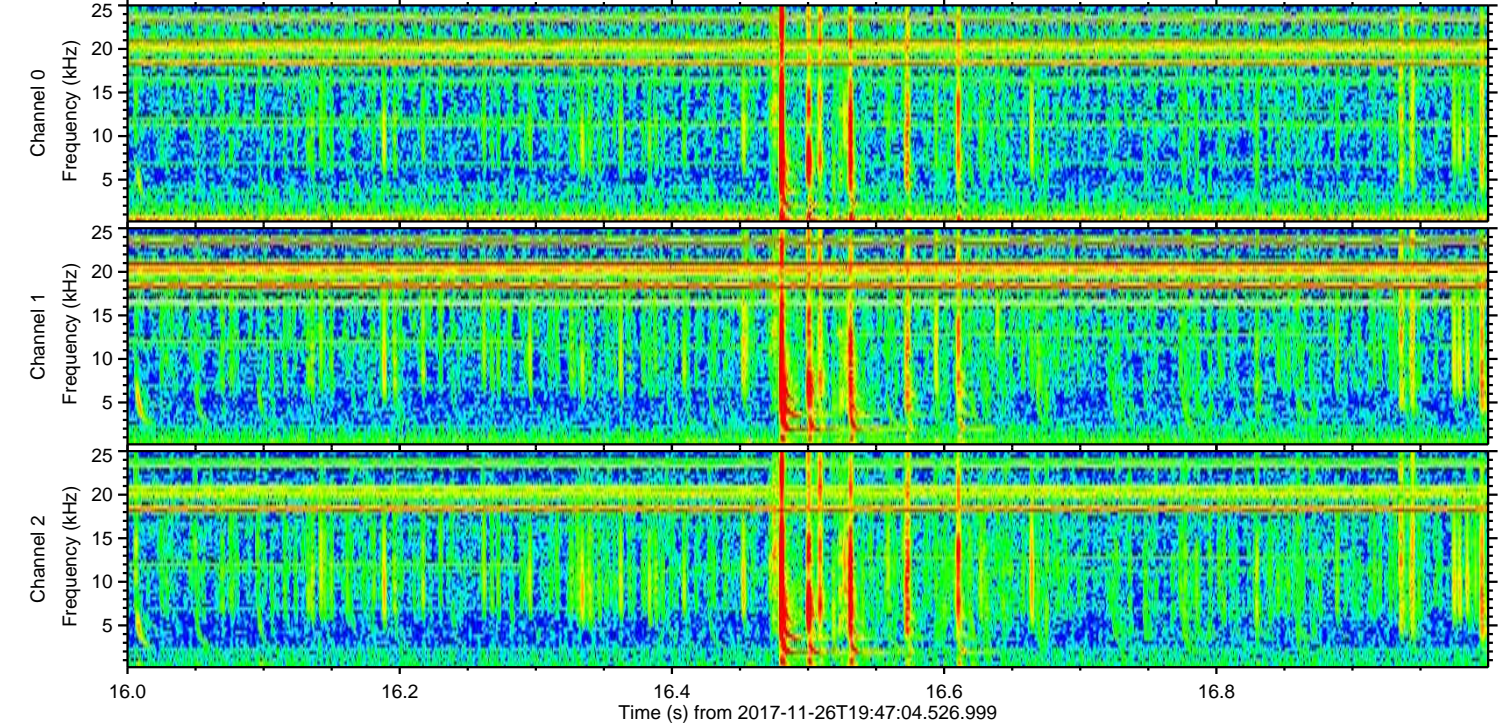
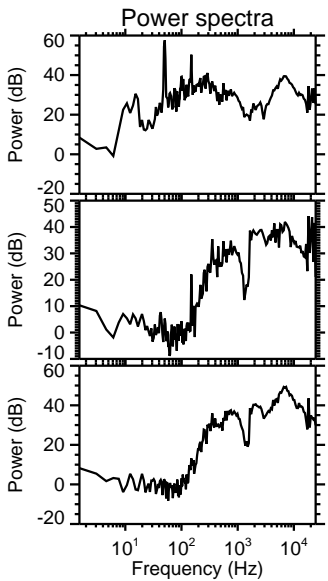
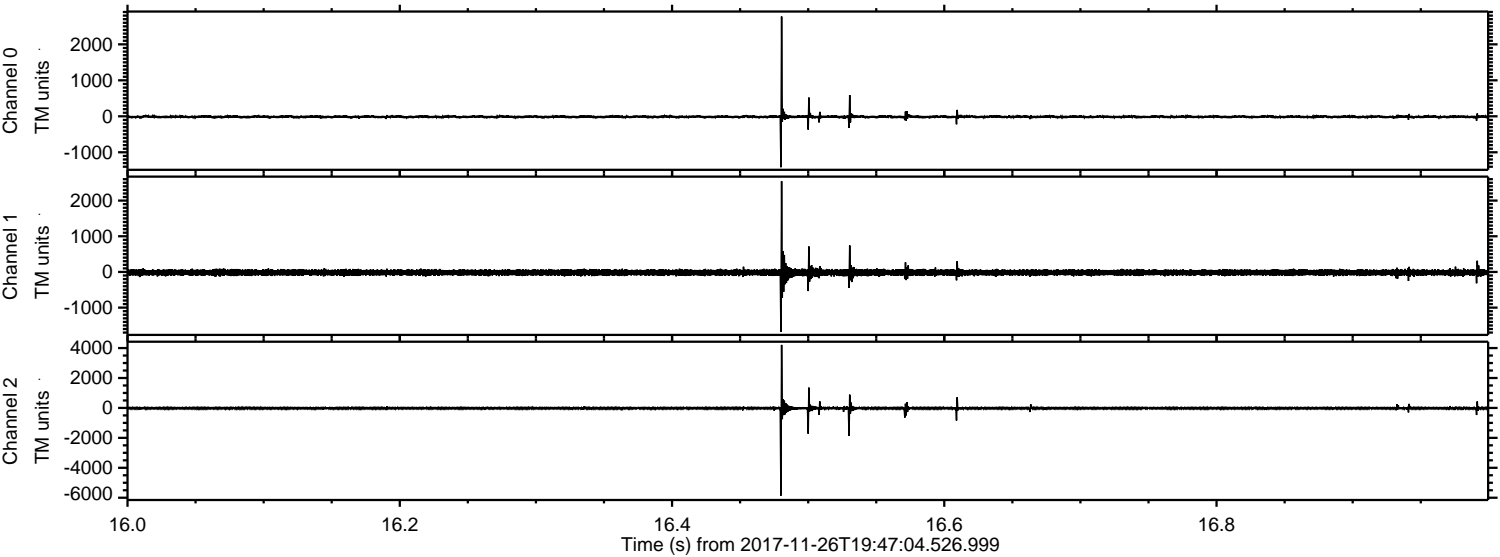

Channel 0  
mn: -1416  
mx: 2774  
 $\mu$ : -12.7  
 $\sigma$ : 24.4

Channel 1  
mn: -1681  
mx: 2545  
 $\mu$ : -17.5  
 $\sigma$ : 46.3

Channel 2  
mn: -5861  
mx: 4215  
 $\mu$ : -23.7  
 $\sigma$ : 62.4



Processed Sun Nov 26 20:54:57 2017 by ELM ver.2012-10-06 from 001\_\_elm20171126\_194703\_\_dat00.bin

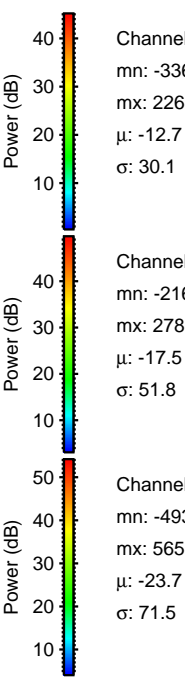
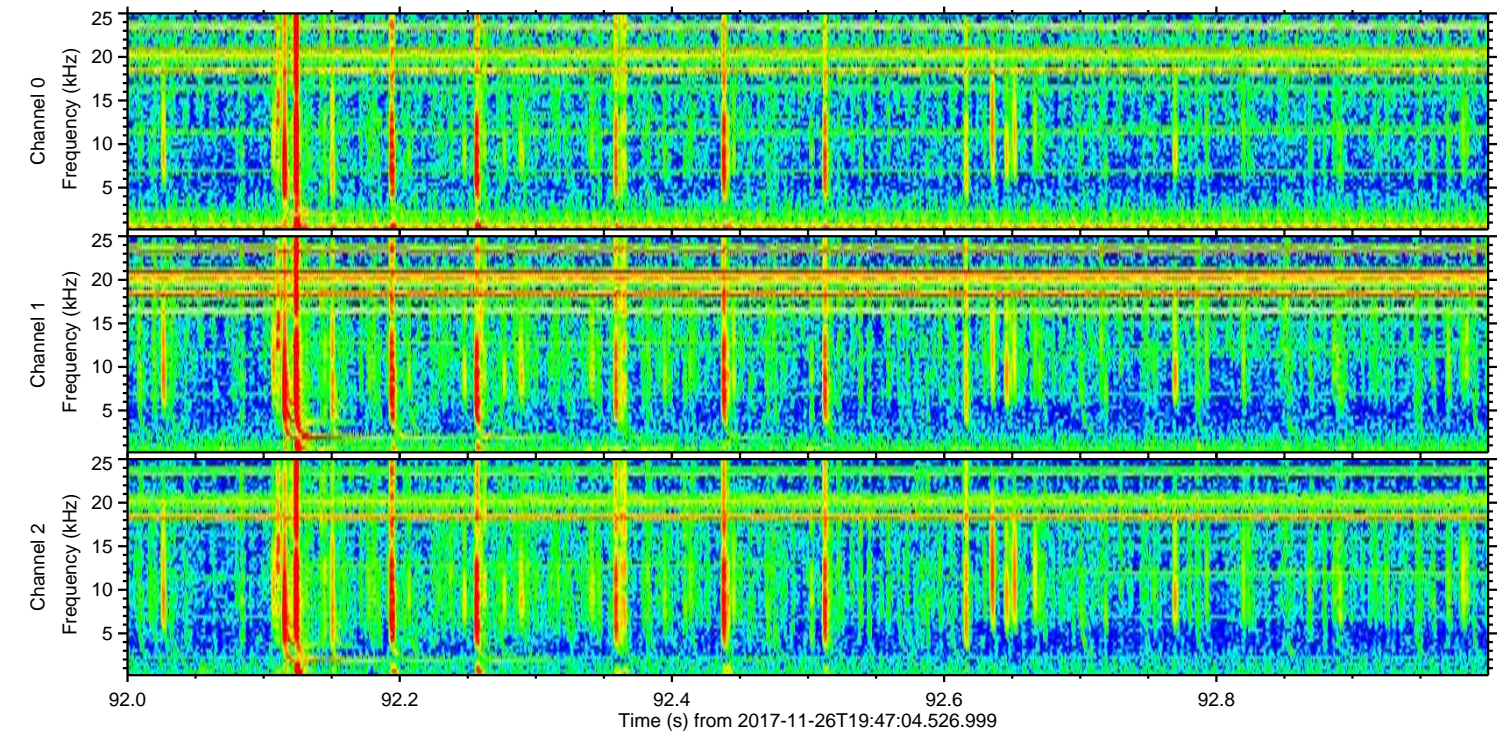
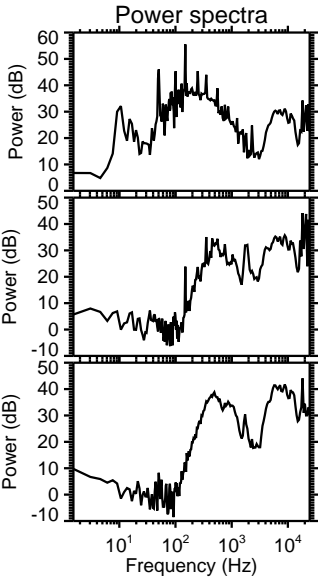
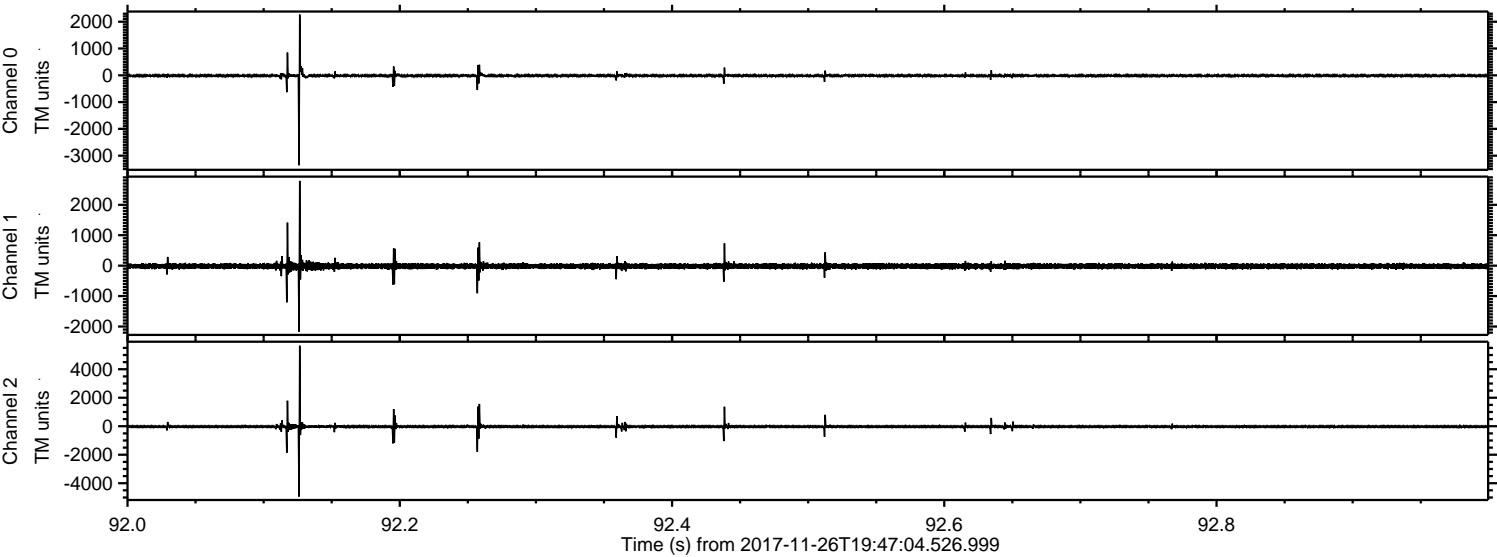

Channel 0  
mn: -3361  
mx: 2268  
μ: -12.7  
σ: 30.1

Channel 1  
mn: -2167  
mx: 2786  
μ: -17.5  
σ: 51.8

Channel 2  
mn: -4930  
mx: 5651  
μ: -23.7  
σ: 71.5



Processed Sun Nov 26 20:54:58 2017 by ELM ver.2012-10-06 from 001\_\_elm20171126\_194703\_\_dat00.bin

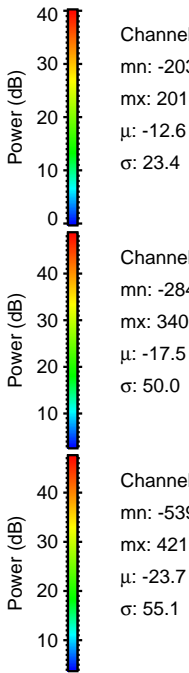
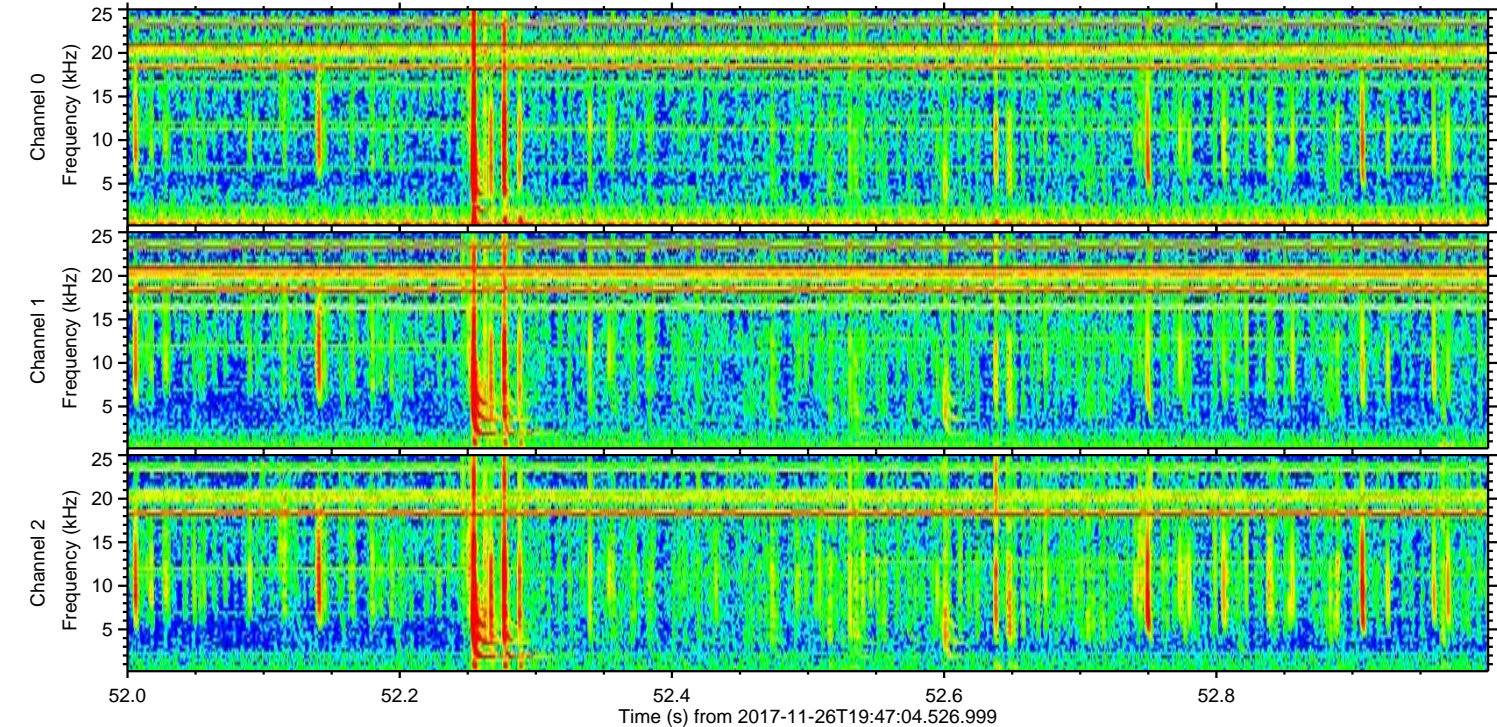
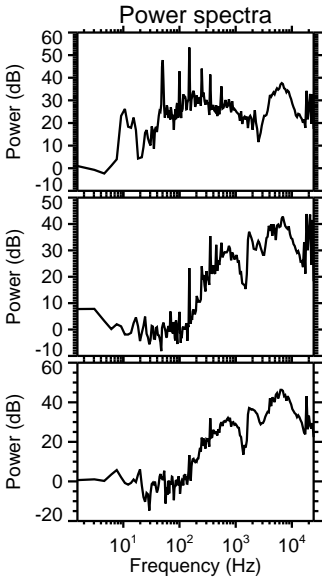
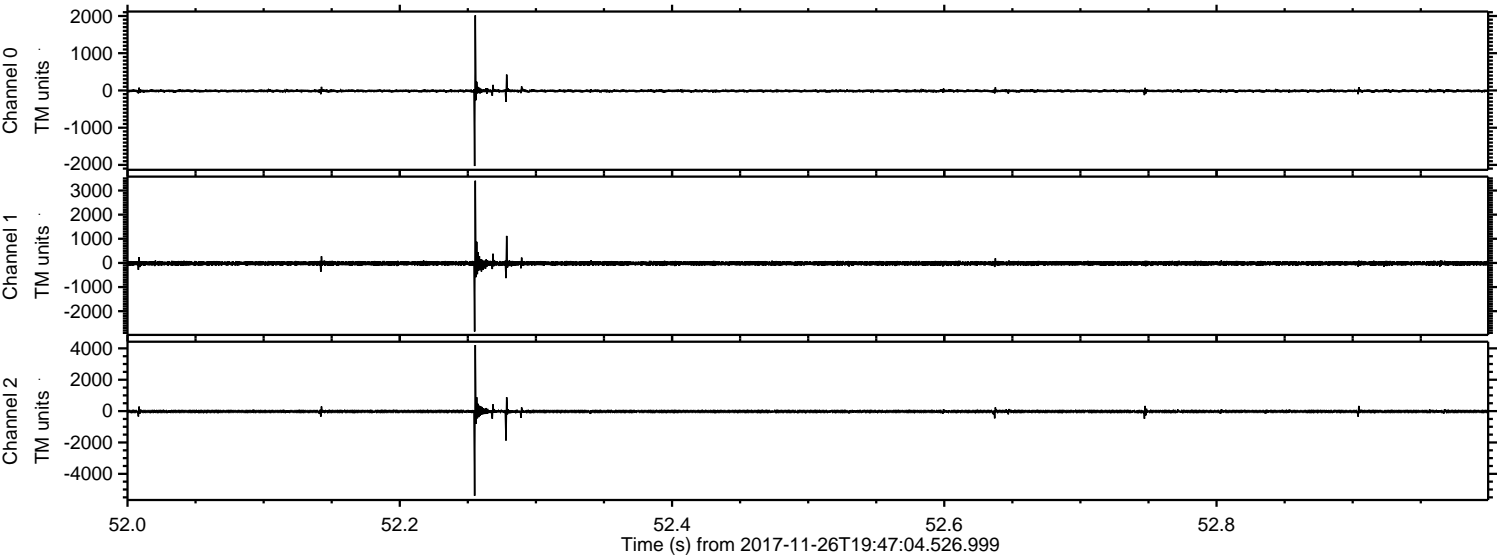



ELMAVAN 3D WAVEFORMS (Measured data sampled at 50 kHz) 51000 packets of 144 samples from 2017-11-26T19:47:04.526.999. Part 84/147

Processed Sun Nov 26 20:54:58 2017 by ELM ver.2012-10-06 from 001\_\_elm20171126\_194703\_\_dat00.bin

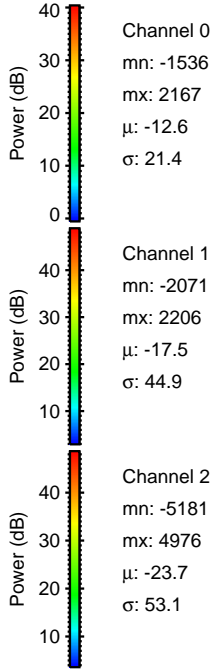
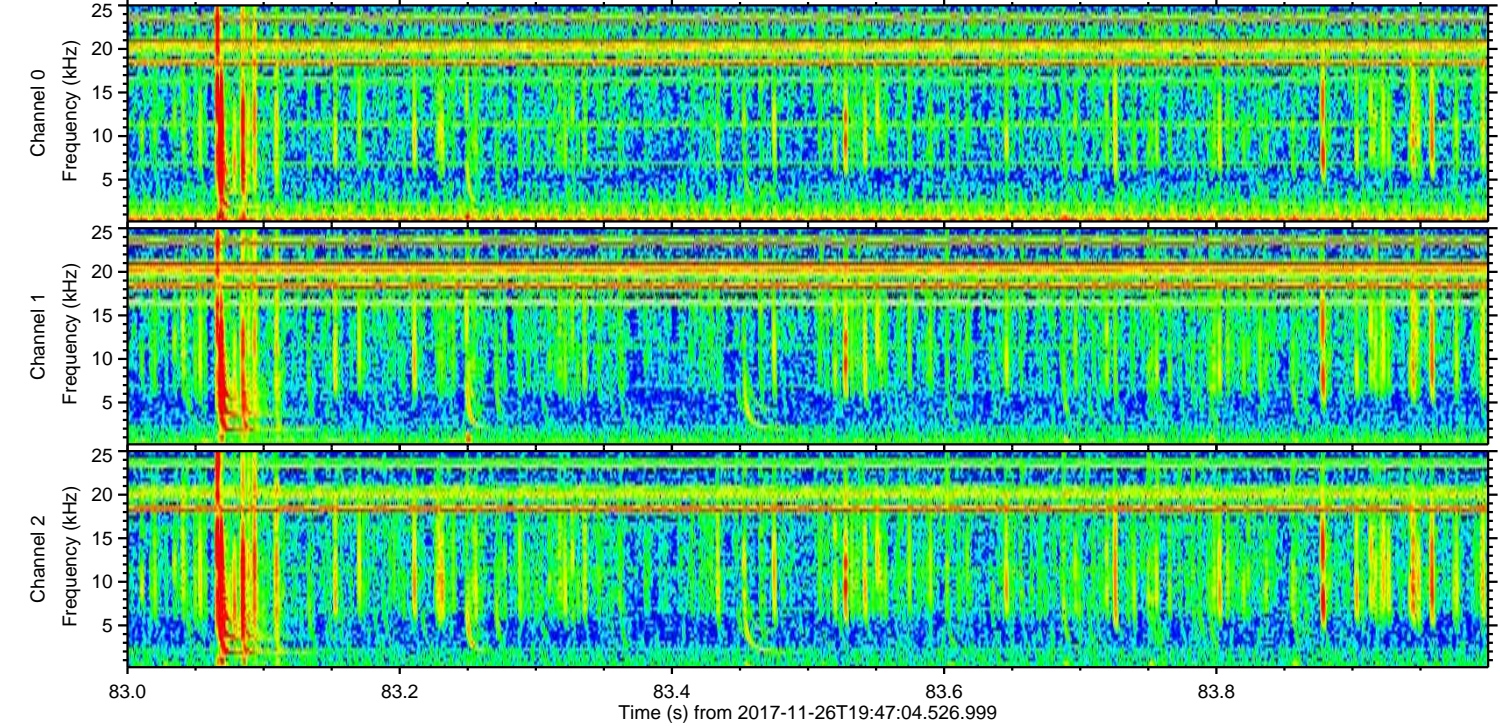
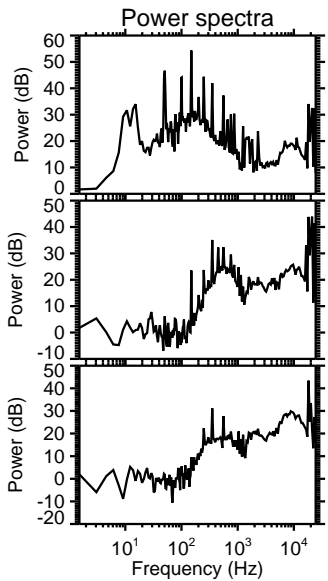
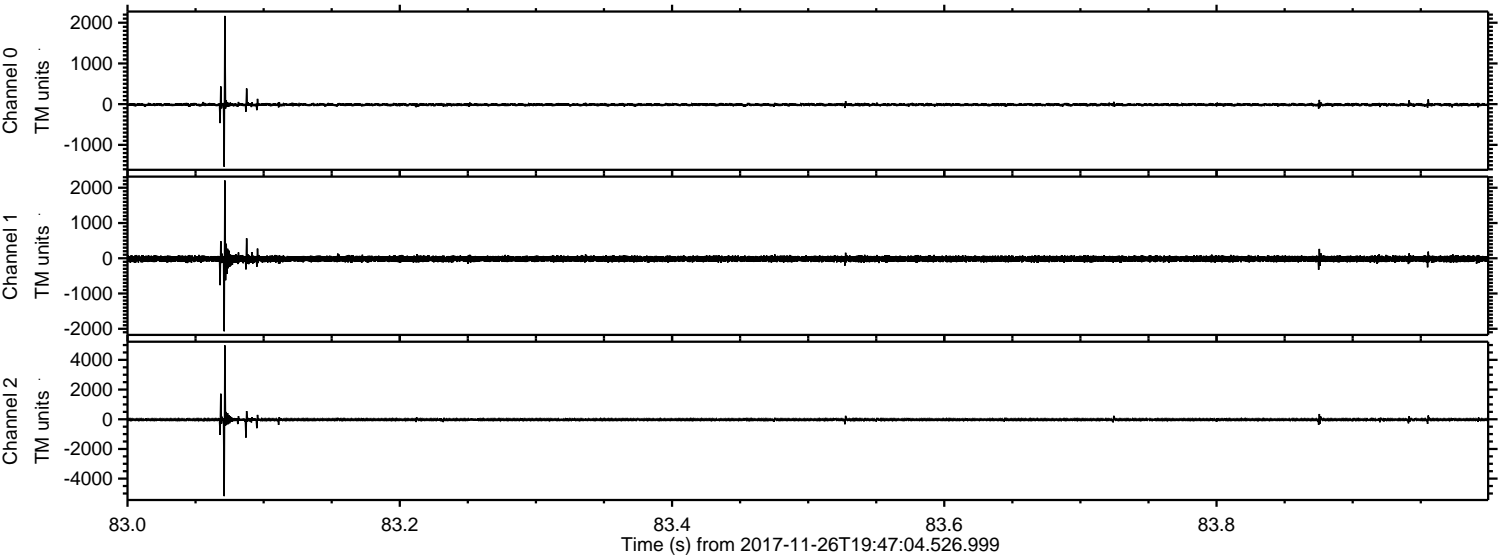

Channel 0  
mn: -1536  
mx: 2167  
 $\mu$ : -12.6  
 $\sigma$ : 21.4

Channel 1  
mn: -2071  
mx: 2206  
 $\mu$ : -17.5  
 $\sigma$ : 44.9

Channel 2  
mn: -5181  
mx: 4976  
 $\mu$ : -23.7  
 $\sigma$ : 53.1



Processed Sun Nov 26 20:54:59 2017 by ELM ver.2012-10-06 from 001\_\_elm20171126\_194703\_\_dat00.bin

