

ELMAVAN 3D WAVEFORMS (Measured data sampled at 50 kHz) 51000 packets of 144 samples from 2017-11-24T08:29:22.032.999.

Processed Fri Nov 24 09:37:29 2017 by ELM ver.2012-10-06 from 001__elm20171124_082921__dat00.bin

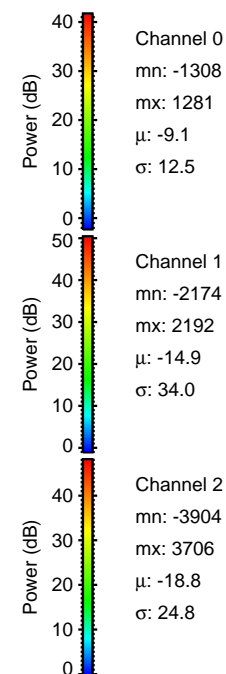
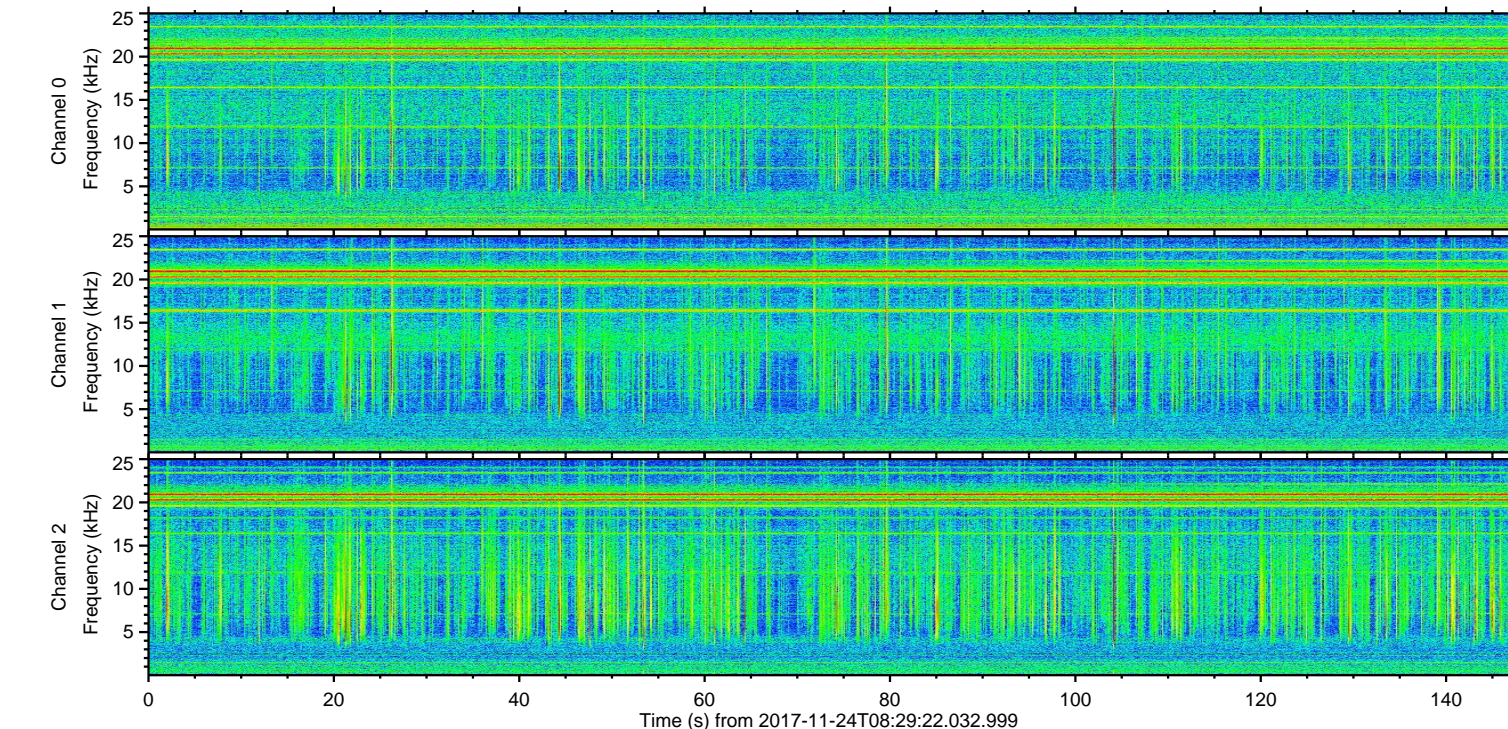
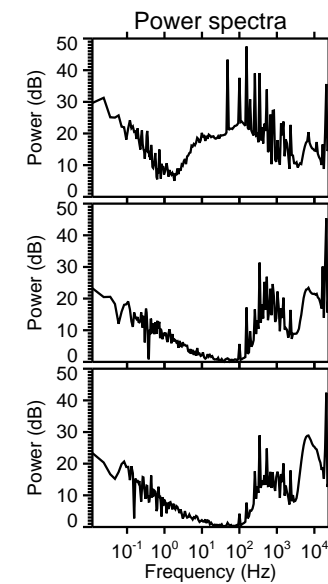
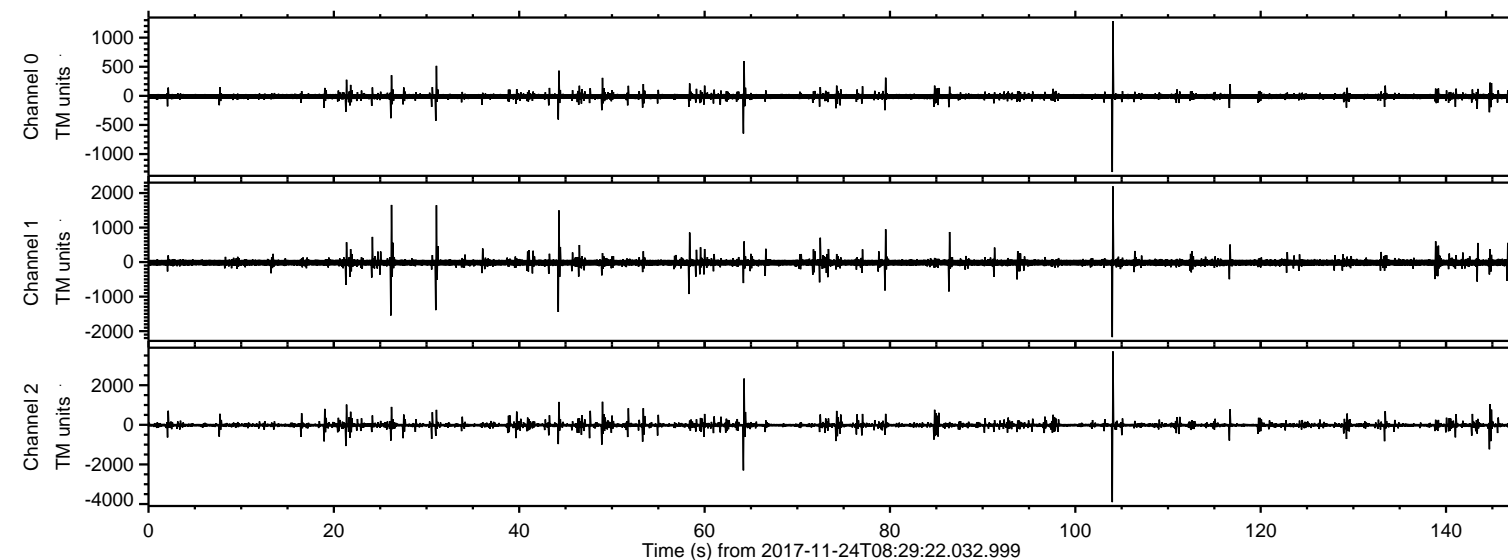

ELMAVAN 3D WAVEFORMS (Measured data sampled at 50 kHz) 51000 packets of 144 samples from 2017-11-24T08:29:22.032.999. Part 105/147

Processed Fri Nov 24 09:37:35 2017 by ELM ver.2012-10-06 from 001__elm20171124_082921__dat00.bin

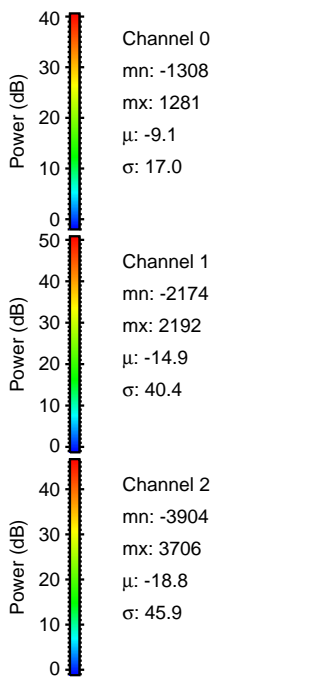
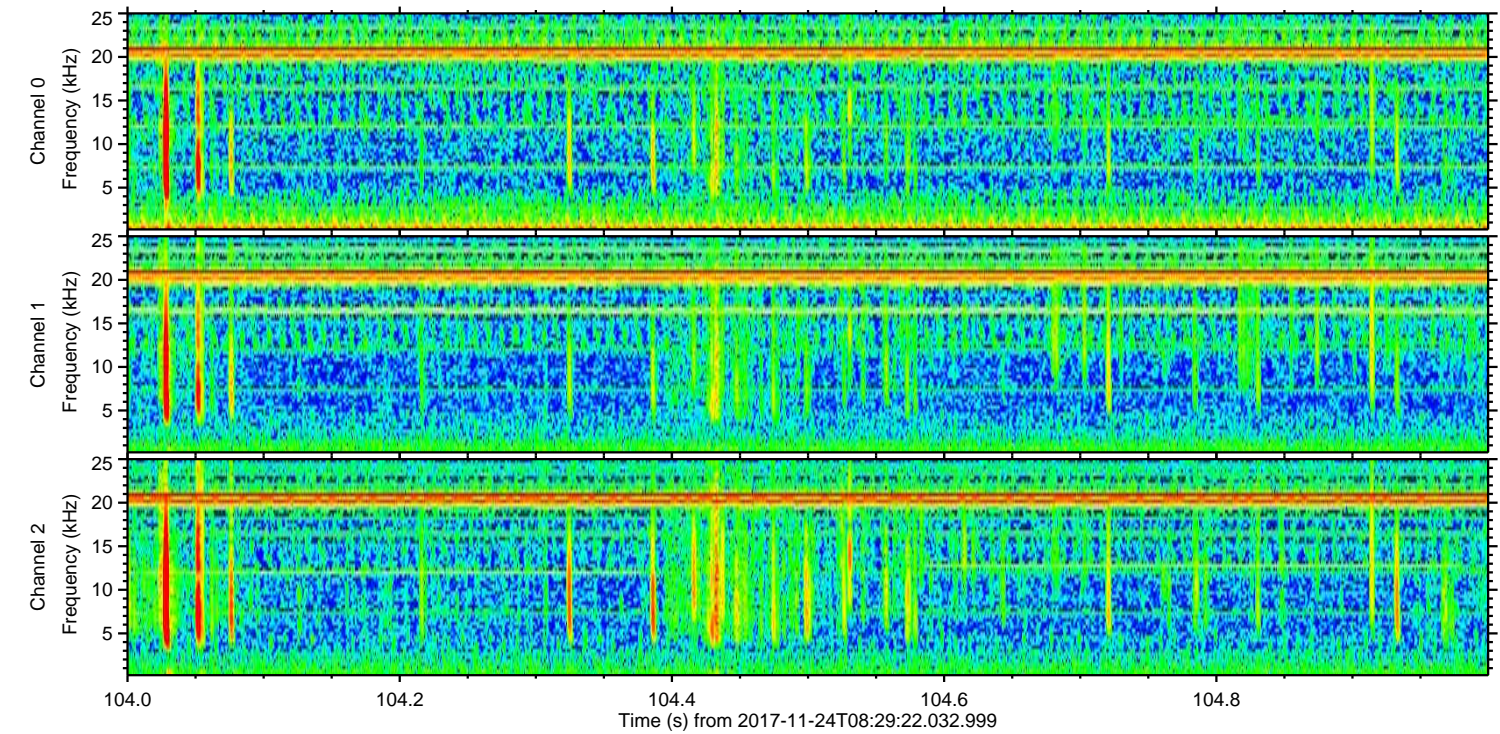
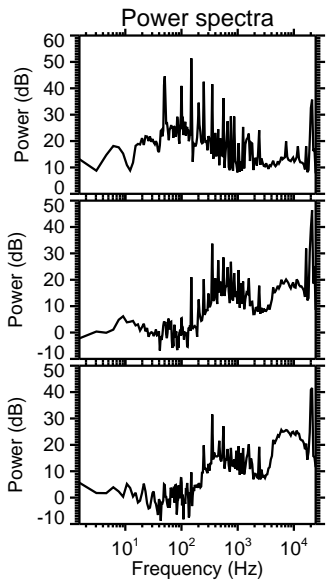
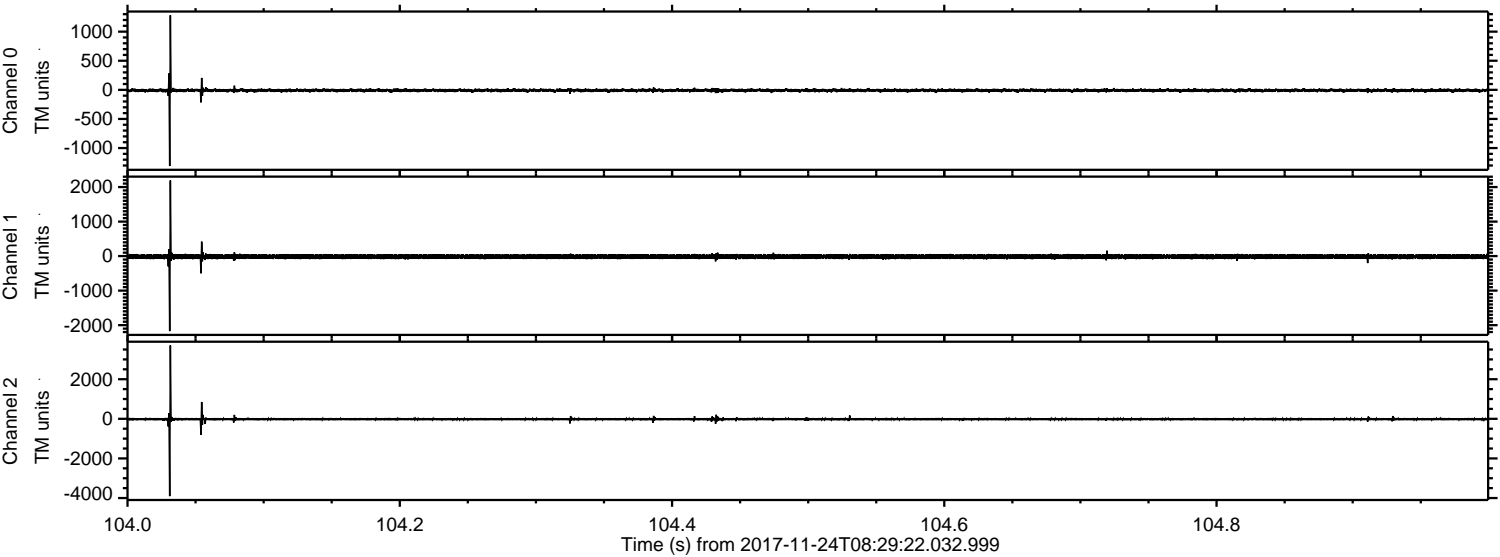

Processed Fri Nov 24 09:37:36 2017 by ELM ver.2012-10-06 from 001__elm20171124_082921__dat00.bin

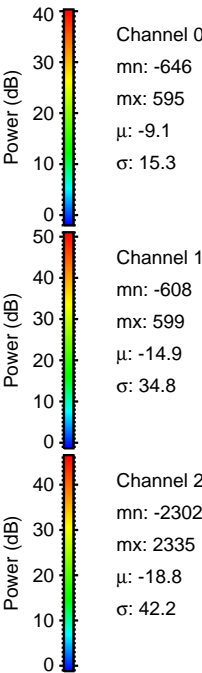
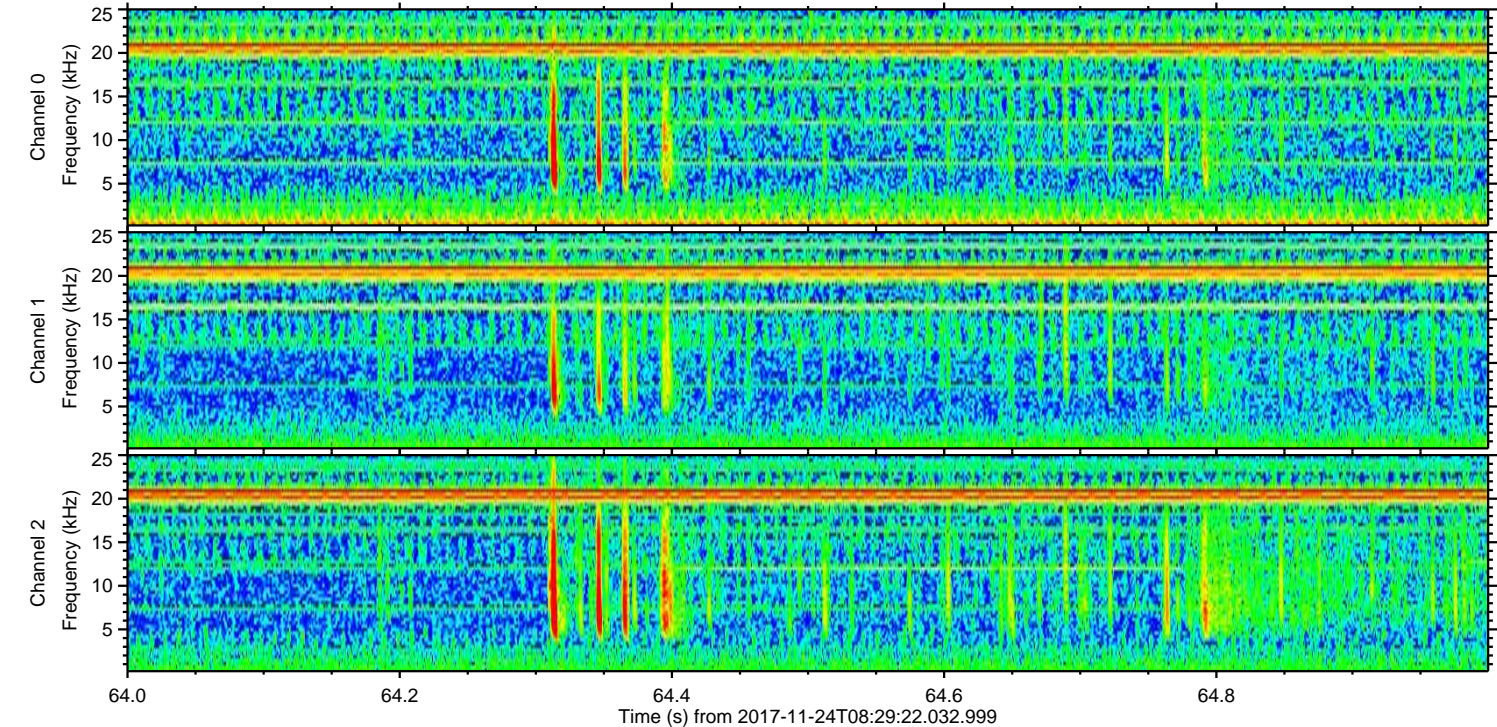
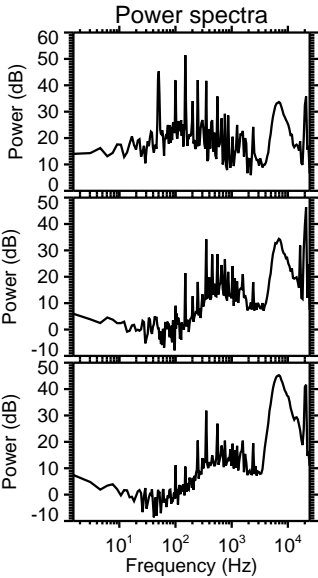
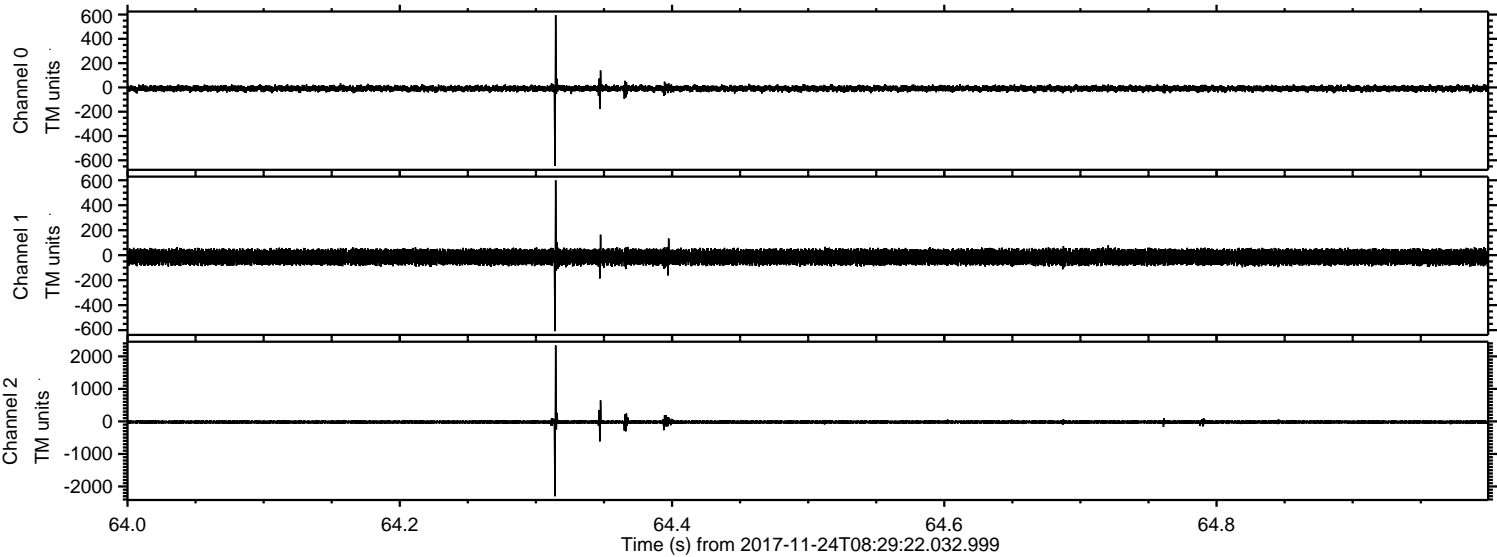

Processed Fri Nov 24 09:37:37 2017 by ELM ver.2012-10-06 from 001__elm20171124_082921__dat00.bin

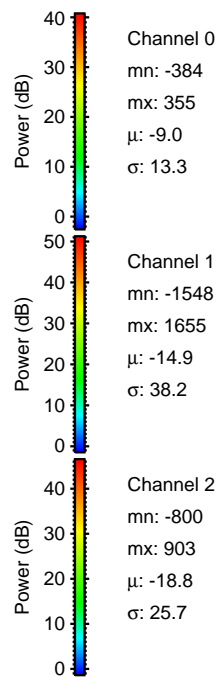
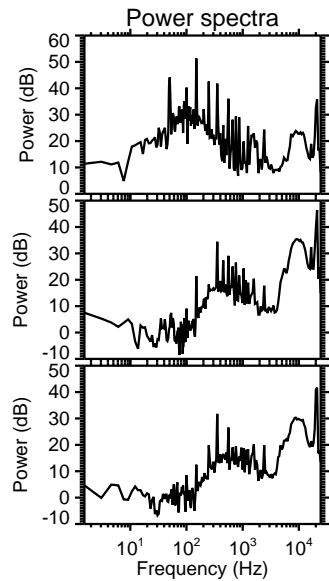
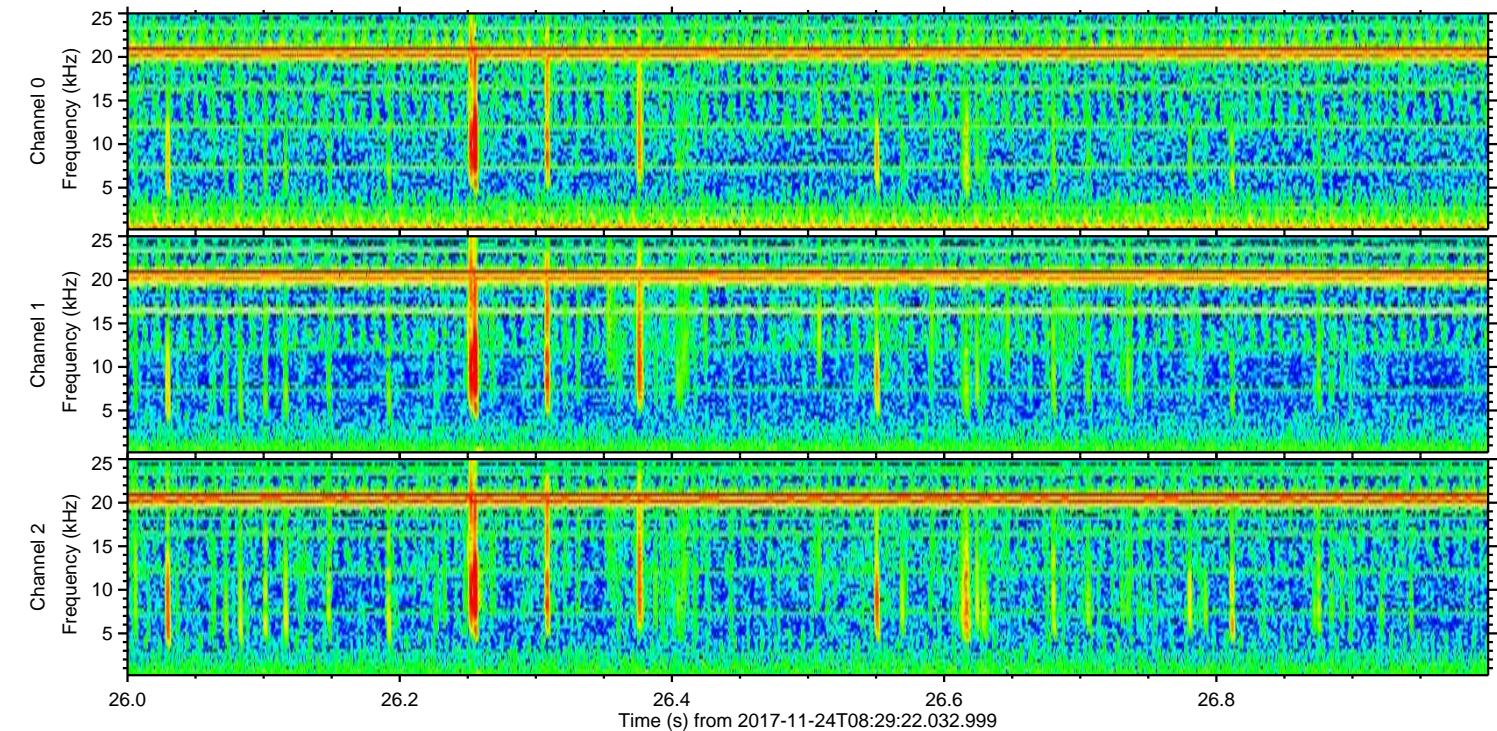
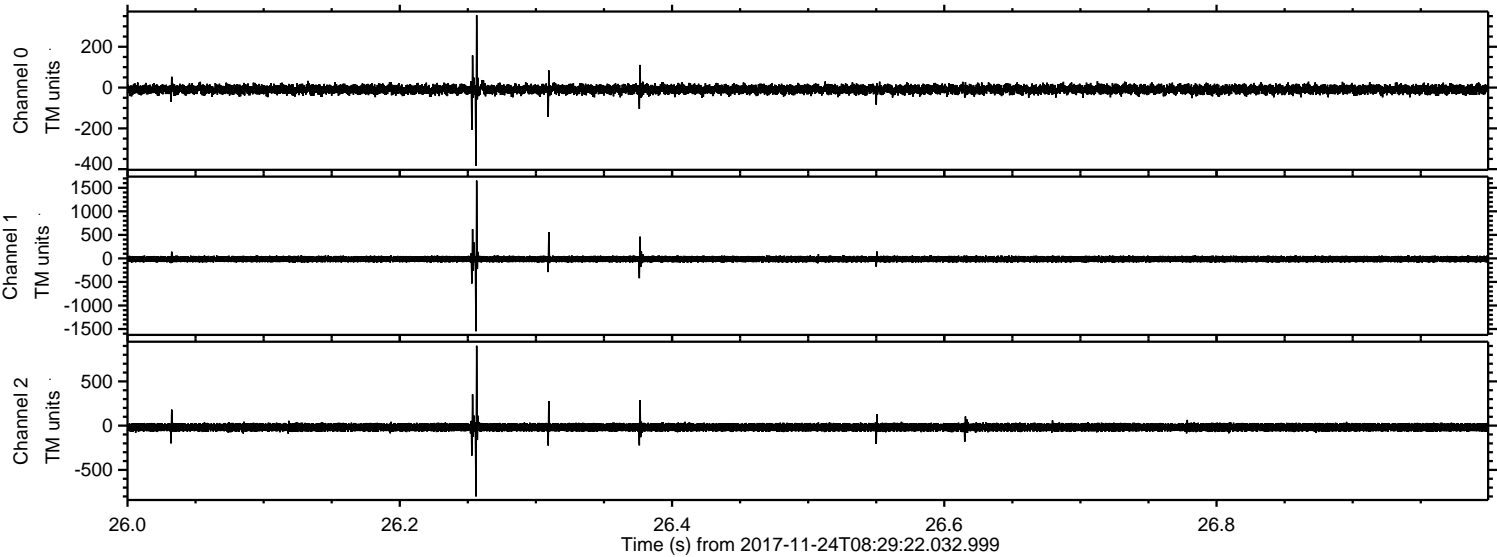

Processed Fri Nov 24 09:37:37 2017 by ELM ver.2012-10-06 from 001__elm20171124_082921__dat00.bin

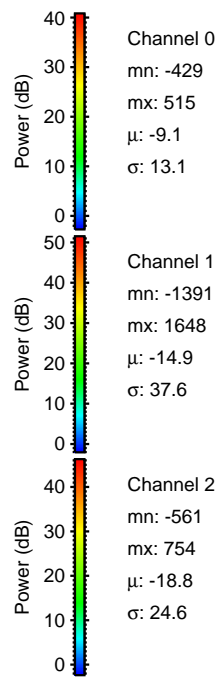
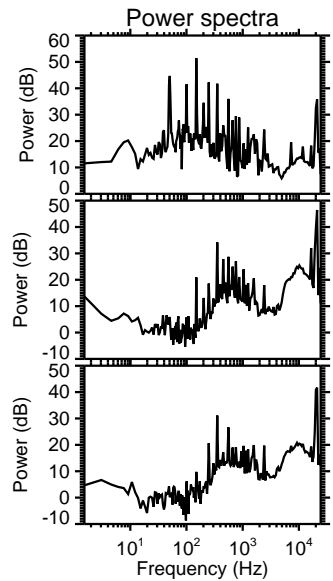
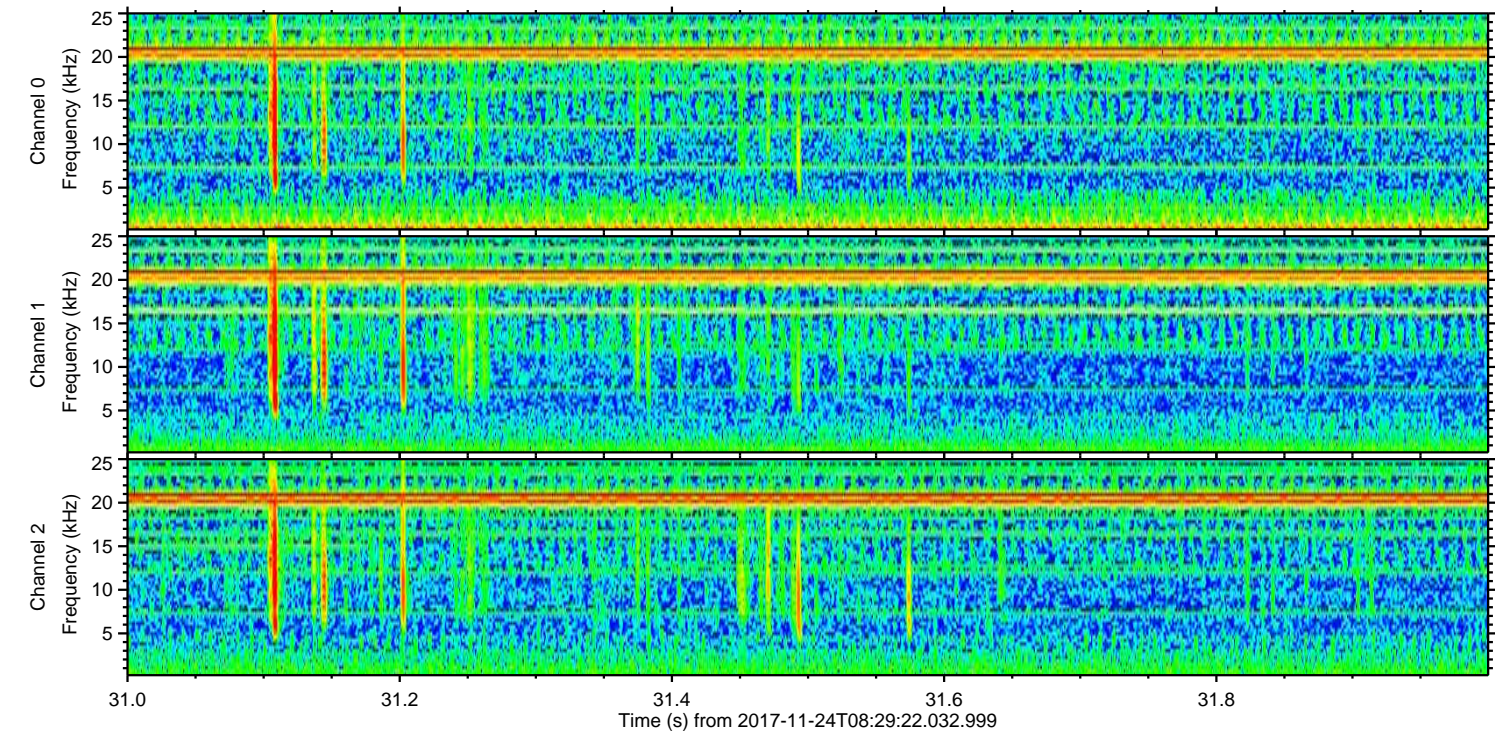
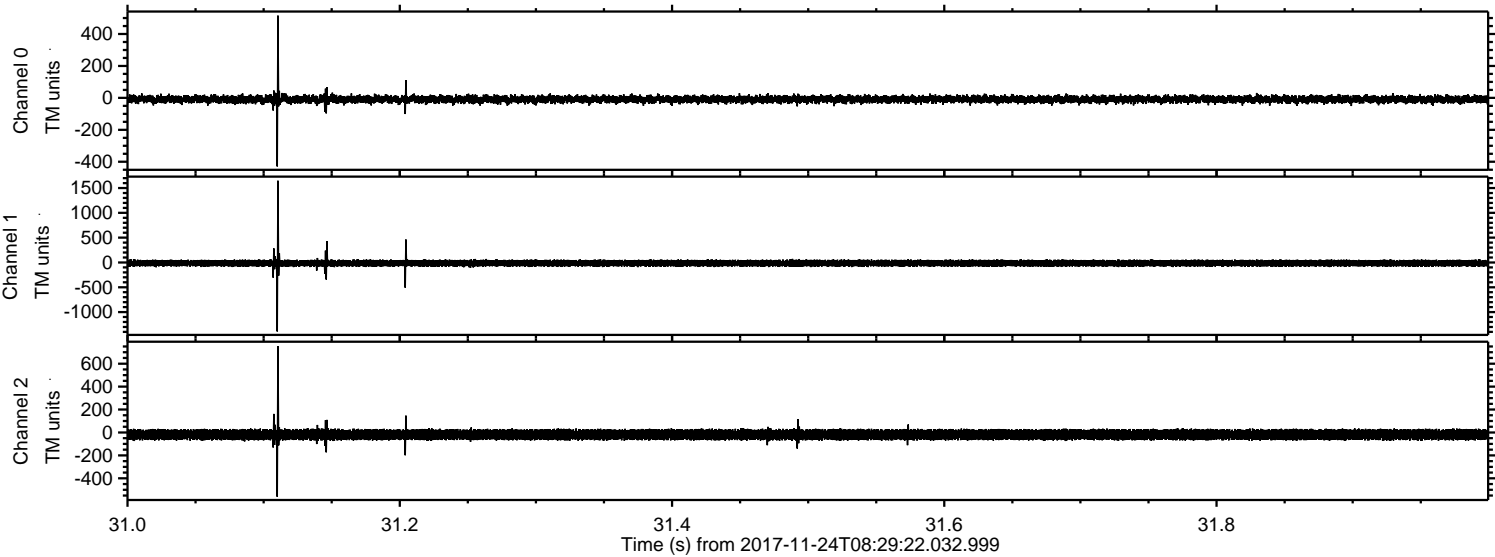

Processed Fri Nov 24 09:37:38 2017 by ELM ver.2012-10-06 from 001__elm20171124_082921__dat00.bin

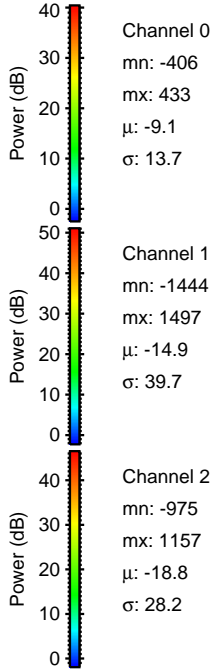
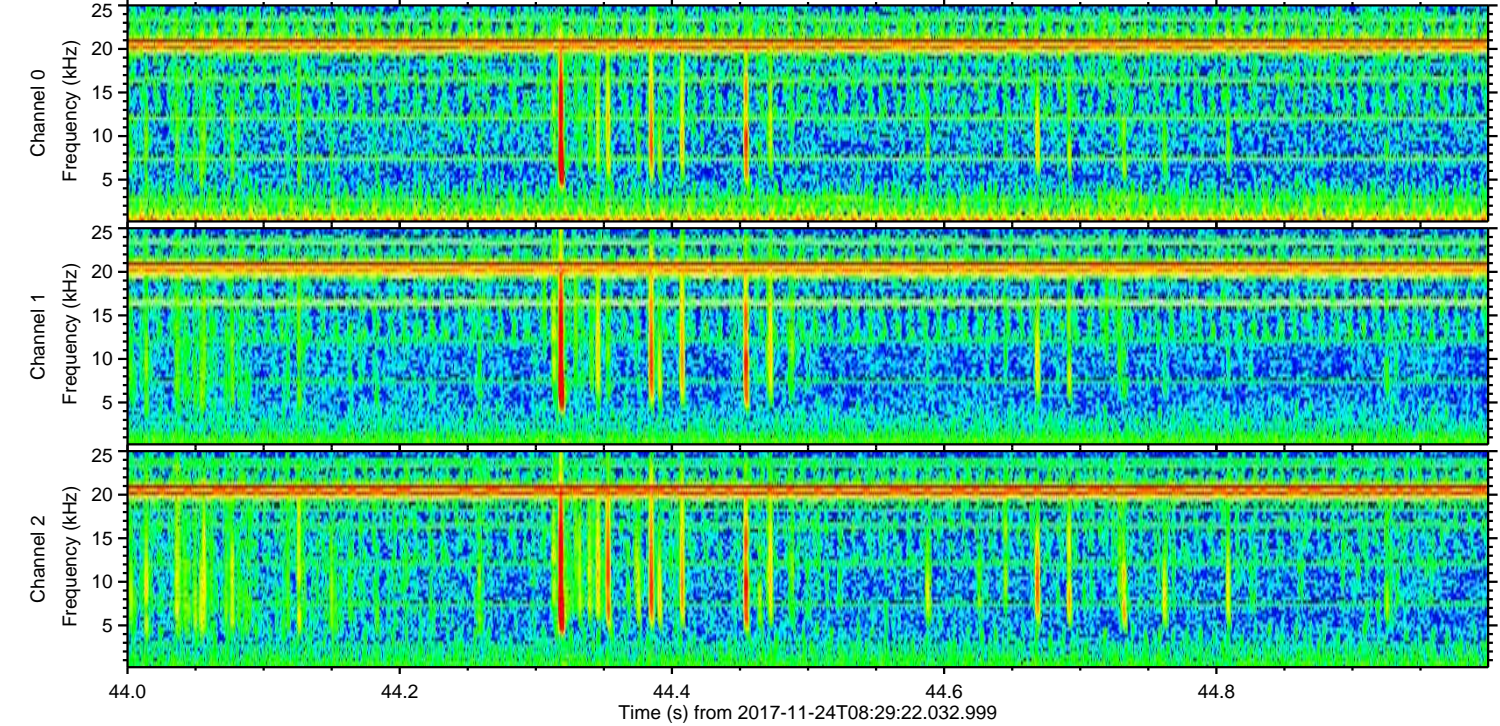
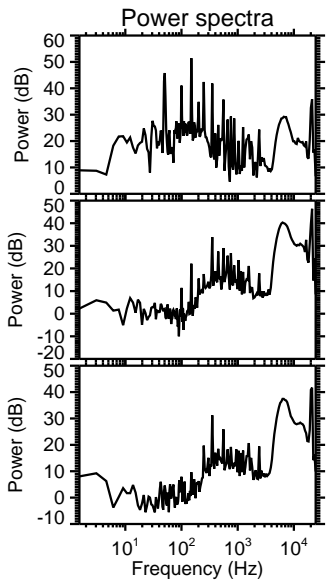
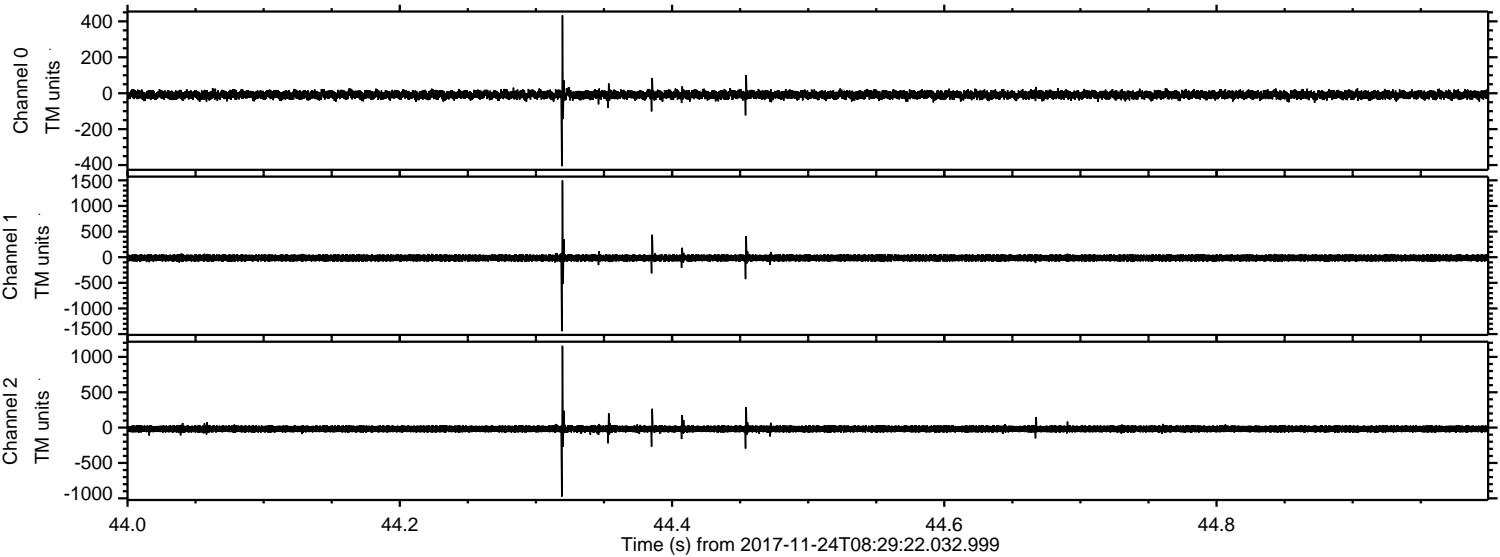

ELMAVAN 3D WAVEFORMS (Measured data sampled at 50 kHz) 51000 packets of 144 samples from 2017-11-24T08:29:22.032.999. Part 145/147

Processed Fri Nov 24 09:37:39 2017 by ELM ver.2012-10-06 from 001__elm20171124_082921__dat00.bin

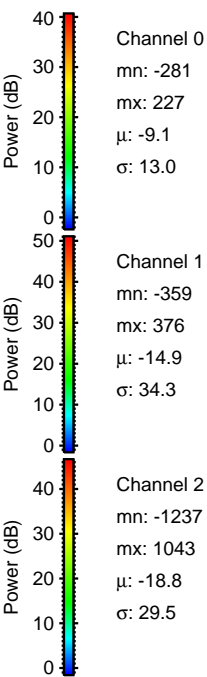
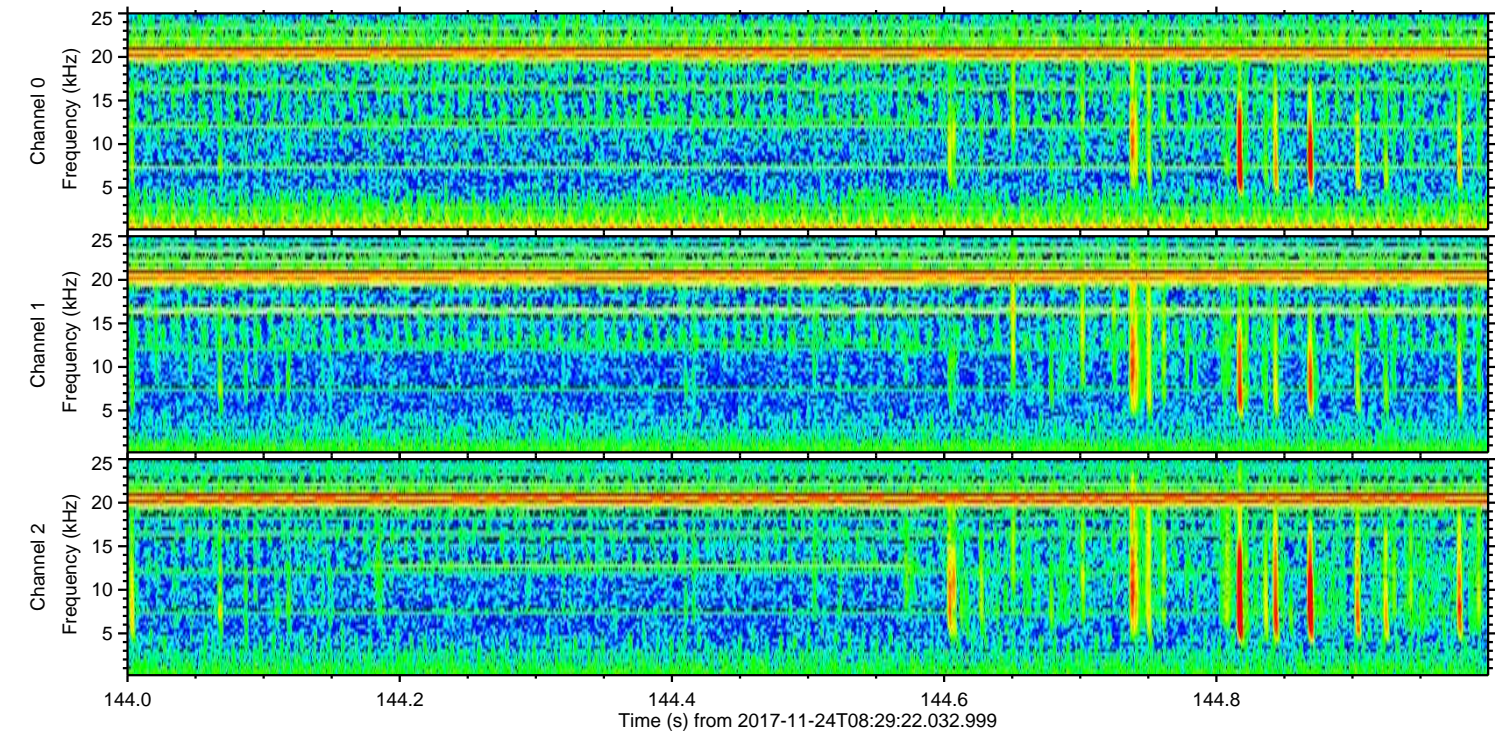
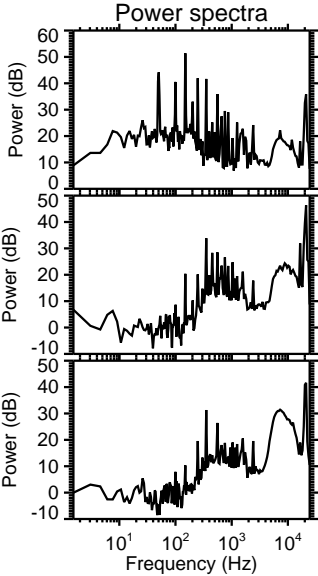
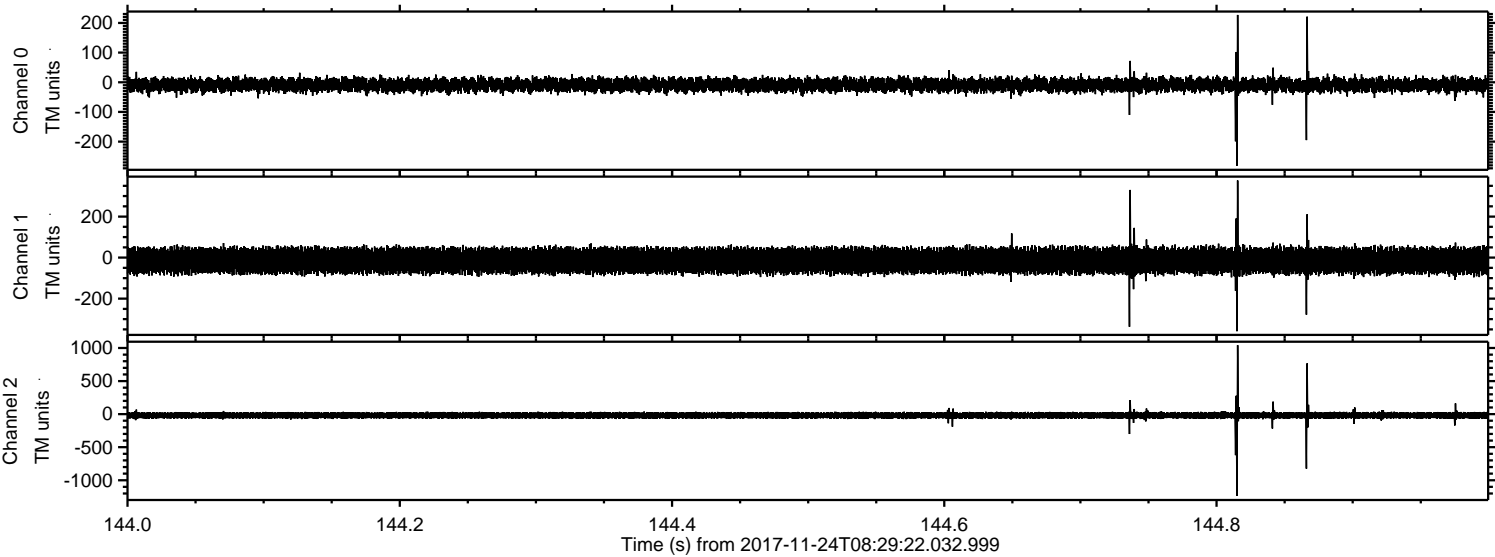

Processed Fri Nov 24 09:37:39 2017 by ELM ver.2012-10-06 from 001__elm20171124_082921__dat00.bin

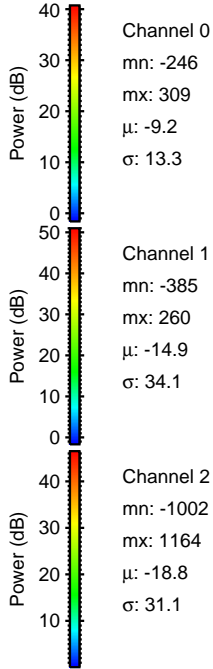
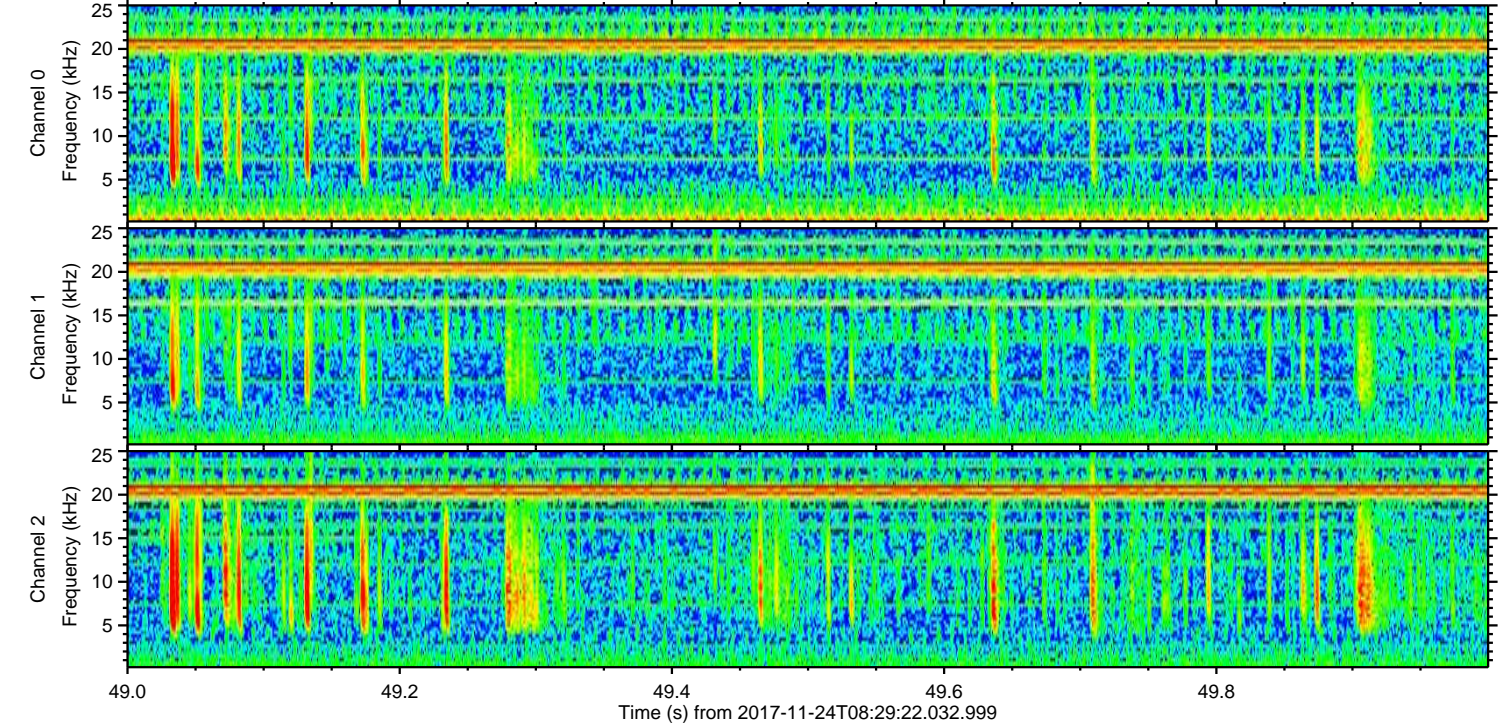
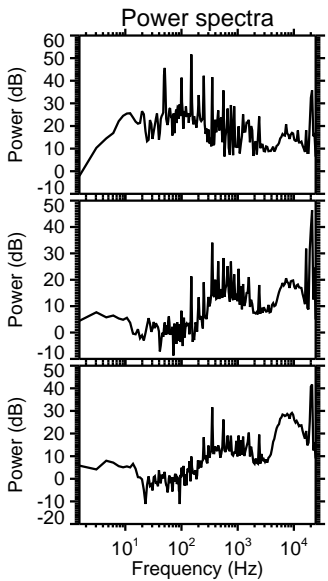
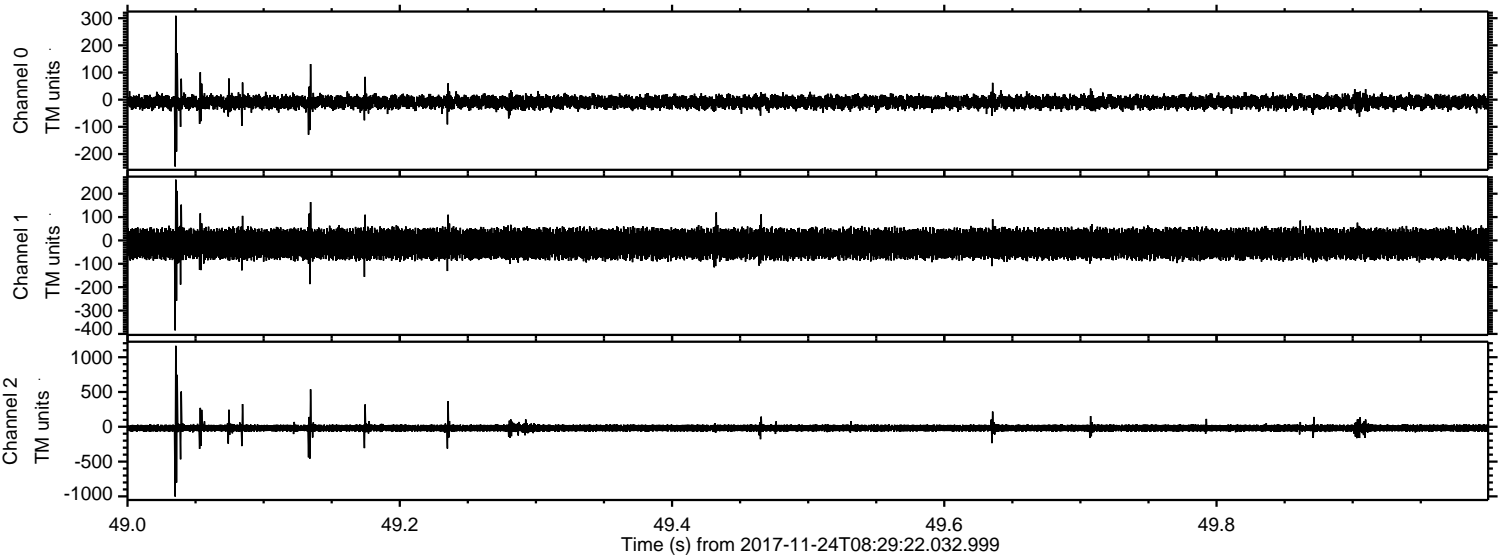

ELMAVAN 3D WAVEFORMS (Measured data sampled at 50 kHz) 51000 packets of 144 samples from 2017-11-24T08:29:22.032.999. Part 22/147

Processed Fri Nov 24 09:37:40 2017 by ELM ver.2012-10-06 from 001__elm20171124_082921__dat00.bin

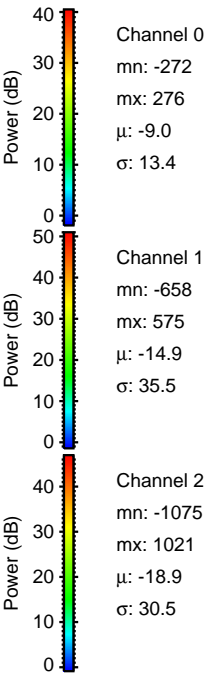
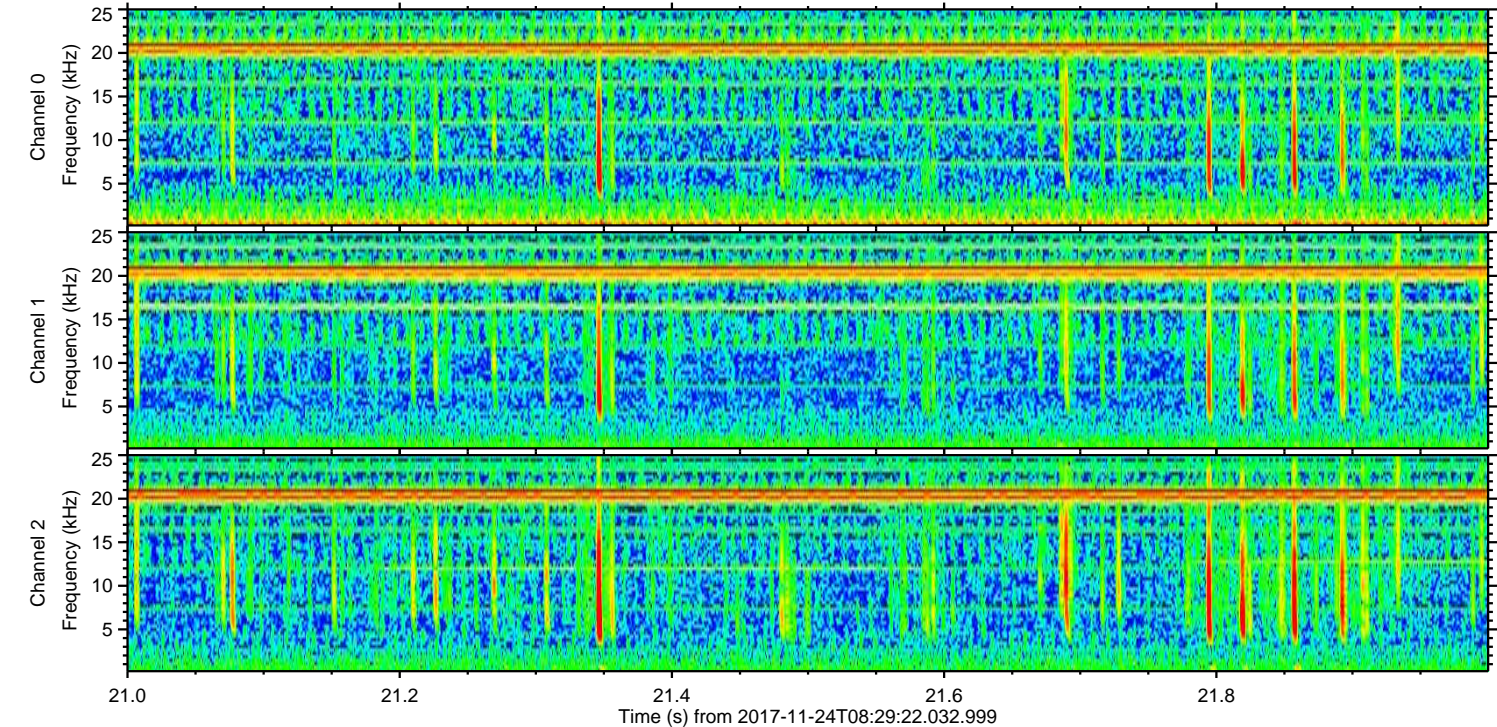
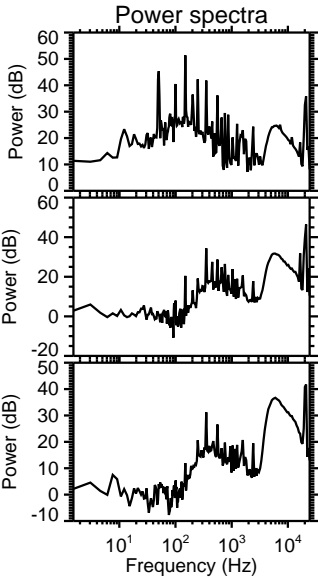
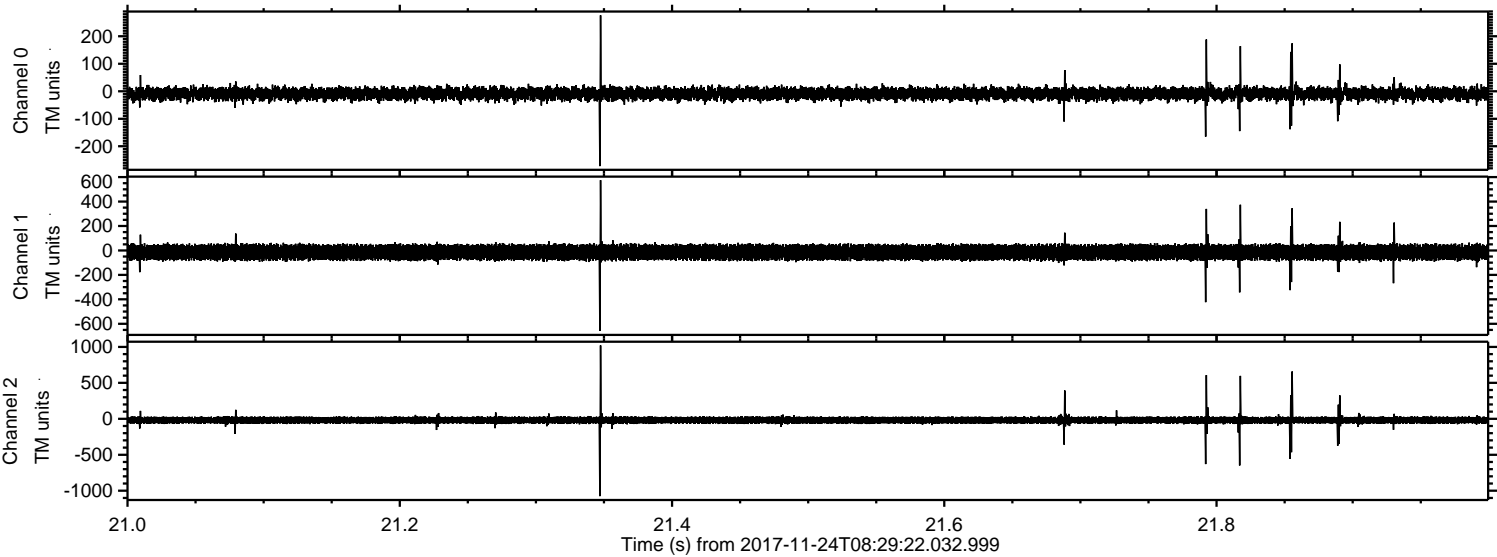

Processed Fri Nov 24 09:37:41 2017 by ELM ver.2012-10-06 from 001__elm20171124_082921__dat00.bin

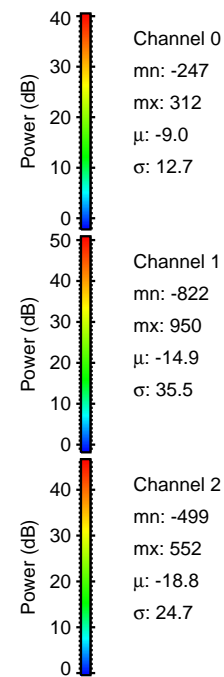
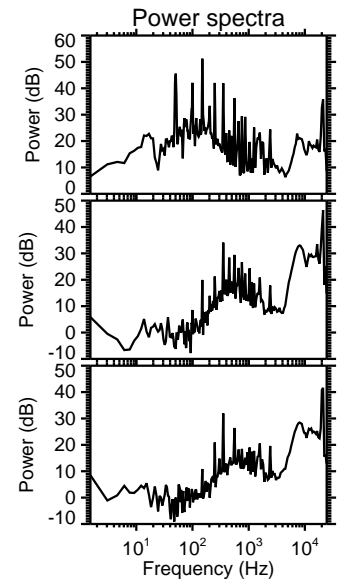
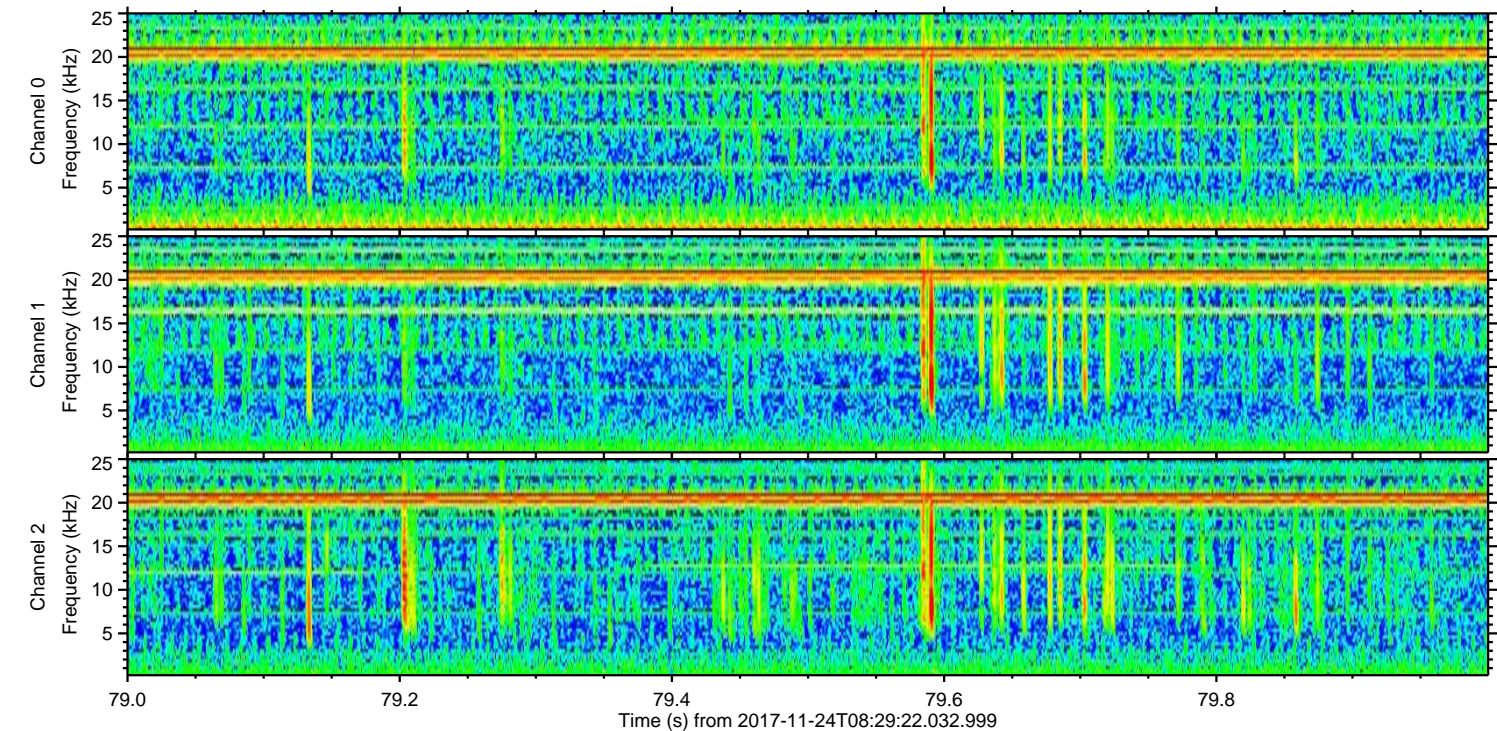
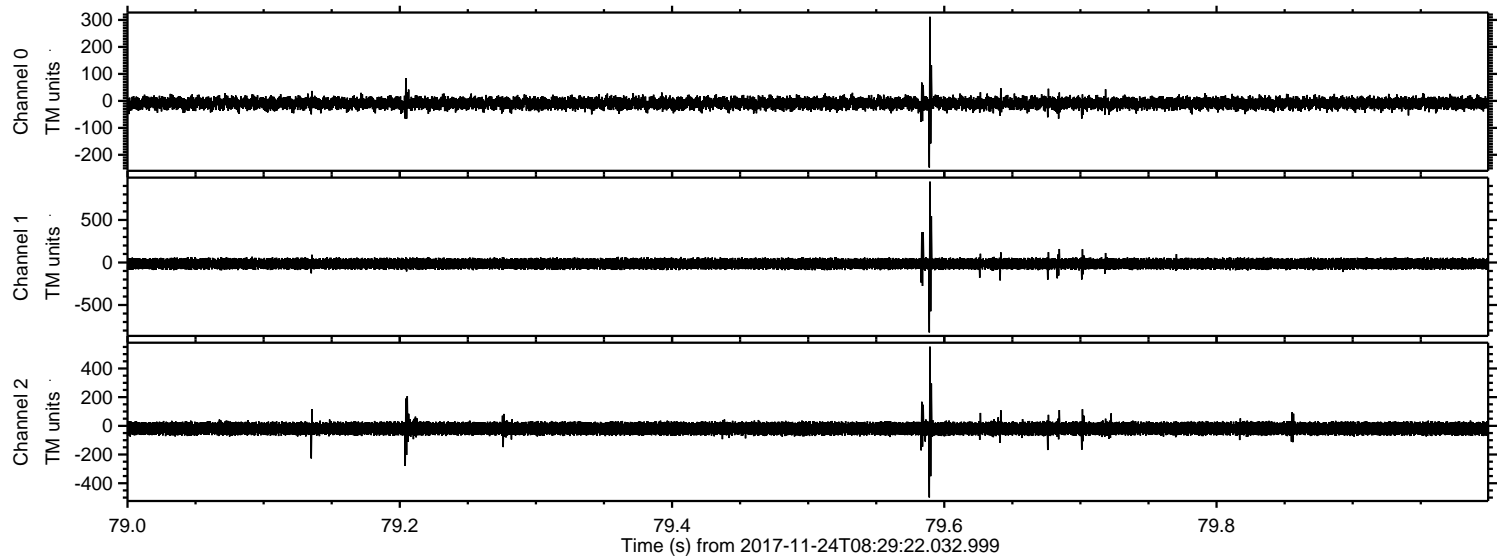

Channel 0
mn: -247
mx: 312
 μ : -9.0
 σ : 12.7

Channel 1
mn: -822
mx: 950
 μ : -14.9
 σ : 35.5

Channel 2
mn: -499
mx: 552
 μ : -18.8
 σ : 24.7

Processed Fri Nov 24 09:37:42 2017 by ELM ver.2012-10-06 from 001__elm20171124_082921__dat00.bin

