

ELMAVAN 3D WAVEFORMS (Measured data sampled at 50 kHz) 51000 packets of 144 samples from 2017-11-20T22:55:39.167.999.

Processed Tue Nov 21 00:04:25 2017 by ELM ver.2012-10-06 from 001__elm20171120_225538__dat00.bin

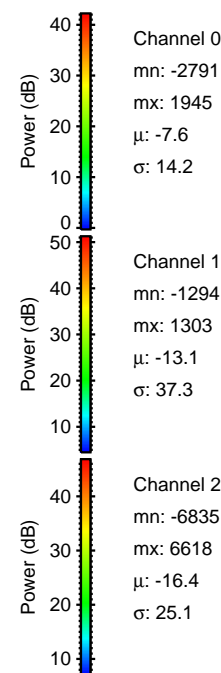
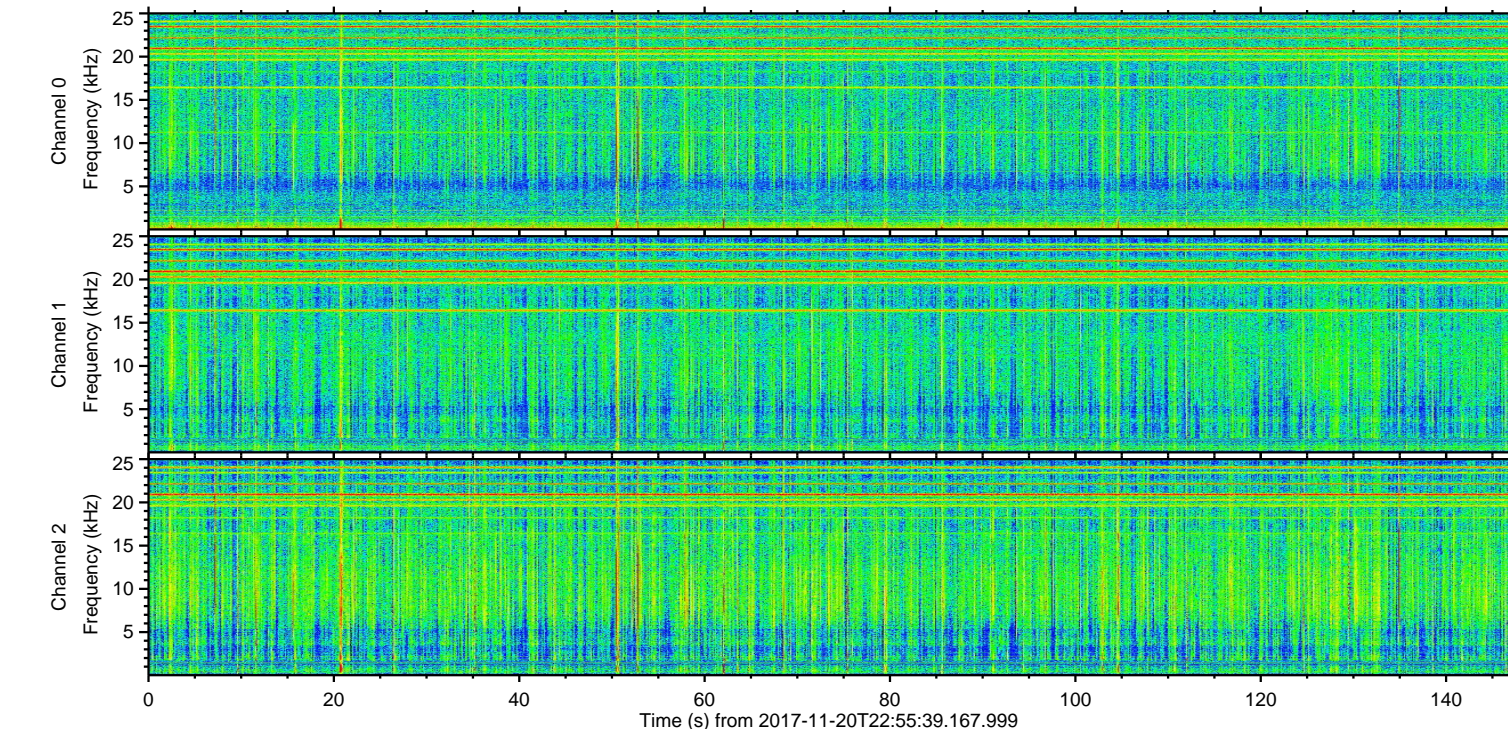
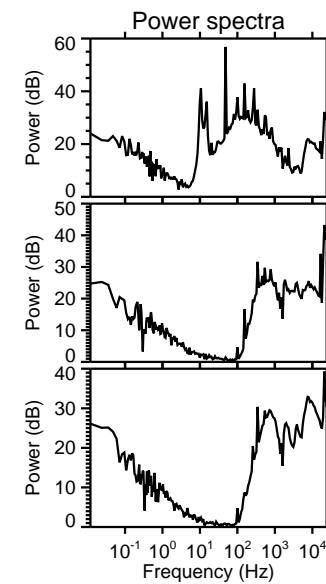
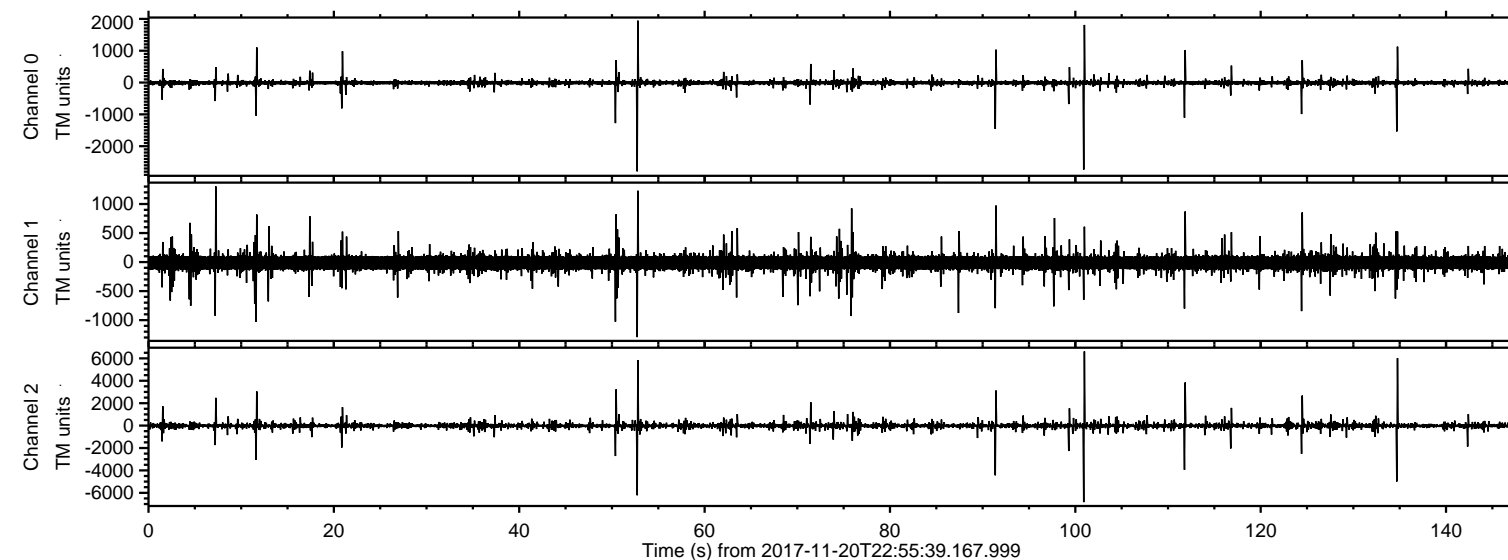

ELMAVAN 3D WAVEFORMS (Measured data sampled at 50 kHz) 51000 packets of 144 samples from 2017-11-20T22:55:39.167.999. Part 101/147

Processed Tue Nov 21 00:04:31 2017 by ELM ver.2012-10-06 from 001__elm20171120_225538__dat00.bin

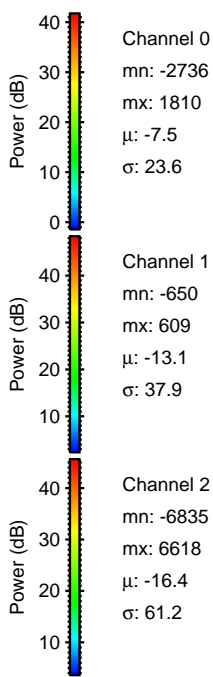
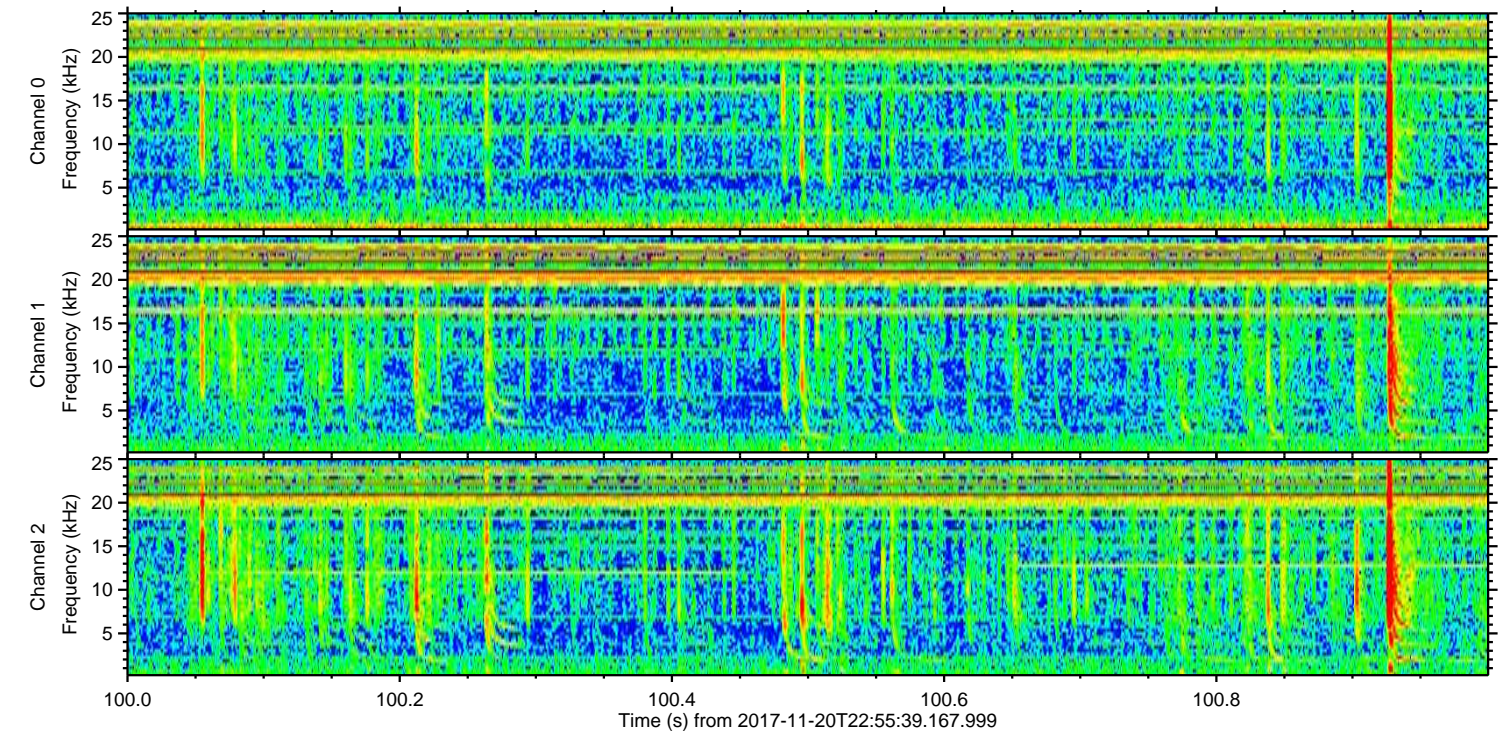
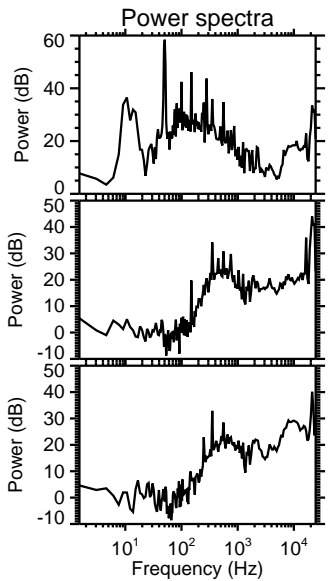
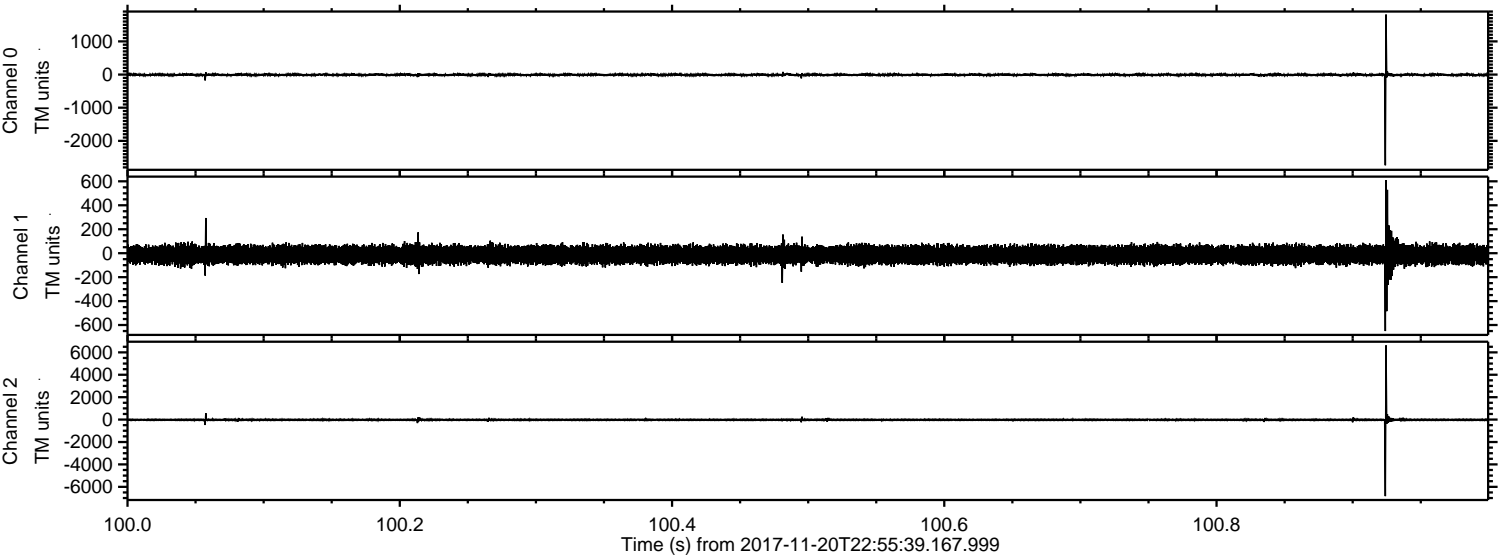

Channel 0
mn: -2736
mx: 1810
 μ : -7.5
 σ : 23.6

Channel 1
mn: -650
mx: 609
 μ : -13.1
 σ : 37.9

Channel 2
mn: -6835
mx: 6618
 μ : -16.4
 σ : 61.2

ELMAVAN 3D WAVEFORMS (Measured data sampled at 50 kHz) 51000 packets of 144 samples from 2017-11-20T22:55:39.167.999. Part 53/147

Processed Tue Nov 21 00:04:32 2017 by ELM ver.2012-10-06 from 001__elm20171120_225538__dat00.bin

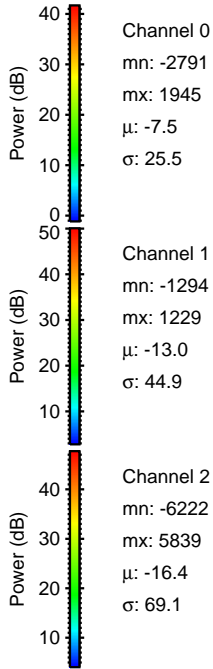
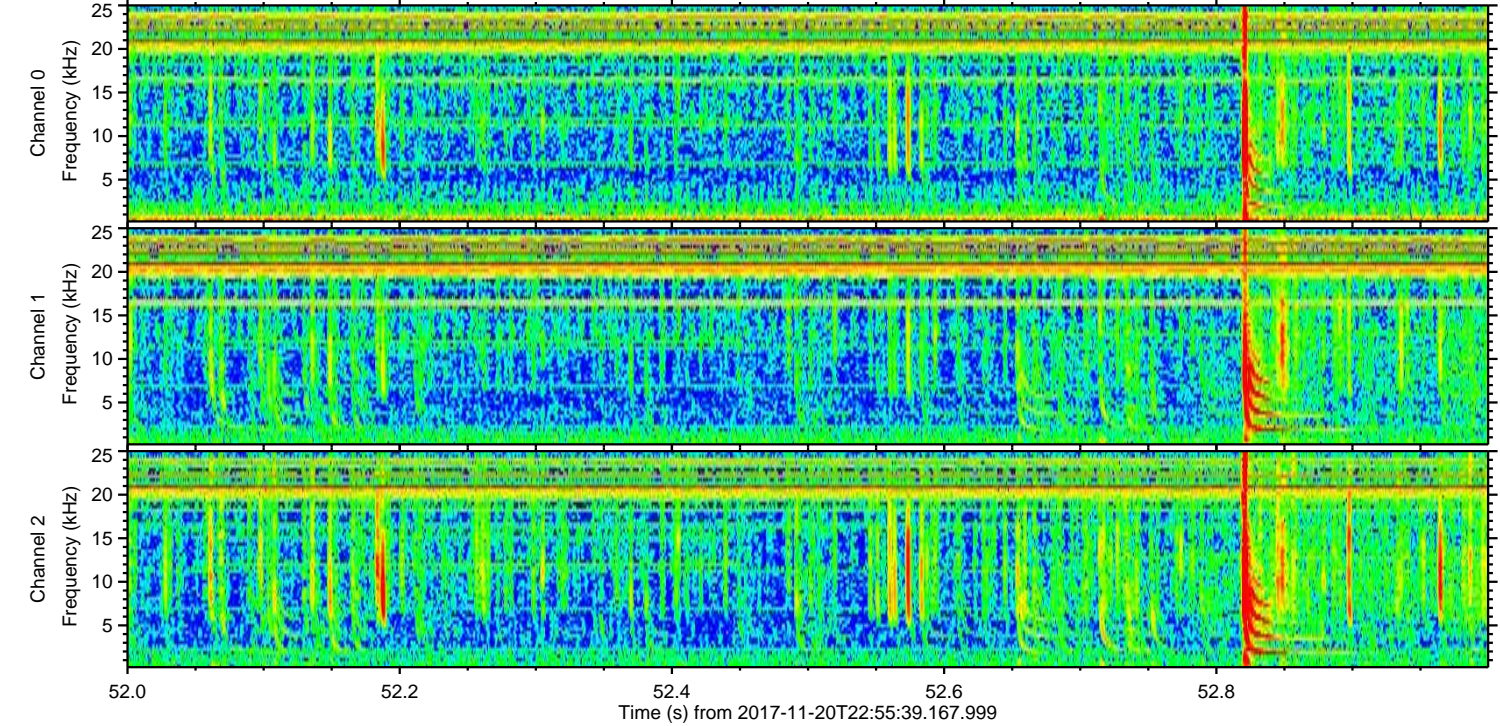
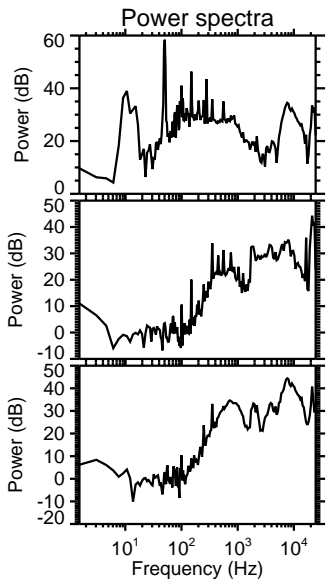
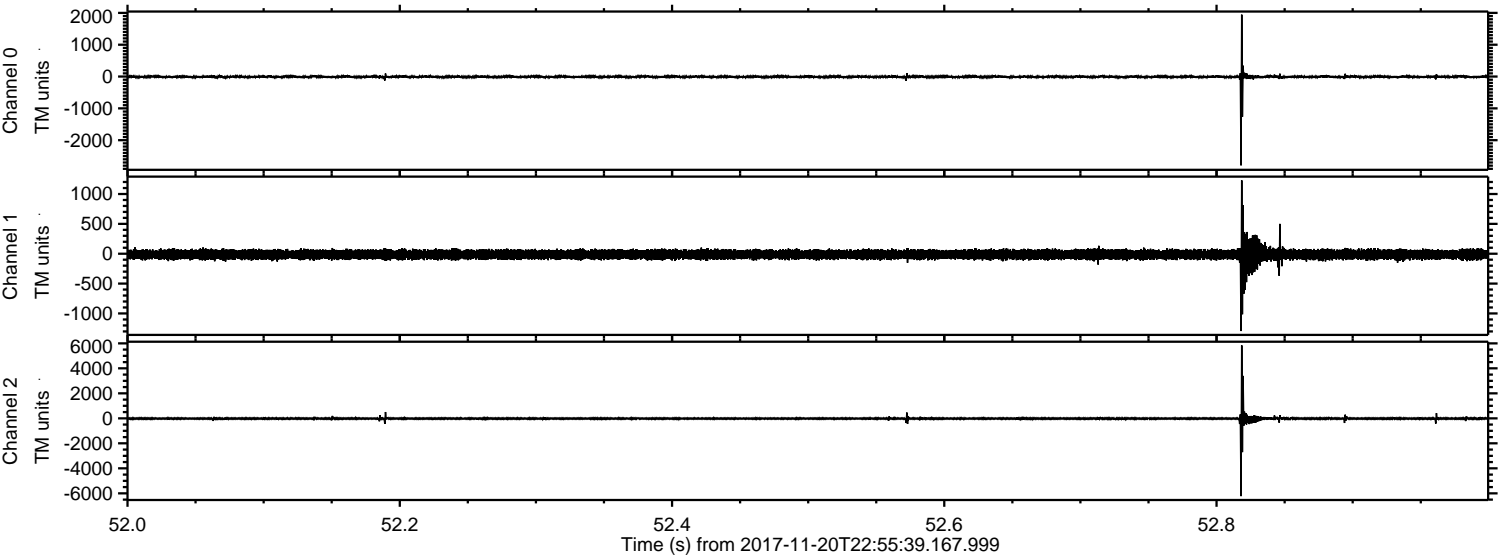

ELMAVAN 3D WAVEFORMS (Measured data sampled at 50 kHz) 51000 packets of 144 samples from 2017-11-20T22:55:39.167.999. Part 135/147

Processed Tue Nov 21 00:04:32 2017 by ELM ver.2012-10-06 from 001__elm20171120_225538__dat00.bin

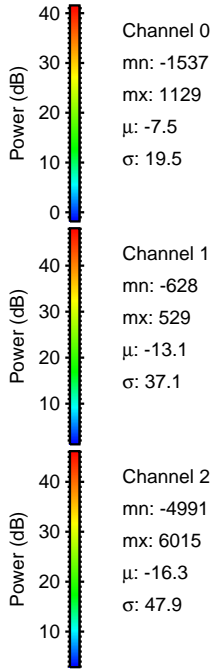
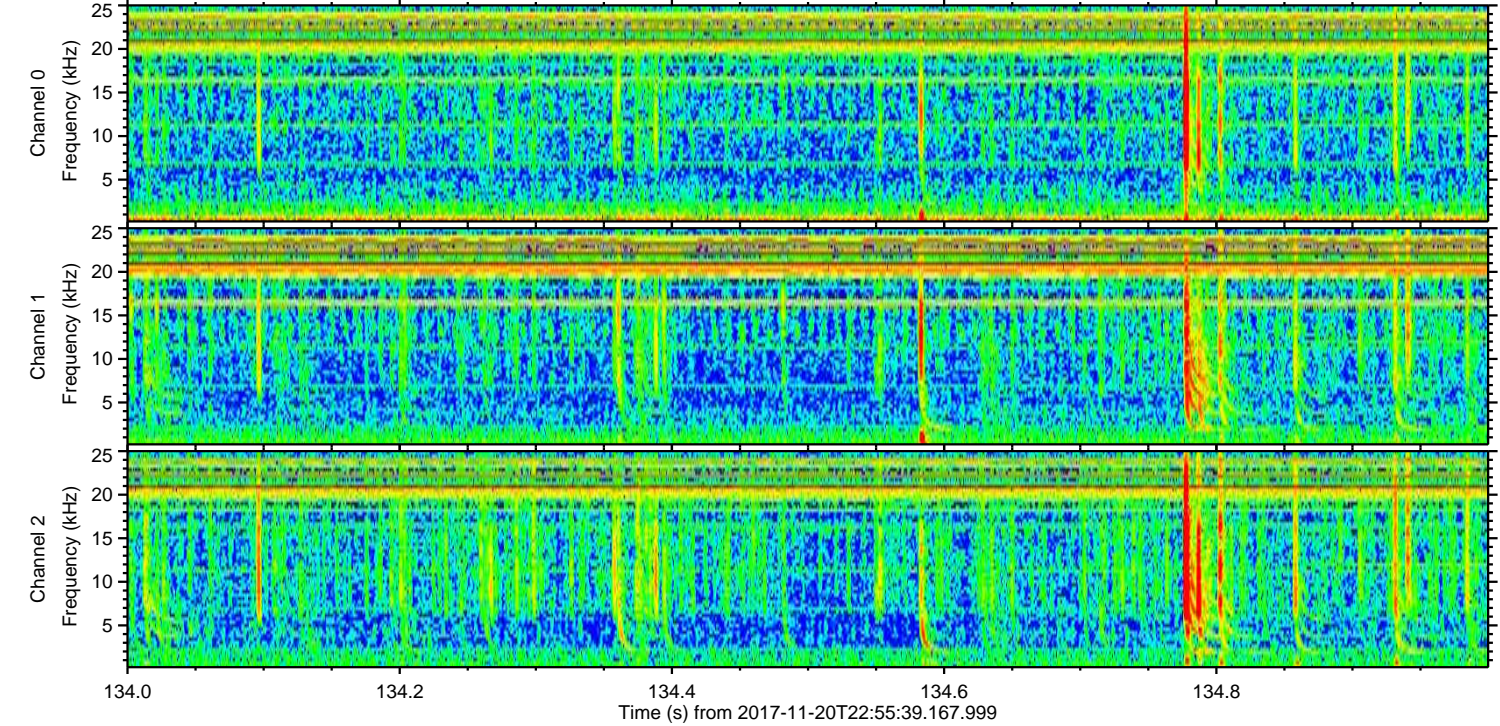
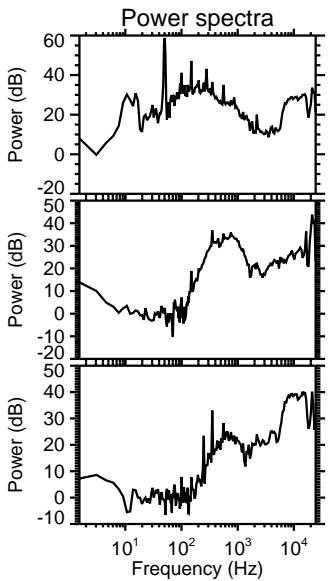
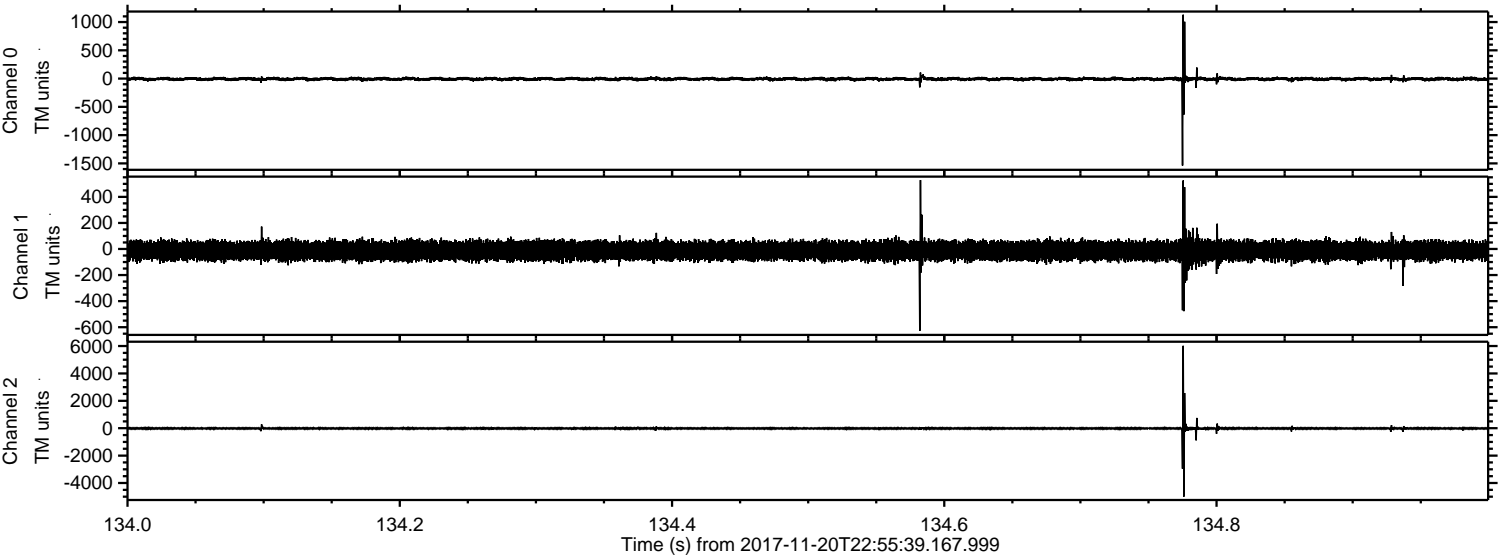

Processed Tue Nov 21 00:04:33 2017 by ELM ver.2012-10-06 from 001__elm20171120_225538__dat00.bin

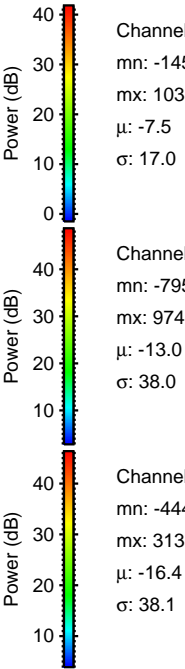
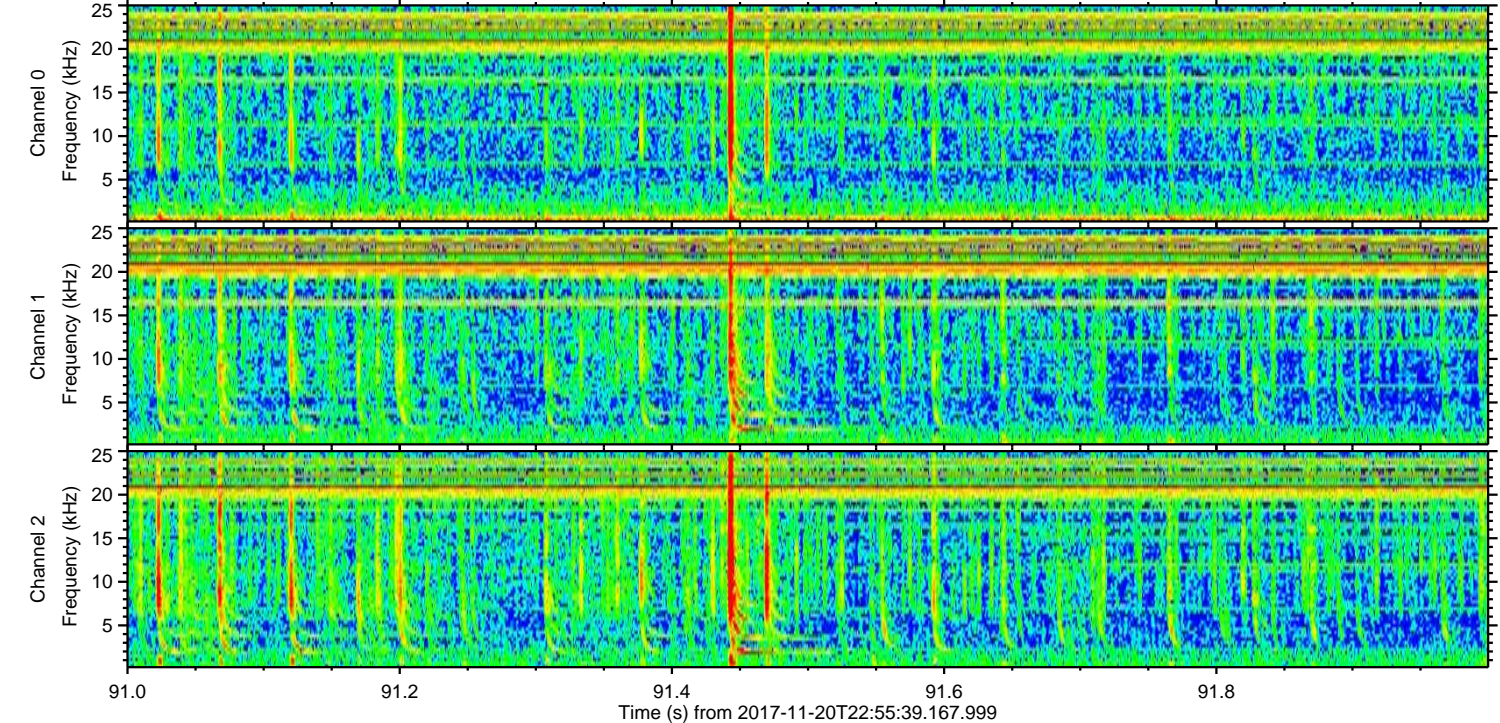
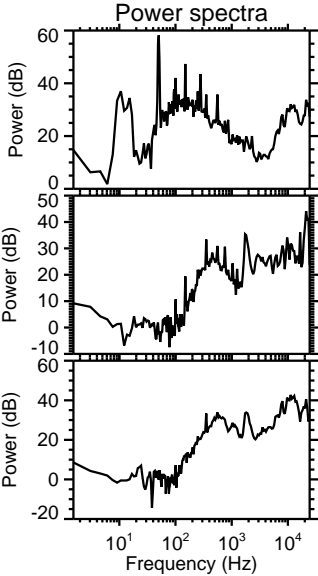
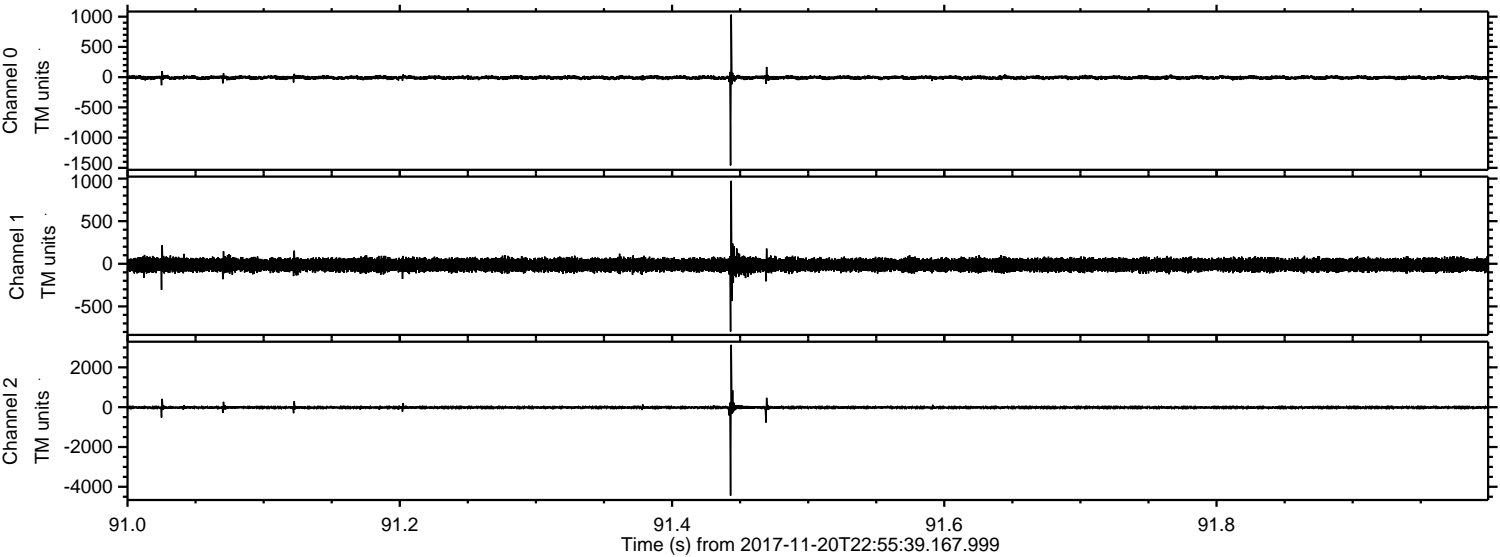

Channel 0
mn: -1459
mx: 1033
 μ : -7.5
 σ : 17.0

Channel 1
mn: -795
mx: 974
 μ : -13.0
 σ : 38.0

Channel 2
mn: -4441
mx: 3131
 μ : -16.4
 σ : 38.1

ELMAVAN 3D WAVEFORMS (Measured data sampled at 50 kHz) 51000 packets of 144 samples from 2017-11-20T22:55:39.167.999. Part 112/147

Processed Tue Nov 21 00:04:33 2017 by ELM ver.2012-10-06 from 001__elm20171120_225538__dat00.bin

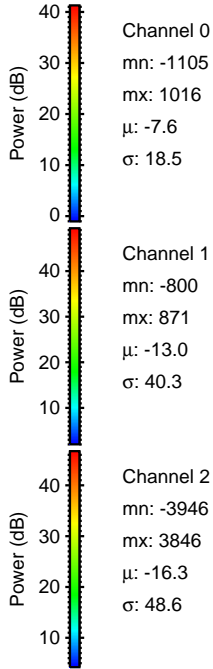
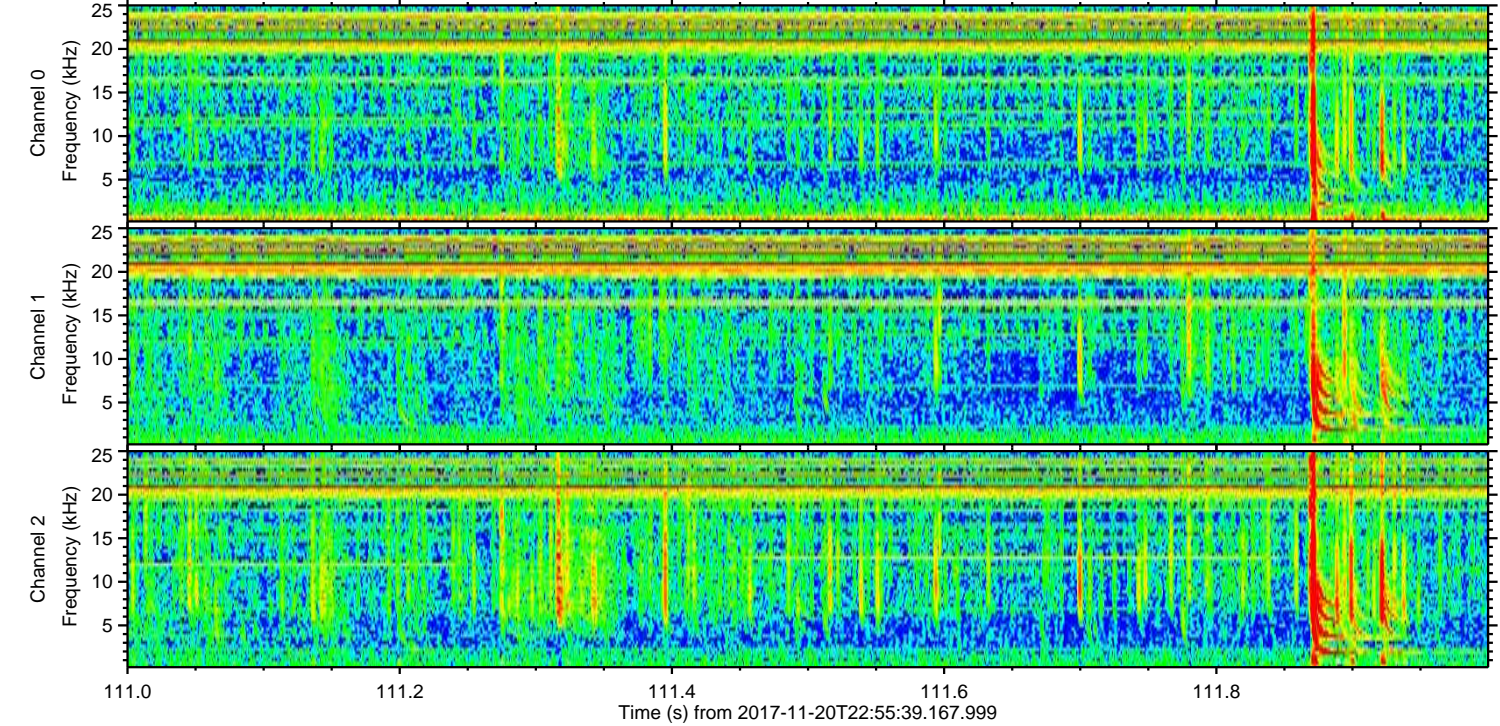
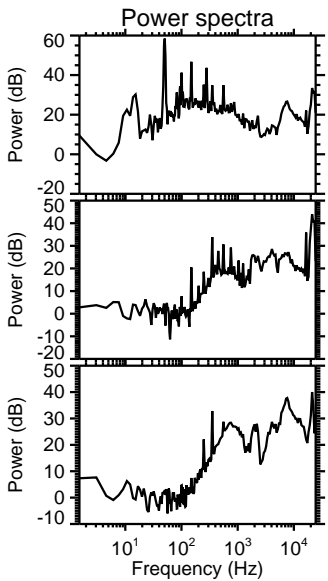
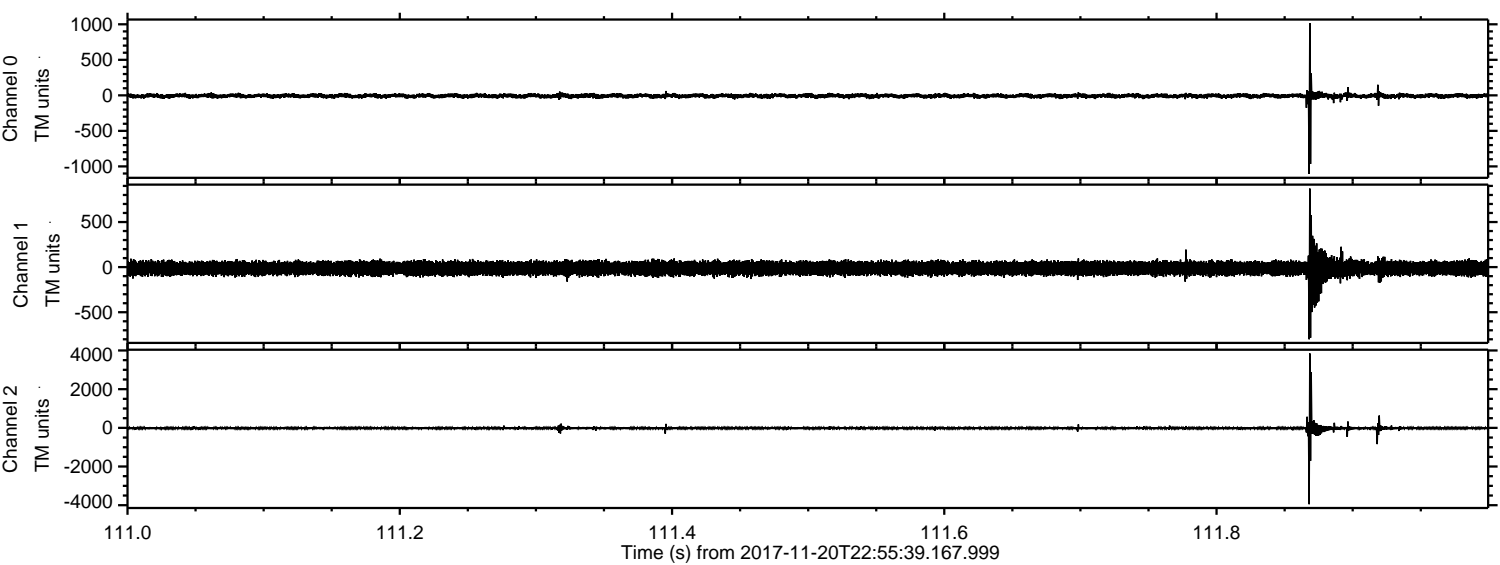

ELMAVAN 3D WAVEFORMS (Measured data sampled at 50 kHz) 51000 packets of 144 samples from 2017-11-20T22:55:39.167.999. Part 51/147

Processed Tue Nov 21 00:04:34 2017 by ELM ver.2012-10-06 from 001__elm20171120_225538__dat00.bin

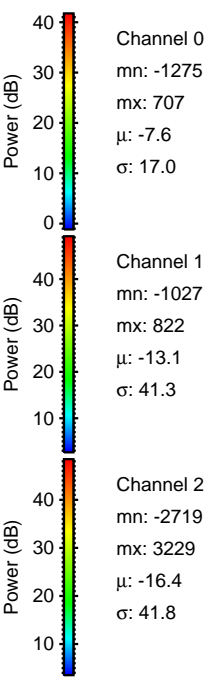
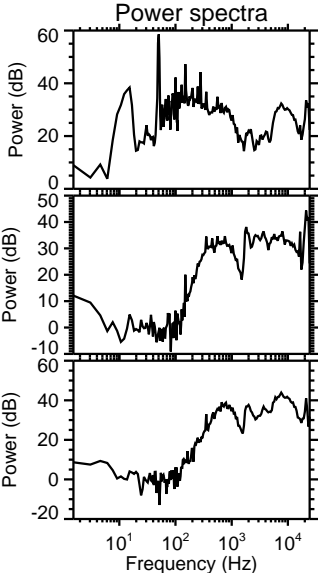
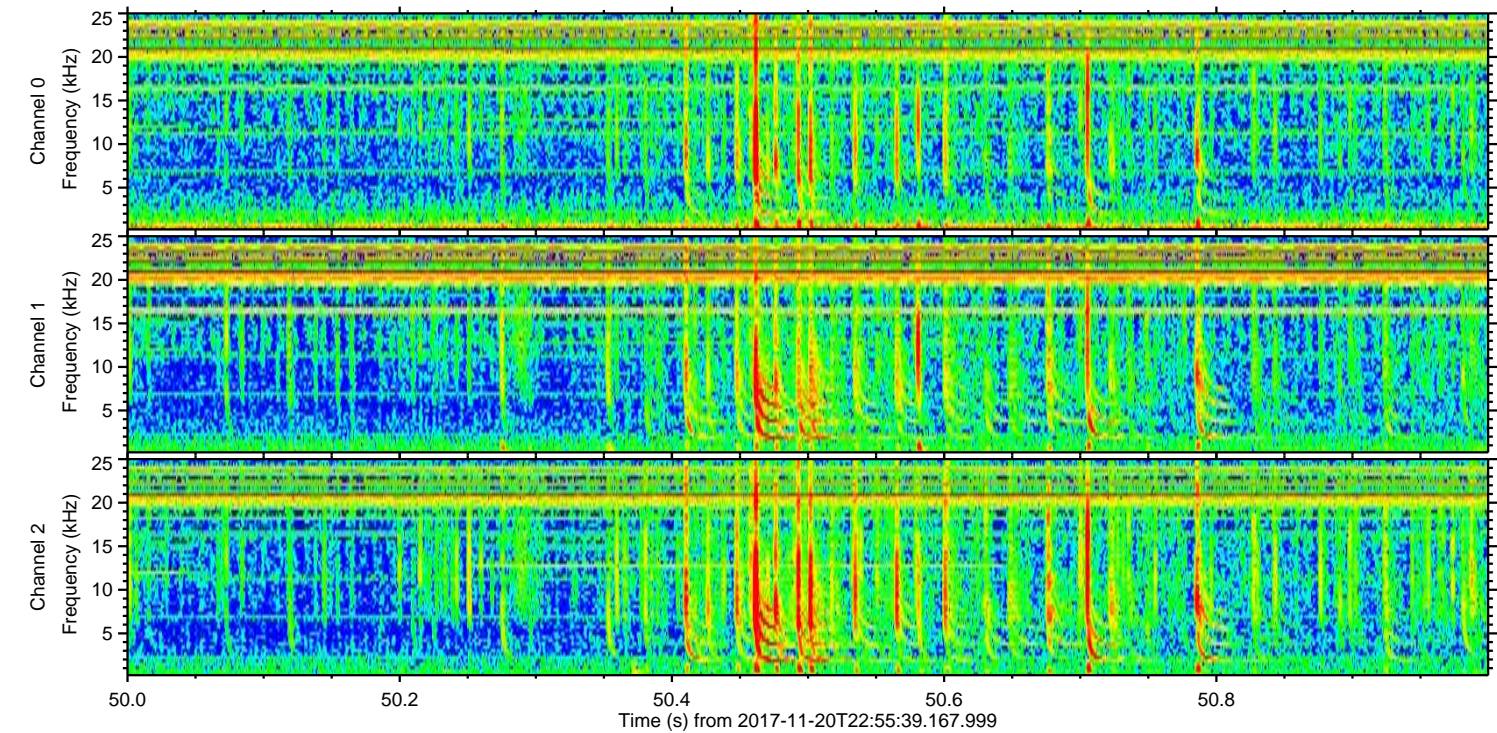
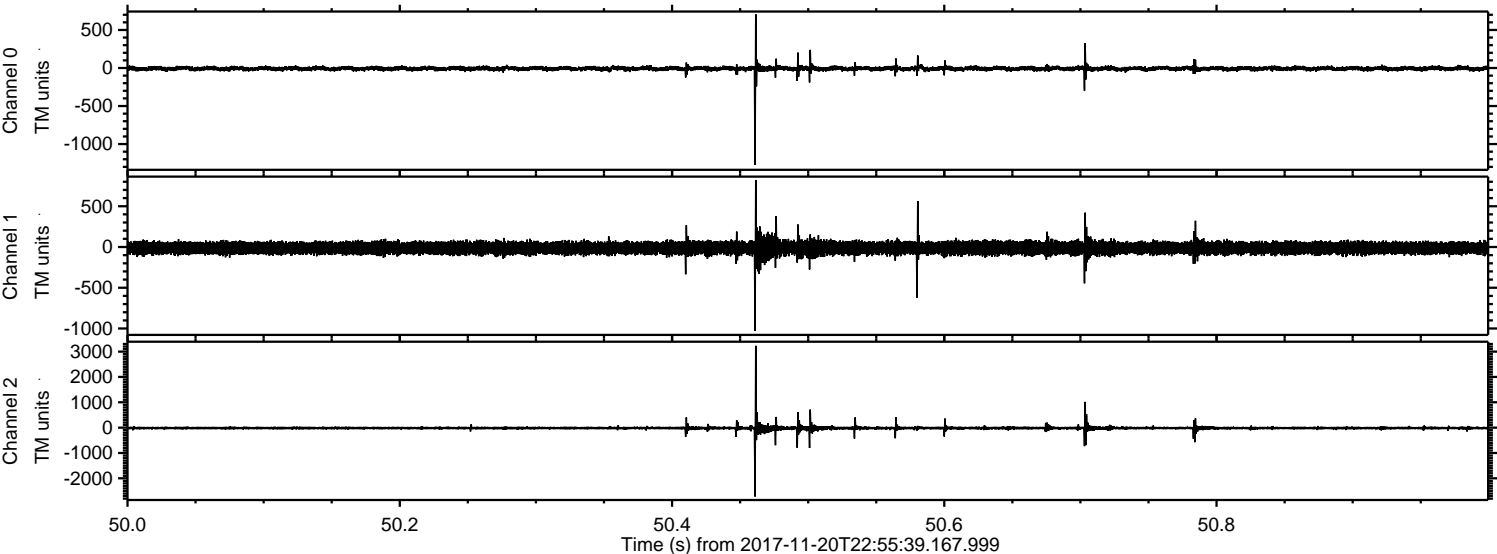

Channel 0
mn: -1275
mx: 707
 μ : -7.6
 σ : 17.0

Channel 1
mn: -1027
mx: 822
 μ : -13.1
 σ : 41.3

Channel 2
mn: -2719
mx: 3229
 μ : -16.4
 σ : 41.8

Processed Tue Nov 21 00:04:35 2017 by ELM ver.2012-10-06 from 001__elm20171120_225538__dat00.bin

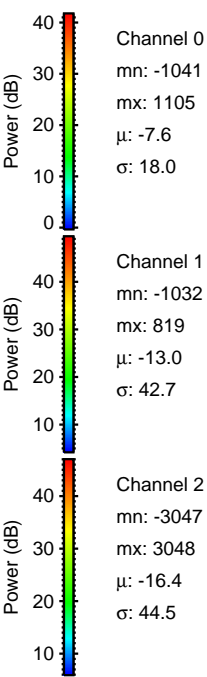
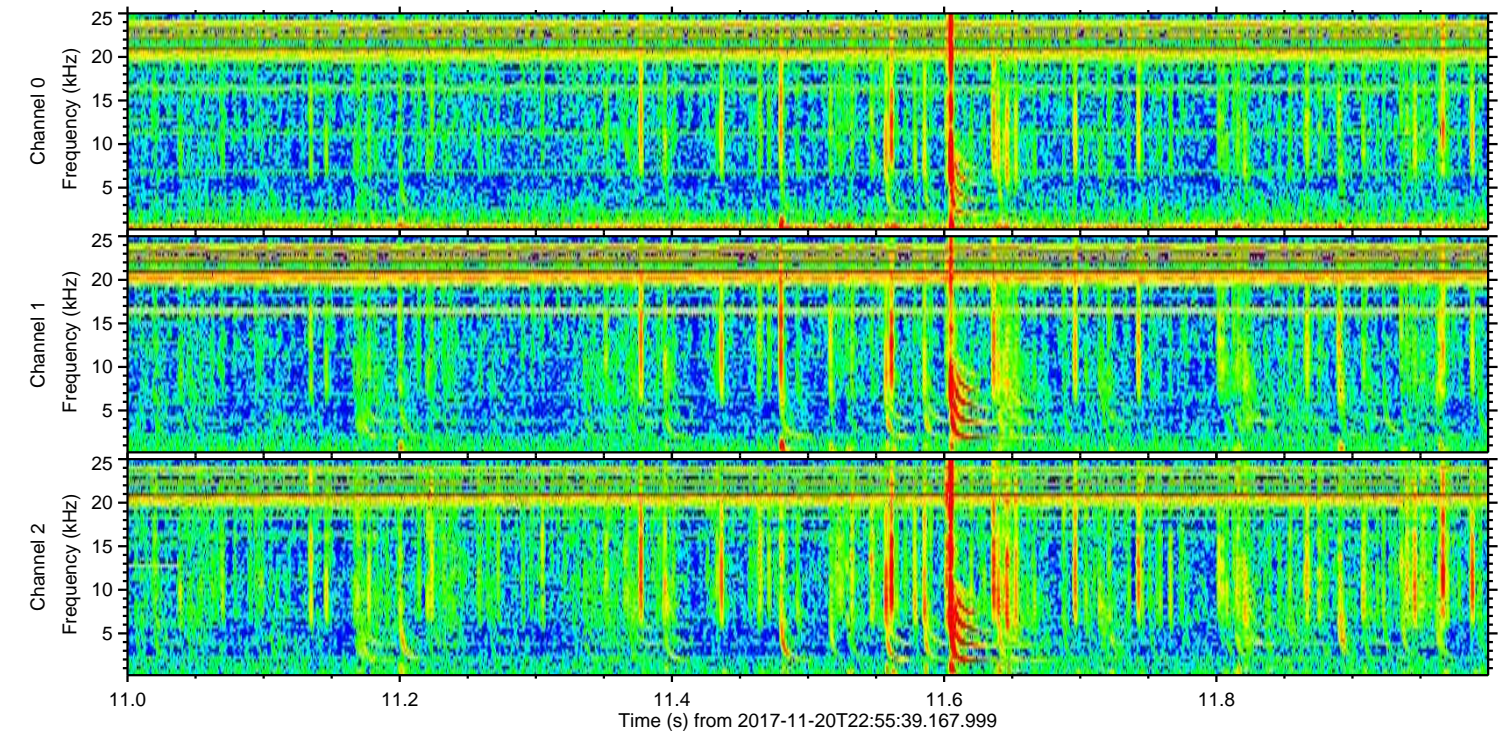
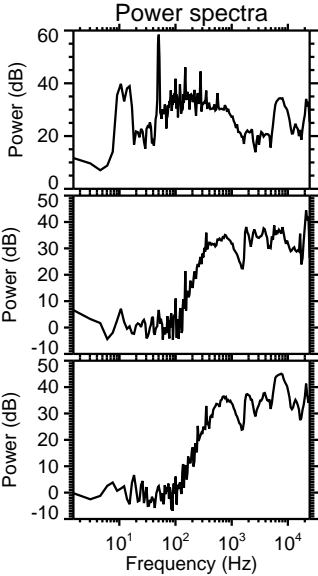
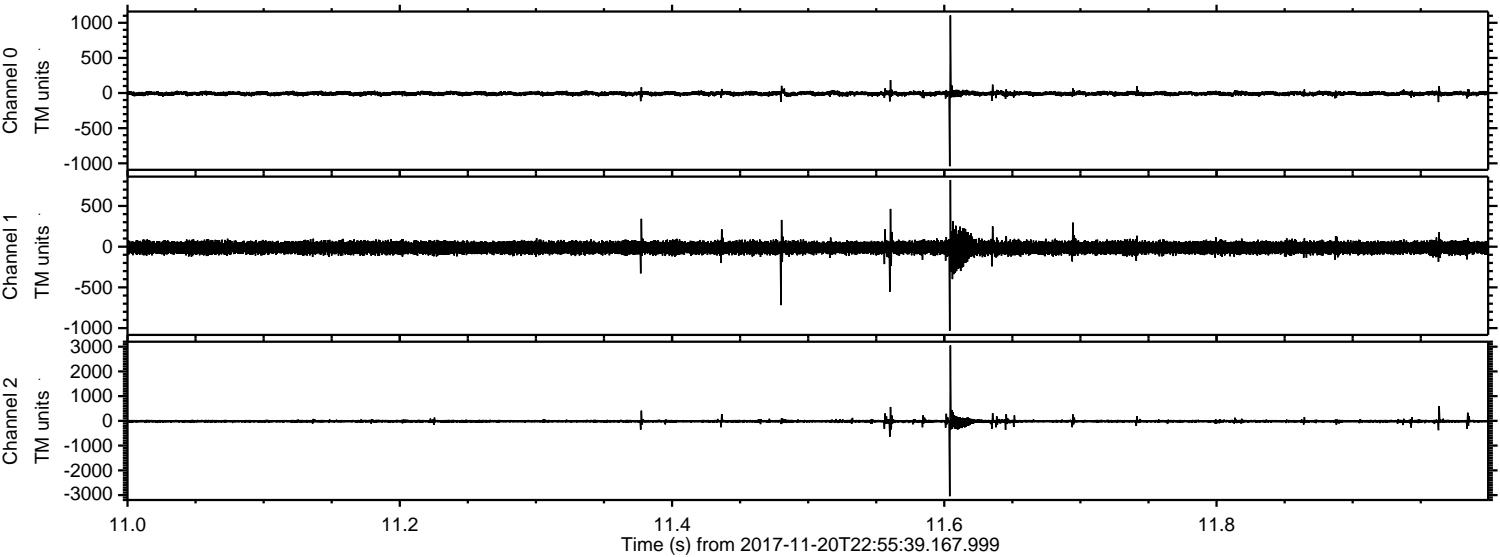

ELMAVAN 3D WAVEFORMS (Measured data sampled at 50 kHz) 51000 packets of 144 samples from 2017-11-20T22:55:39.167.999. Part 125/147

Processed Tue Nov 21 00:04:35 2017 by ELM ver.2012-10-06 from 001__elm20171120_225538__dat00.bin

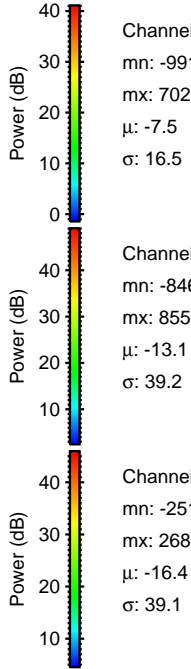
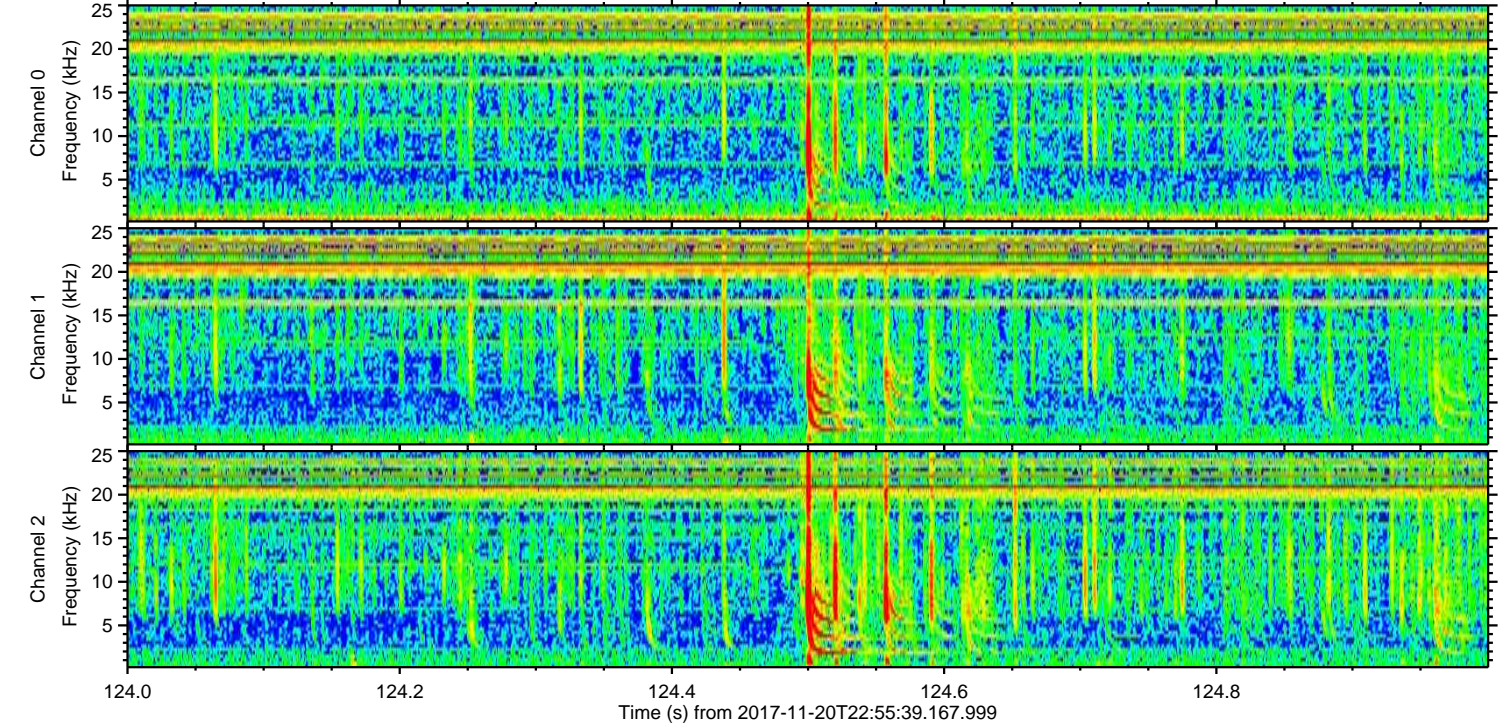
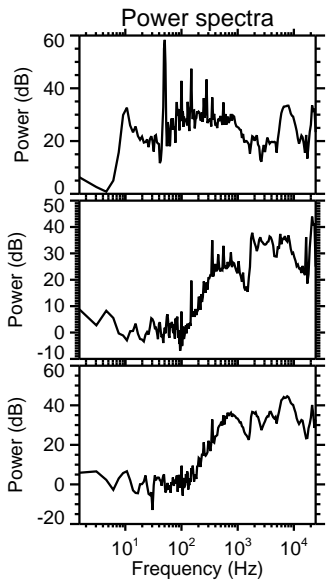
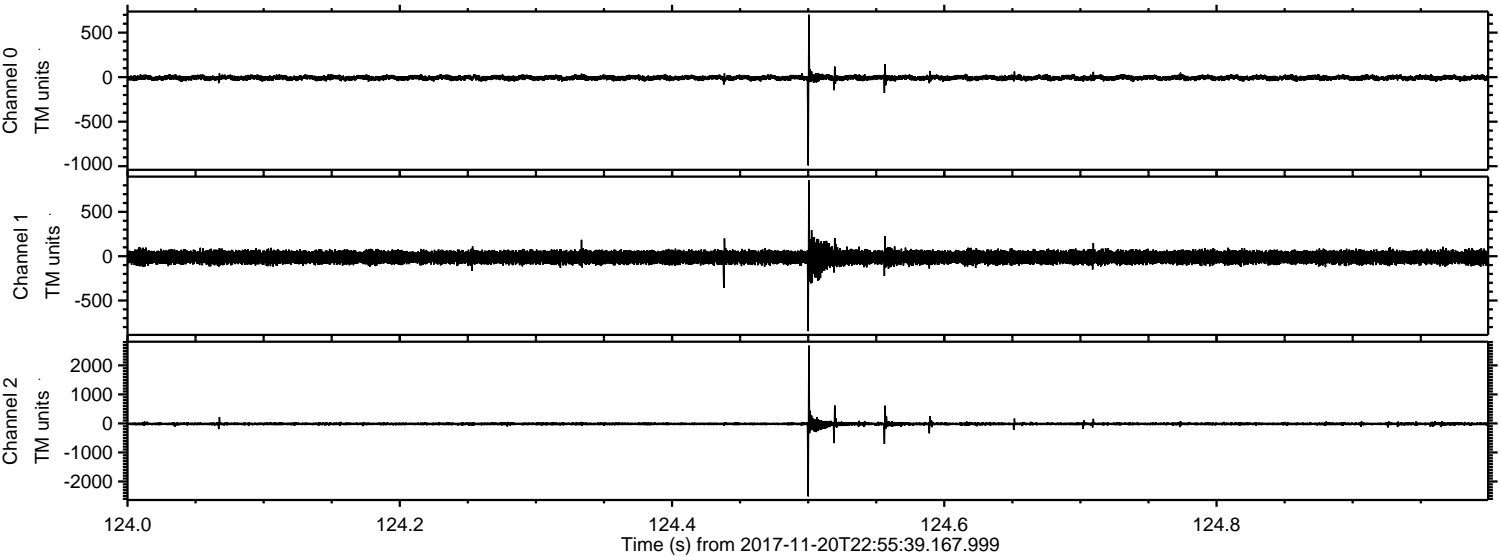

Channel 0
mn: -991
mx: 702
 μ : -7.5
 σ : 16.5

Channel 1
mn: -846
mx: 855
 μ : -13.1
 σ : 39.2

Channel 2
mn: -2513
mx: 2680
 μ : -16.4
 σ : 39.1

Processed Tue Nov 21 00:04:36 2017 by ELM ver.2012-10-06 from 001__elm20171120_225538__dat00.bin

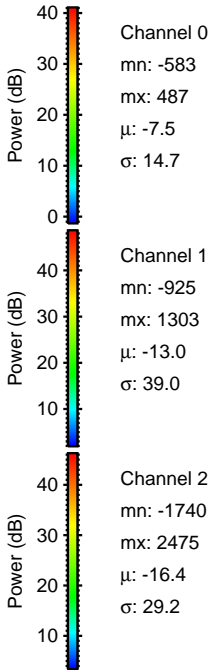
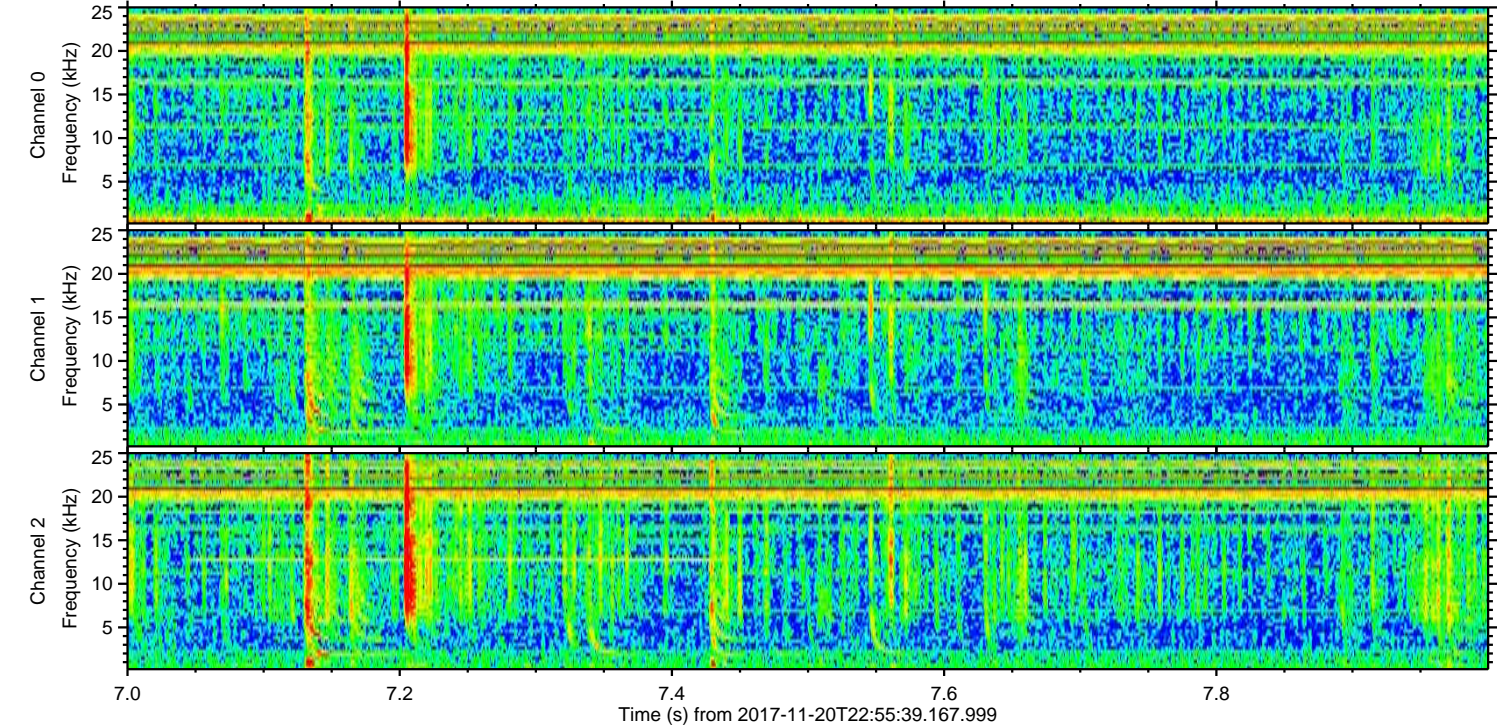
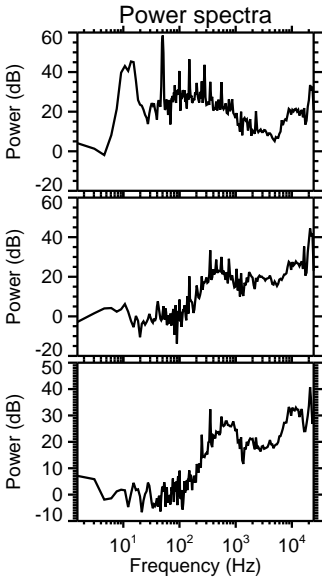
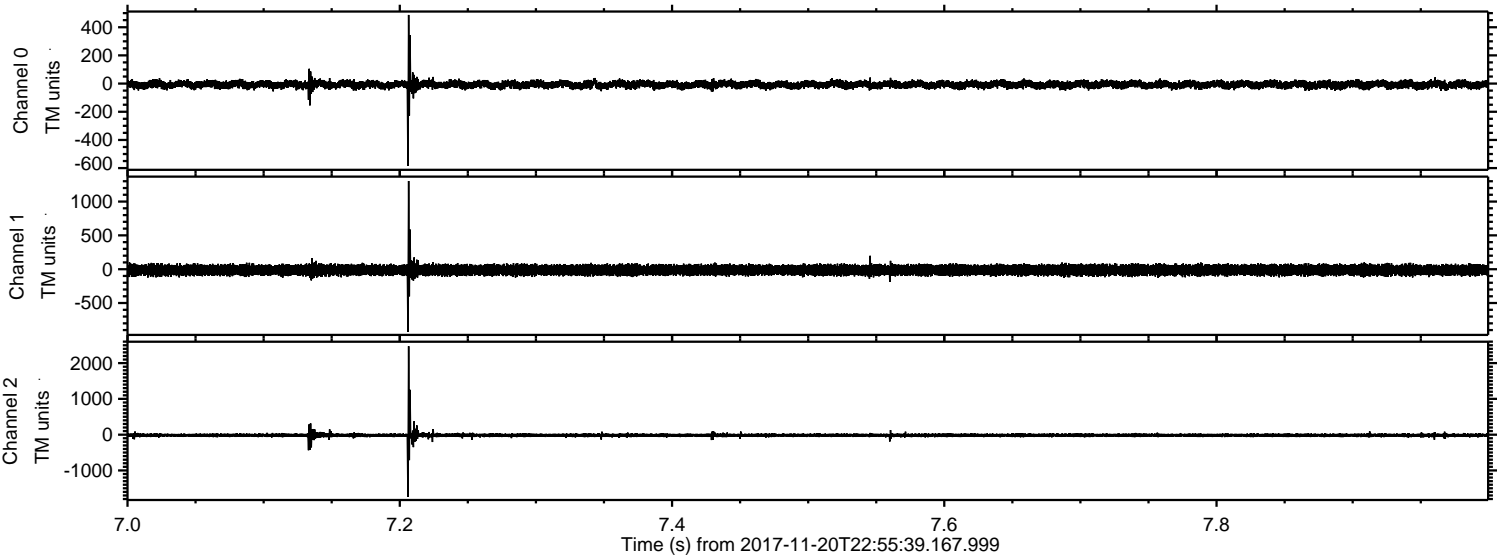

Channel 0
mn: -583
mx: 487
 μ : -7.5
 σ : 14.7

Channel 1
mn: -925
mx: 1303
 μ : -13.0
 σ : 39.0

Channel 2
mn: -1740
mx: 2475
 μ : -16.4
 σ : 29.2

Processed Tue Nov 21 00:04:37 2017 by ELM ver.2012-10-06 from 001__elm20171120_225538__dat00.bin

