

ELMAVAN 3D WAVEFORMS (Measured data sampled at 50 kHz) 51000 packets of 144 samples from 2017-11-20T18:00:25.779.000.

Processed Mon Nov 20 19:07:57 2017 by ELM ver.2012-10-06 from 001__elm20171120_180024__dat00.bin

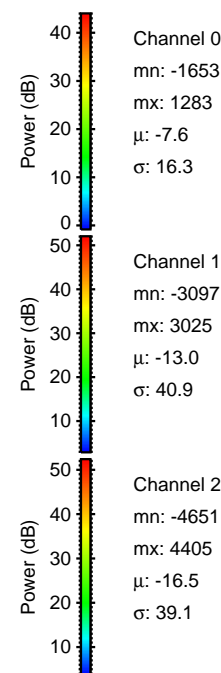

Processed Mon Nov 20 19:08:03 2017 by ELM ver.2012-10-06 from 001__elm20171120_180024__dat00.bin

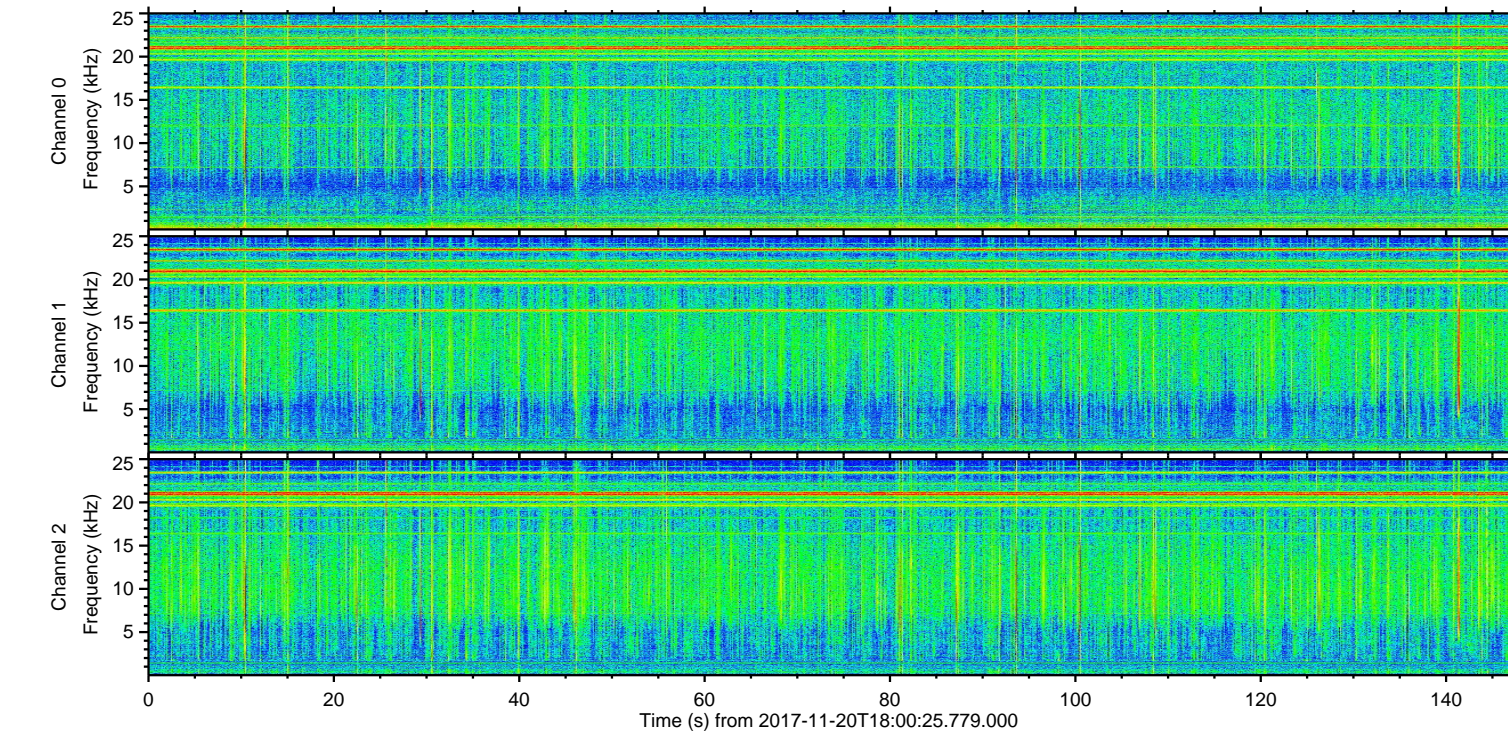
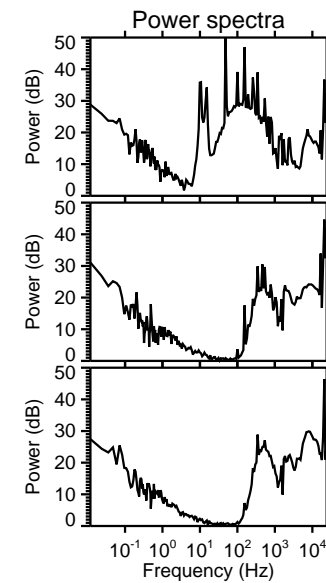
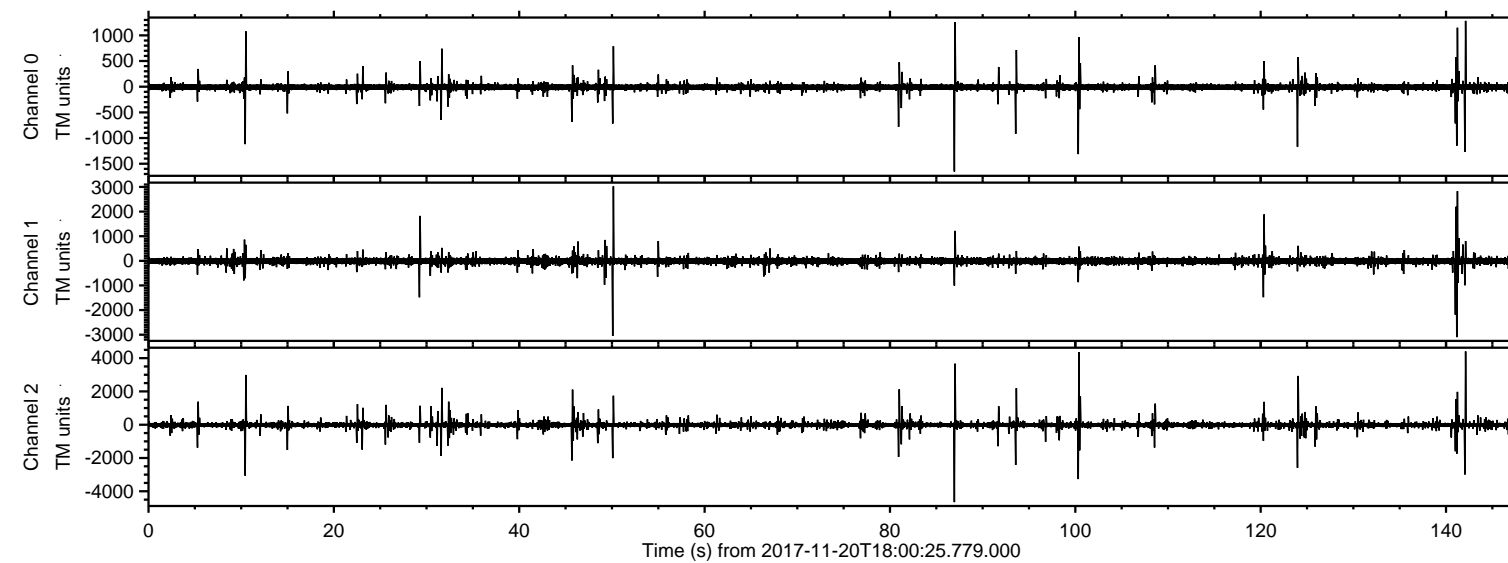
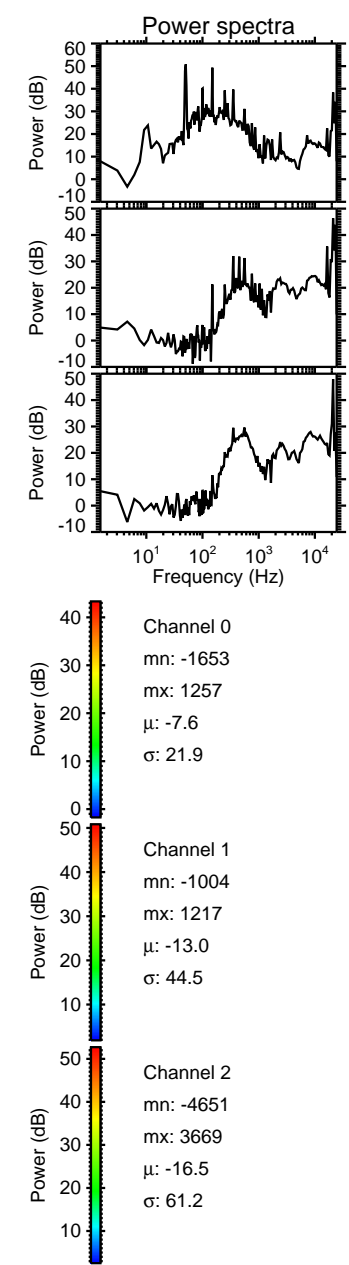
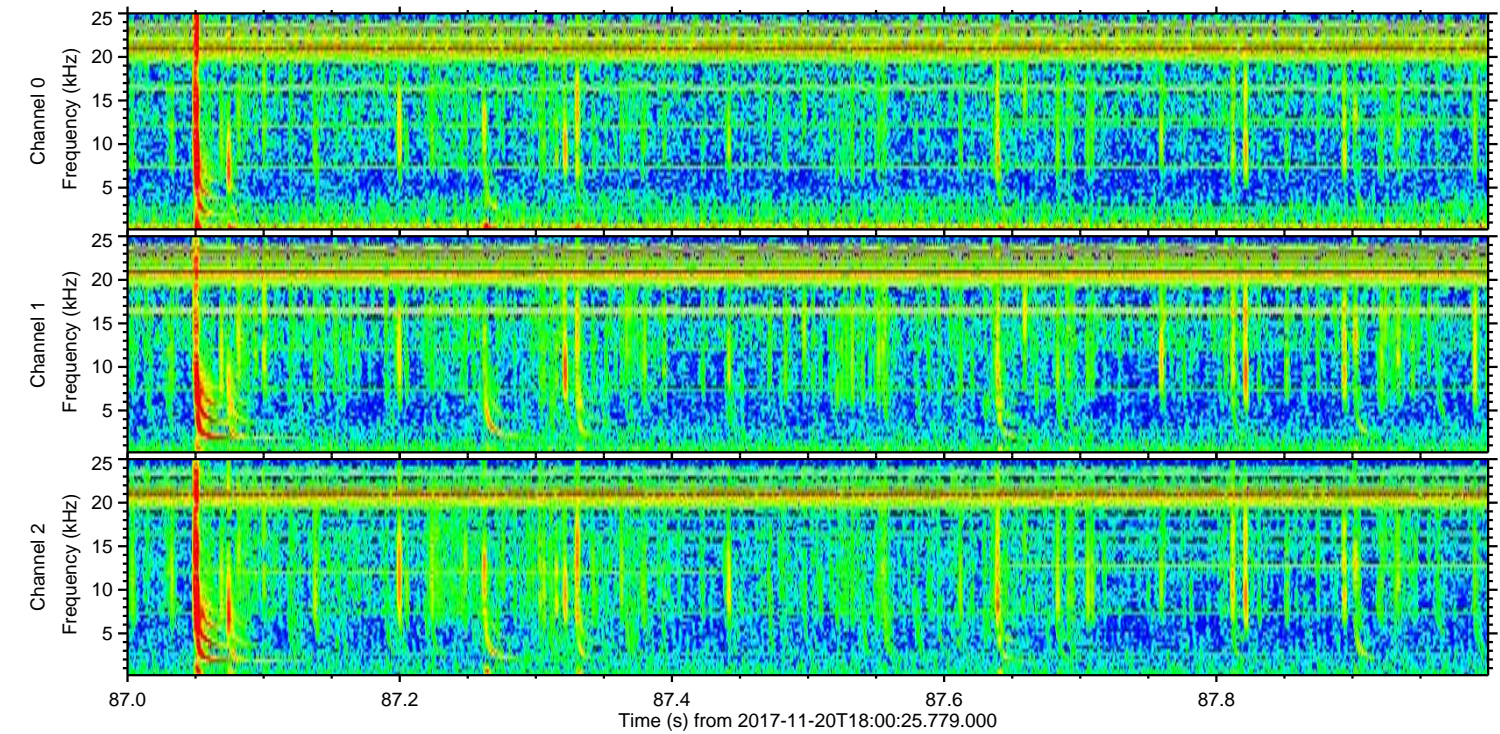
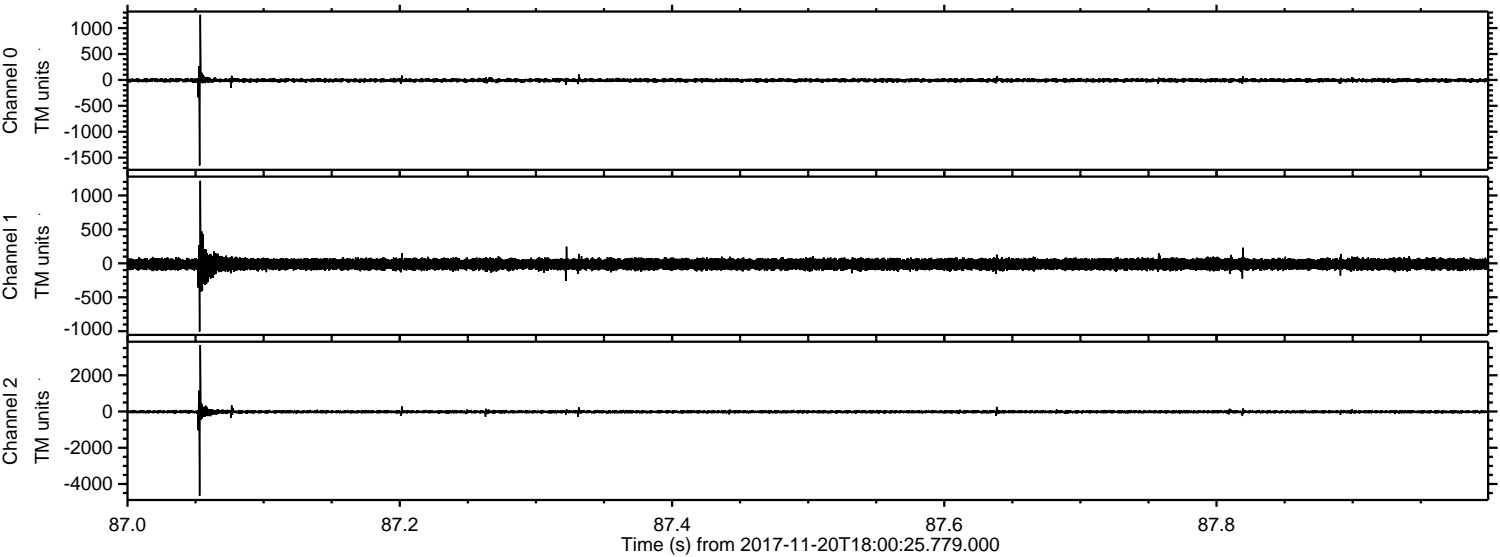

ELMAVAN 3D WAVEFORMS (Measured data sampled at 50 kHz) 51000 packets of 144 samples from 2017-11-20T18:00:25.779.000. Part 143/147

Processed Mon Nov 20 19:08:04 2017 by ELM ver.2012-10-06 from 001__elm20171120_180024__dat00.bin

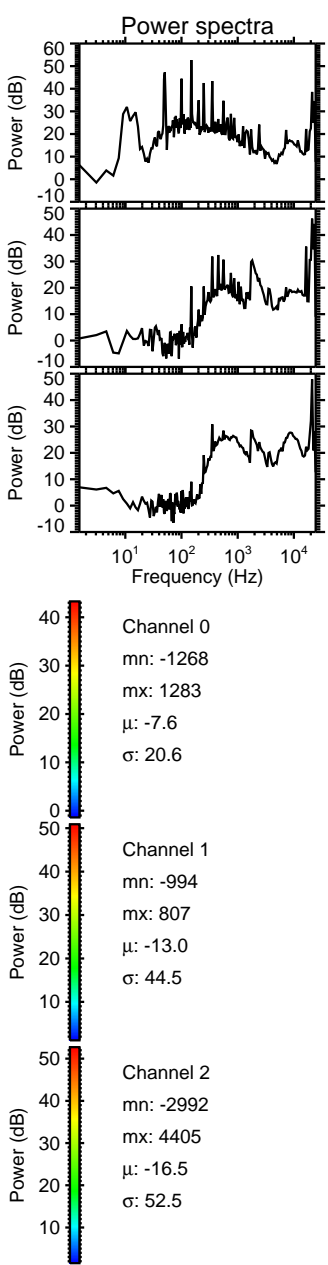
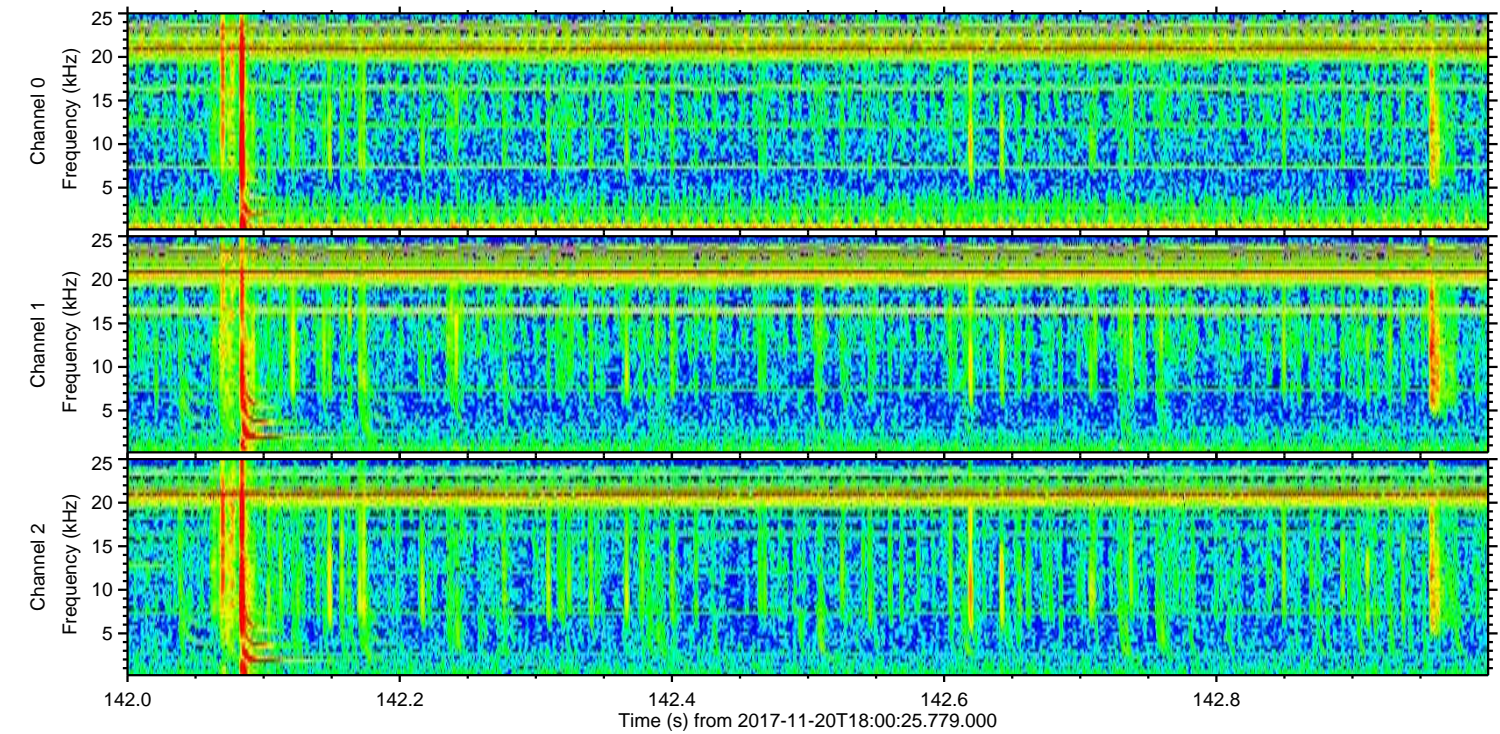
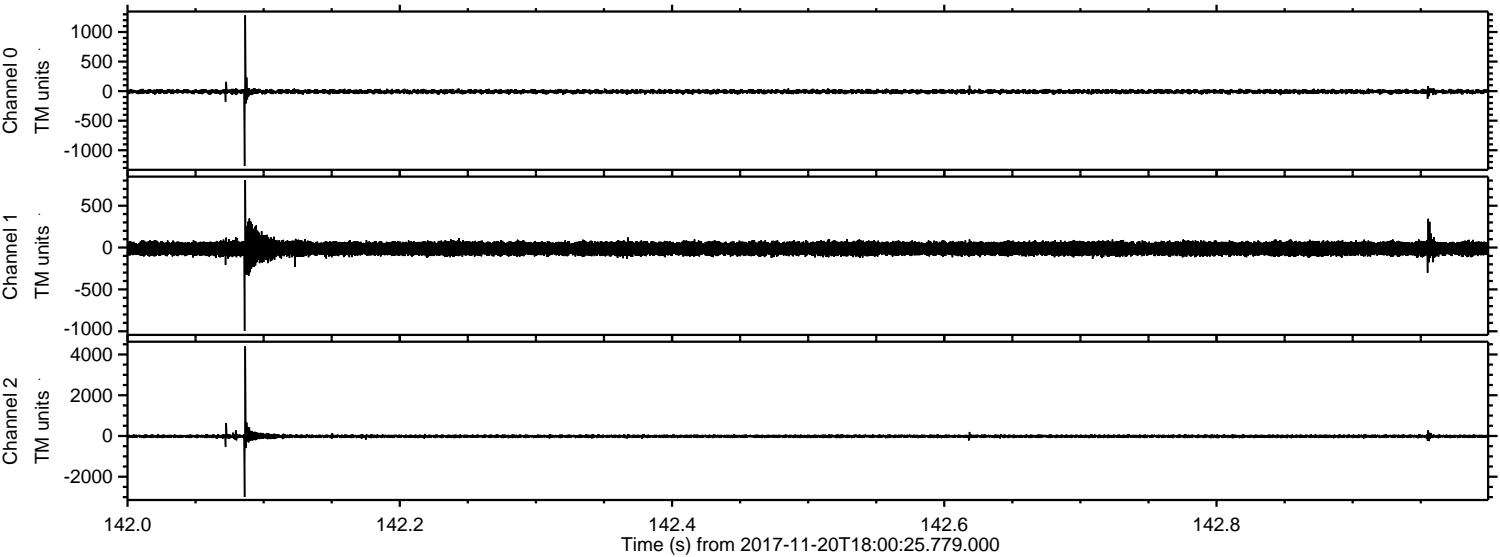

ELMAVAN 3D WAVEFORMS (Measured data sampled at 50 kHz) 51000 packets of 144 samples from 2017-11-20T18:00:25.779.000. Part 101/147

Processed Mon Nov 20 19:08:04 2017 by ELM ver.2012-10-06 from 001__elm20171120_180024__dat00.bin

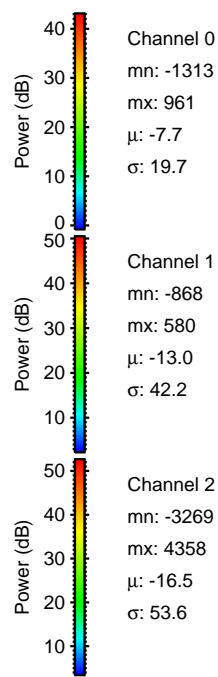
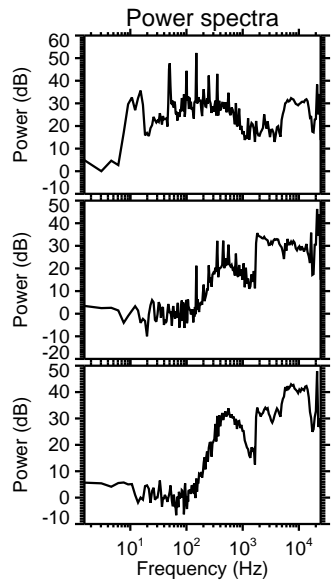
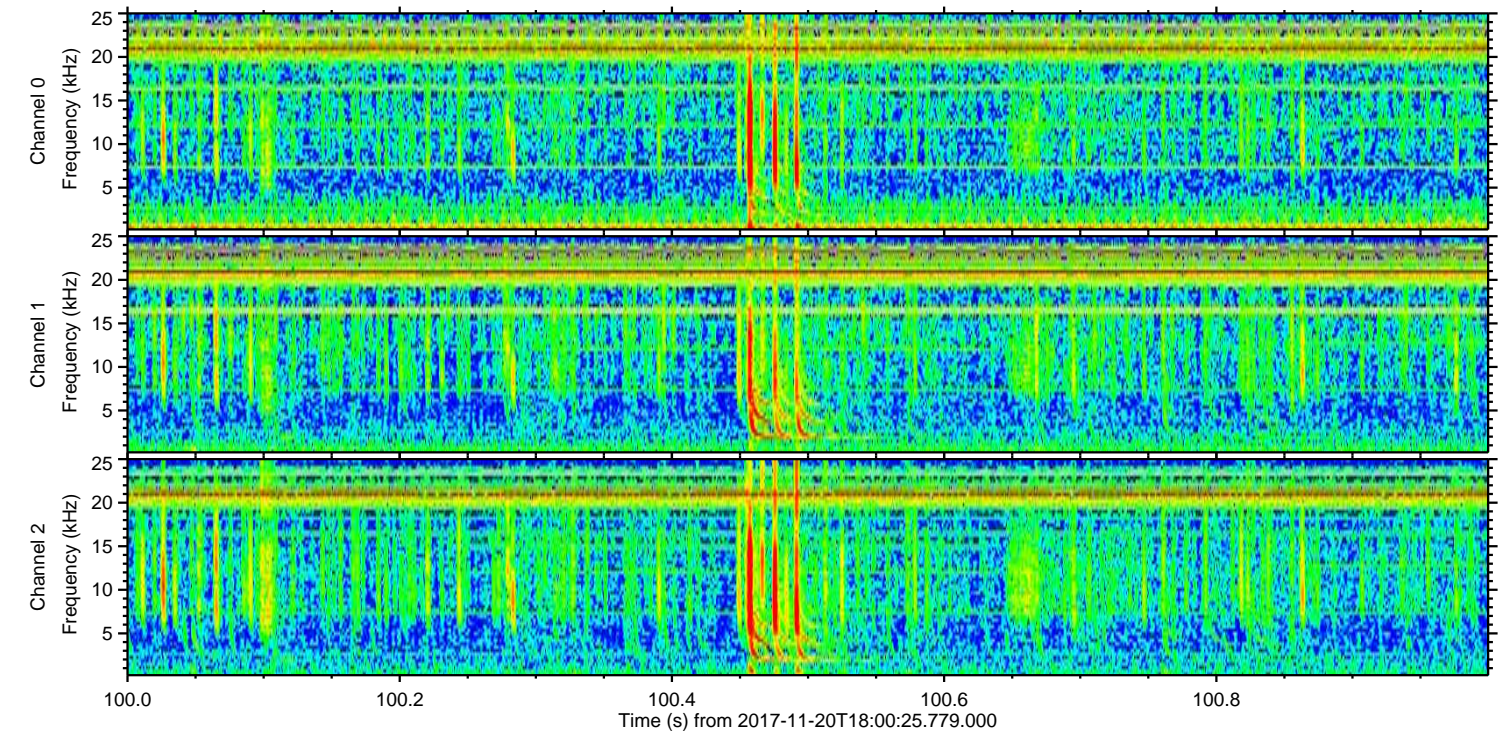
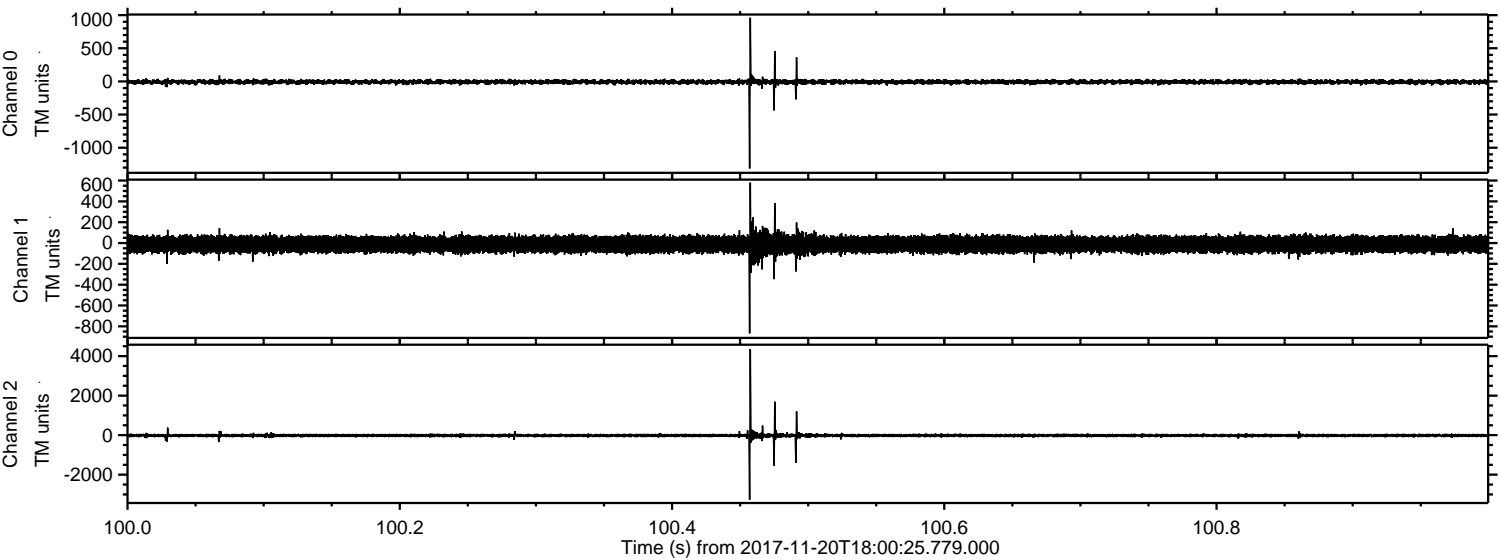

ELMAVAN 3D WAVEFORMS (Measured data sampled at 50 kHz) 51000 packets of 144 samples from 2017-11-20T18:00:25.779.000. Part 142/147

Processed Mon Nov 20 19:08:05 2017 by ELM ver.2012-10-06 from 001__elm20171120_180024__dat00.bin

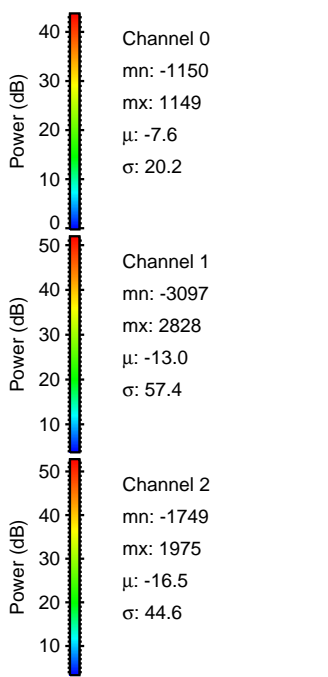
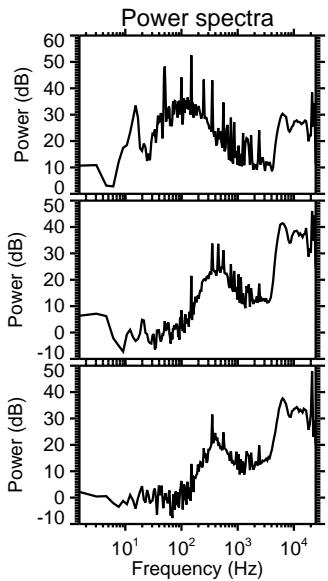
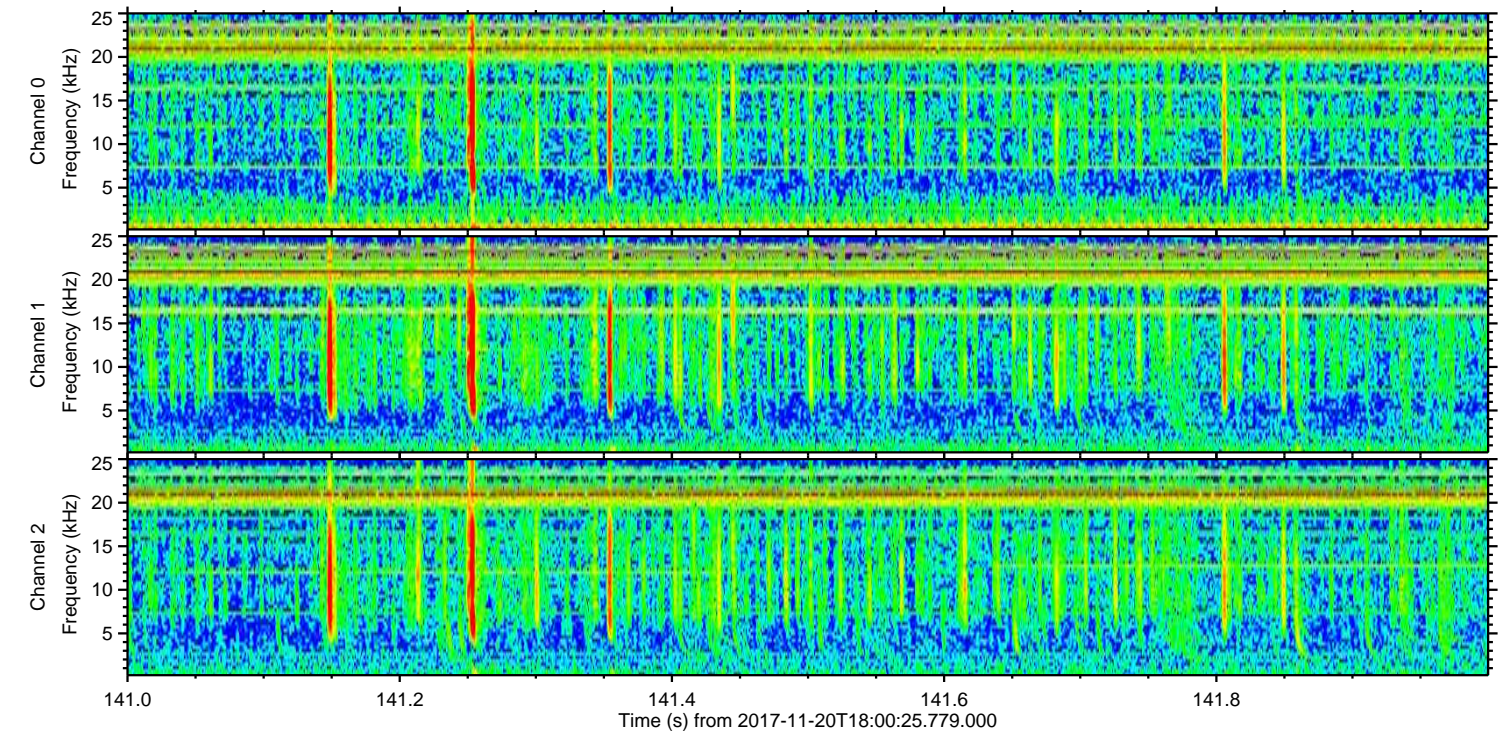
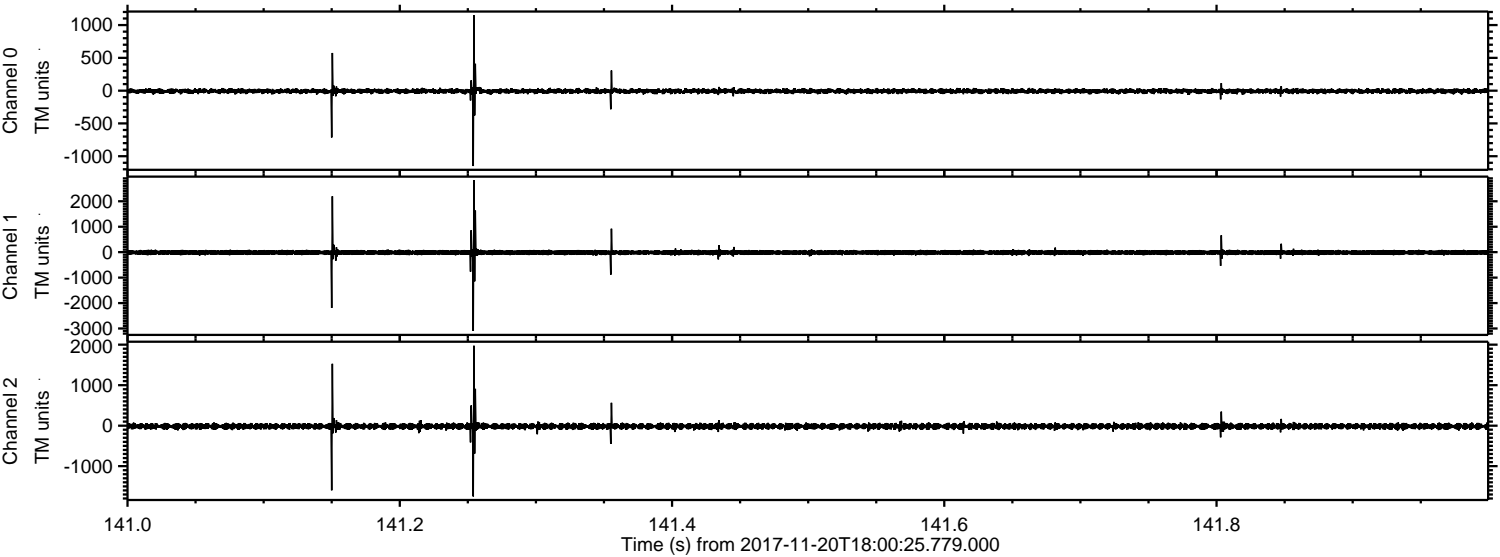

ELMAVAN 3D WAVEFORMS (Measured data sampled at 50 kHz) 51000 packets of 144 samples from 2017-11-20T18:00:25.779.000. Part 11/147

Processed Mon Nov 20 19:08:05 2017 by ELM ver.2012-10-06 from 001__elm20171120_180024__dat00.bin

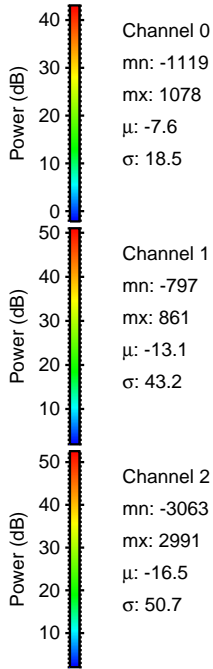
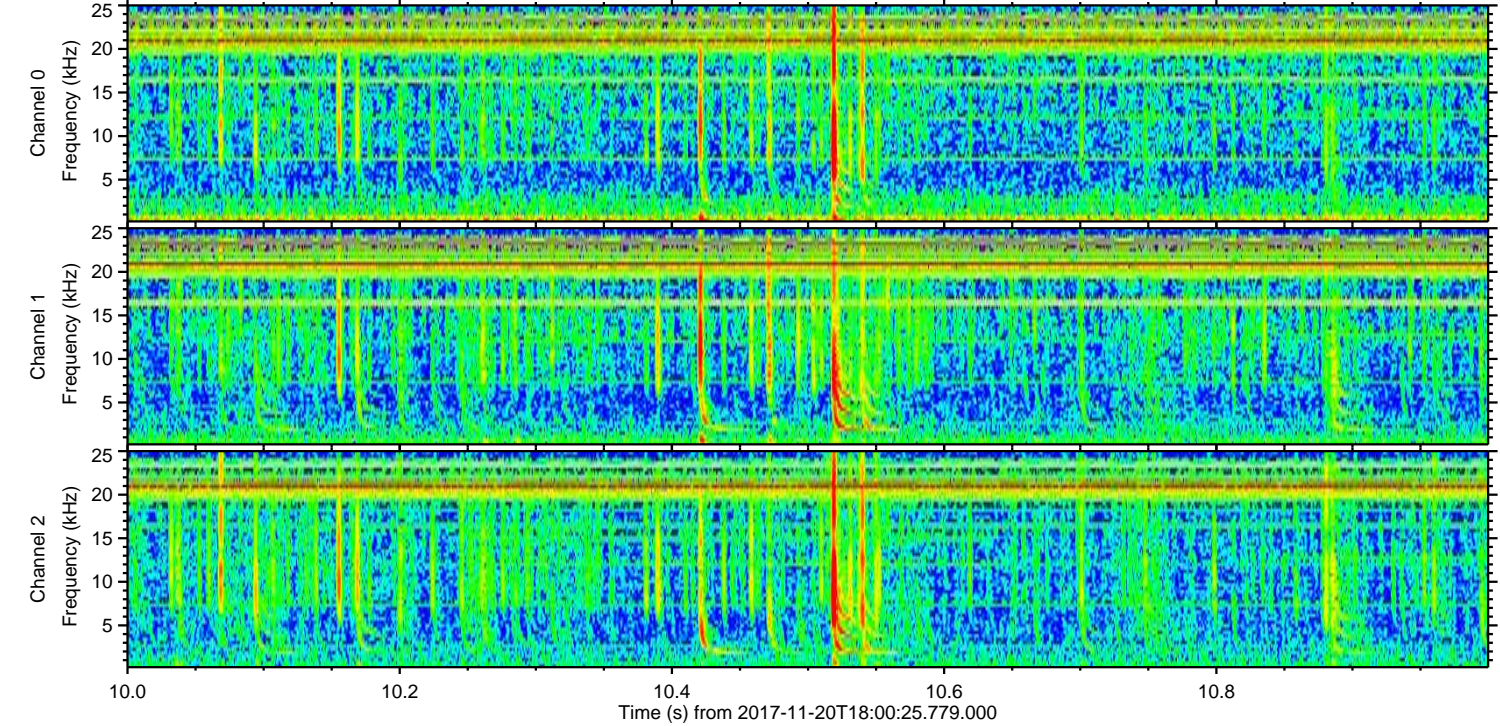
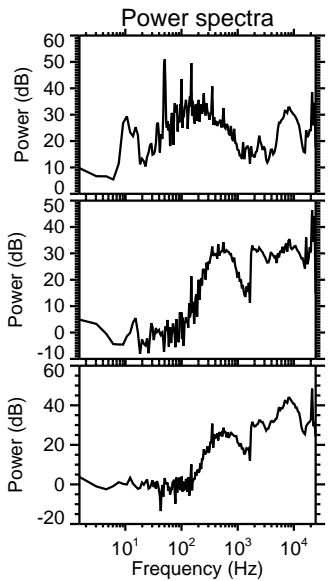
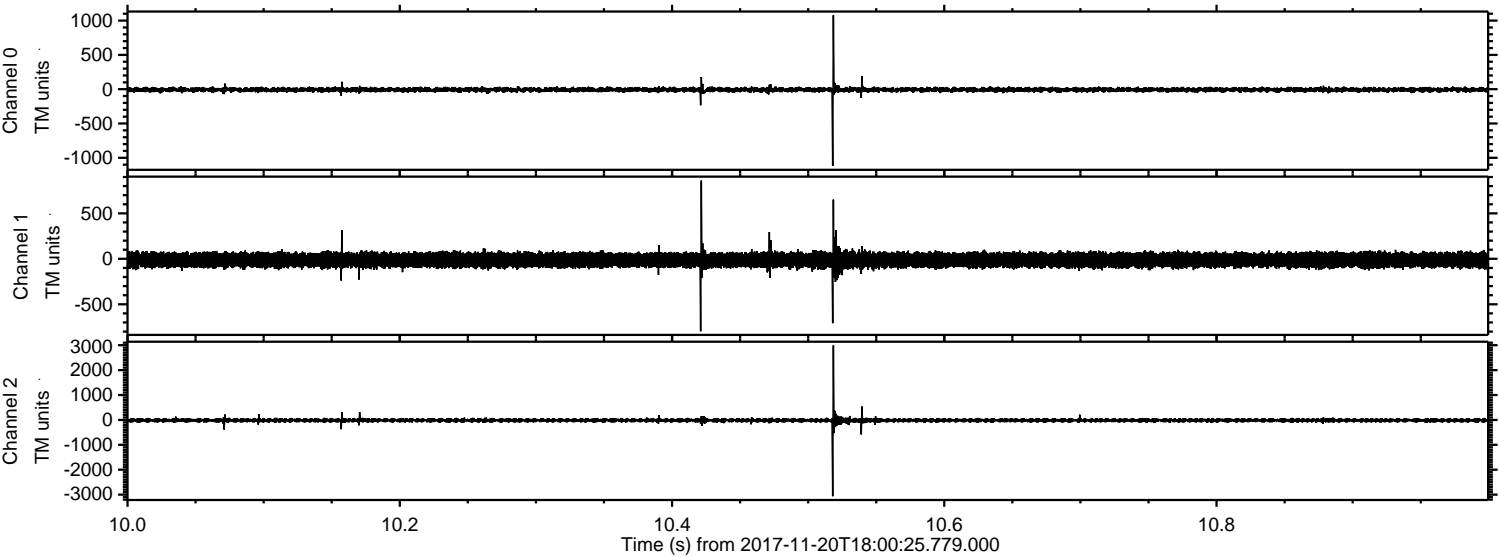

Processed Mon Nov 20 19:08:06 2017 by ELM ver.2012-10-06 from 001__elm20171120_180024__dat00.bin

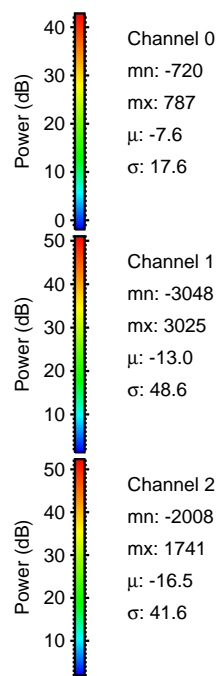
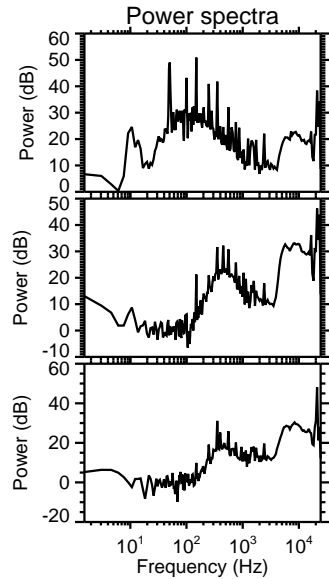
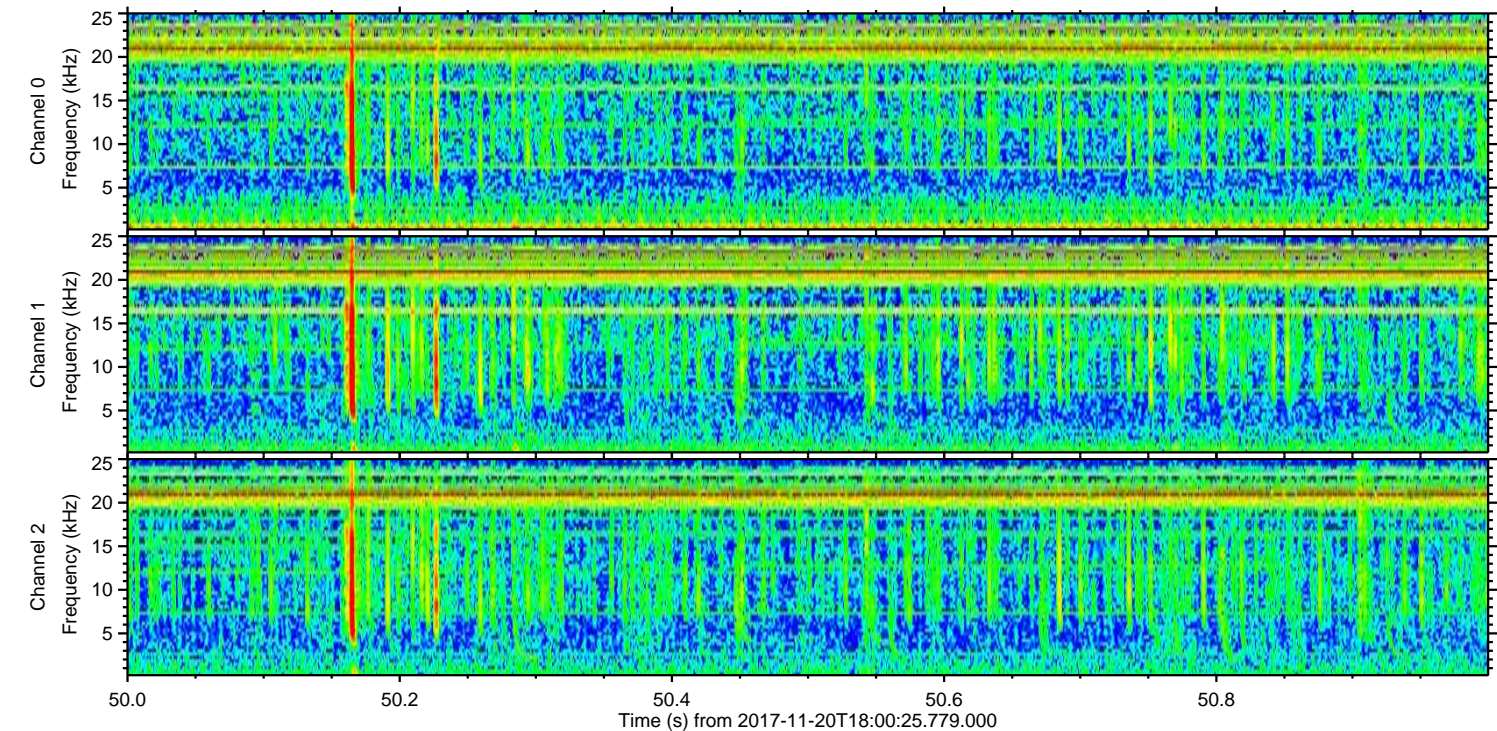
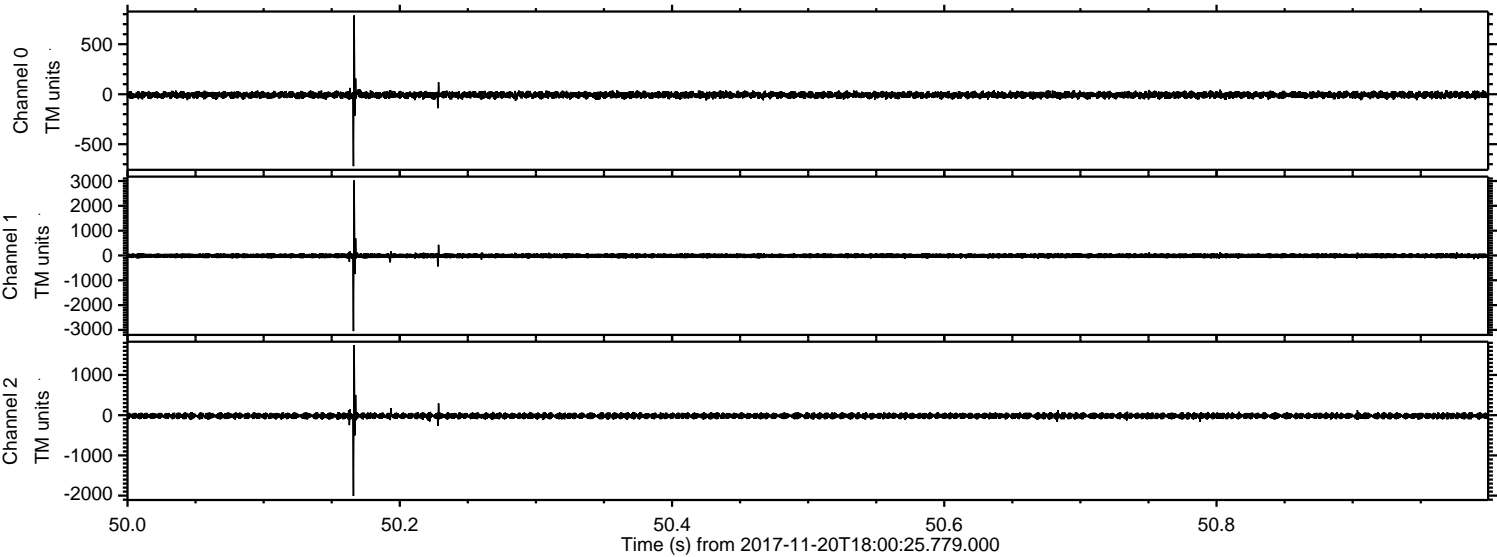

ELMAVAN 3D WAVEFORMS (Measured data sampled at 50 kHz) 51000 packets of 144 samples from 2017-11-20T18:00:25.779.000. Part 124/147

Processed Mon Nov 20 19:08:07 2017 by ELM ver.2012-10-06 from 001__elm20171120_180024__dat00.bin

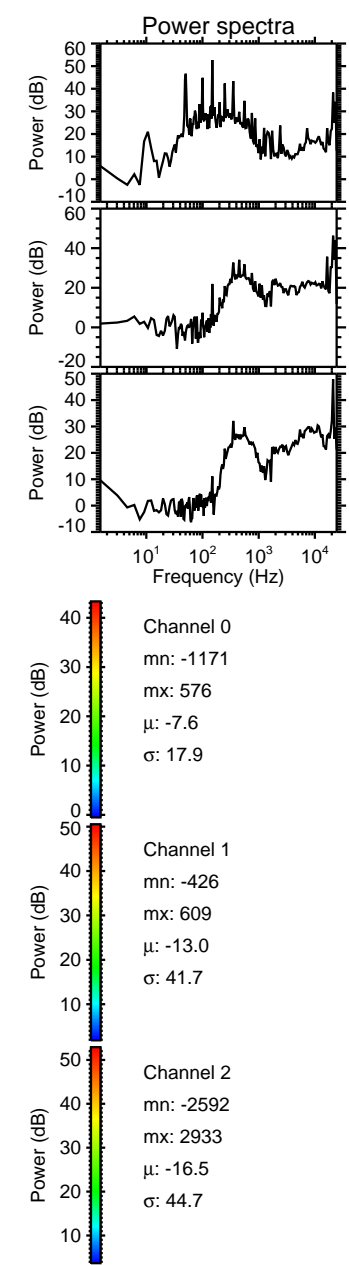
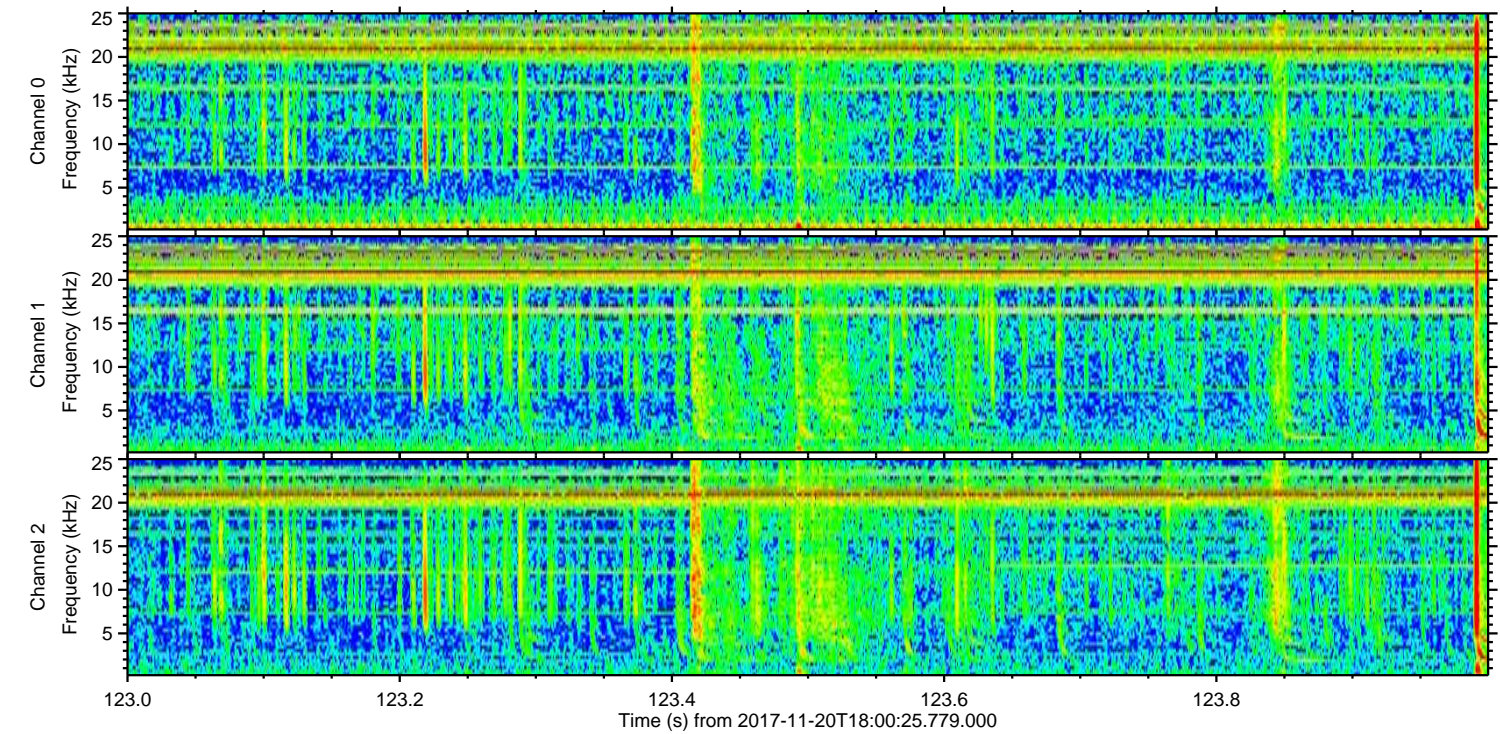
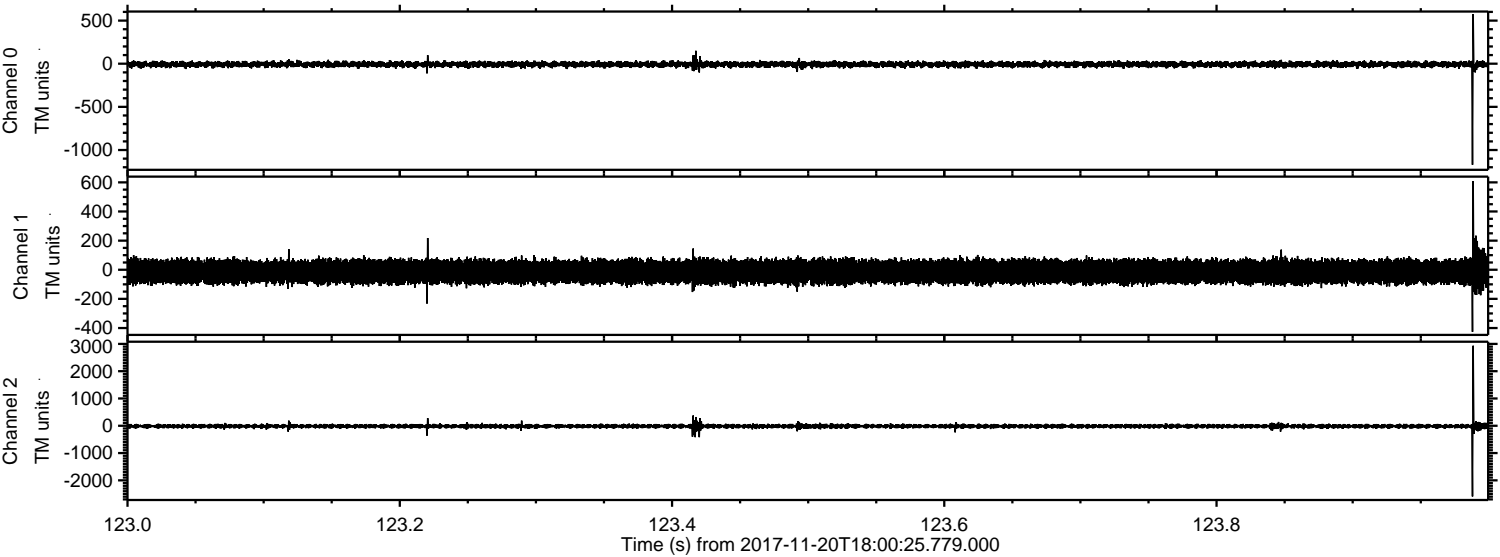

Processed Mon Nov 20 19:08:08 2017 by ELM ver.2012-10-06 from 001__elm20171120_180024__dat00.bin

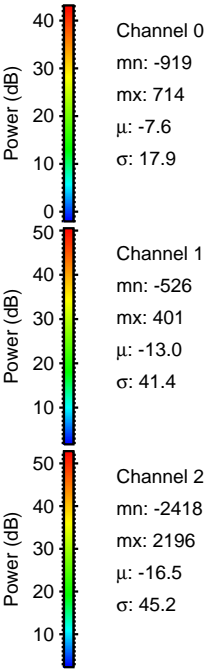
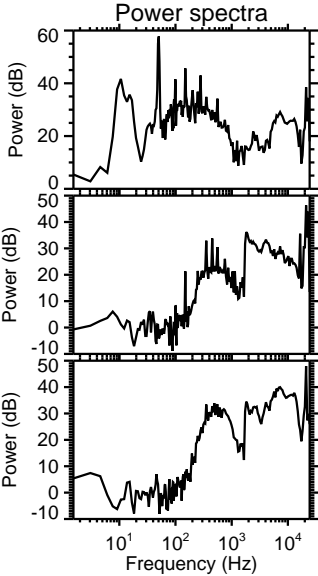
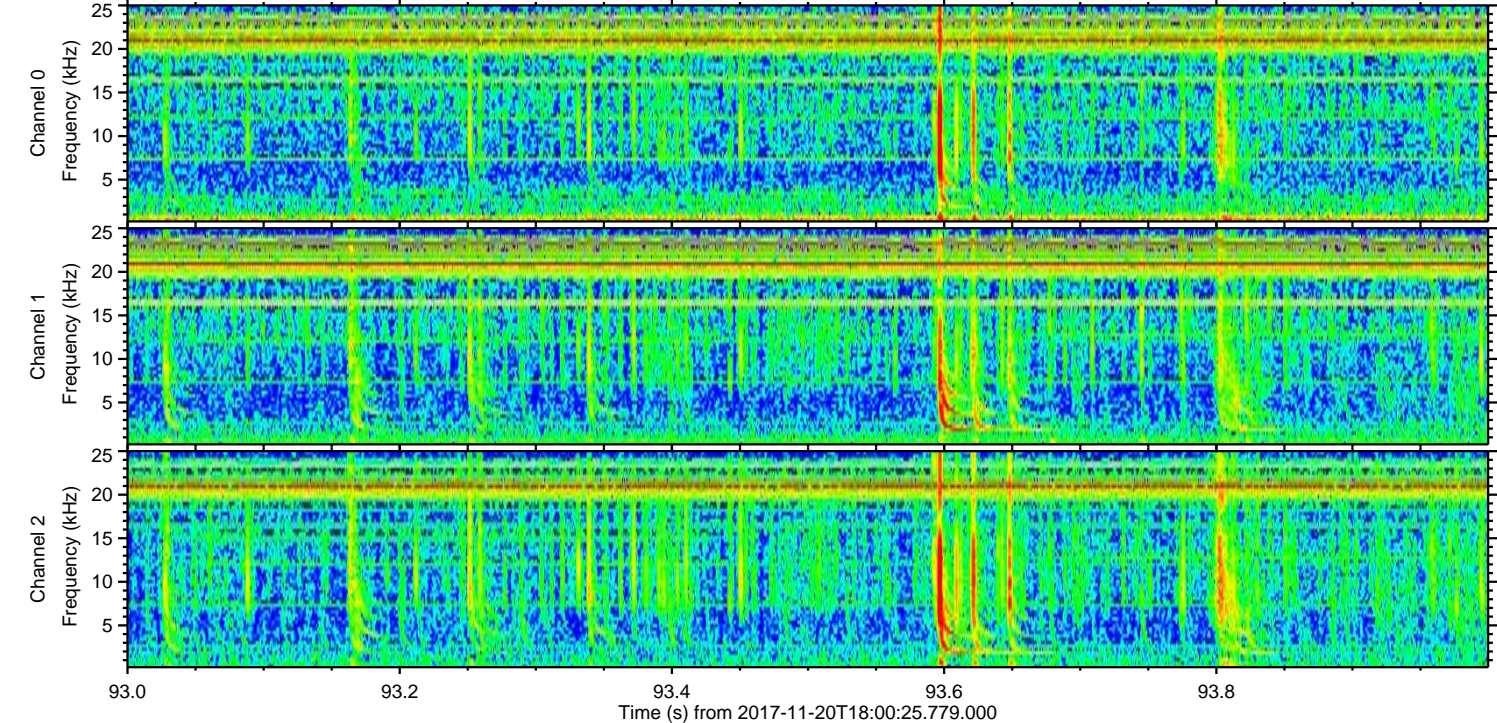
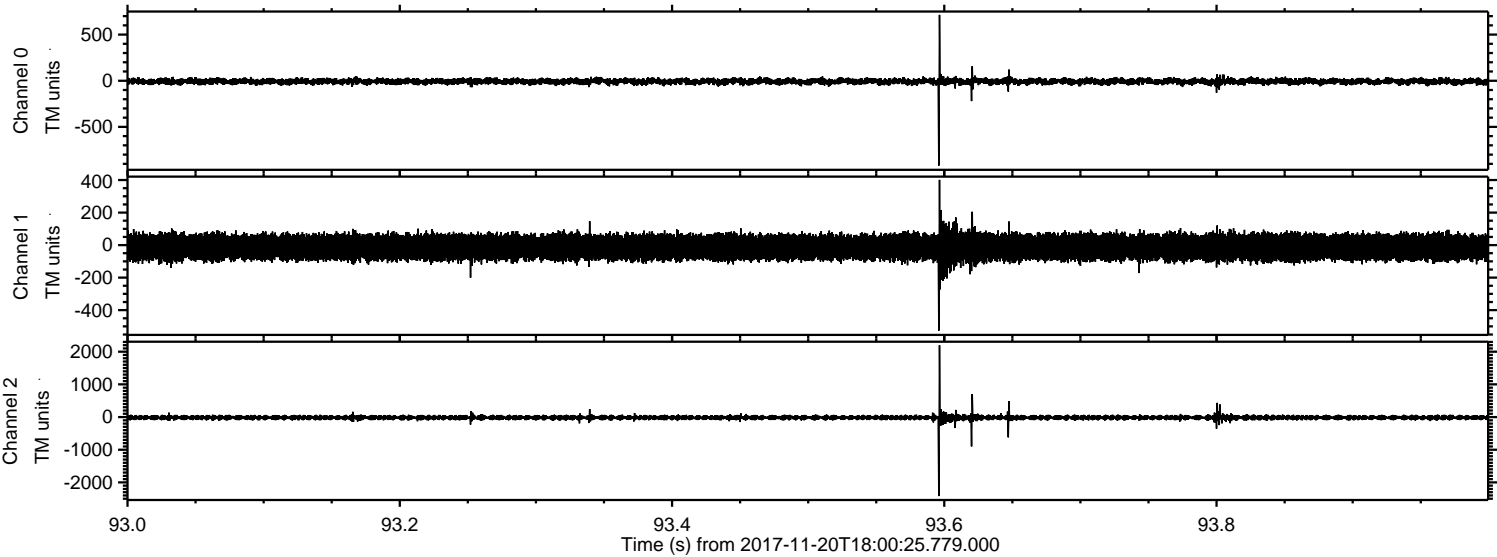

Channel 0
mn: -919
mx: 714
 μ : -7.6
 σ : 17.9

Channel 1
mn: -526
mx: 401
 μ : -13.0
 σ : 41.4

Channel 2
mn: -2418
mx: 2196
 μ : -16.5
 σ : 45.2

Processed Mon Nov 20 19:08:08 2017 by ELM ver.2012-10-06 from 001__elm20171120_180024__dat00.bin

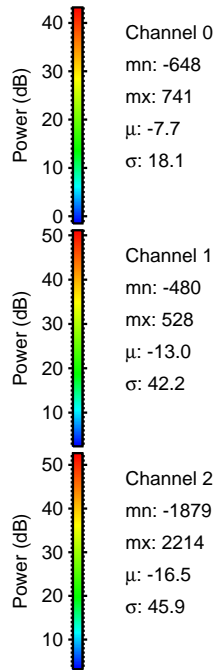
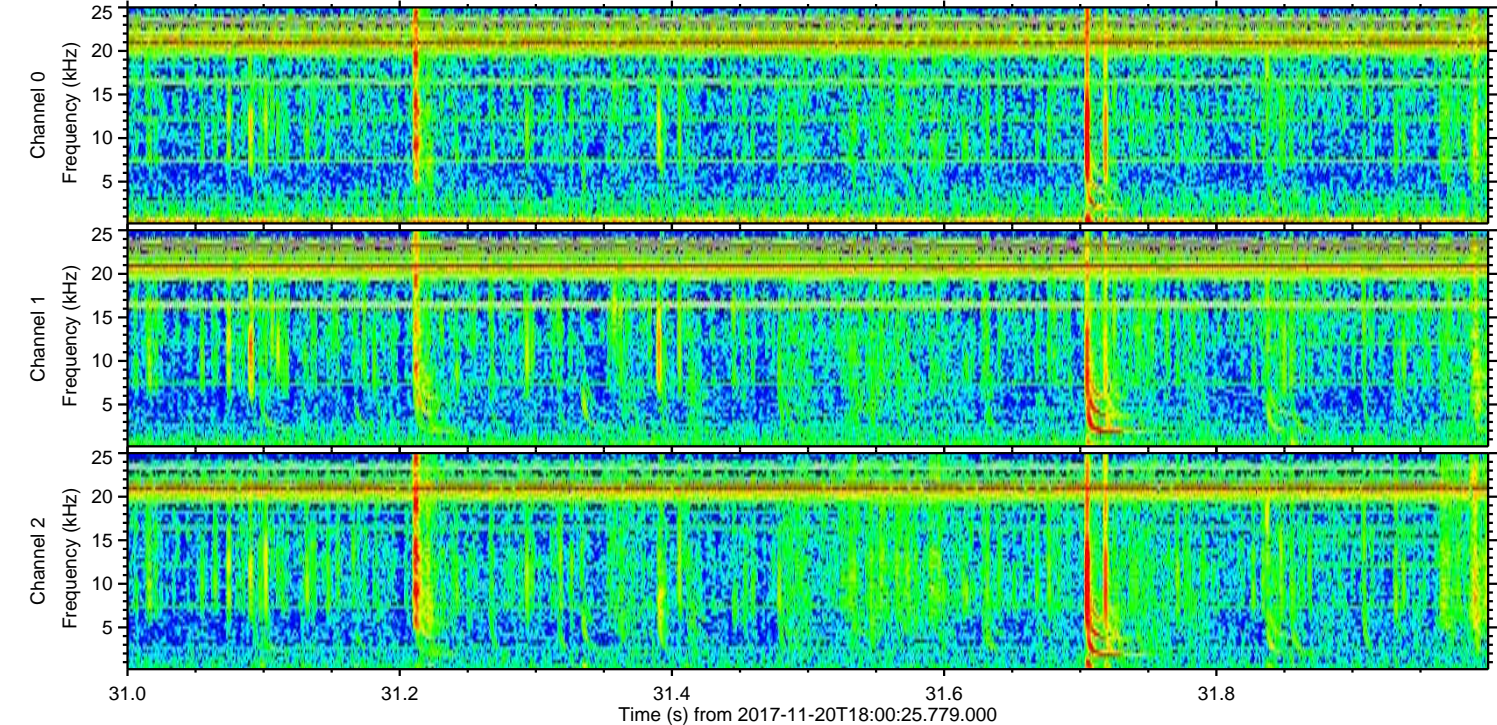
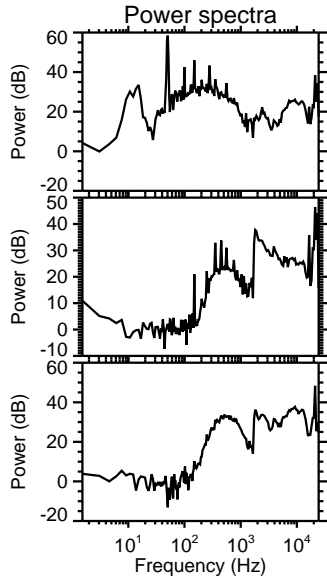
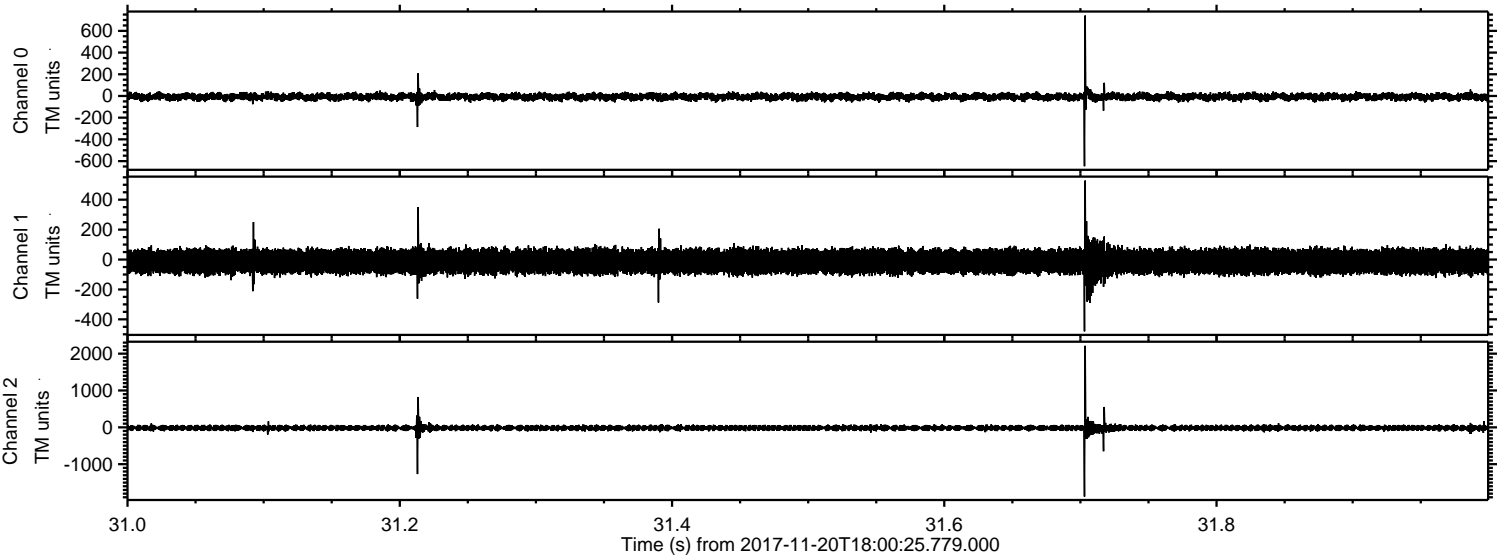

Processed Mon Nov 20 19:08:09 2017 by ELM ver.2012-10-06 from 001__elm20171120_180024__dat00.bin

