

ELMAVAN 3D WAVEFORMS (Measured data sampled at 50 kHz) 51000 packets of 144 samples from 2017-11-20T04:19:48.322.999.

Processed Mon Nov 20 05:27:41 2017 by ELM ver.2012-10-06 from 001__elm20171120_041947__dat00.bin

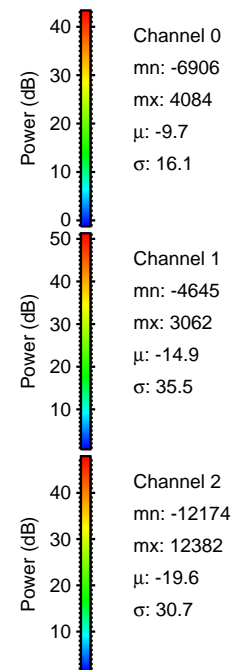
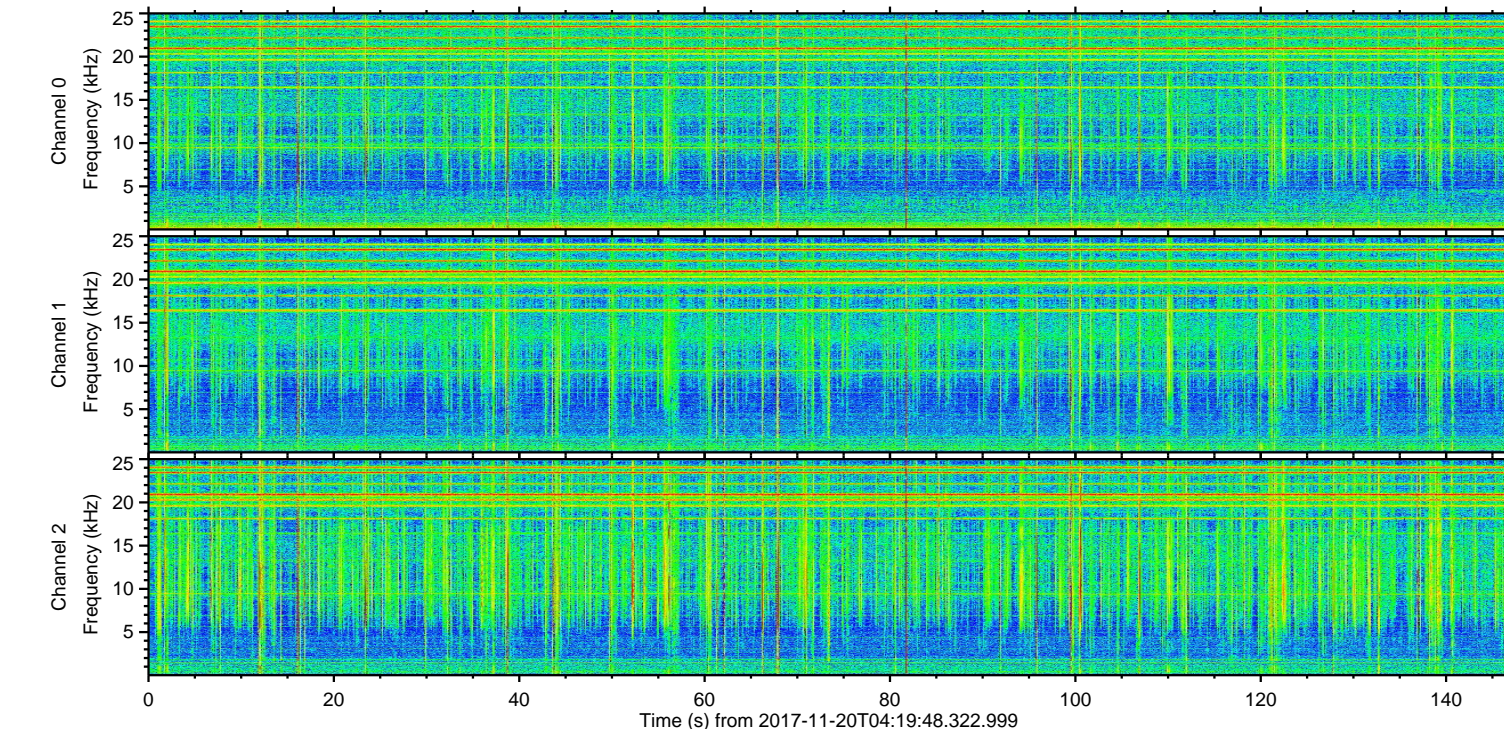
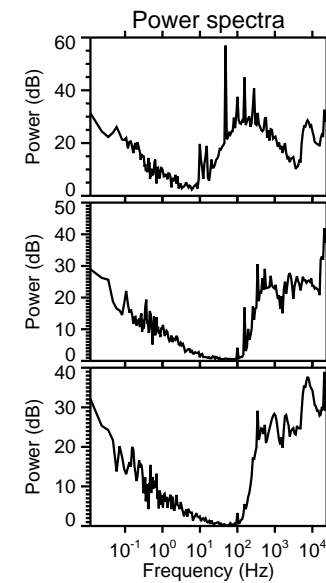
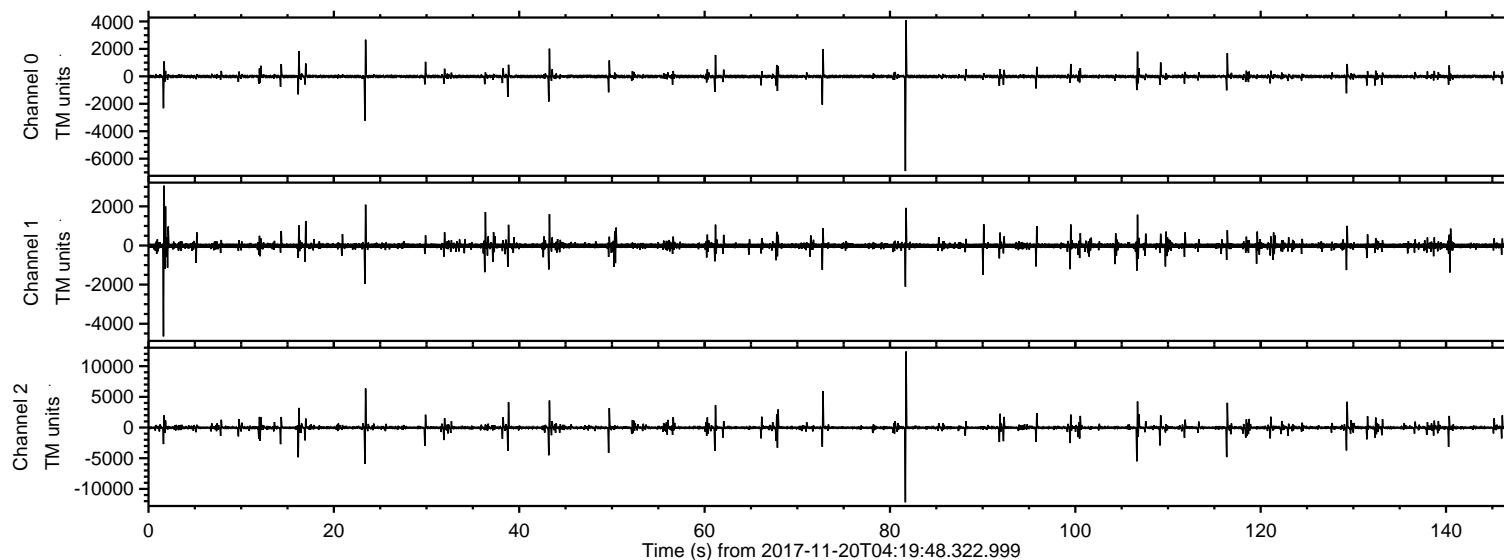

ELMAVAN 3D WAVEFORMS (Measured data sampled at 50 kHz) 51000 packets of 144 samples from 2017-11-20T04:19:48.322.999. Part 82/147

Processed Mon Nov 20 05:27:47 2017 by ELM ver.2012-10-06 from 001__elm20171120_041947__dat00.bin

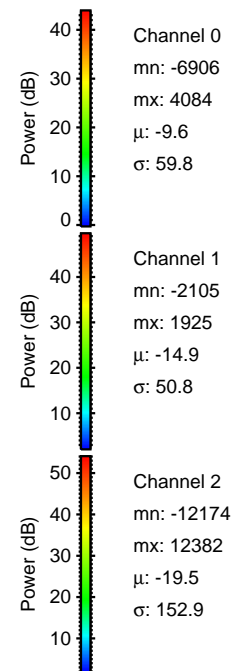
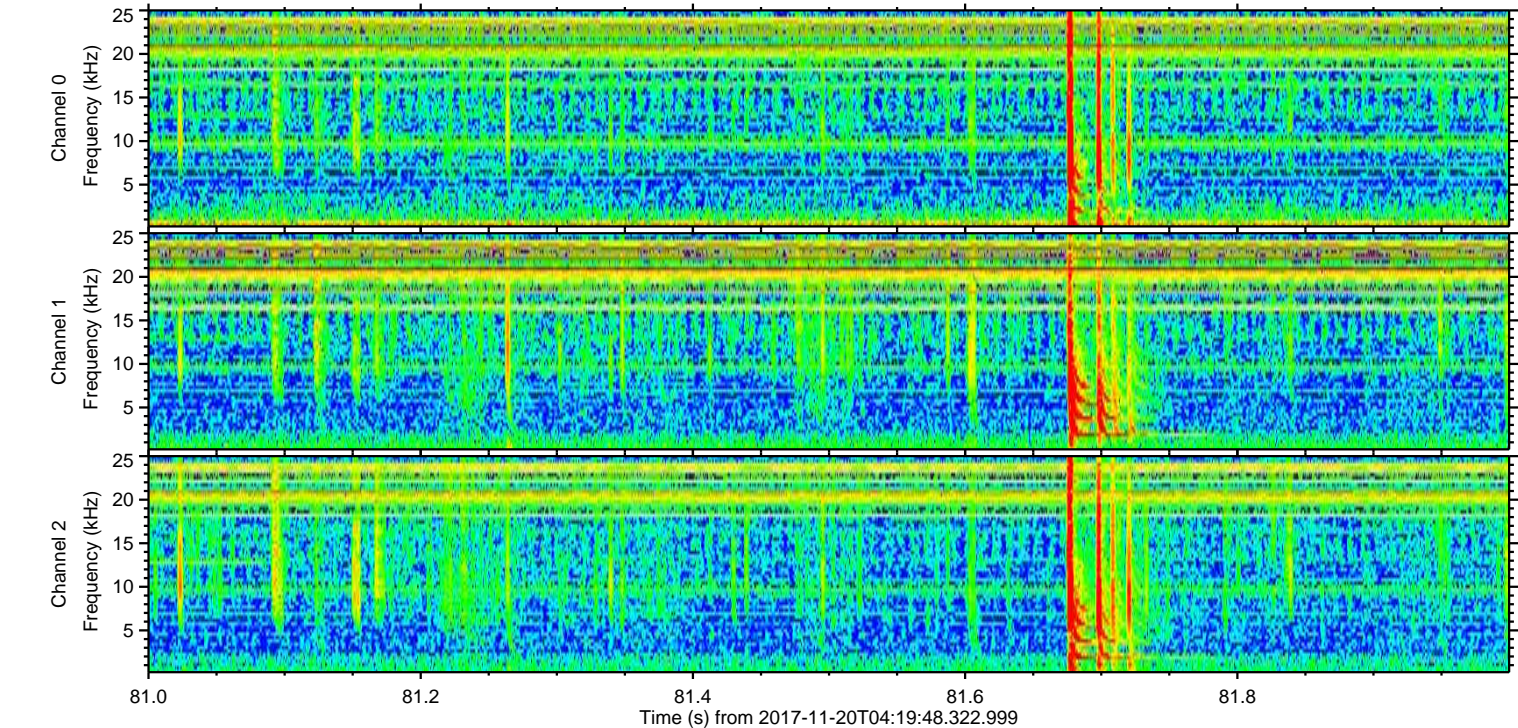
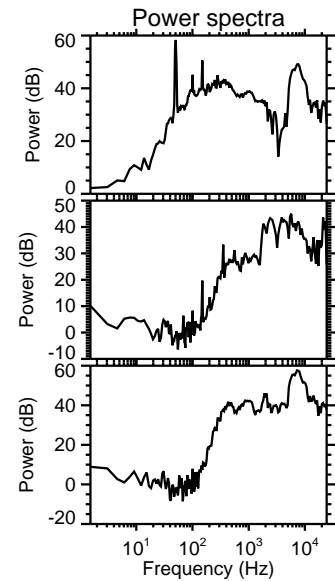
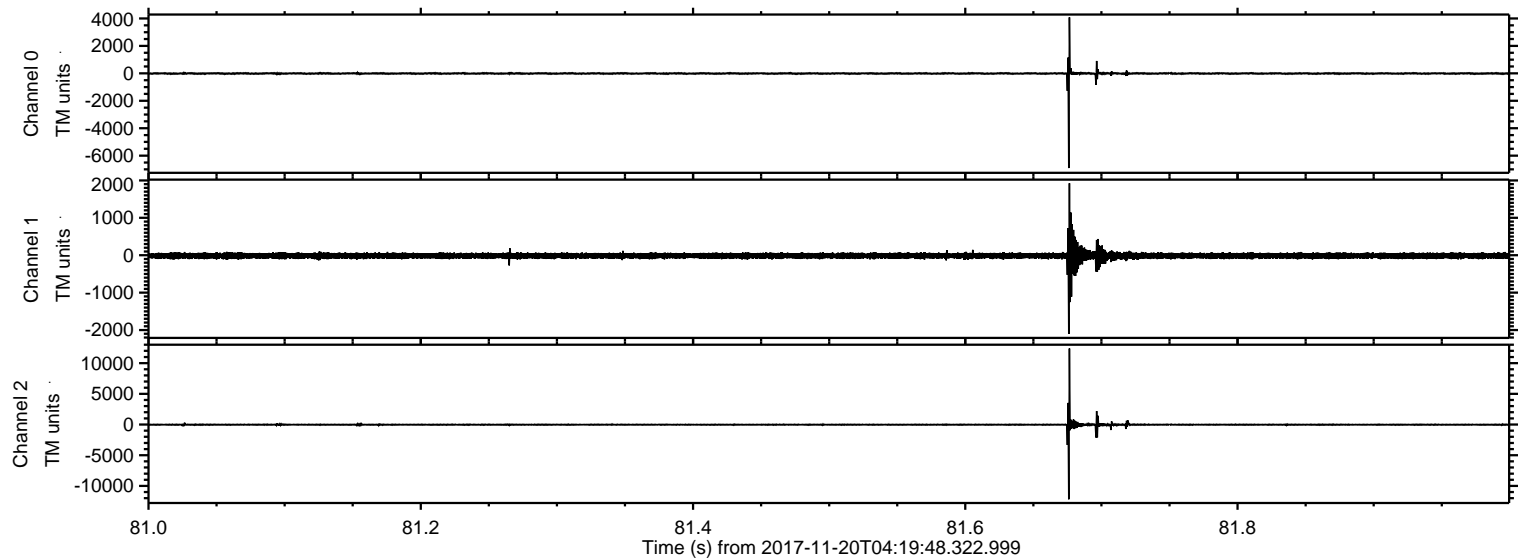

ELMAVAN 3D WAVEFORMS (Measured data sampled at 50 kHz) 51000 packets of 144 samples from 2017-11-20T04:19:48.322.999. Part 24/147

Processed Mon Nov 20 05:27:48 2017 by ELM ver.2012-10-06 from 001__elm20171120_041947__dat00.bin

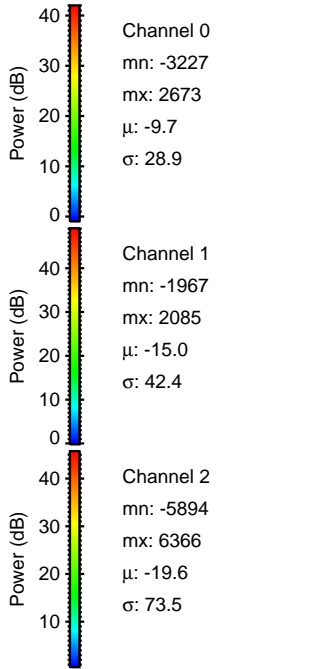
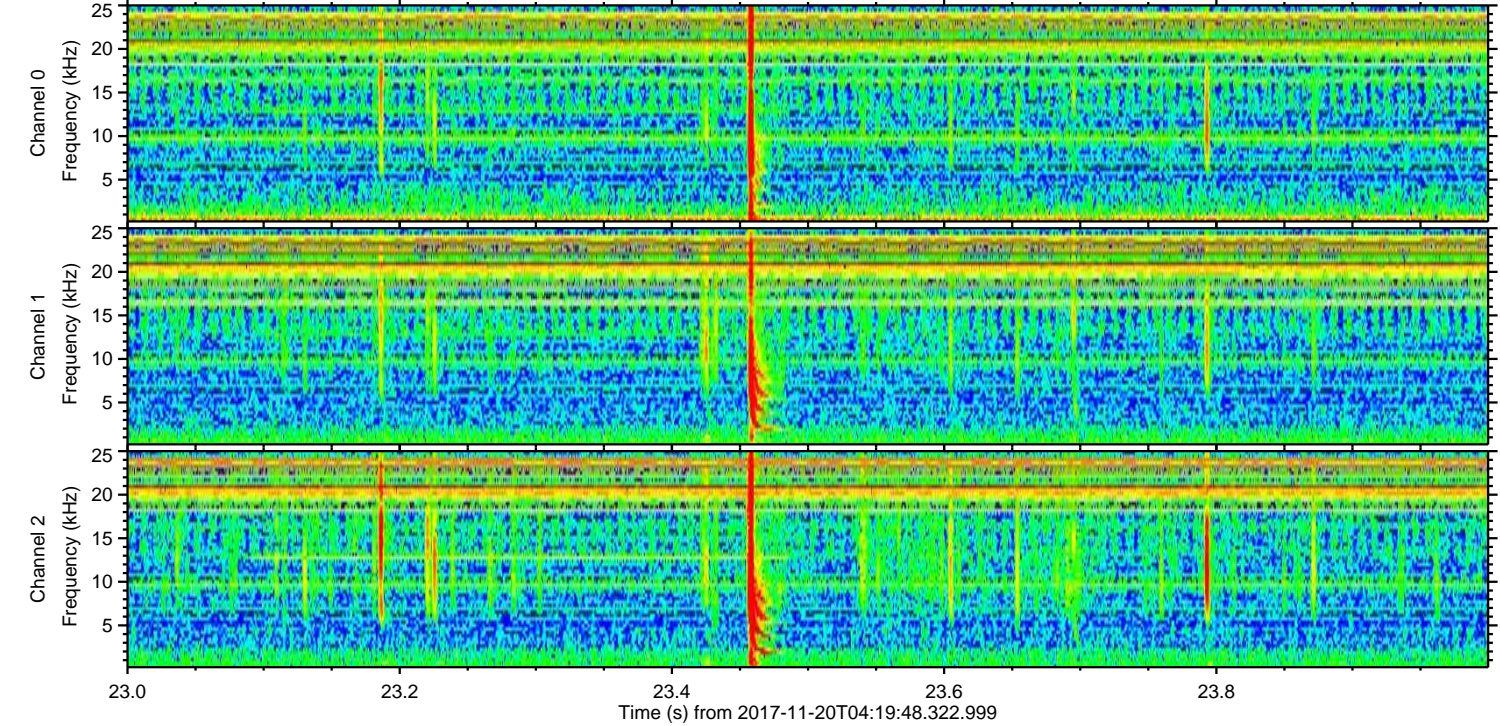
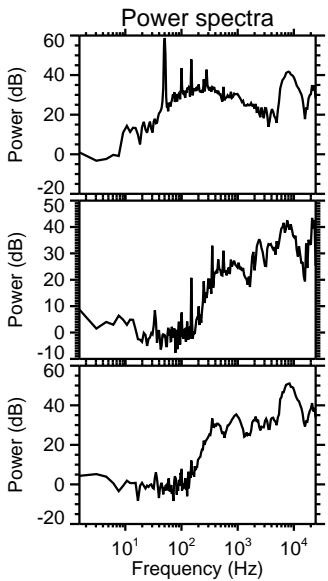
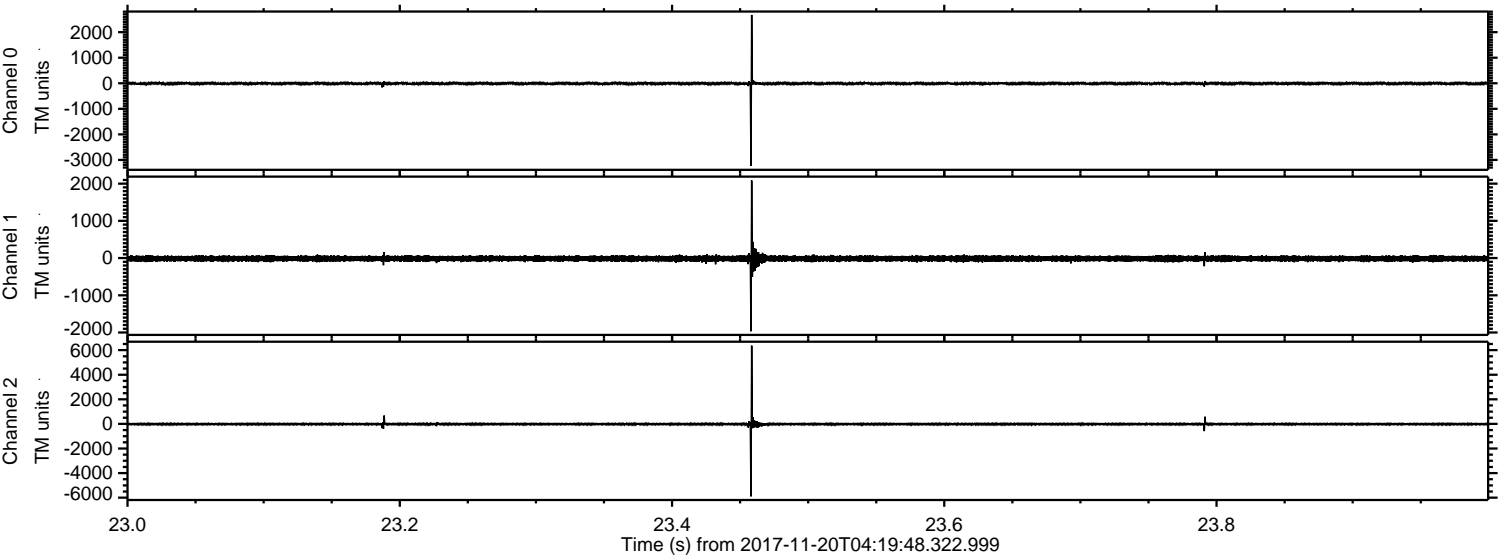

ELMAVAN 3D WAVEFORMS (Measured data sampled at 50 kHz) 51000 packets of 144 samples from 2017-11-20T04:19:48.322.999. Part 73/147

Processed Mon Nov 20 05:27:49 2017 by ELM ver.2012-10-06 from 001__elm20171120_041947__dat00.bin

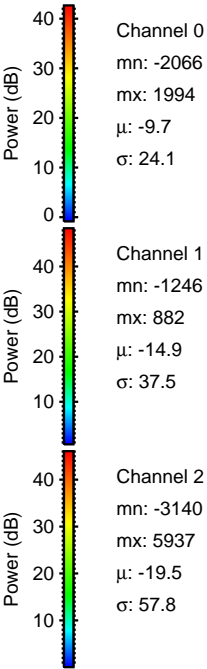
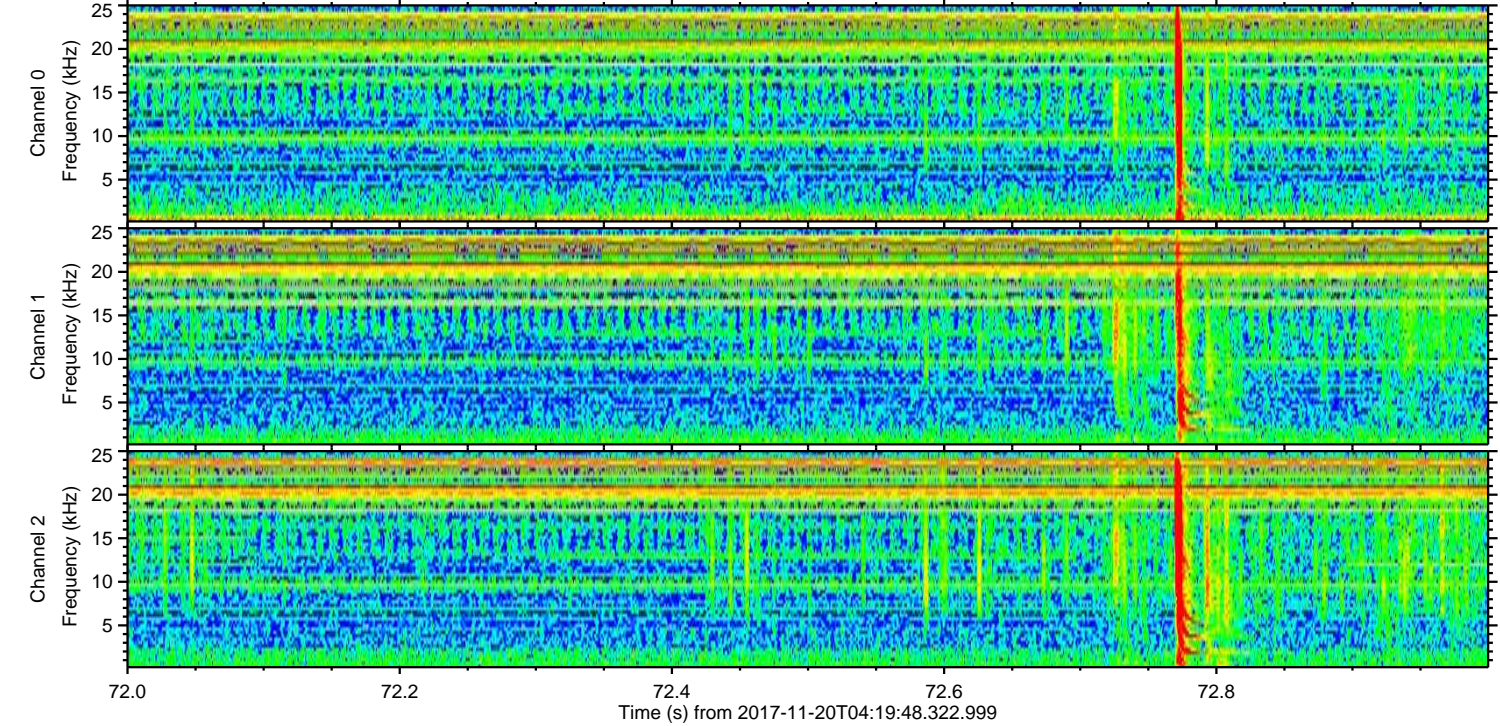
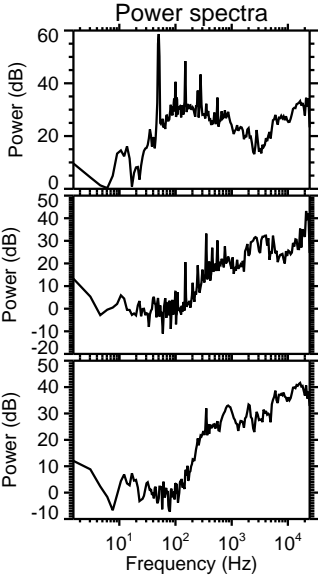
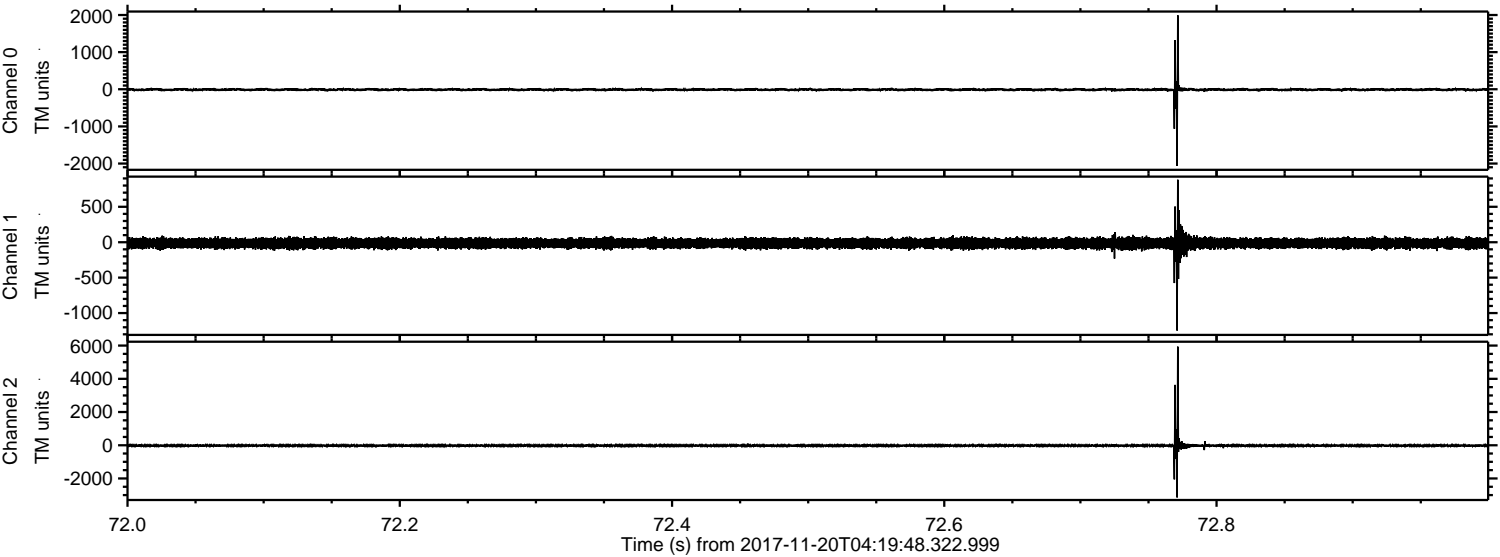

ELMAVAN 3D WAVEFORMS (Measured data sampled at 50 kHz) 51000 packets of 144 samples from 2017-11-20T04:19:48.322.999. Part 107/147

Processed Mon Nov 20 05:27:50 2017 by ELM ver.2012-10-06 from 001__elm20171120_041947__dat00.bin

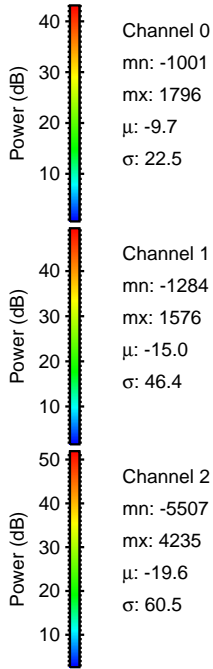
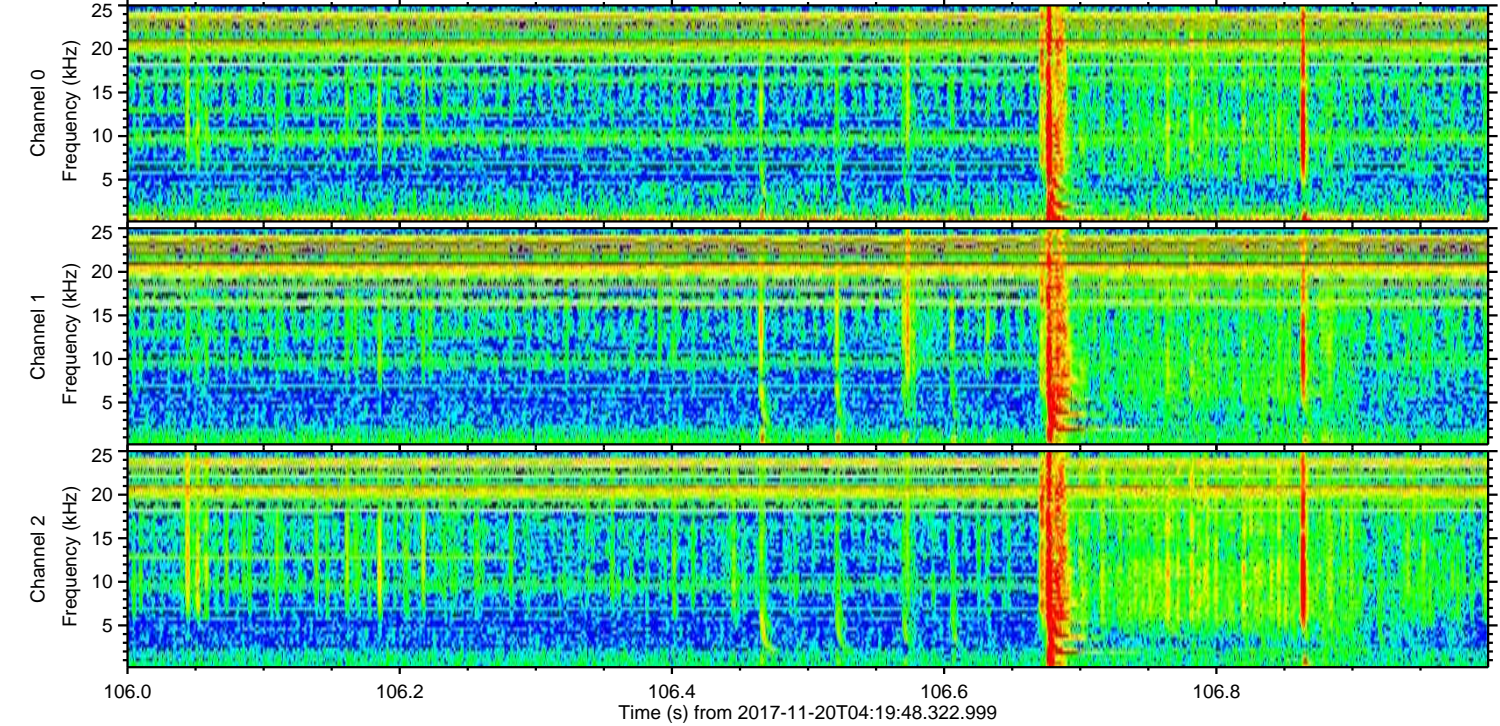
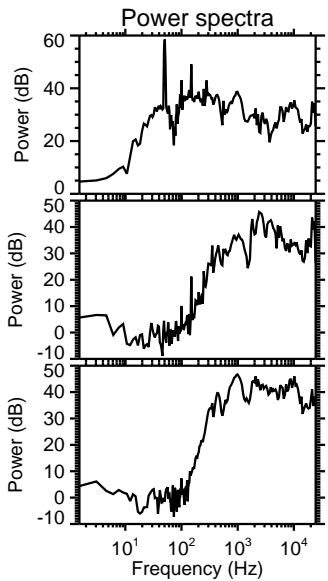
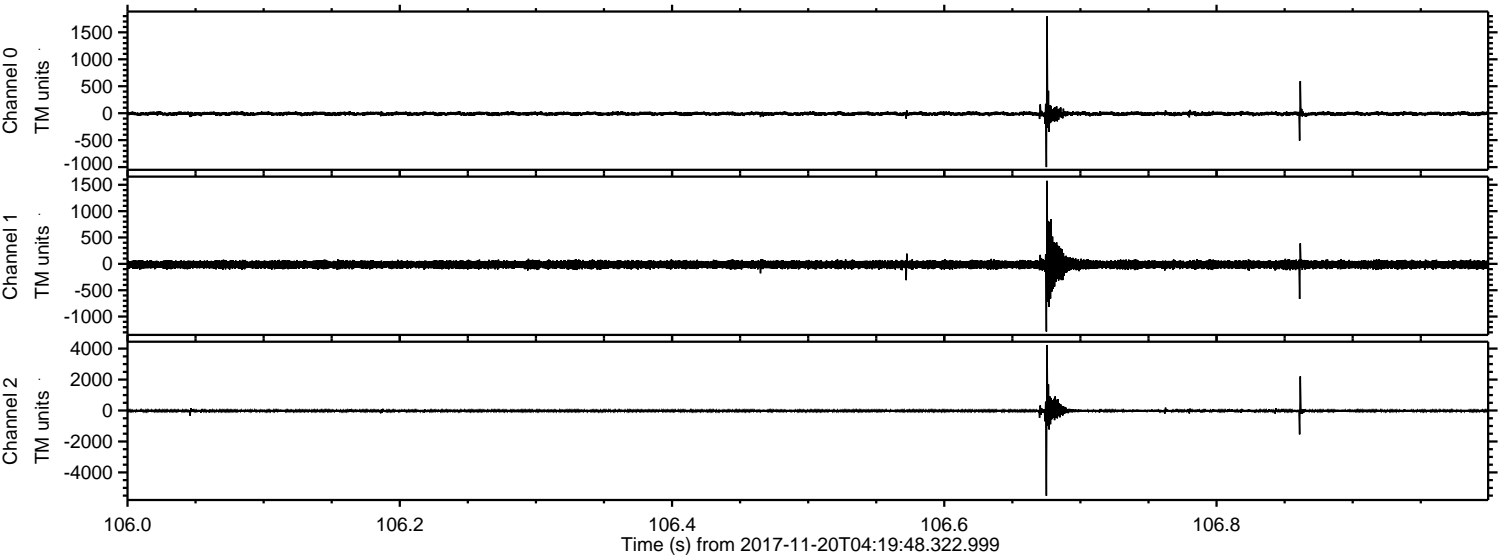

Channel 0
mn: -1001
mx: 1796
 μ : -9.7
 σ : 22.5

Channel 1
mn: -1284
mx: 1576
 μ : -15.0
 σ : 46.4

Channel 2
mn: -5507
mx: 4235
 μ : -19.6
 σ : 60.5

ELMAVAN 3D WAVEFORMS (Measured data sampled at 50 kHz) 51000 packets of 144 samples from 2017-11-20T04:19:48.322.999. Part 17/147

Processed Mon Nov 20 05:27:50 2017 by ELM ver.2012-10-06 from 001__elm20171120_041947__dat00.bin

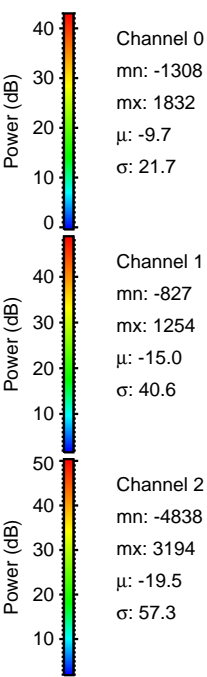
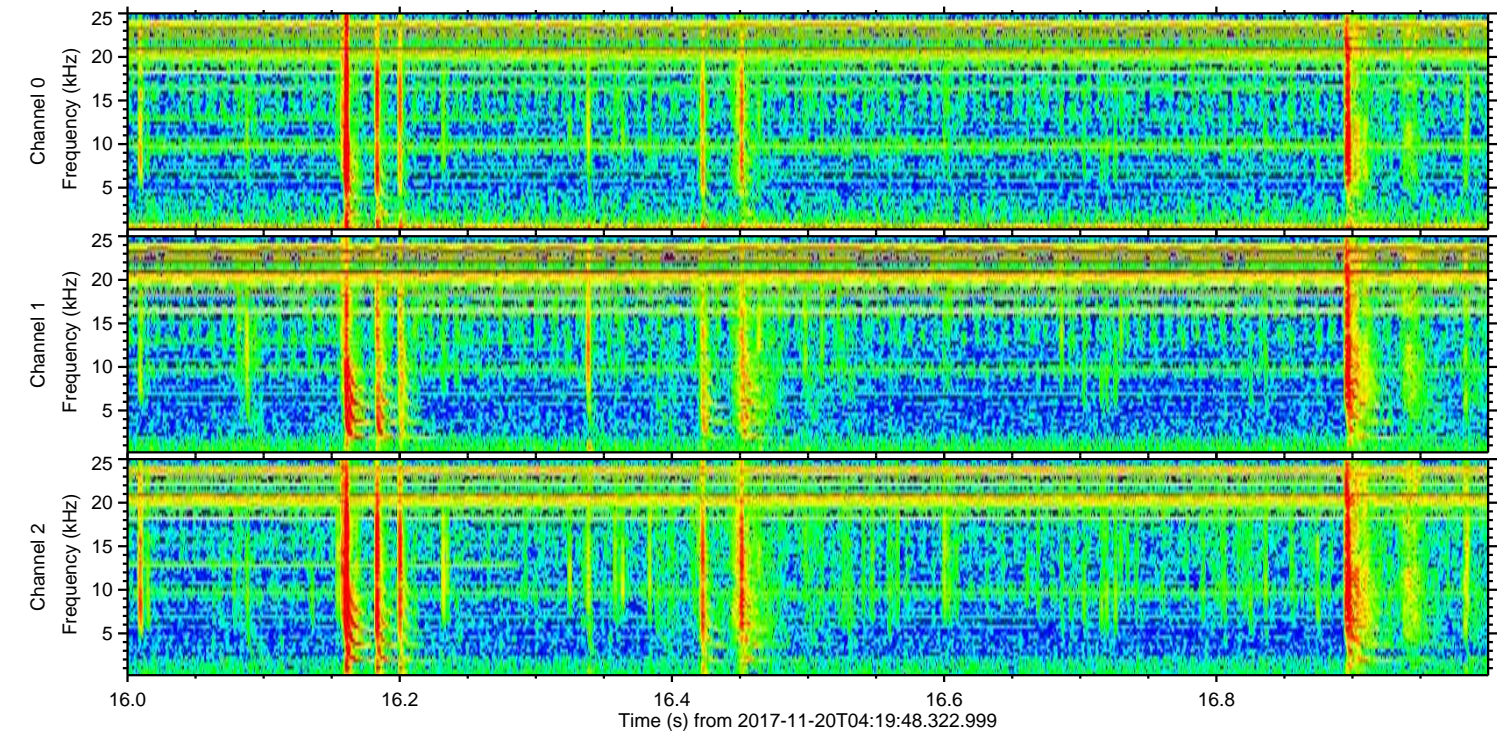
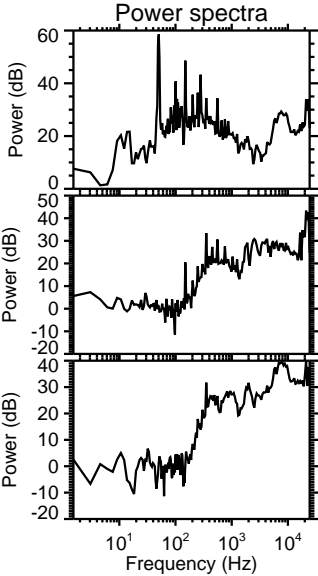
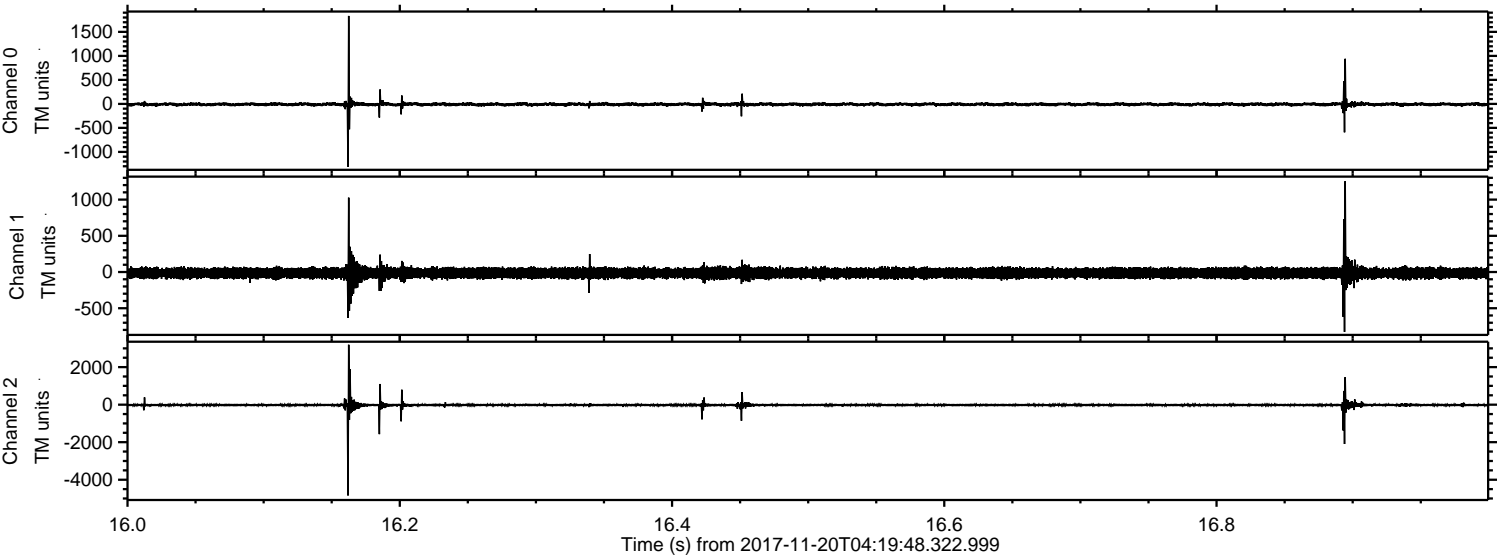

Channel 0
mn: -1308
mx: 1832
 μ : -9.7
 σ : 21.7

Channel 1
mn: -827
mx: 1254
 μ : -15.0
 σ : 40.6

Channel 2
mn: -4838
mx: 3194
 μ : -19.5
 σ : 57.3

ELMAVAN 3D WAVEFORMS (Measured data sampled at 50 kHz) 51000 packets of 144 samples from 2017-11-20T04:19:48.322.999. Part 117/147

Processed Mon Nov 20 05:27:51 2017 by ELM ver.2012-10-06 from 001__elm20171120_041947__dat00.bin

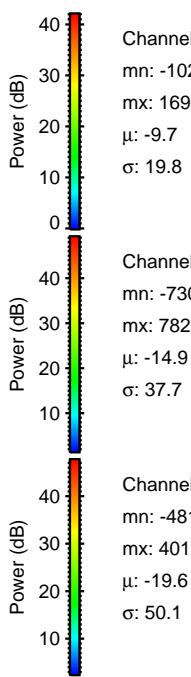
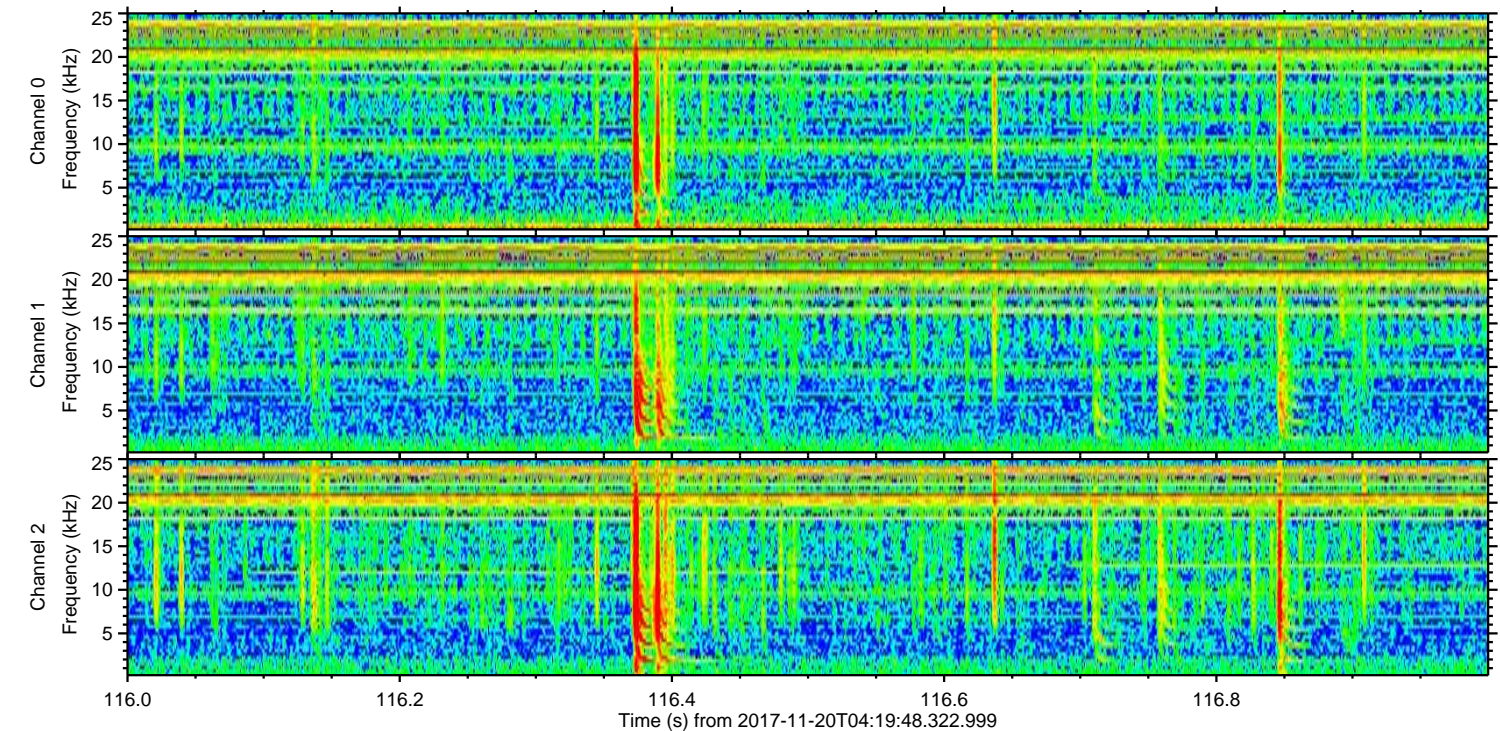
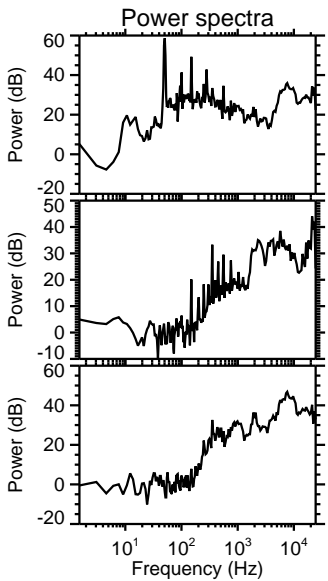
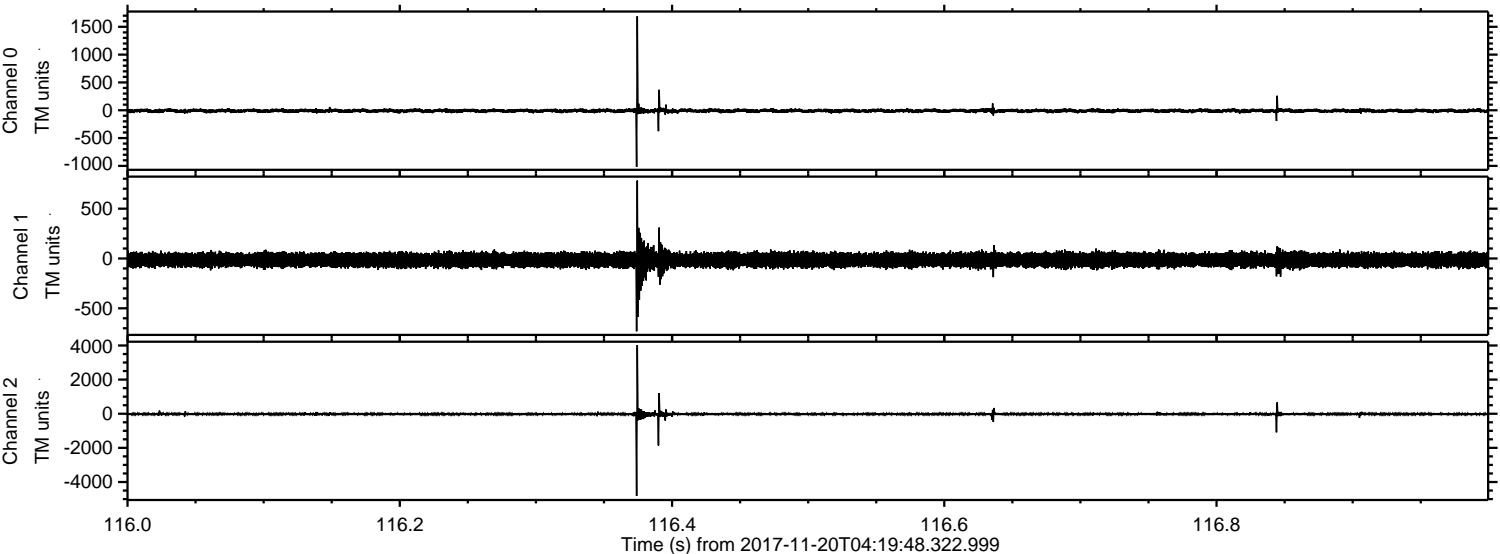

ELMAVAN 3D WAVEFORMS (Measured data sampled at 50 kHz) 51000 packets of 144 samples from 2017-11-20T04:19:48.322.999. Part 2/147

Processed Mon Nov 20 05:27:52 2017 by ELM ver.2012-10-06 from 001__elm20171120_041947__dat00.bin

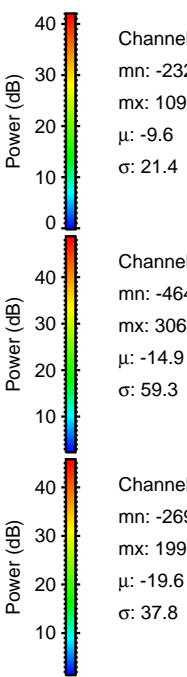
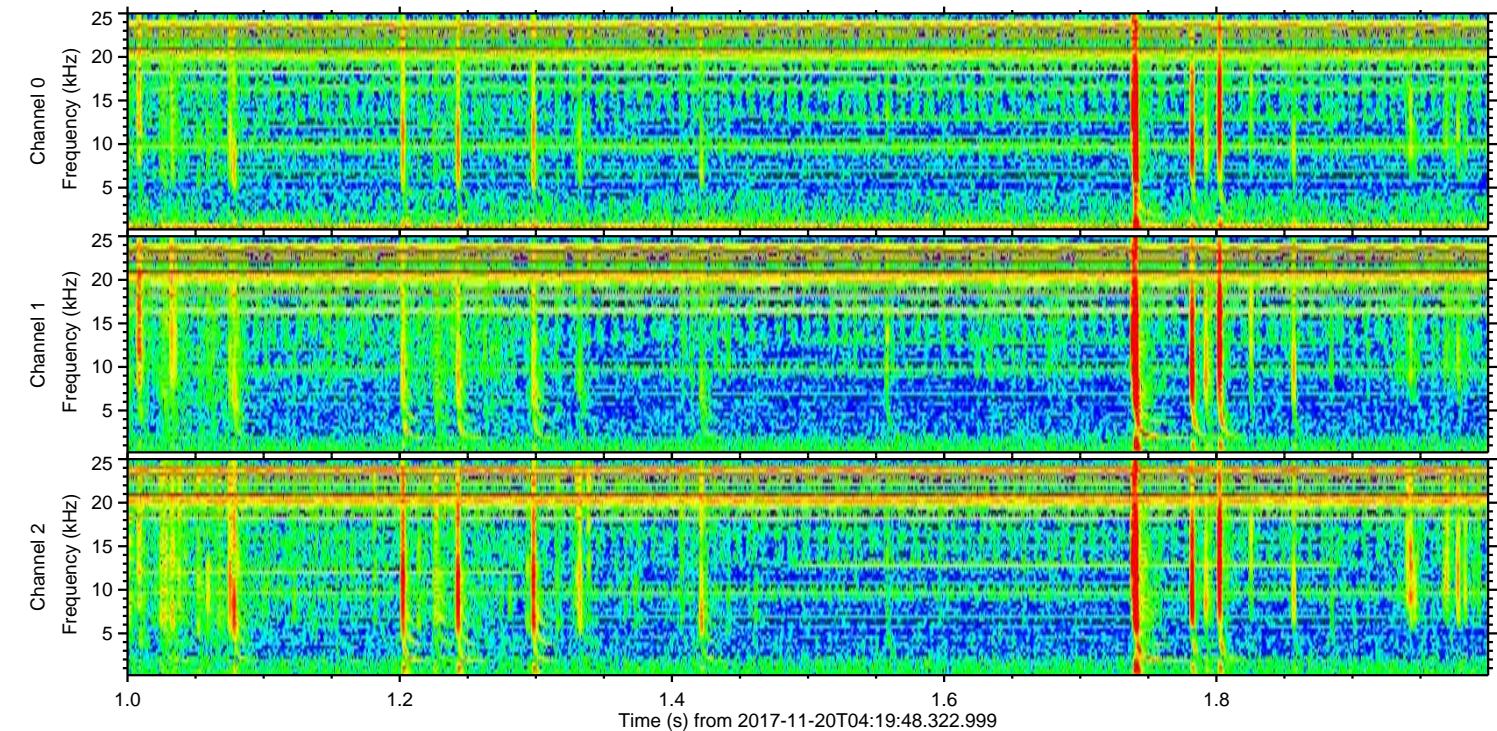
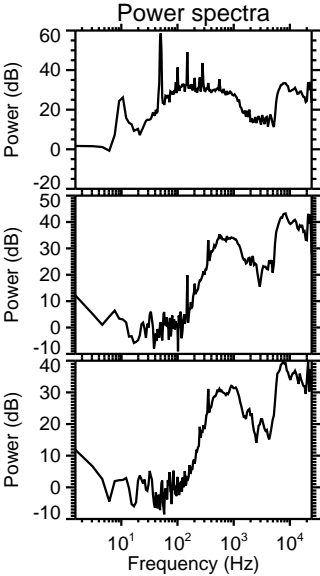
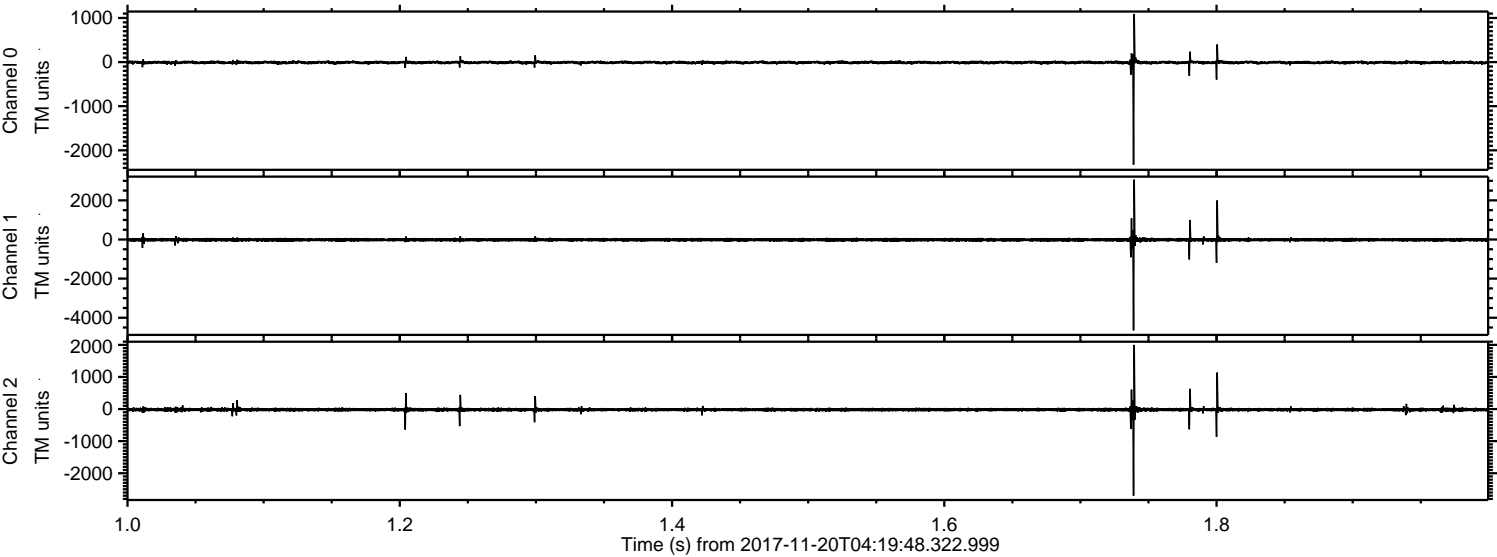

Channel 0
mn: -2326
mx: 1091
 μ : -9.6
 σ : 21.4

Channel 1
mn: -4645
mx: 3062
 μ : -14.9
 σ : 59.3

Channel 2
mn: -2699
mx: 1998
 μ : -19.6
 σ : 37.8

Processed Mon Nov 20 05:27:52 2017 by ELM ver.2012-10-06 from 001__elm20171120_041947__dat00.bin

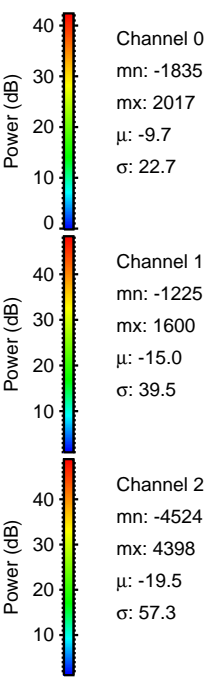
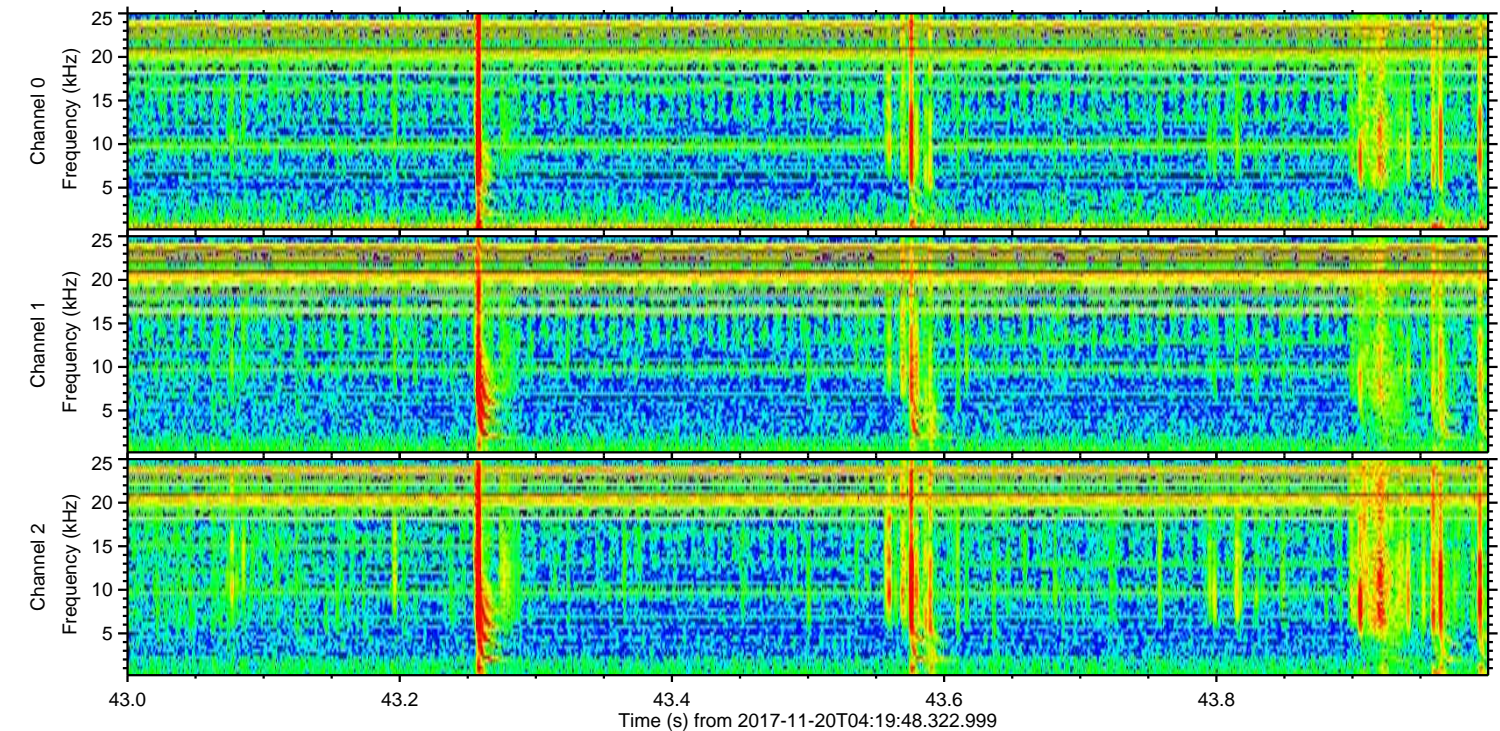
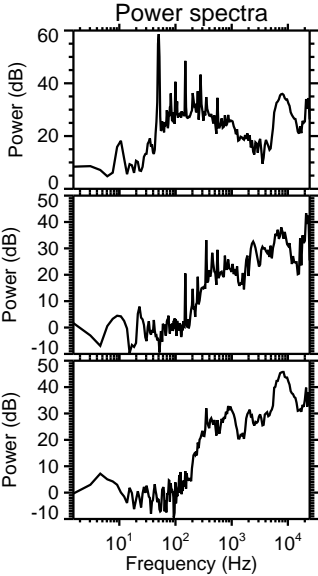
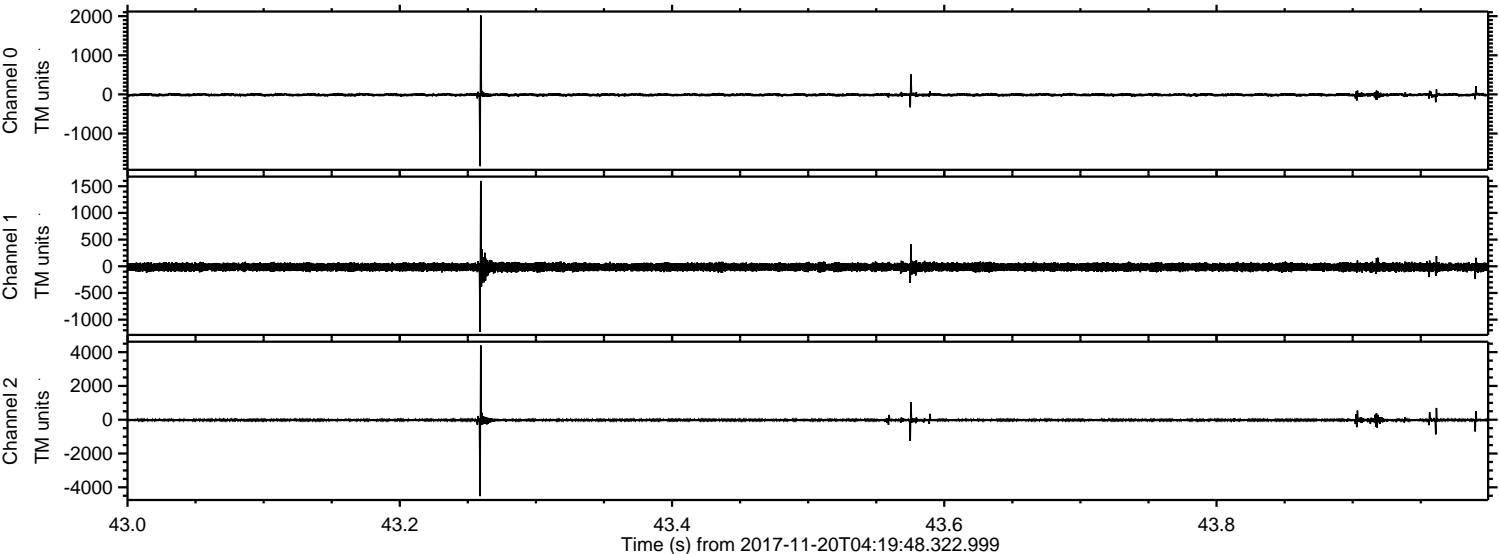

Channel 0
mn: -1835
mx: 2017
 μ : -9.7
 σ : 22.7

Channel 1
mn: -1225
mx: 1600
 μ : -15.0
 σ : 39.5

Channel 2
mn: -4524
mx: 4398
 μ : -19.5
 σ : 57.3

ELMAVAN 3D WAVEFORMS (Measured data sampled at 50 kHz) 51000 packets of 144 samples from 2017-11-20T04:19:48.322.999. Part 130/147

Processed Mon Nov 20 05:27:53 2017 by ELM ver.2012-10-06 from 001__elm20171120_041947__dat00.bin

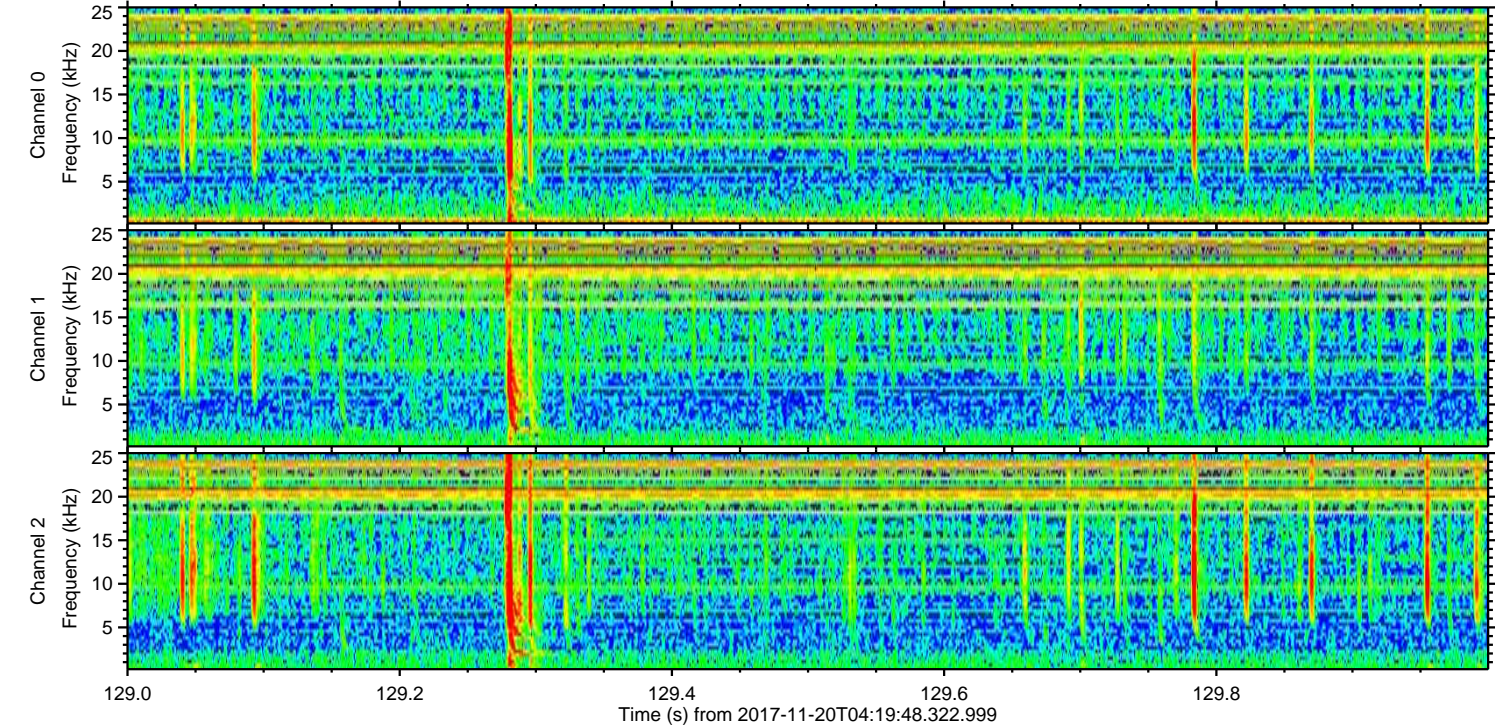
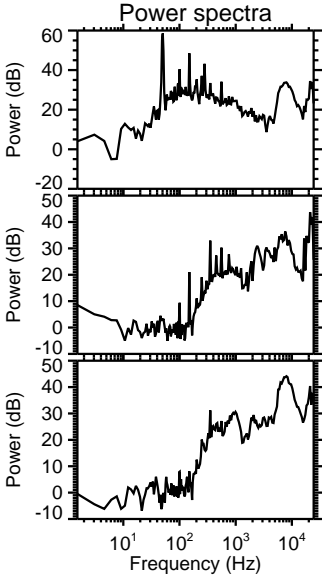
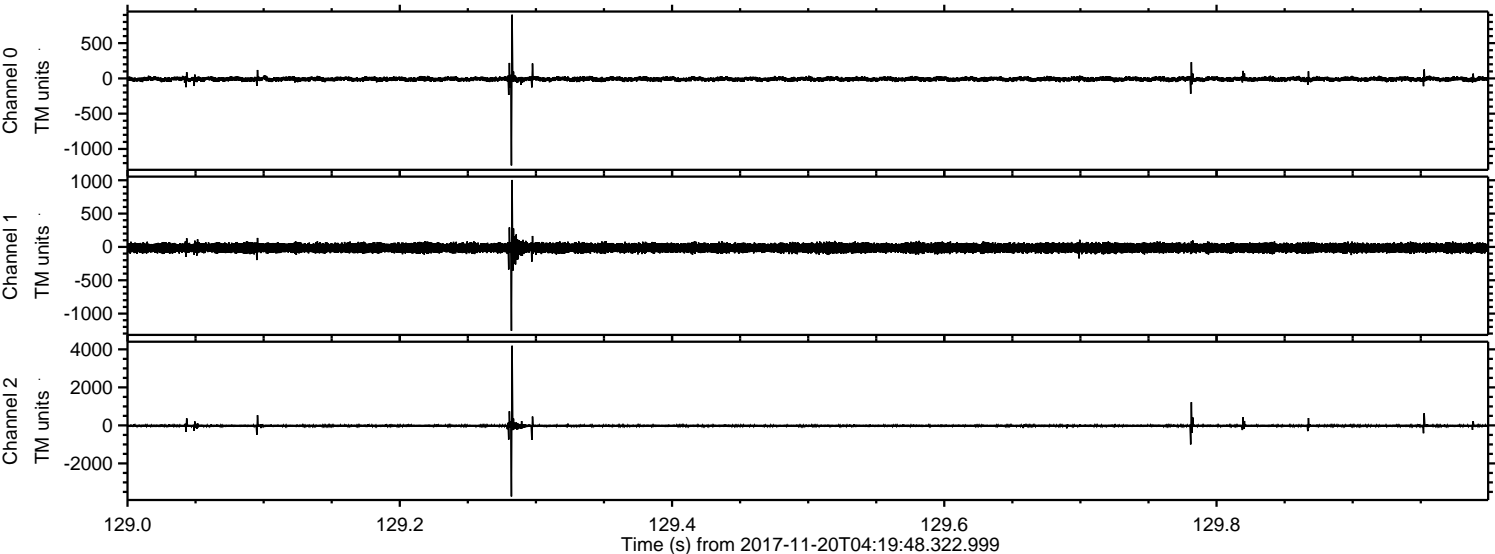

Channel 0
mn: -1234
mx: 903
 μ : -9.7
 σ : 19.0

Channel 1
mn: -1257
mx: 1004
 μ : -14.9
 σ : 37.2

Channel 2
mn: -3738
mx: 4194
 μ : -19.6
 σ : 46.5

Processed Mon Nov 20 05:27:54 2017 by ELM ver.2012-10-06 from 001__elm20171120_041947__dat00.bin

