

ELMAVAN 3D WAVEFORMS (Measured data sampled at 50 kHz) 50999 packets of 144 samples from 2017-11-20T03:34:46.298.999.

Processed Mon Nov 20 04:43:30 2017 by ELM ver.2012-10-06 from 001__elm20171120_033445__dat00.bin

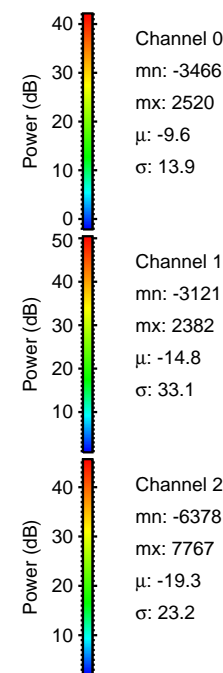
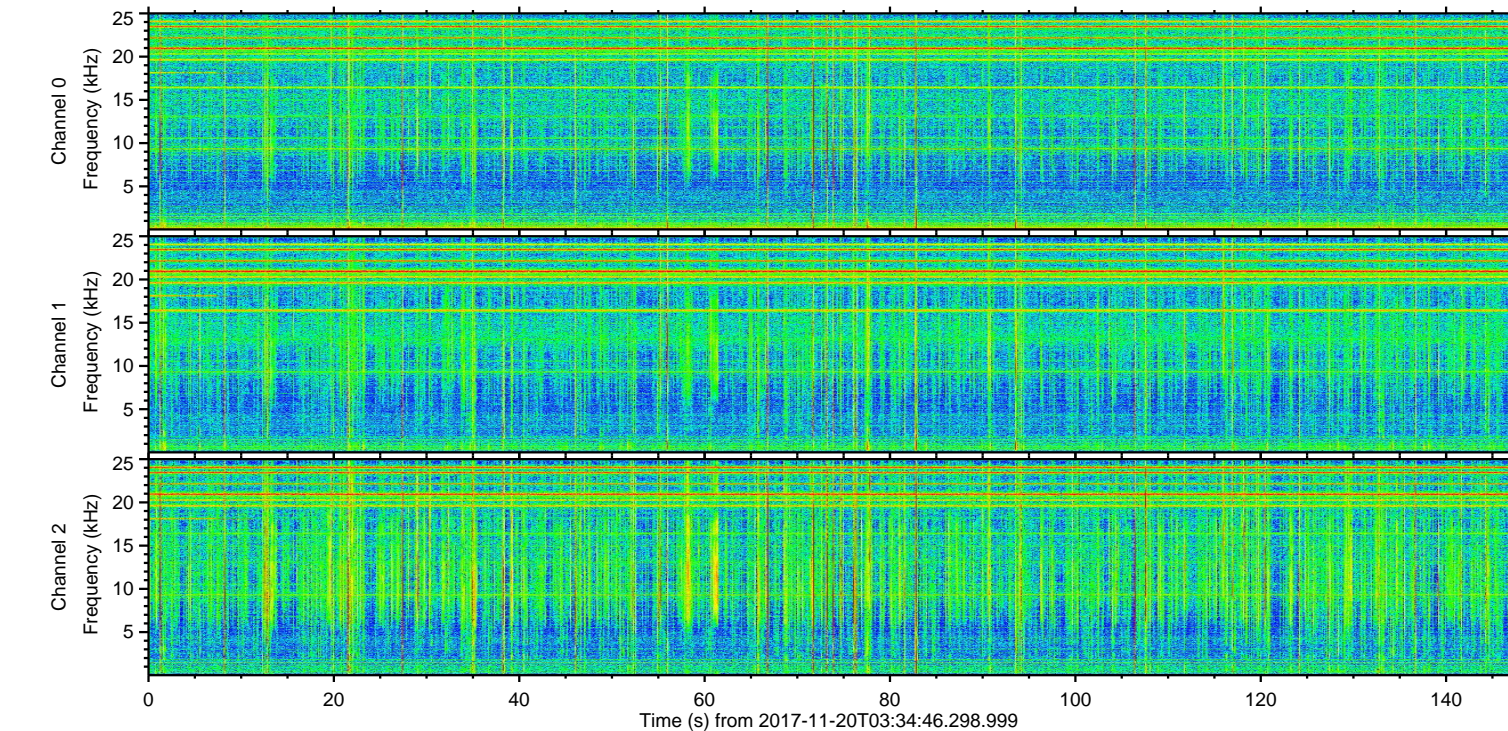
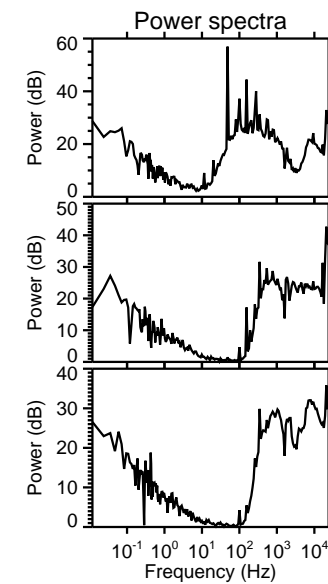
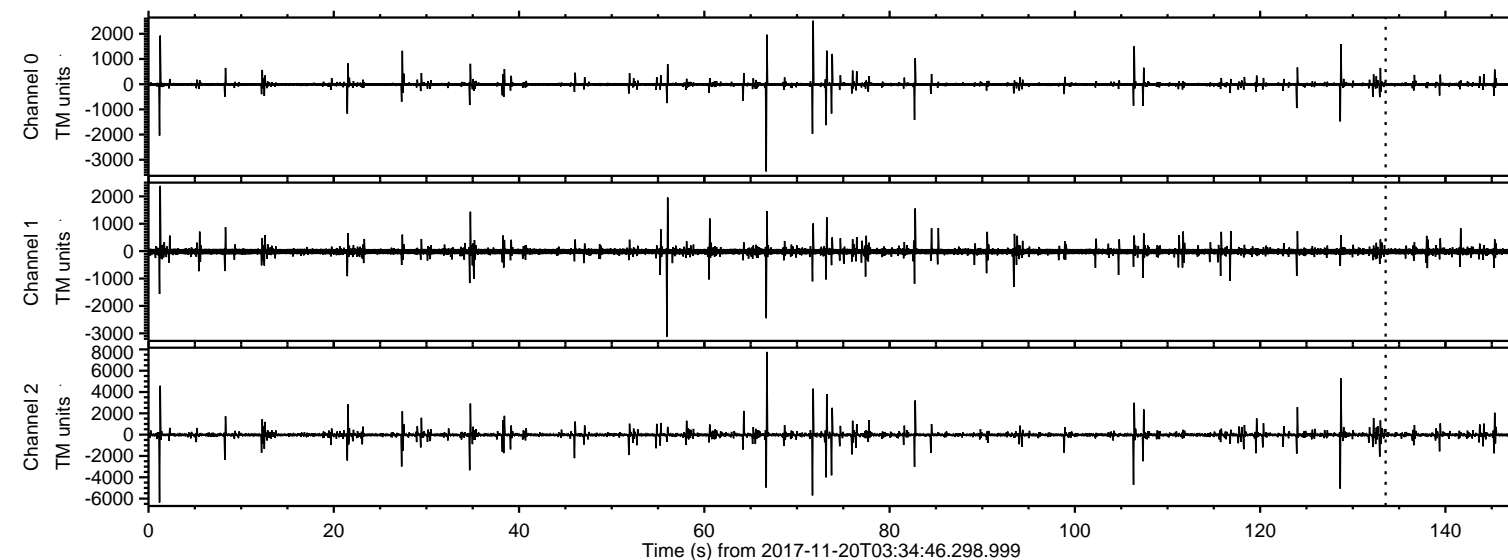

ELMAVAN 3D WAVEFORMS (Measured data sampled at 50 kHz) 50999 packets of 144 samples from 2017-11-20T03:34:46.298.999. Part 67/147

Processed Mon Nov 20 04:43:37 2017 by ELM ver.2012-10-06 from 001__elm20171120_033445__dat00.bin

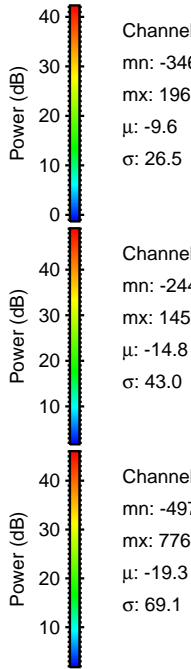
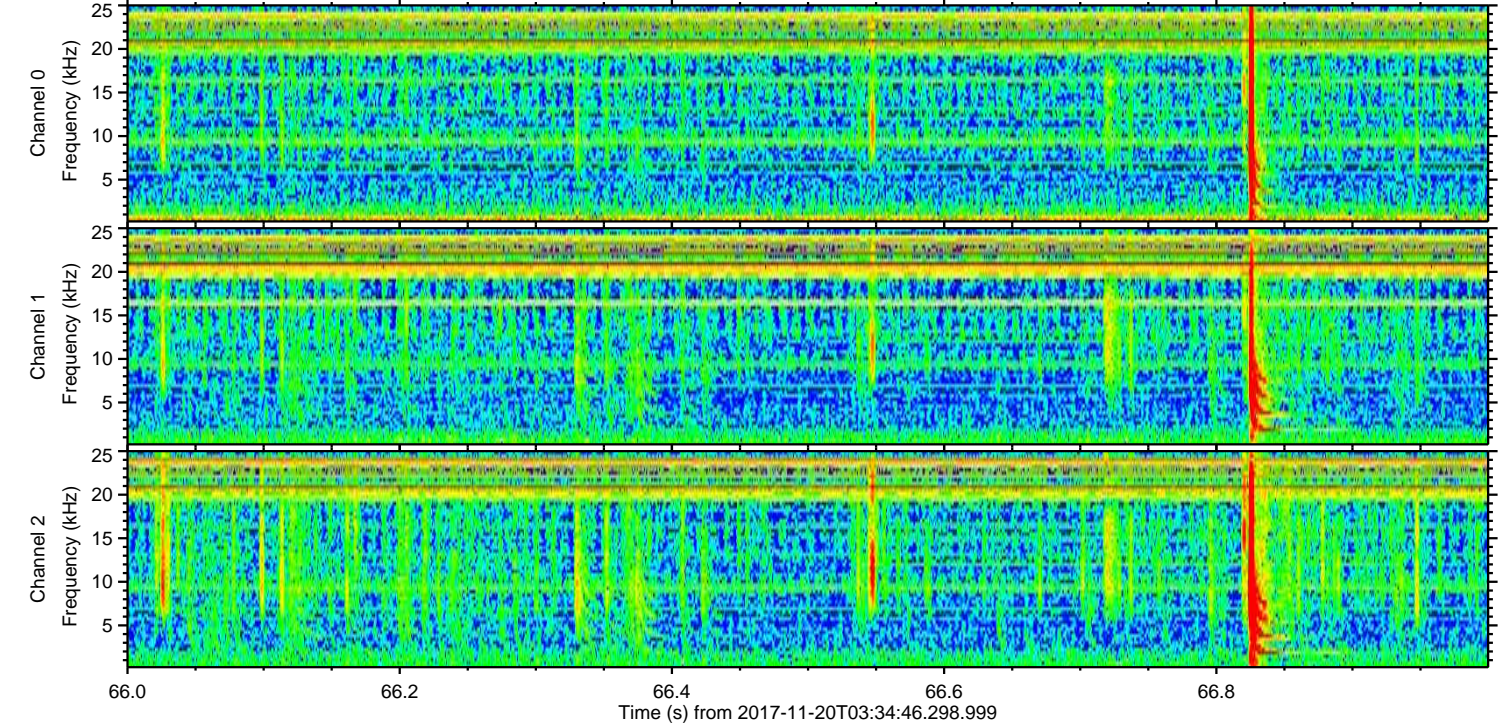
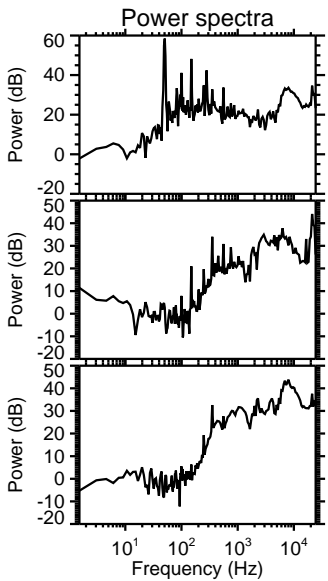
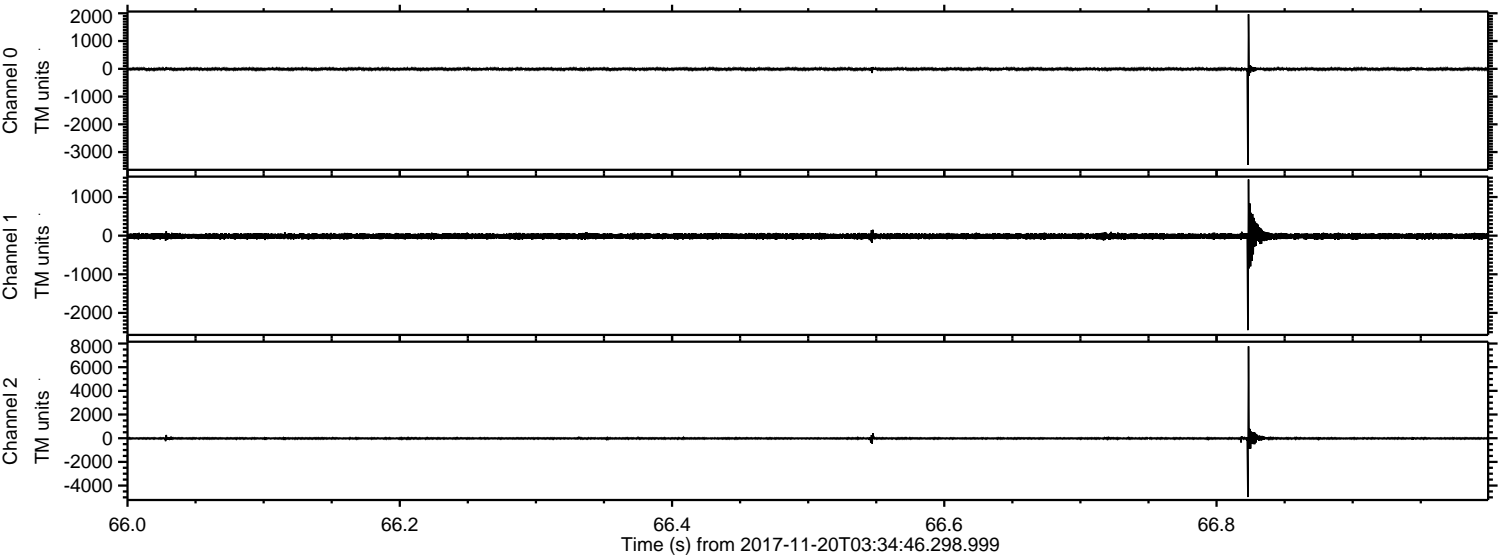

ELMAVAN 3D WAVEFORMS (Measured data sampled at 50 kHz) 50999 packets of 144 samples from 2017-11-20T03:34:46.298.999. Part 2/147

Processed Mon Nov 20 04:43:38 2017 by ELM ver.2012-10-06 from 001__elm20171120_033445__dat00.bin

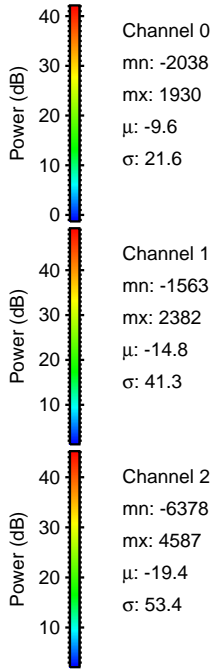
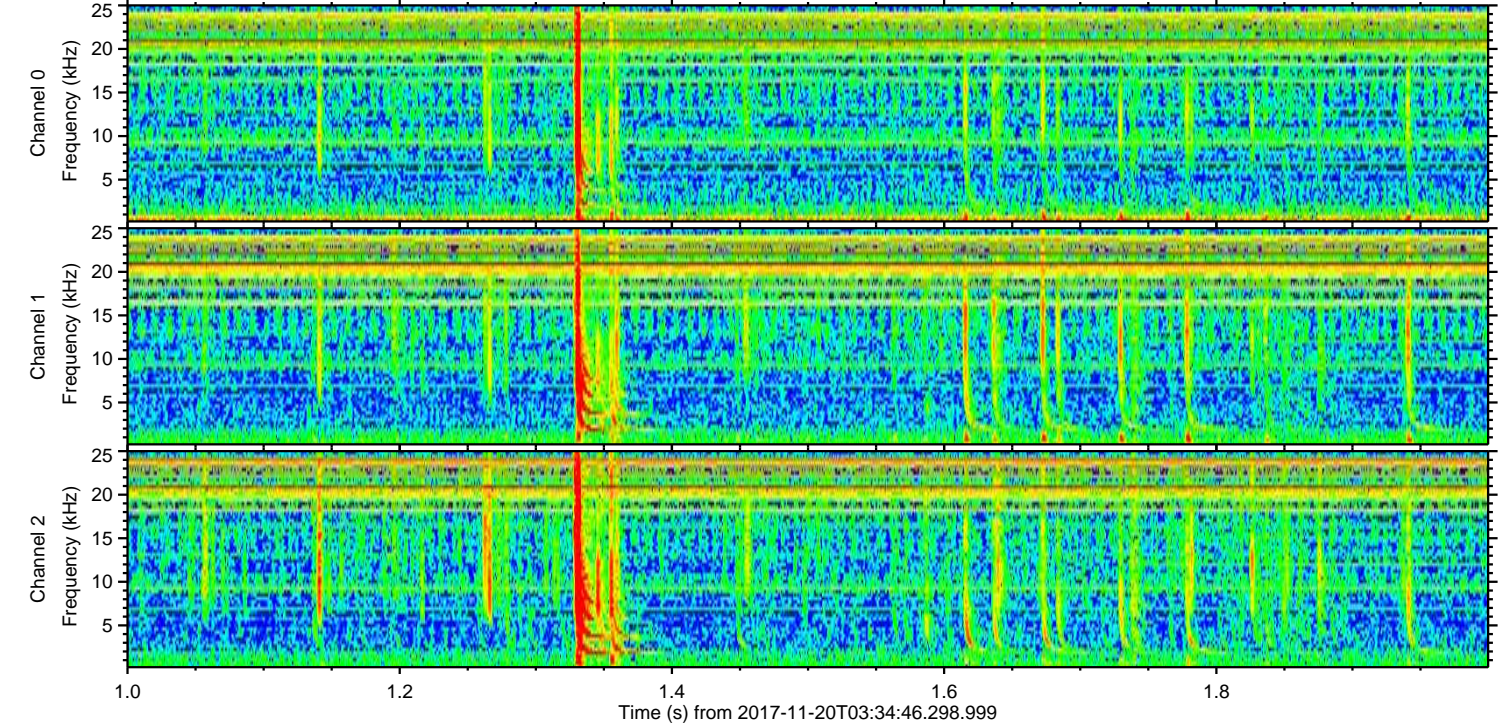
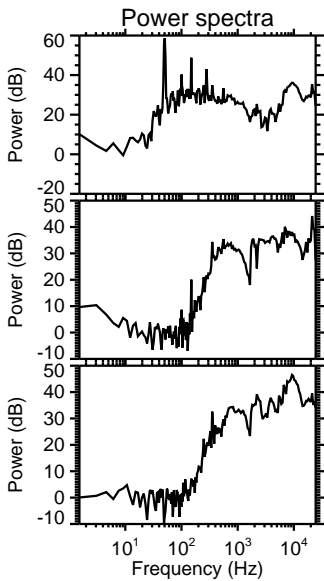
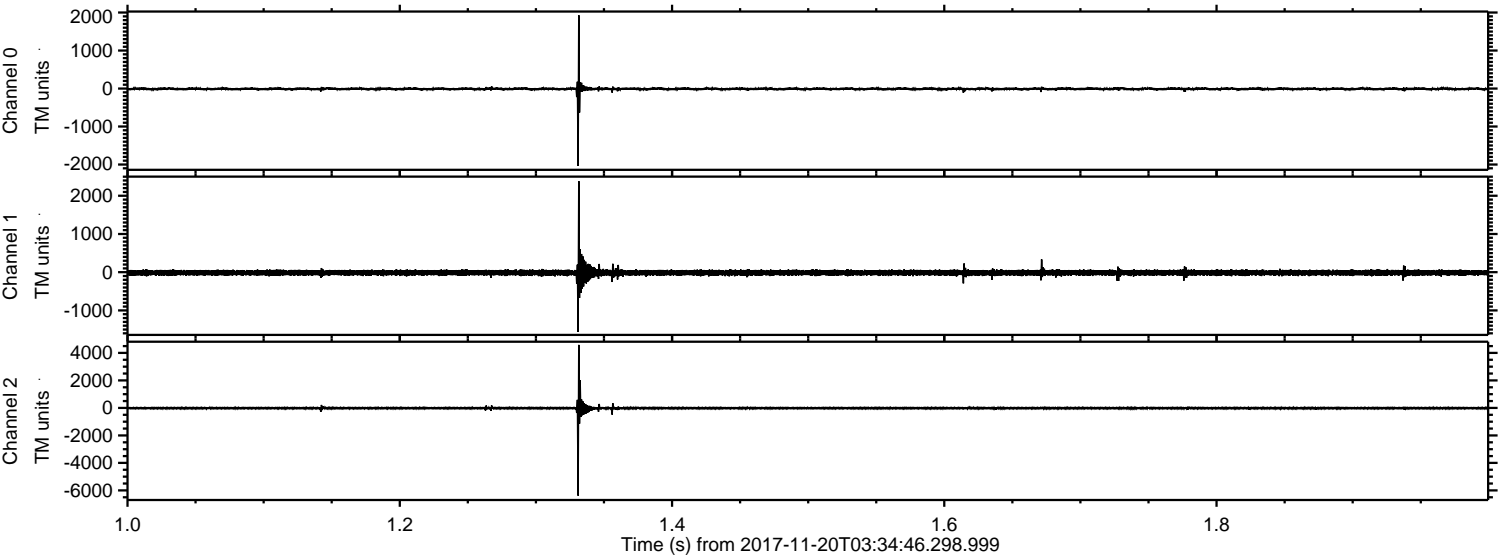

Processed Mon Nov 20 04:43:38 2017 by ELM ver.2012-10-06 from 001__elm20171120_033445__dat00.bin

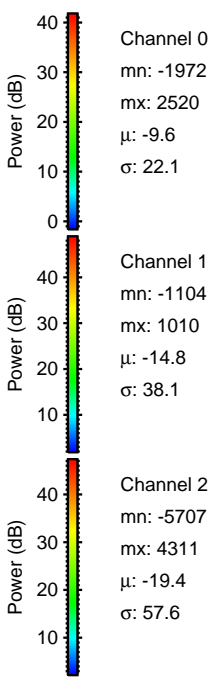
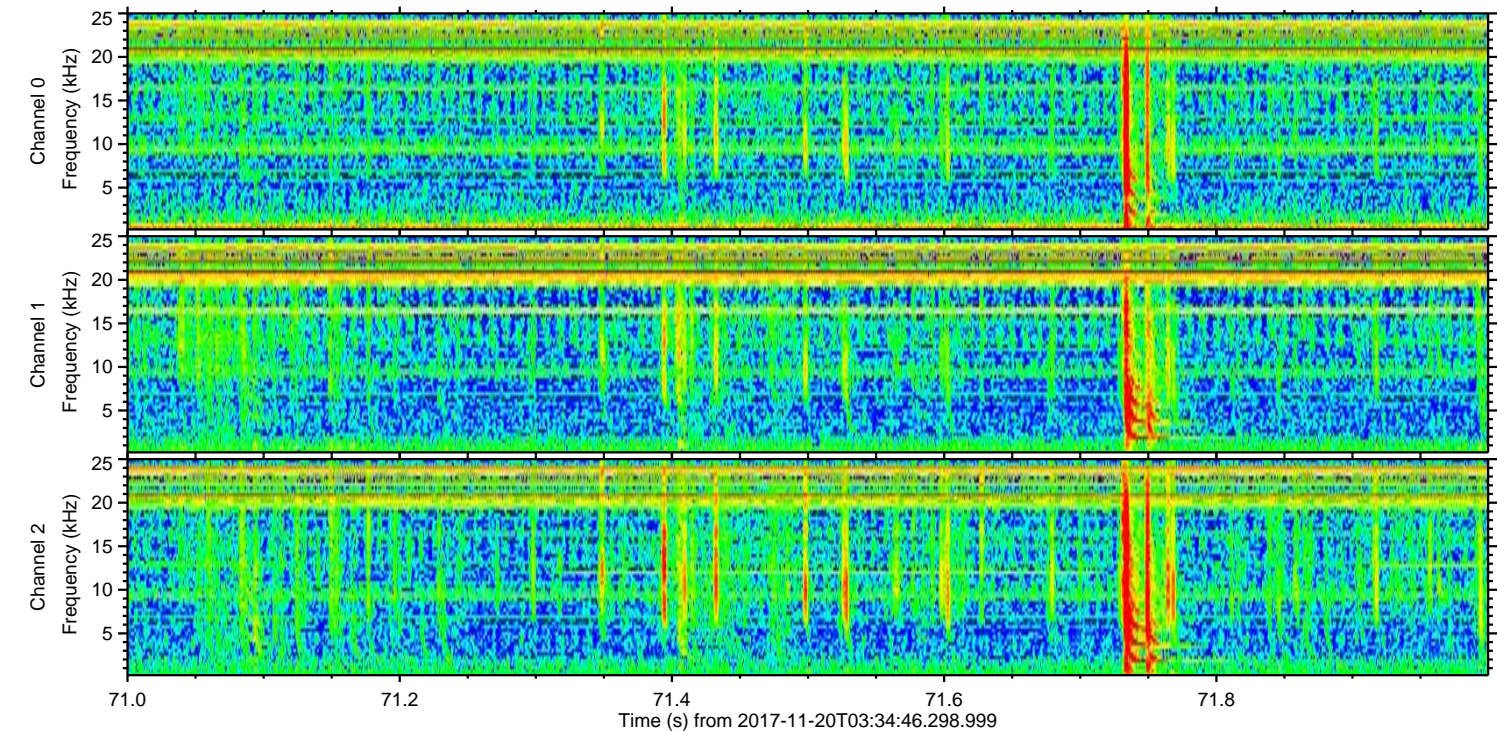
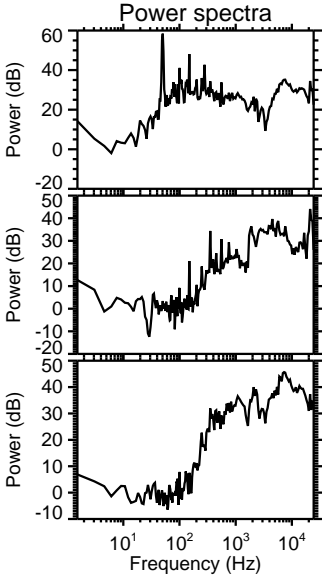
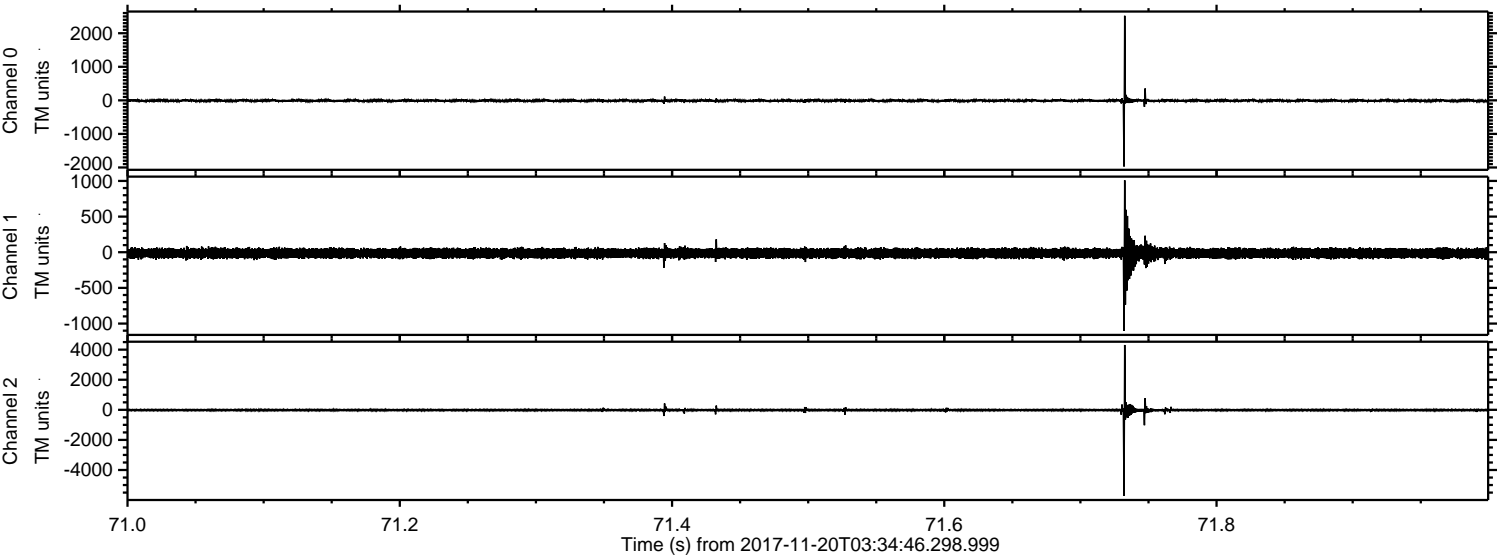

ELMAVAN 3D WAVEFORMS (Measured data sampled at 50 kHz) 50999 packets of 144 samples from 2017-11-20T03:34:46.298.999. Part 129/147

Processed Mon Nov 20 04:43:39 2017 by ELM ver.2012-10-06 from 001__elm20171120_033445__dat00.bin

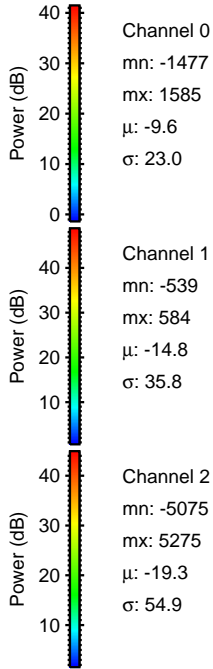
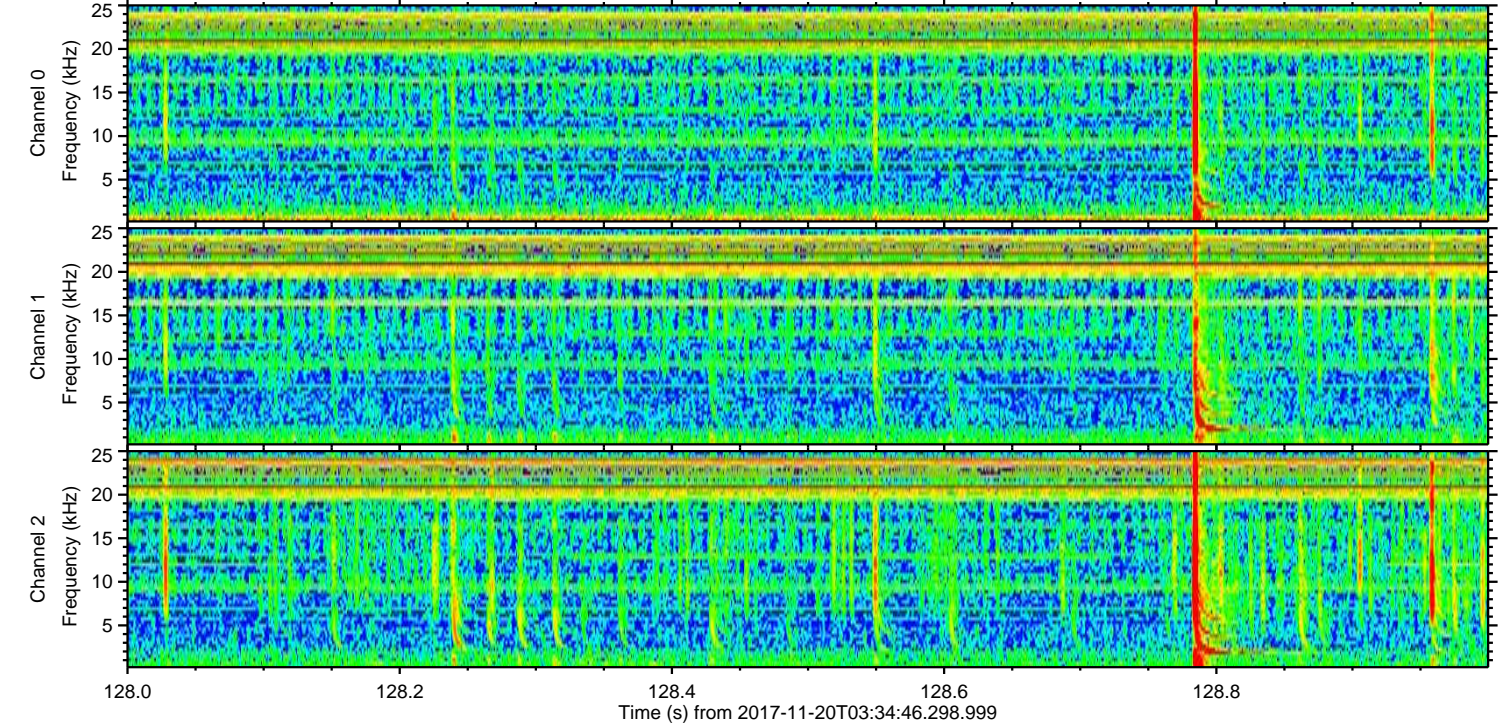
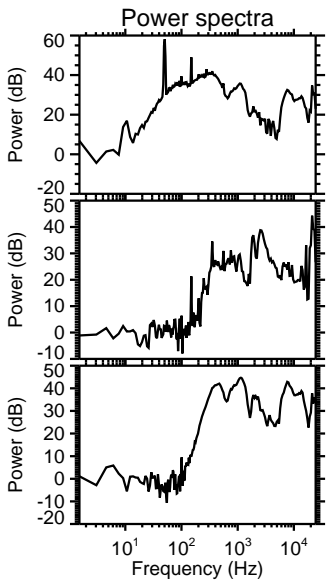
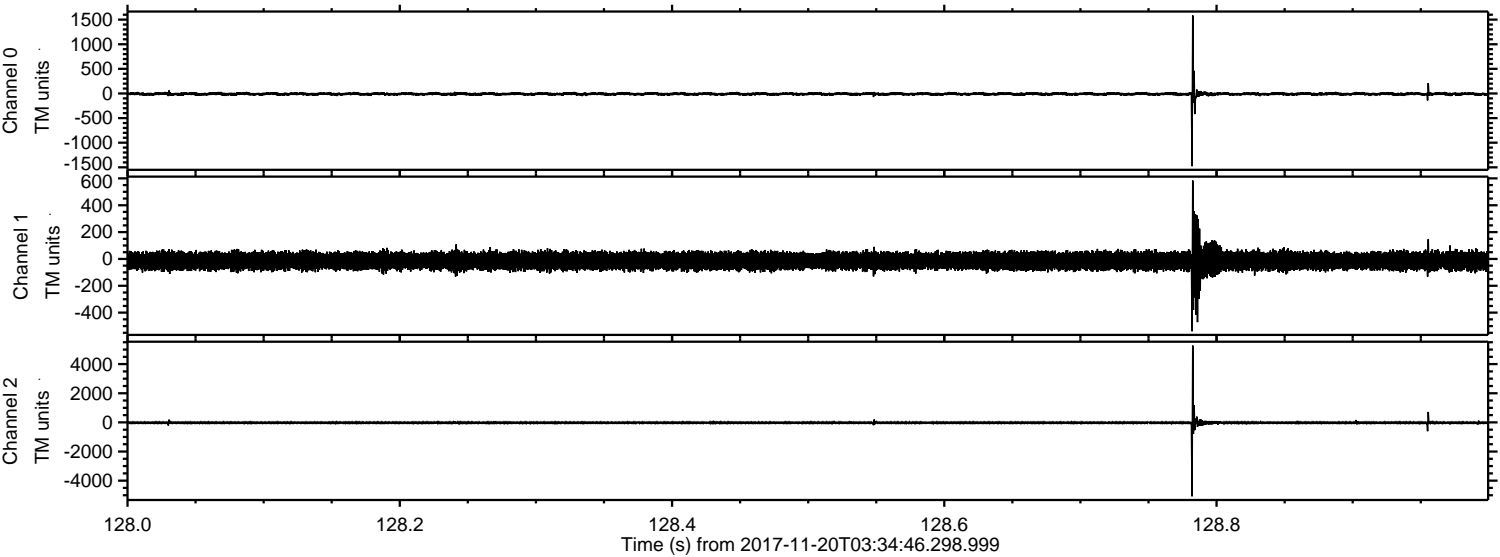

ELMAVAN 3D WAVEFORMS (Measured data sampled at 50 kHz) 50999 packets of 144 samples from 2017-11-20T03:34:46.298.999. Part 107/147

Processed Mon Nov 20 04:43:40 2017 by ELM ver.2012-10-06 from 001__elm20171120_033445__dat00.bin

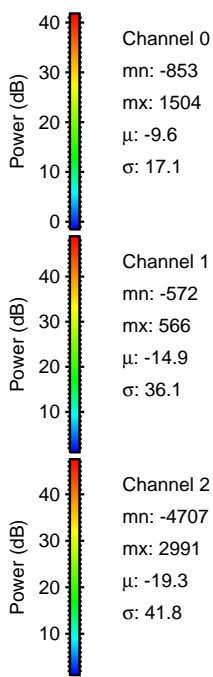
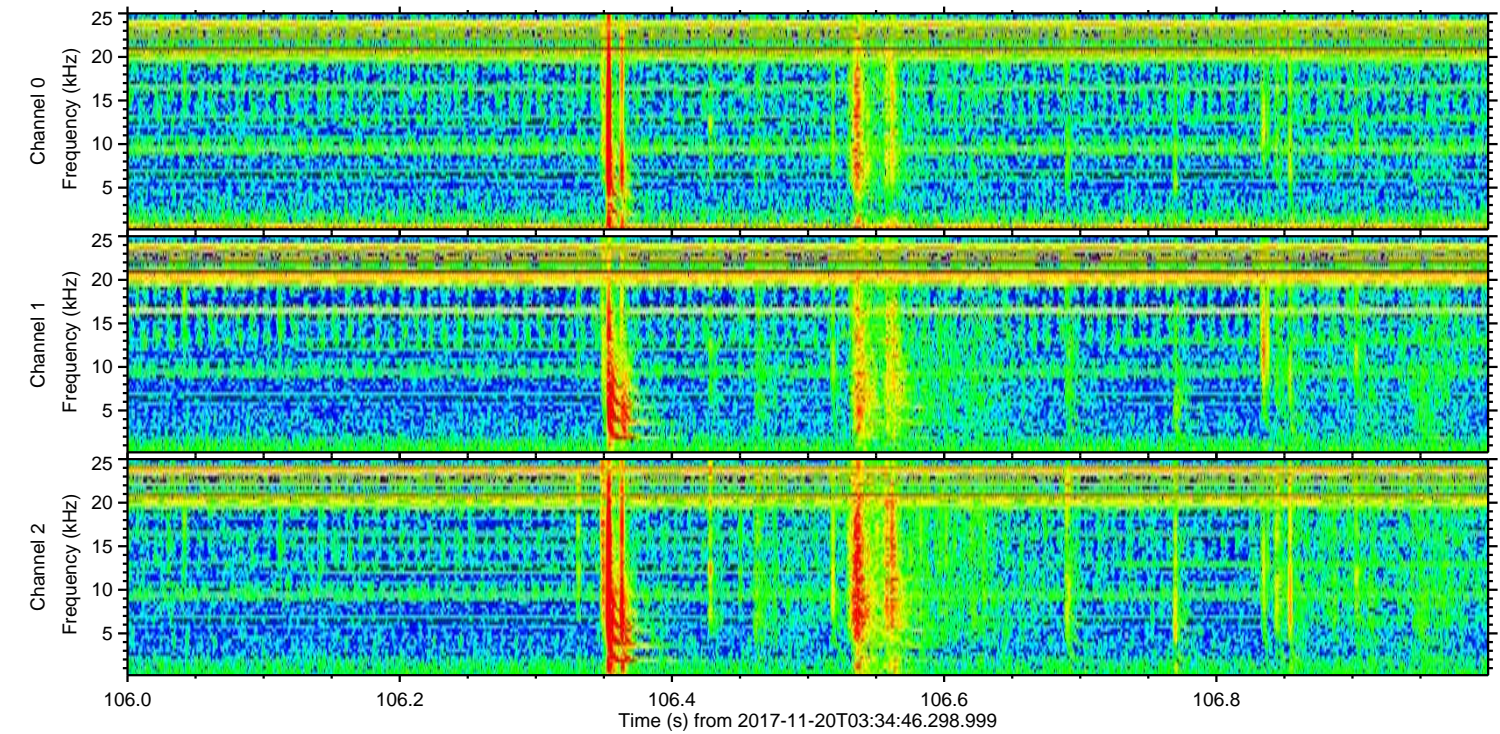
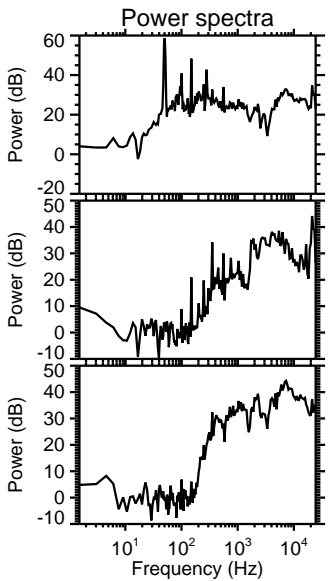
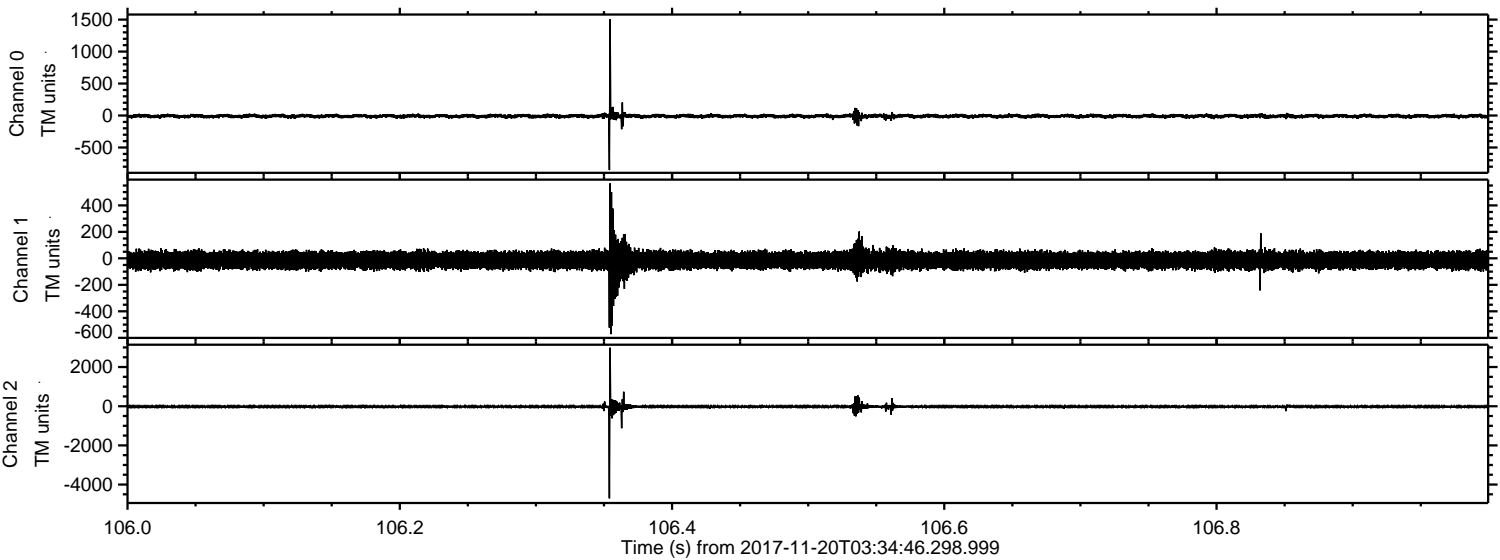

Channel 0
mn: -853
mx: 1504
 μ : -9.6
 σ : 17.1

Channel 1
mn: -572
mx: 566
 μ : -14.9
 σ : 36.1

Channel 2
mn: -4707
mx: 2991
 μ : -19.3
 σ : 41.8

ELMAVAN 3D WAVEFORMS (Measured data sampled at 50 kHz) 50999 packets of 144 samples from 2017-11-20T03:34:46.298.999. Part 74/147

Processed Mon Nov 20 04:43:41 2017 by ELM ver.2012-10-06 from 001__elm20171120_033445__dat00.bin

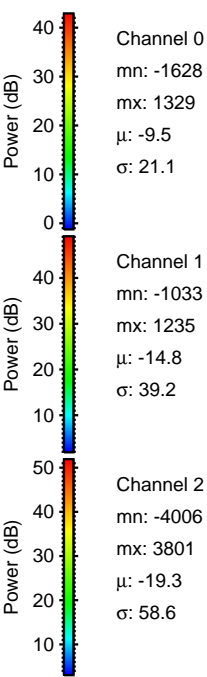
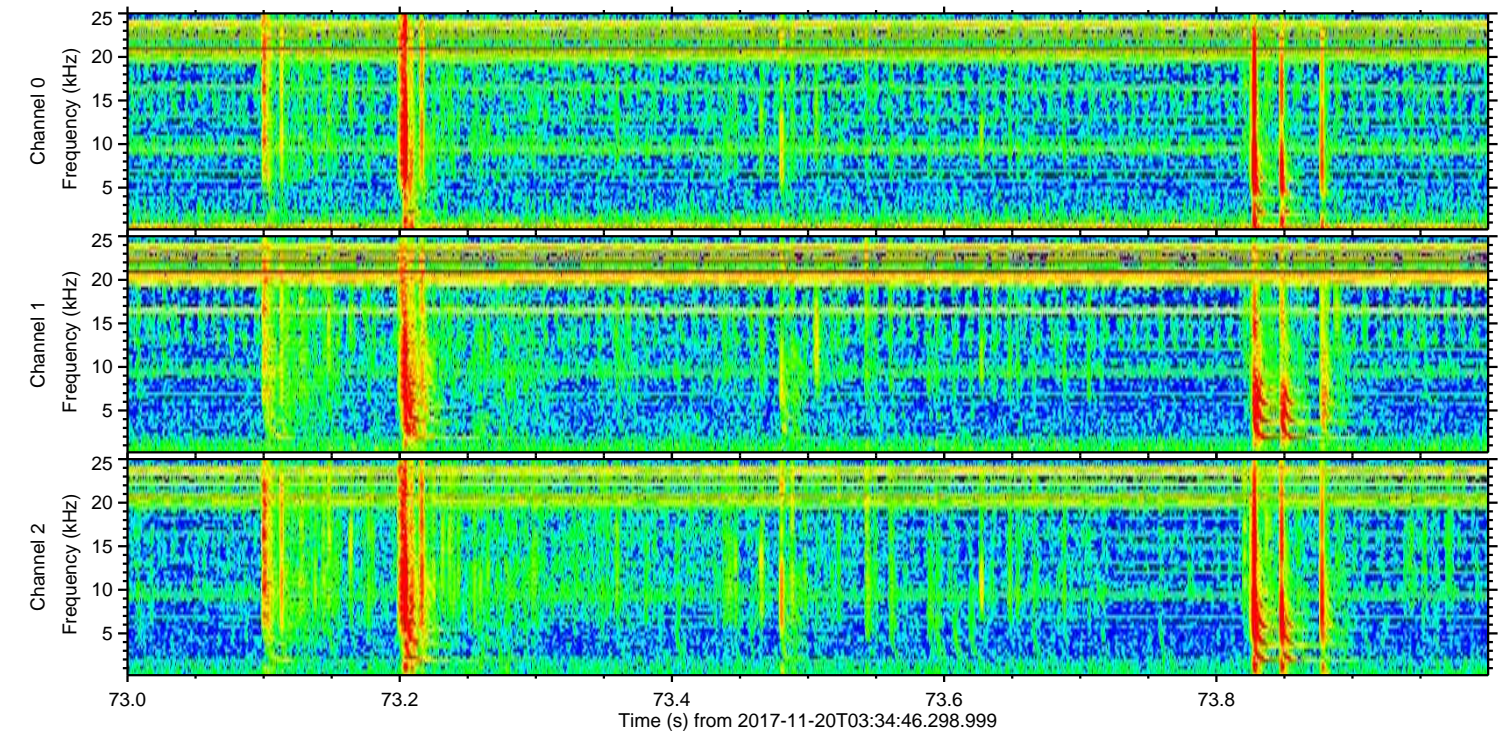
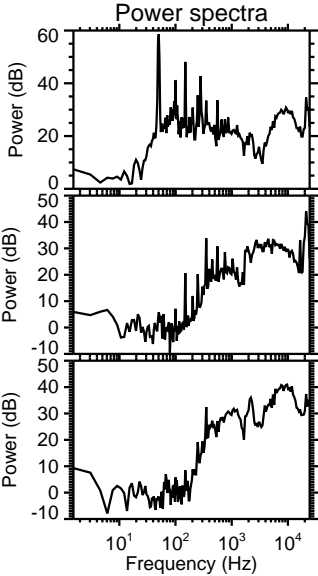
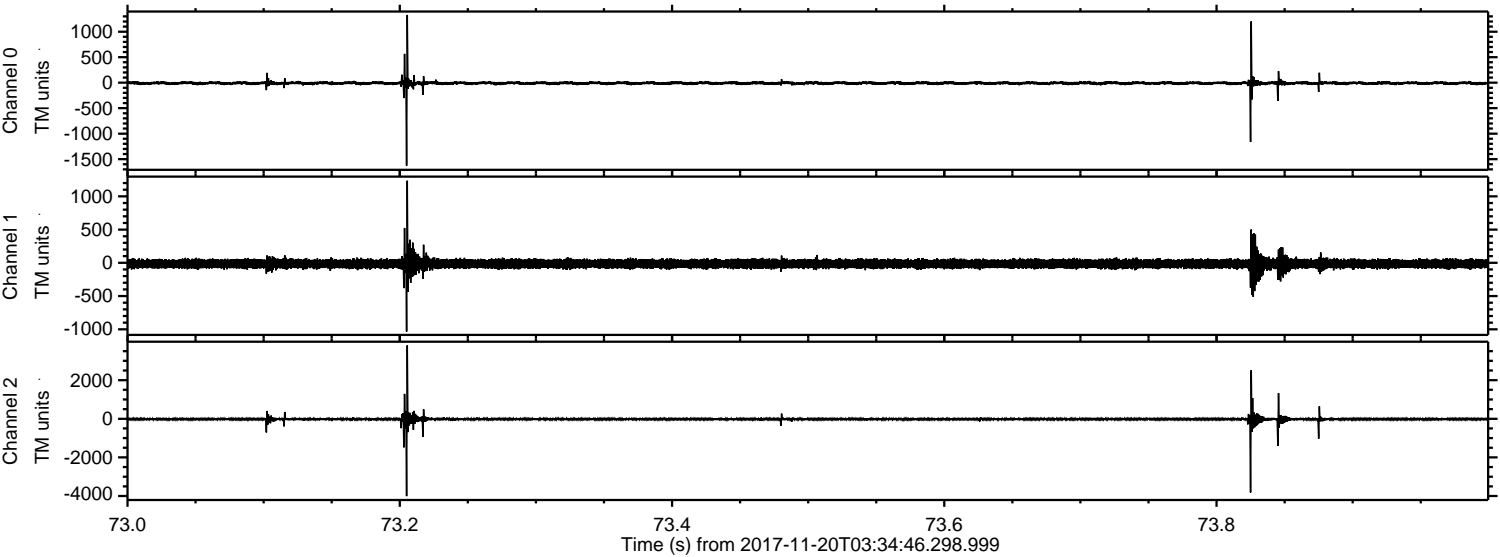

Channel 0
mn: -1628
mx: 1329
 μ : -9.5
 σ : 21.1

Channel 1
mn: -1033
mx: 1235
 μ : -14.8
 σ : 39.2

Channel 2
mn: -4006
mx: 3801
 μ : -19.3
 σ : 58.6

Processed Mon Nov 20 04:43:41 2017 by ELM ver.2012-10-06 from 001__elm20171120_033445__dat00.bin

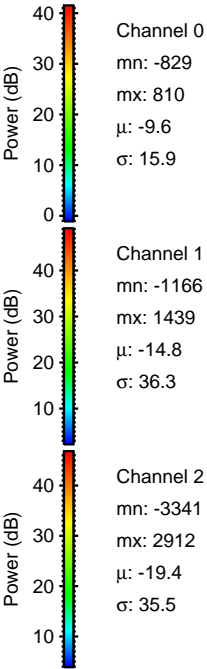
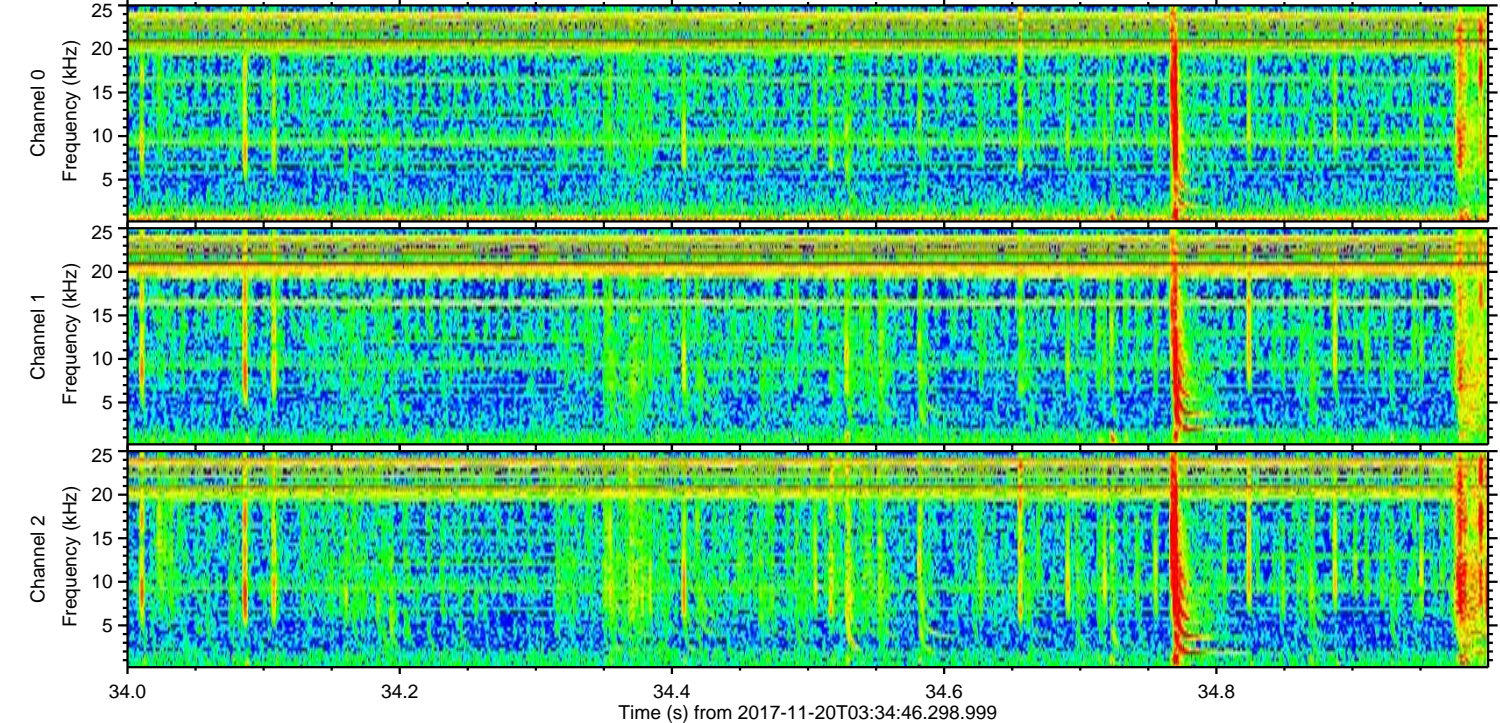
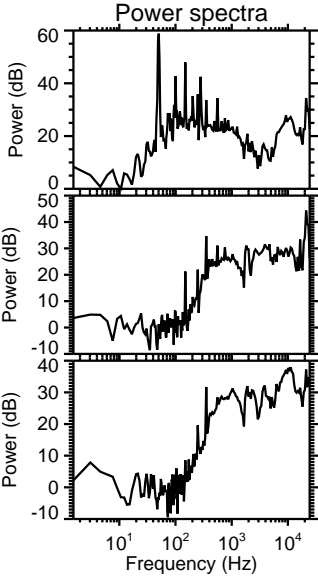
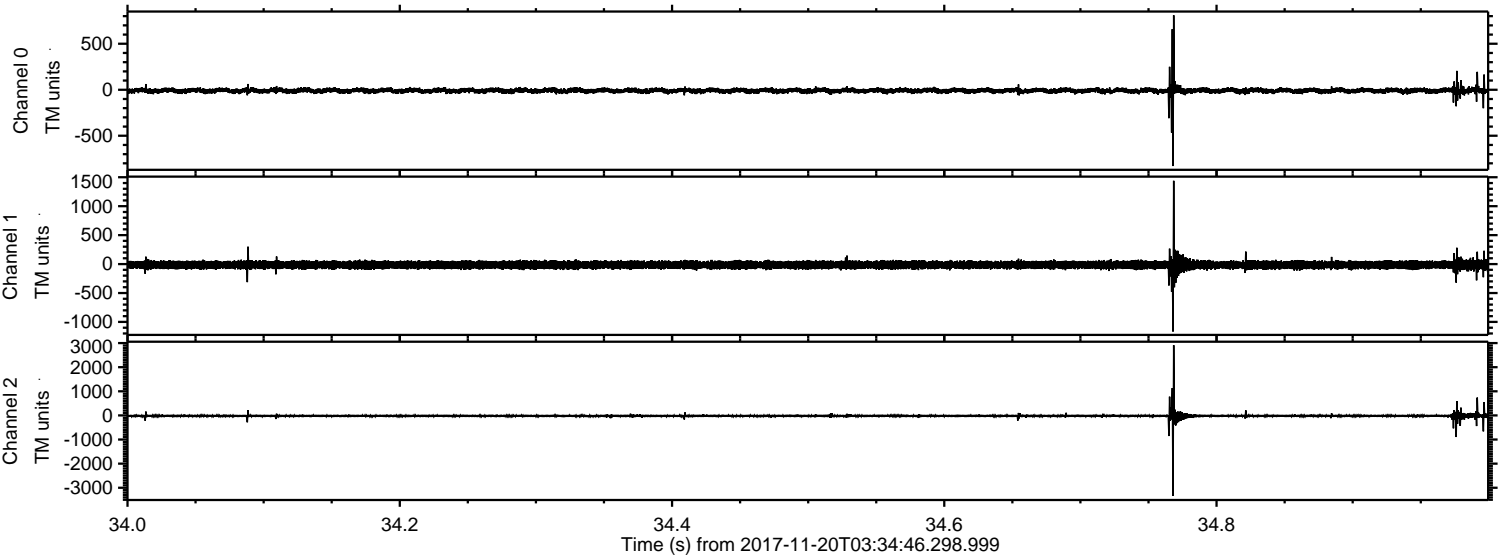

Processed Mon Nov 20 04:43:42 2017 by ELM ver.2012-10-06 from 001__elm20171120_033445__dat00.bin

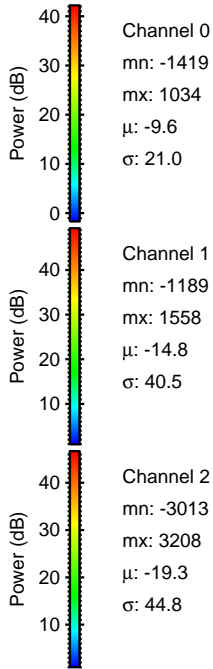
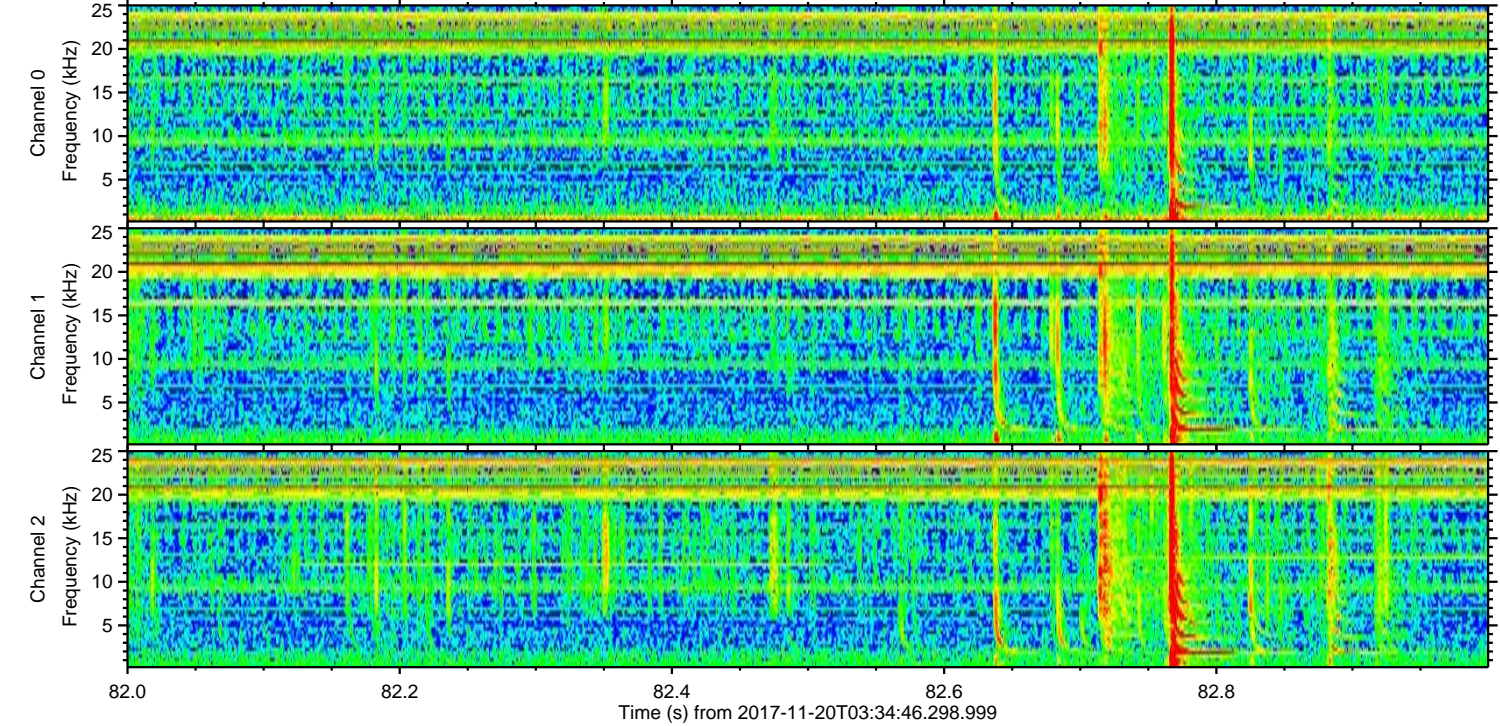
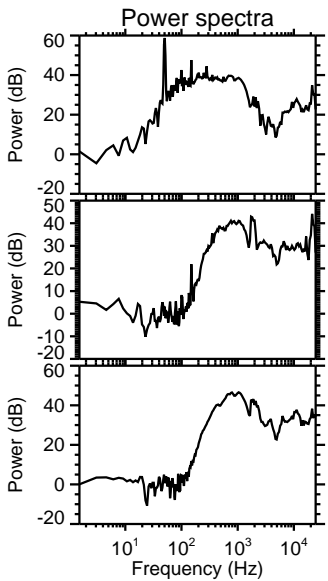
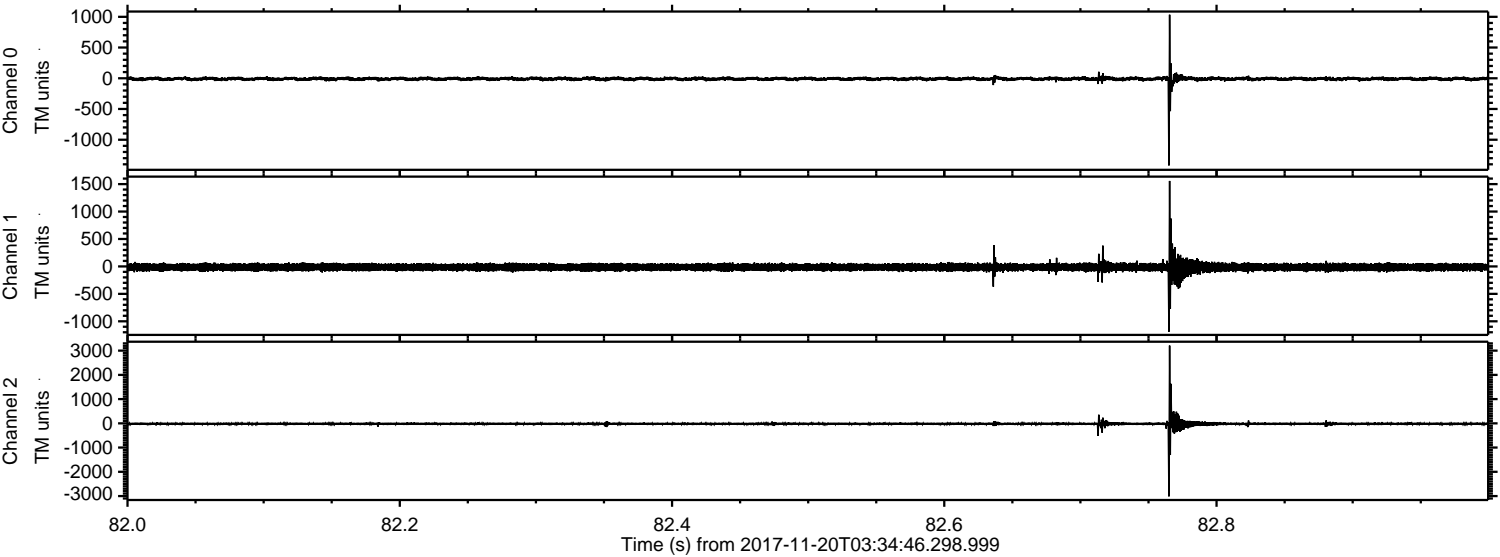

Processed Mon Nov 20 04:43:43 2017 by ELM ver.2012-10-06 from 001__elm20171120_033445__dat00.bin

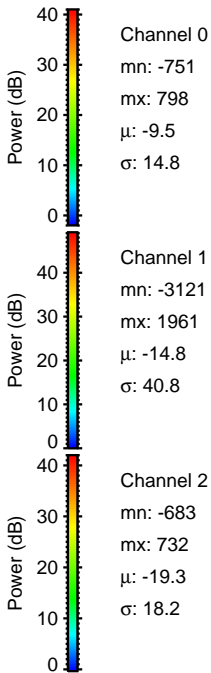
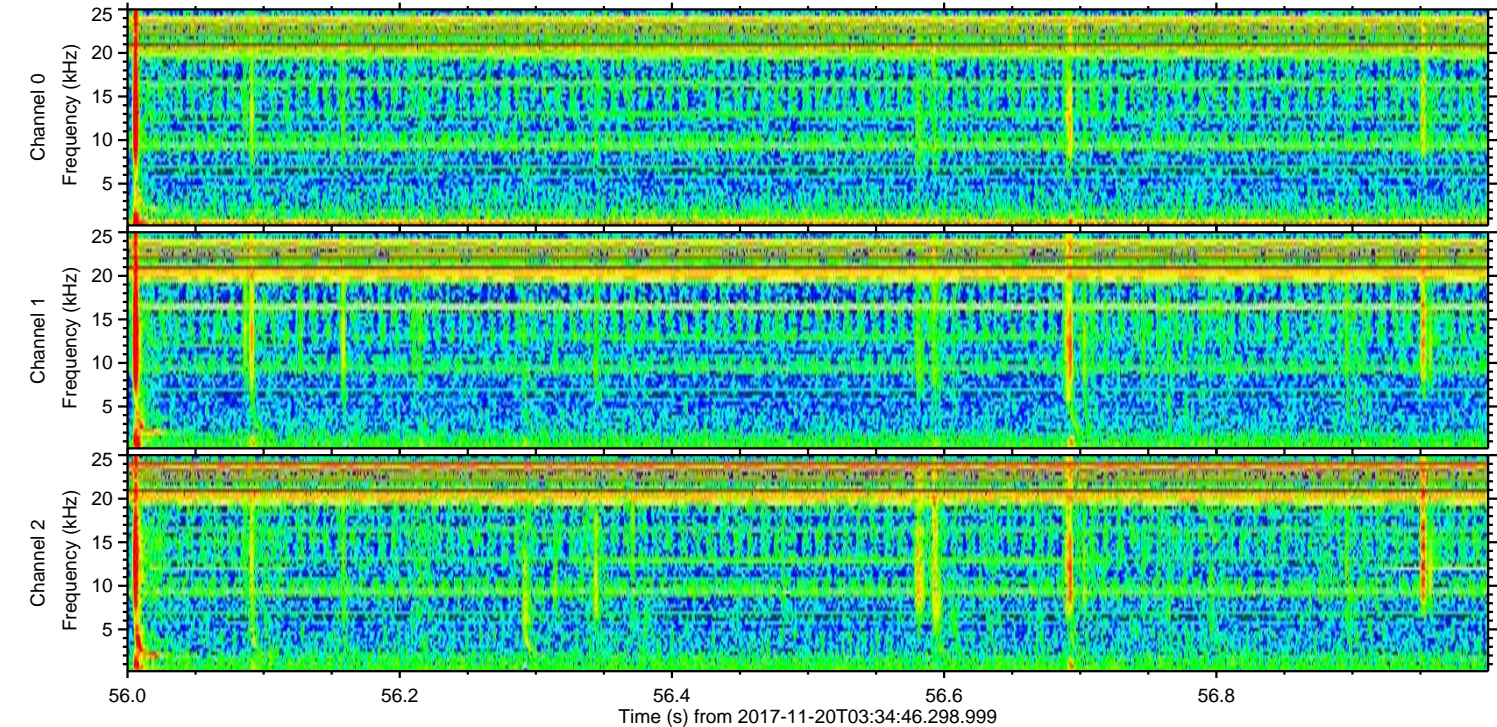
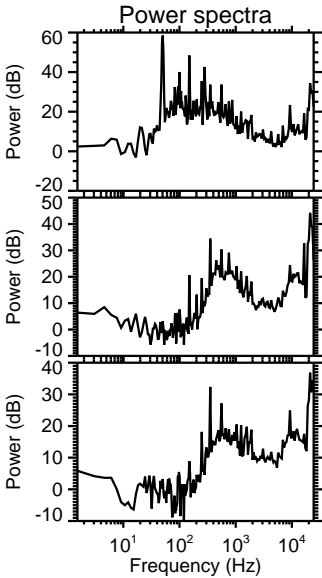
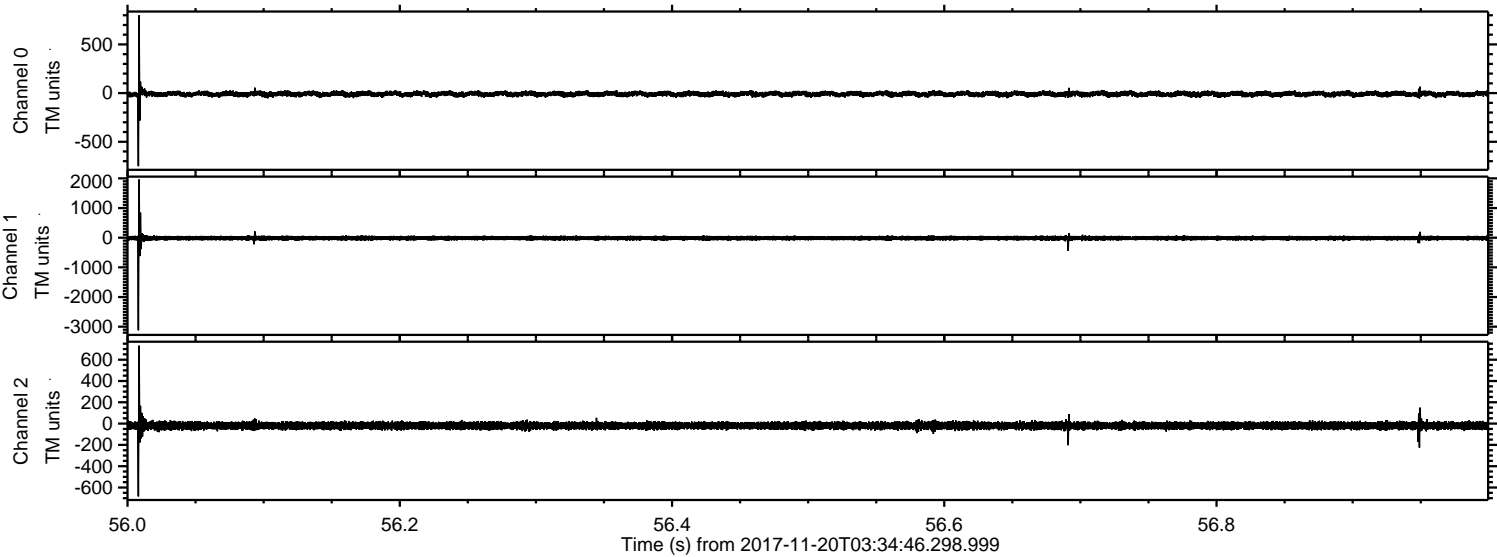

Processed Mon Nov 20 04:43:44 2017 by ELM ver.2012-10-06 from 001__elm20171120_033445__dat00.bin

