

ELMAVAN 3D WAVEFORMS (Measured data sampled at 50 kHz) 51000 packets of 144 samples from 2017-11-20T02:19:42.928.000.

Processed Mon Nov 20 03:28:05 2017 by ELM ver.2012-10-06 from 001__elm20171120_021941__dat00.bin

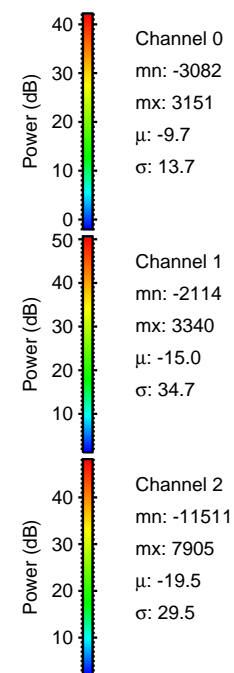
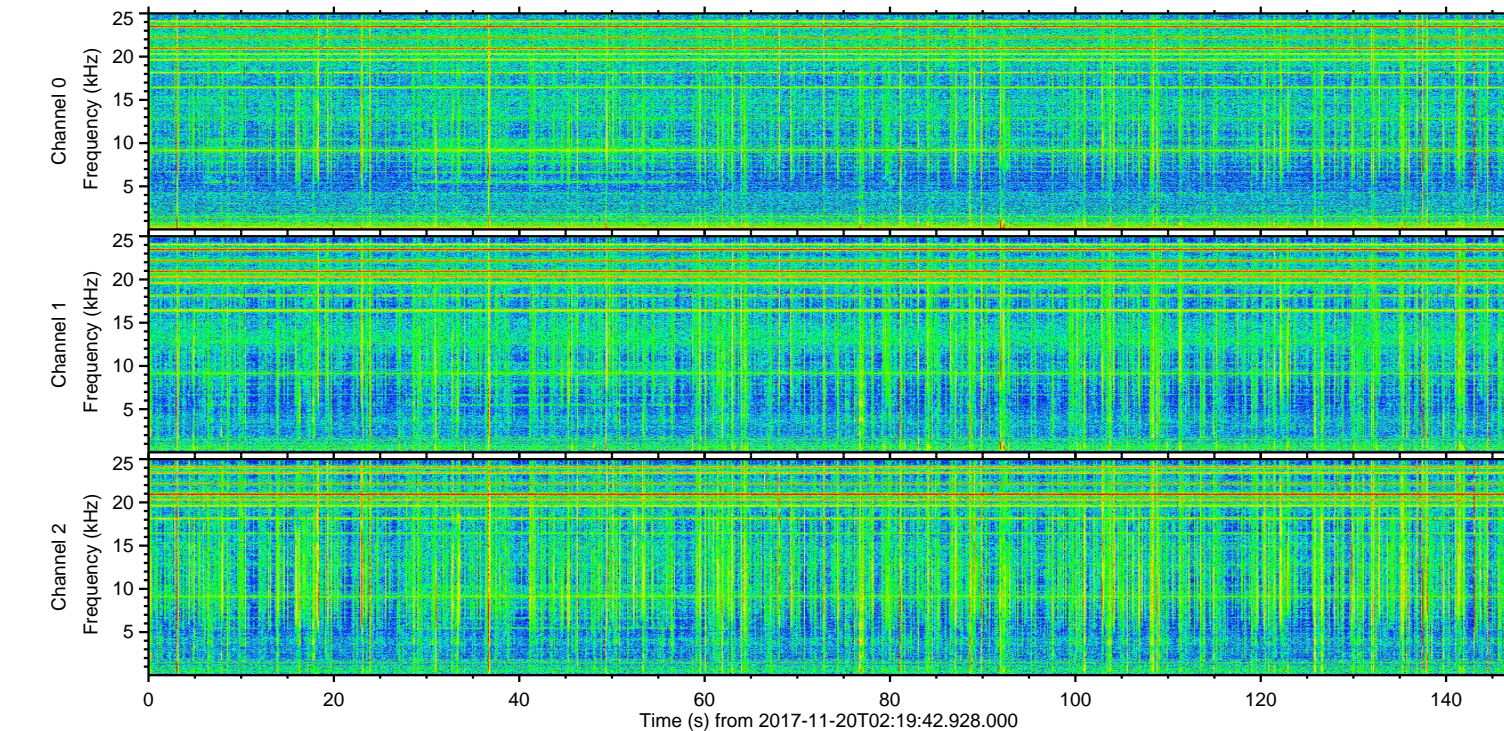
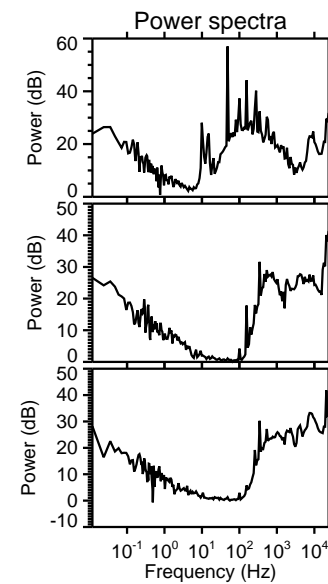
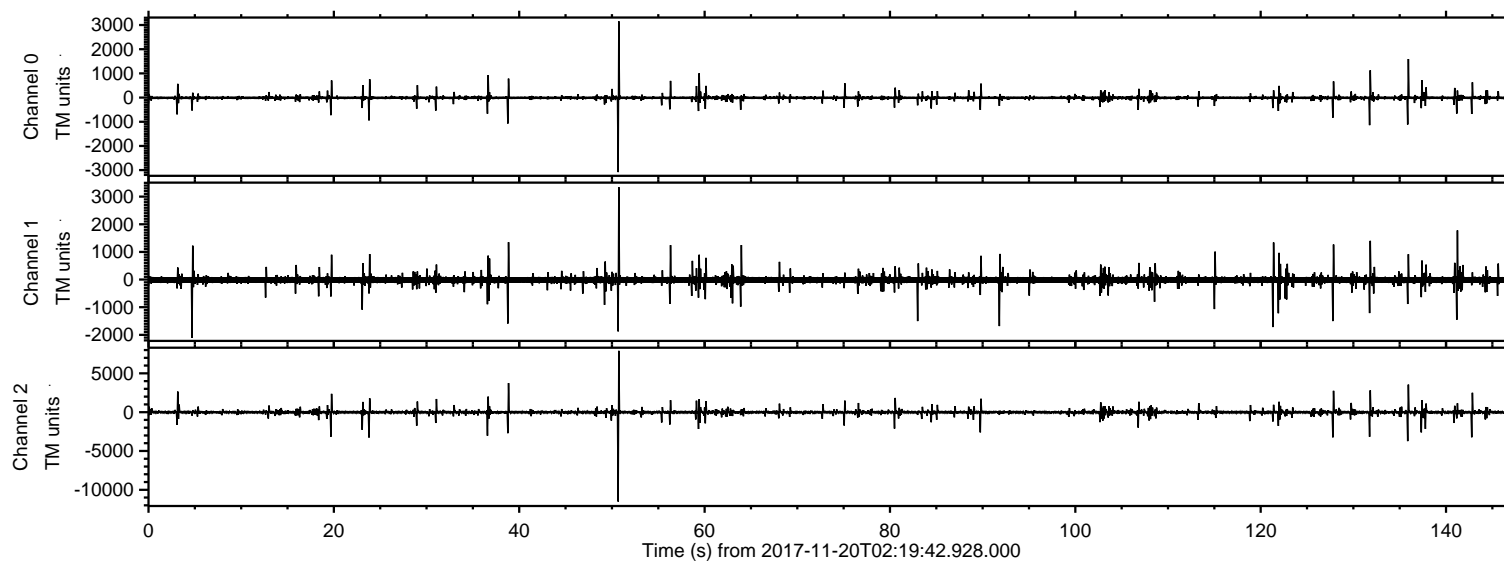

ELMAVAN 3D WAVEFORMS (Measured data sampled at 50 kHz) 51000 packets of 144 samples from 2017-11-20T02:19:42.928.000. Part 51/147

Processed Mon Nov 20 03:28:12 2017 by ELM ver.2012-10-06 from 001__elm20171120_021941__dat00.bin

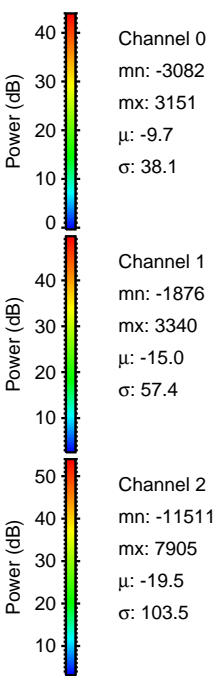
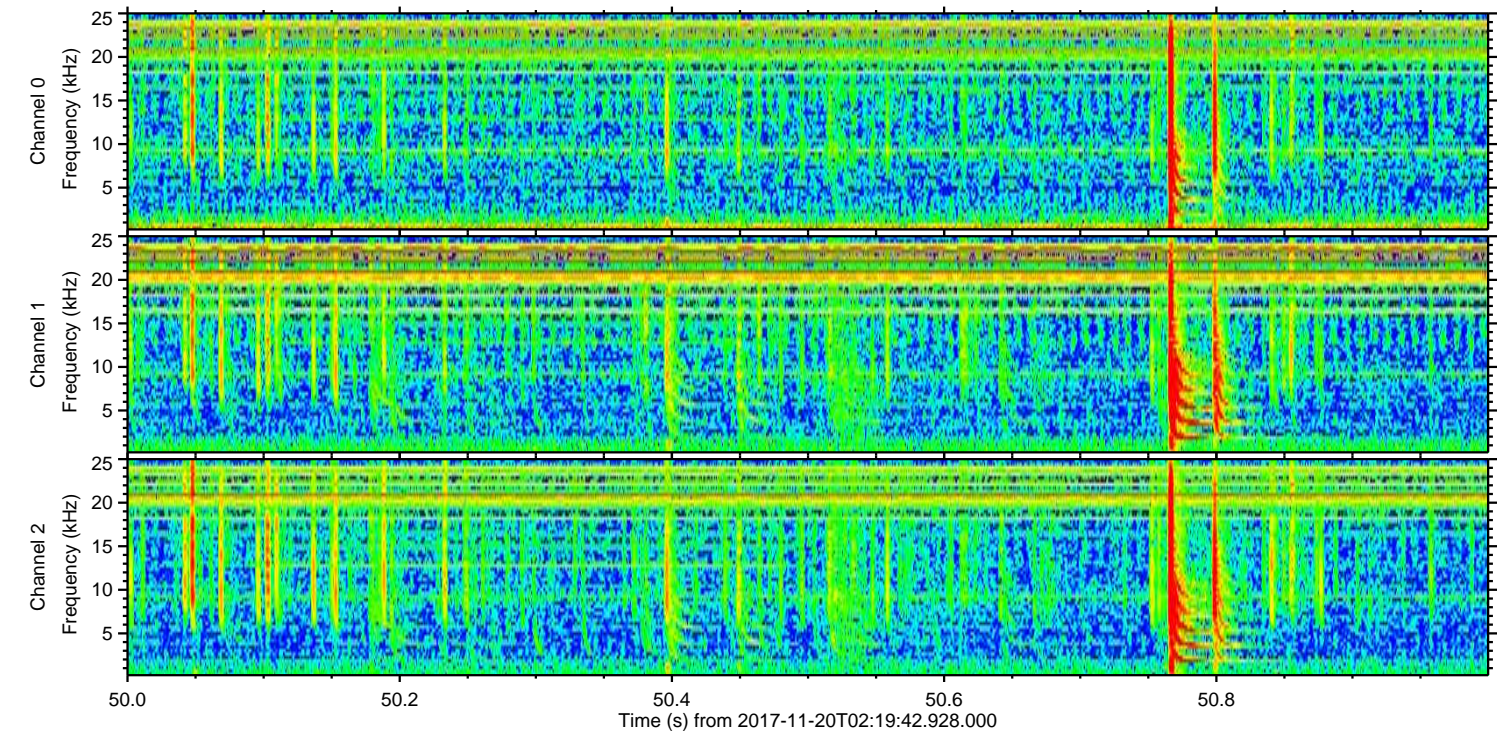
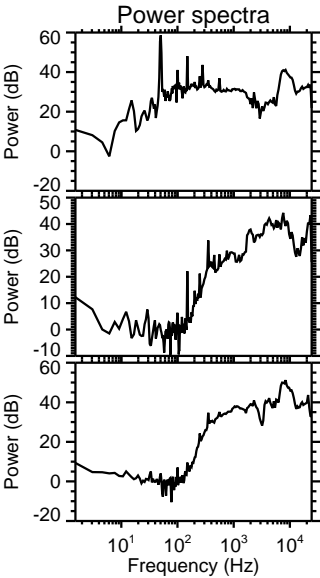
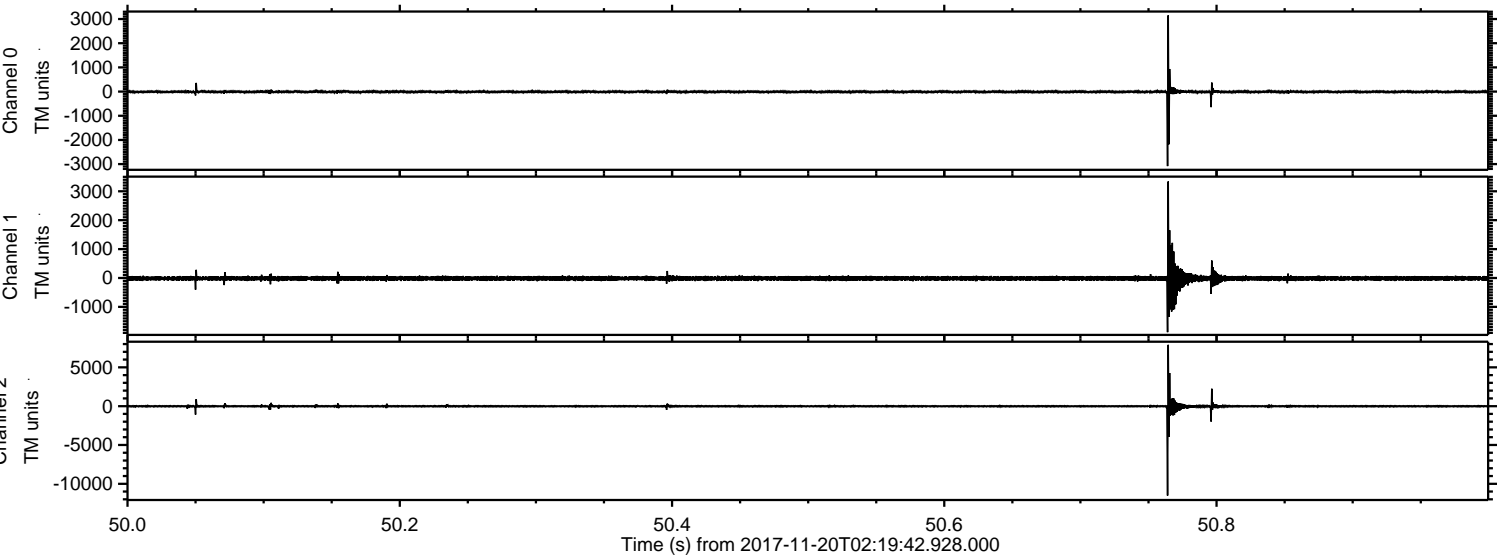

Processed Mon Nov 20 03:28:13 2017 by ELM ver.2012-10-06 from 001__elm20171120_021941__dat00.bin

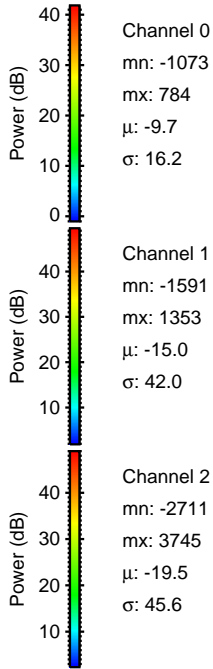
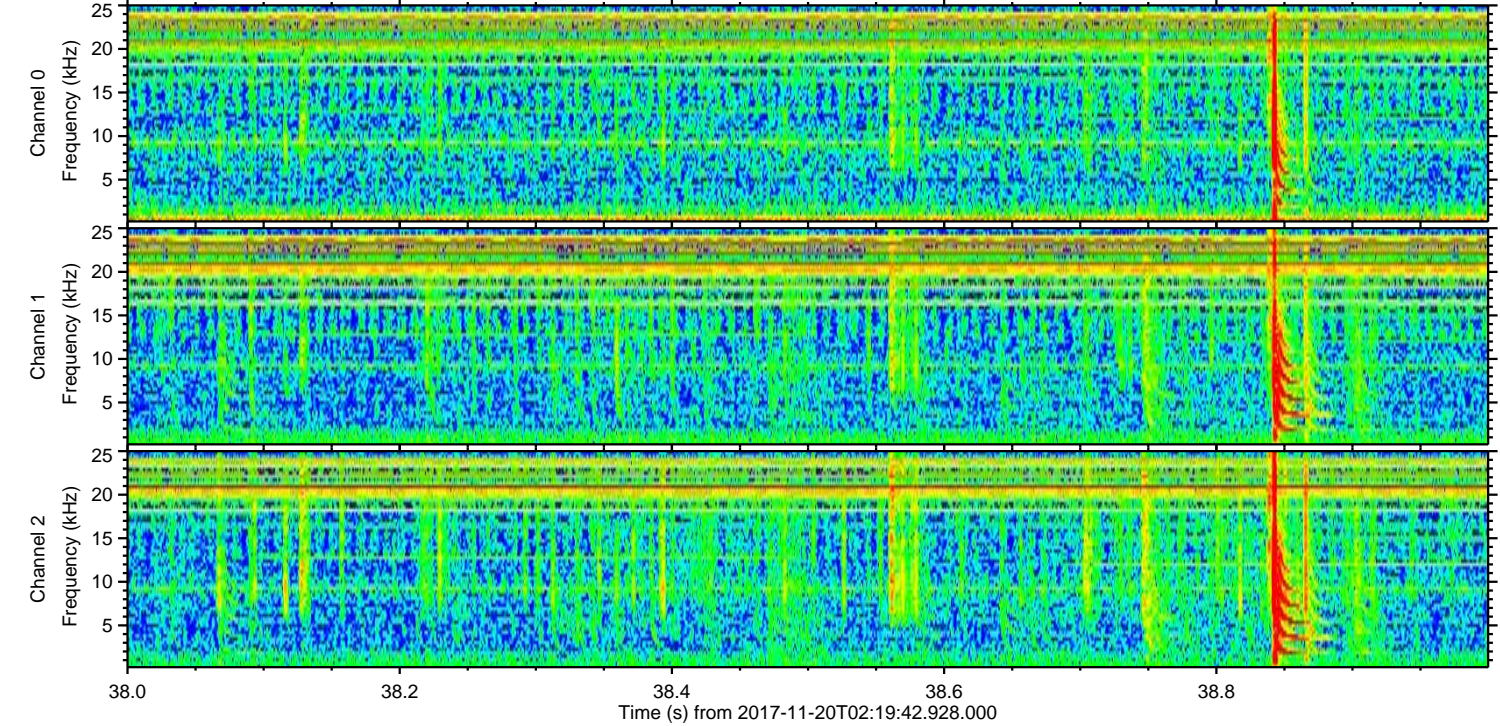
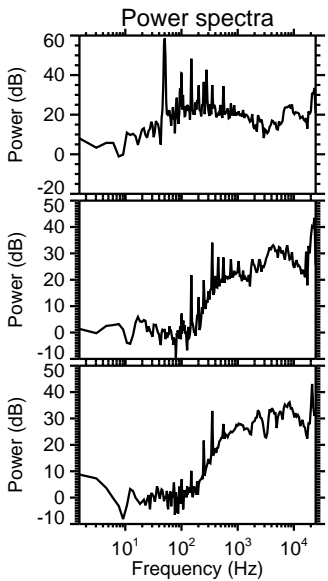
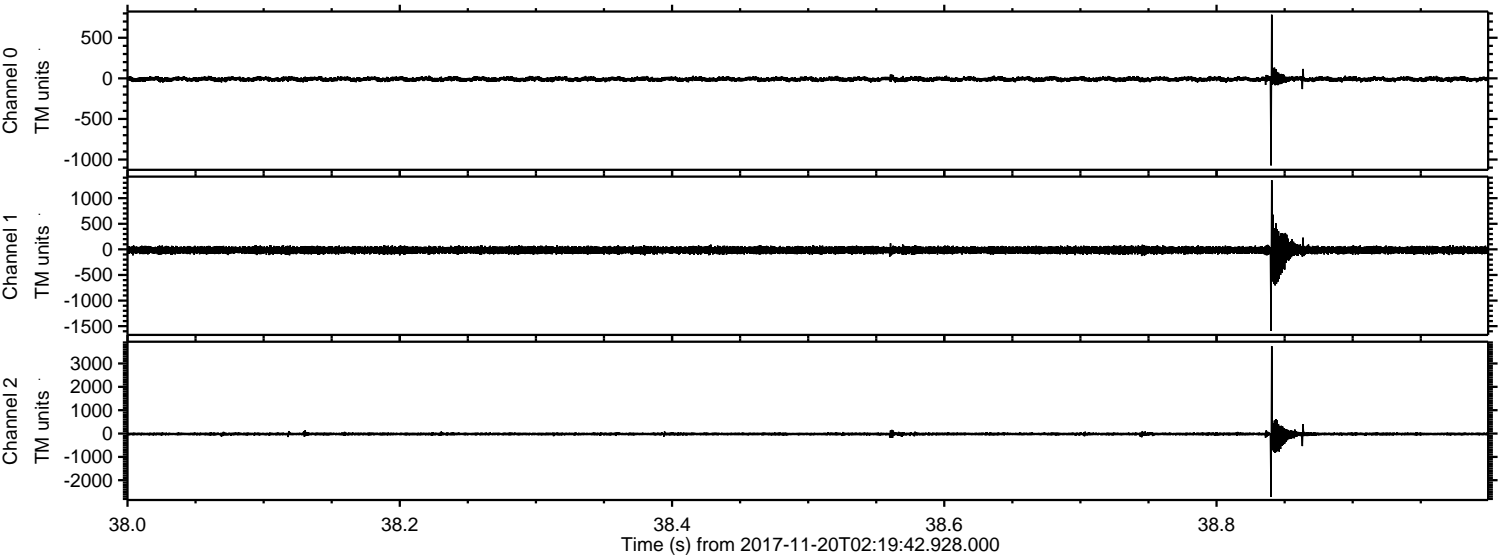

ELMAVAN 3D WAVEFORMS (Measured data sampled at 50 kHz) 51000 packets of 144 samples from 2017-11-20T02:19:42.928.000. Part 136/147

Processed Mon Nov 20 03:28:13 2017 by ELM ver.2012-10-06 from 001__elm20171120_021941__dat00.bin

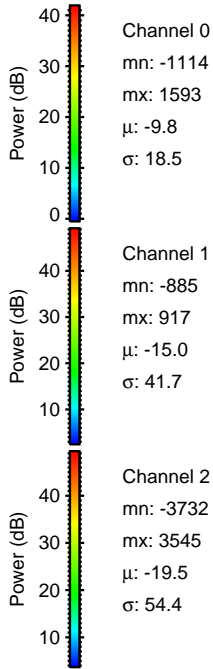
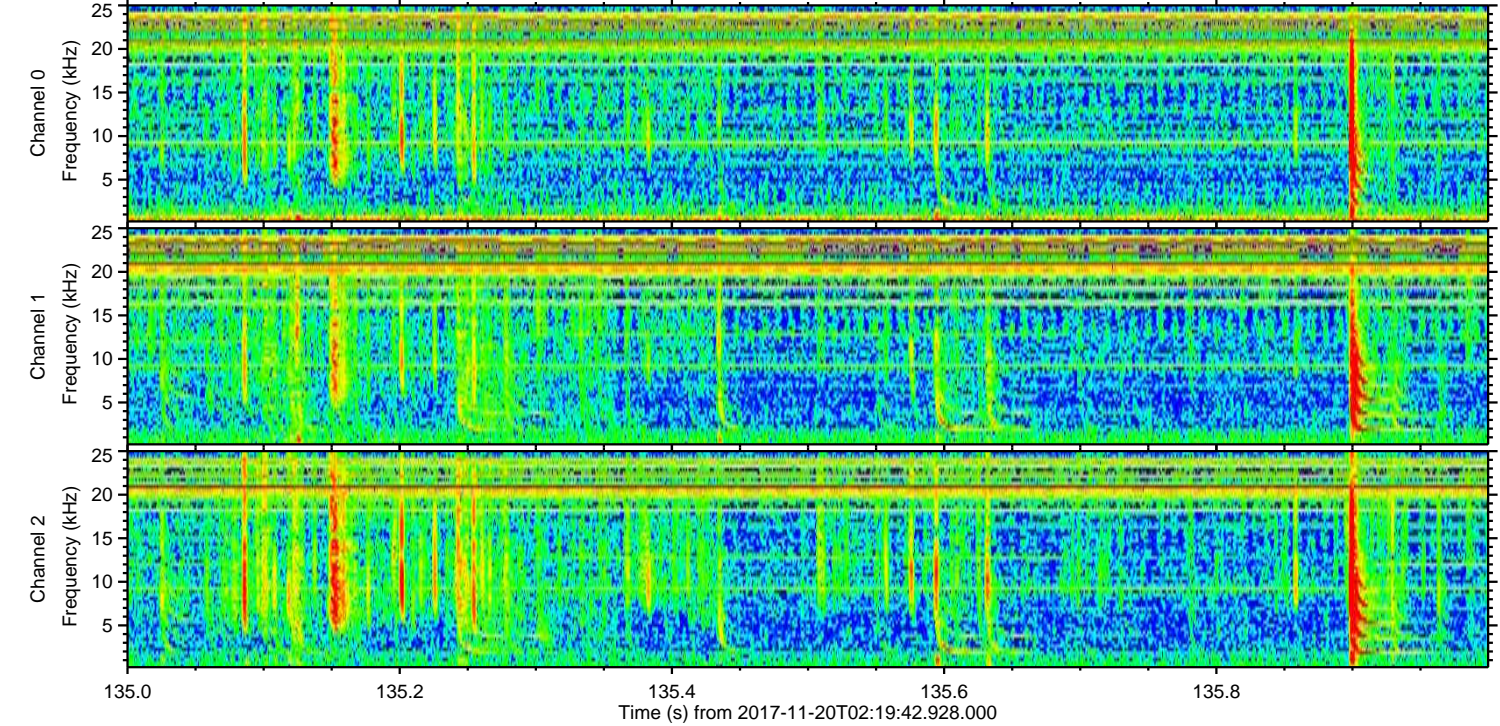
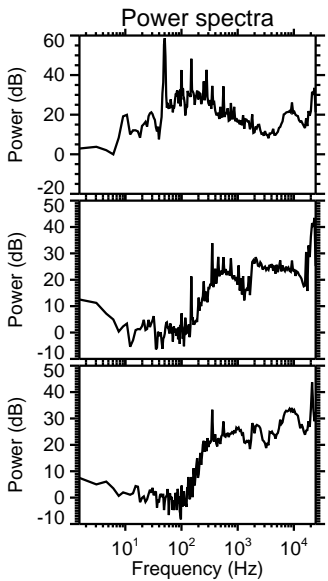
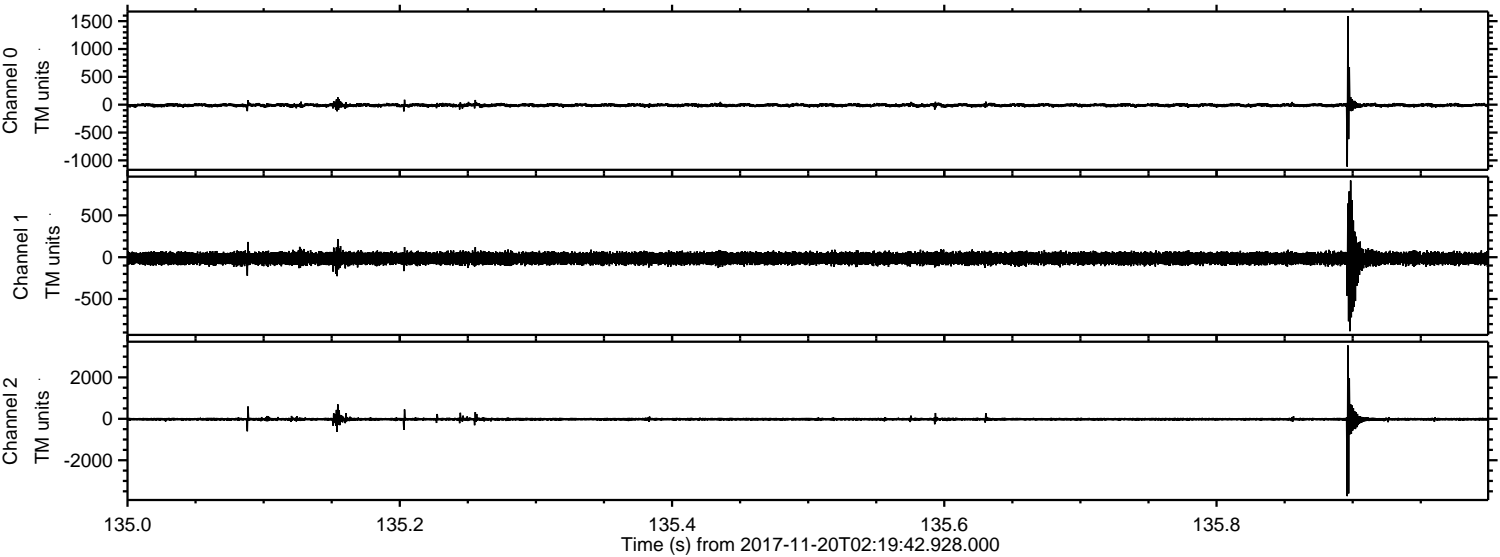

ELMAVAN 3D WAVEFORMS (Measured data sampled at 50 kHz) 51000 packets of 144 samples from 2017-11-20T02:19:42.928.000. Part 24/147

Processed Mon Nov 20 03:28:14 2017 by ELM ver.2012-10-06 from 001__elm20171120_021941__dat00.bin

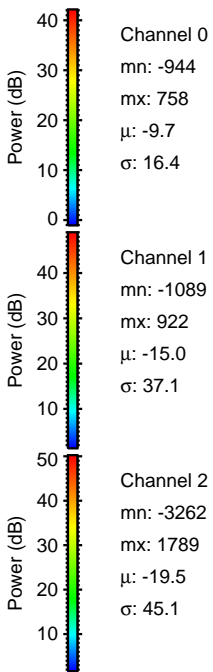
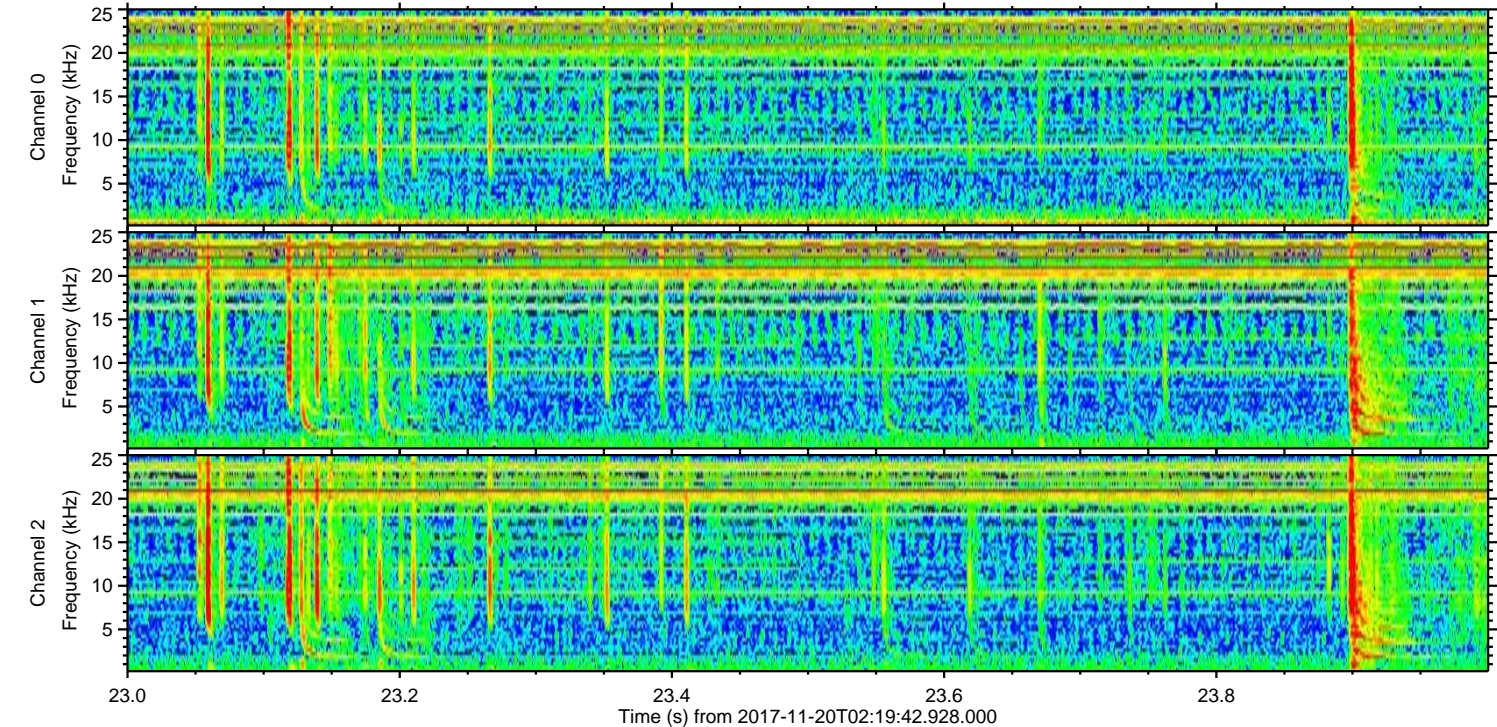
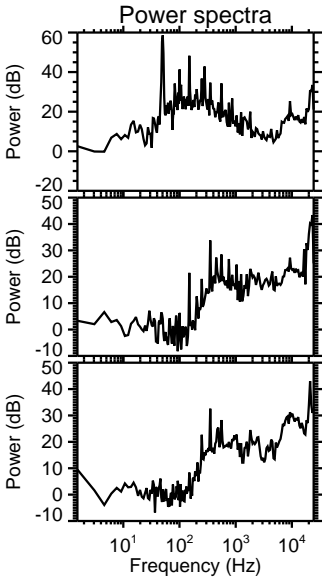
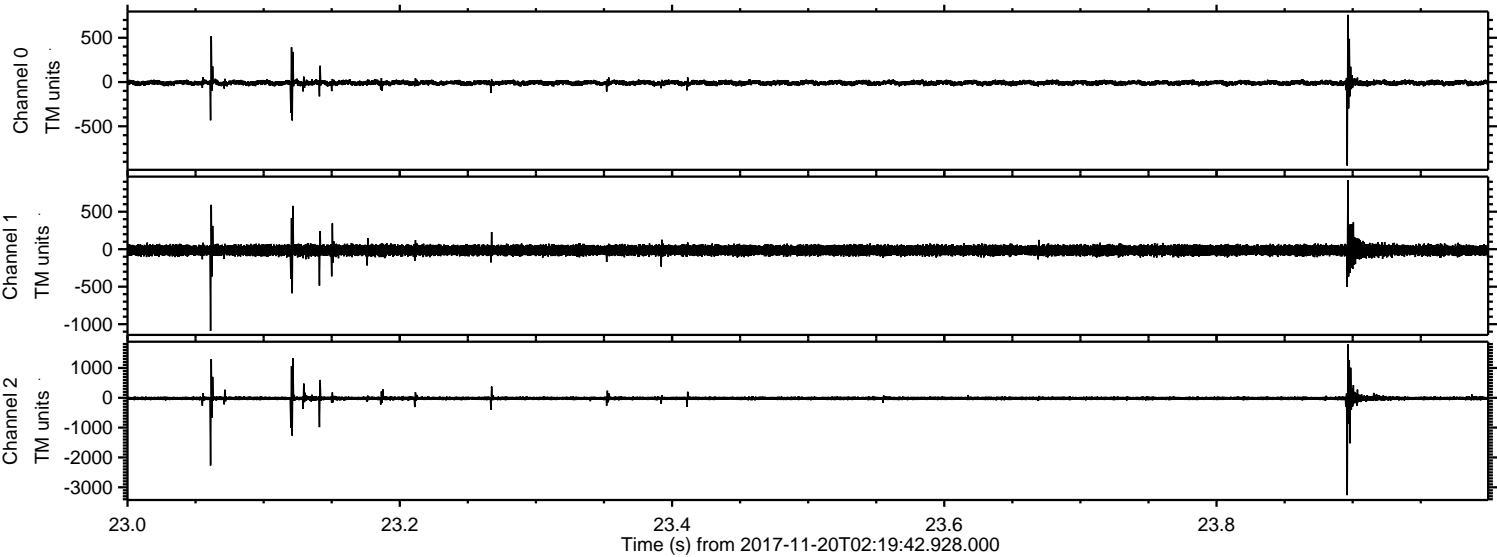

ELMAVAN 3D WAVEFORMS (Measured data sampled at 50 kHz) 51000 packets of 144 samples from 2017-11-20T02:19:42.928.000. Part 128/147

Processed Mon Nov 20 03:28:15 2017 by ELM ver.2012-10-06 from 001__elm20171120_021941__dat00.bin

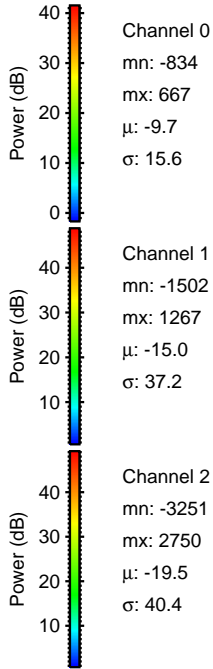
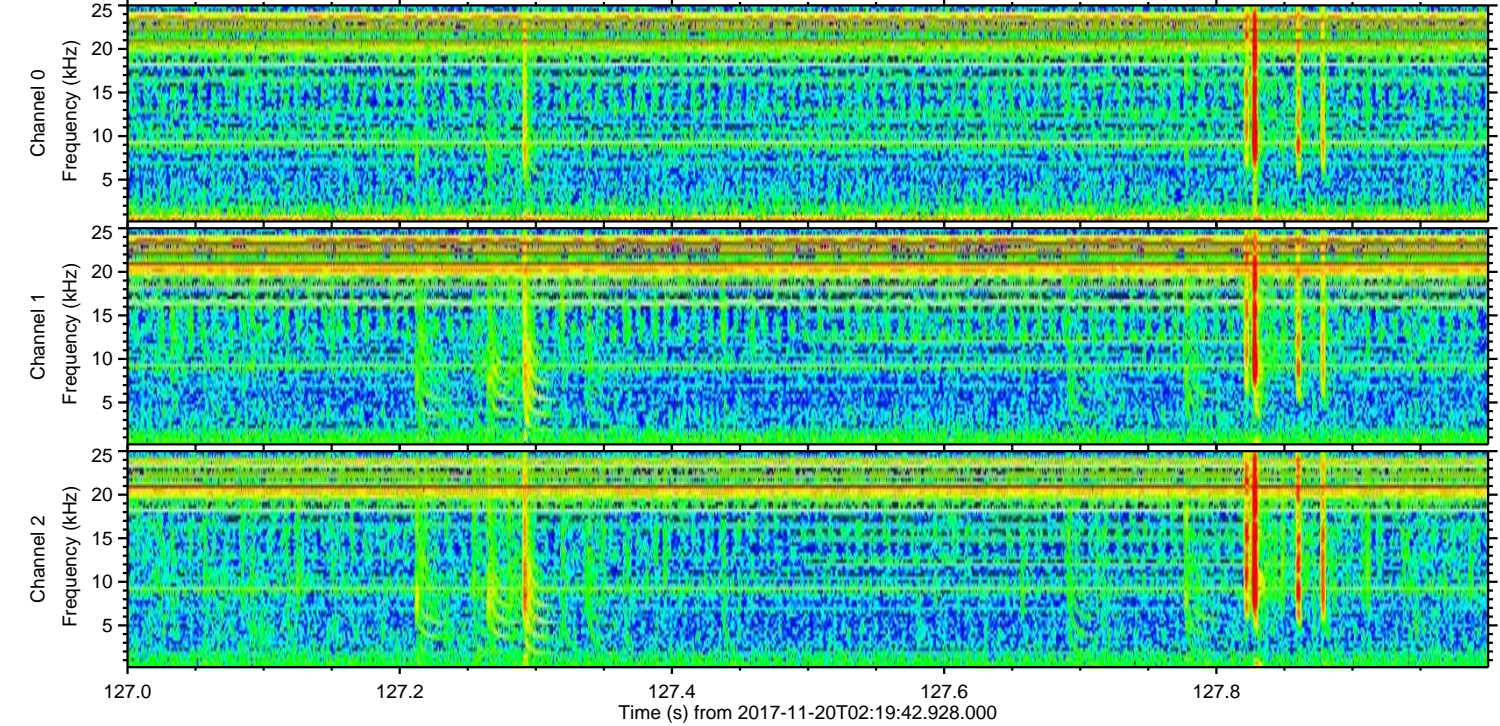
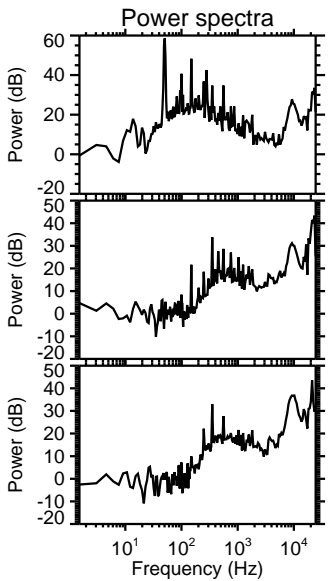
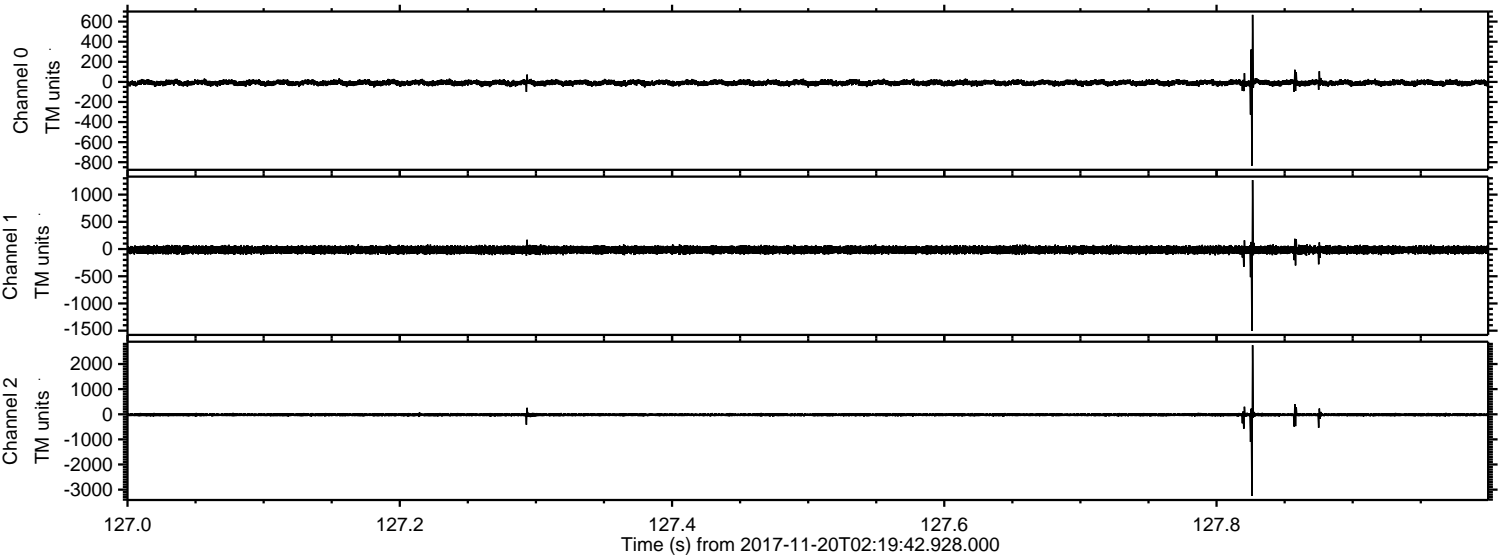

Channel 0
mn: -834
mx: 667
 μ : -9.7
 σ : 15.6

Channel 1
mn: -1502
mx: 1267
 μ : -15.0
 σ : 37.2

Channel 2
mn: -3251
mx: 2750
 μ : -19.5
 σ : 40.4

ELMAVAN 3D WAVEFORMS (Measured data sampled at 50 kHz) 51000 packets of 144 samples from 2017-11-20T02:19:42.928.000. Part 143/147

Processed Mon Nov 20 03:28:16 2017 by ELM ver.2012-10-06 from 001__elm20171120_021941__dat00.bin

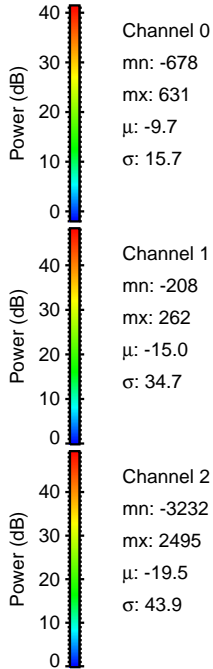
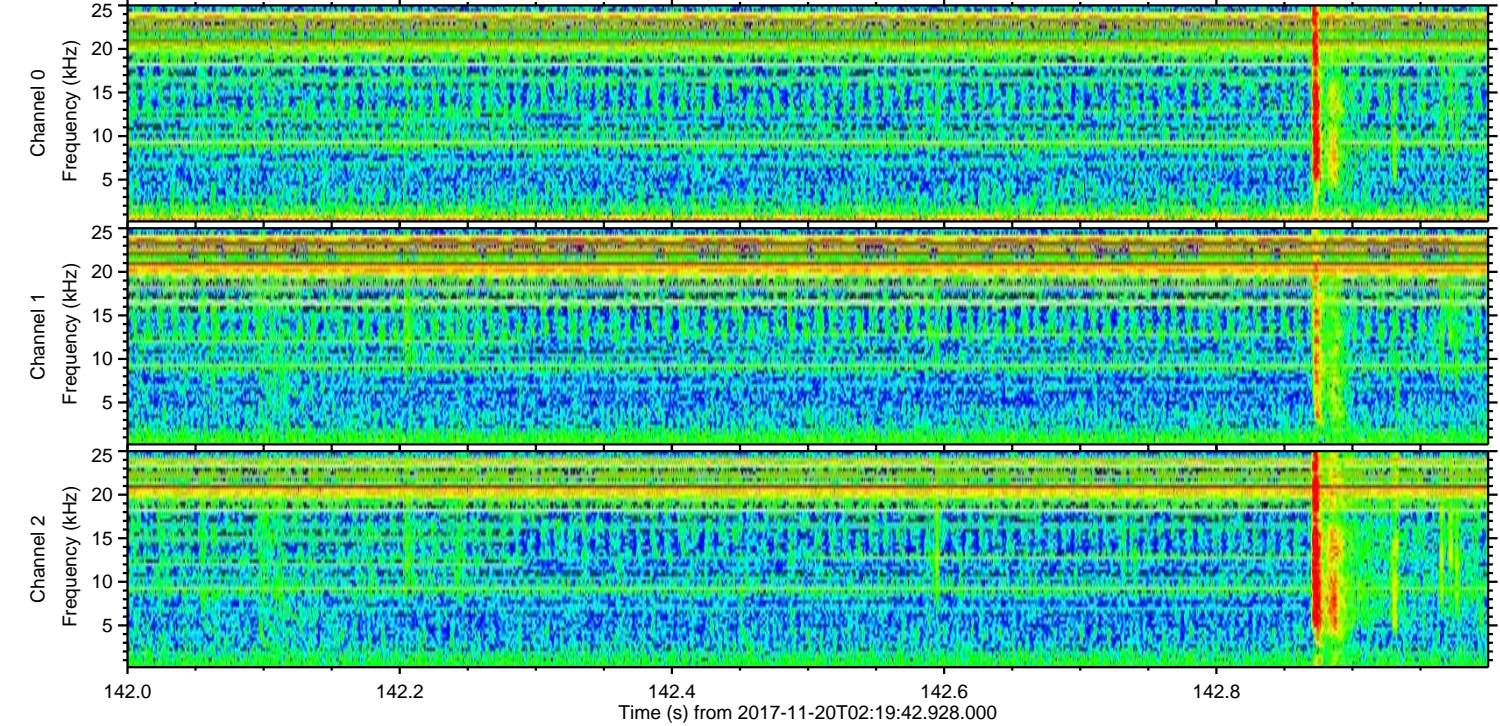
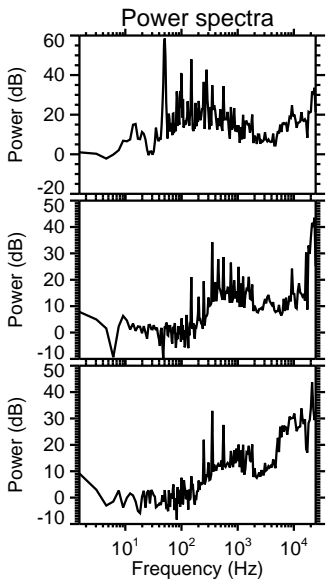
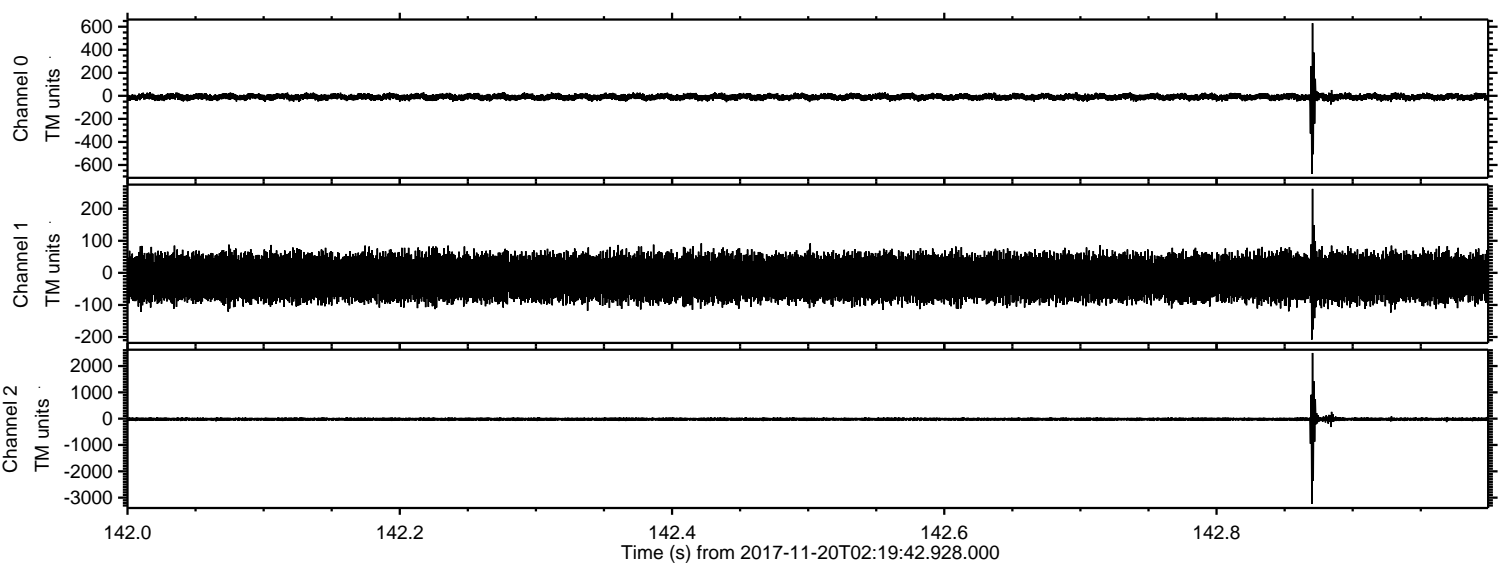

Channel 0
mn: -678
mx: 631
 μ : -9.7
 σ : 15.7

Channel 1
mn: -208
mx: 262
 μ : -15.0
 σ : 34.7

Channel 2
mn: -3232
mx: 2495
 μ : -19.5
 σ : 43.9

ELMAVAN 3D WAVEFORMS (Measured data sampled at 50 kHz) 51000 packets of 144 samples from 2017-11-20T02:19:42.928.000. Part 132/147

Processed Mon Nov 20 03:28:16 2017 by ELM ver.2012-10-06 from 001__elm20171120_021941__dat00.bin

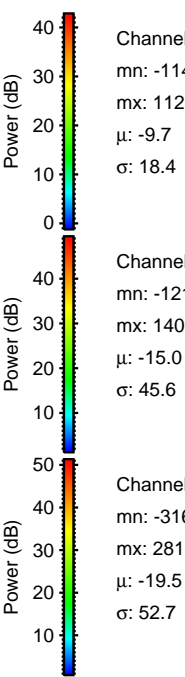
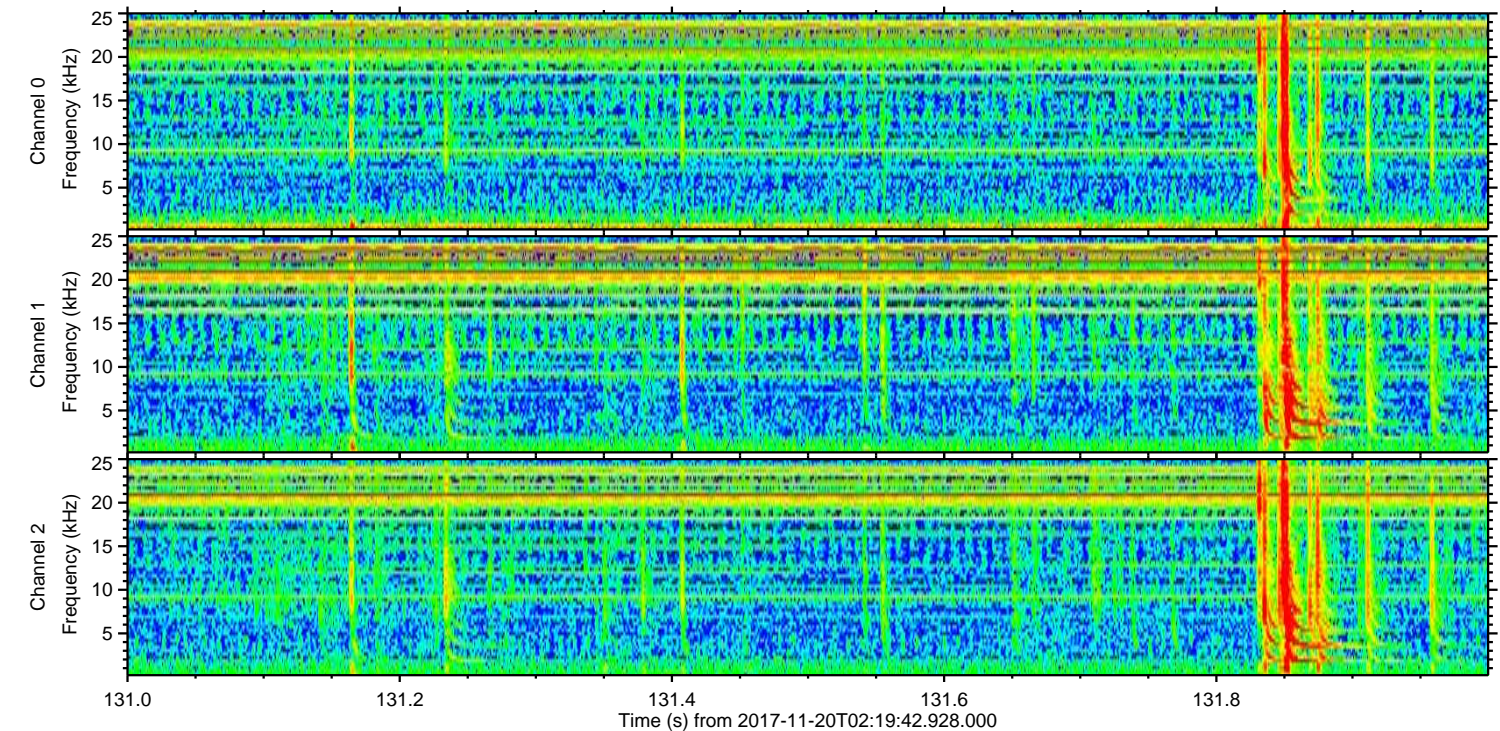
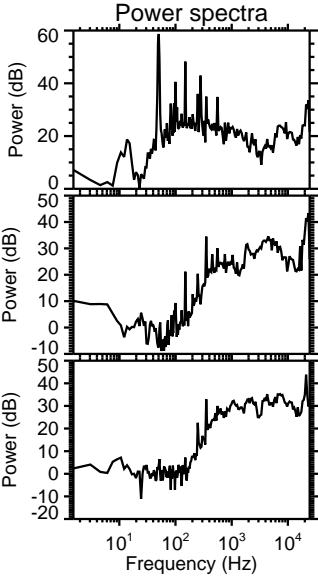
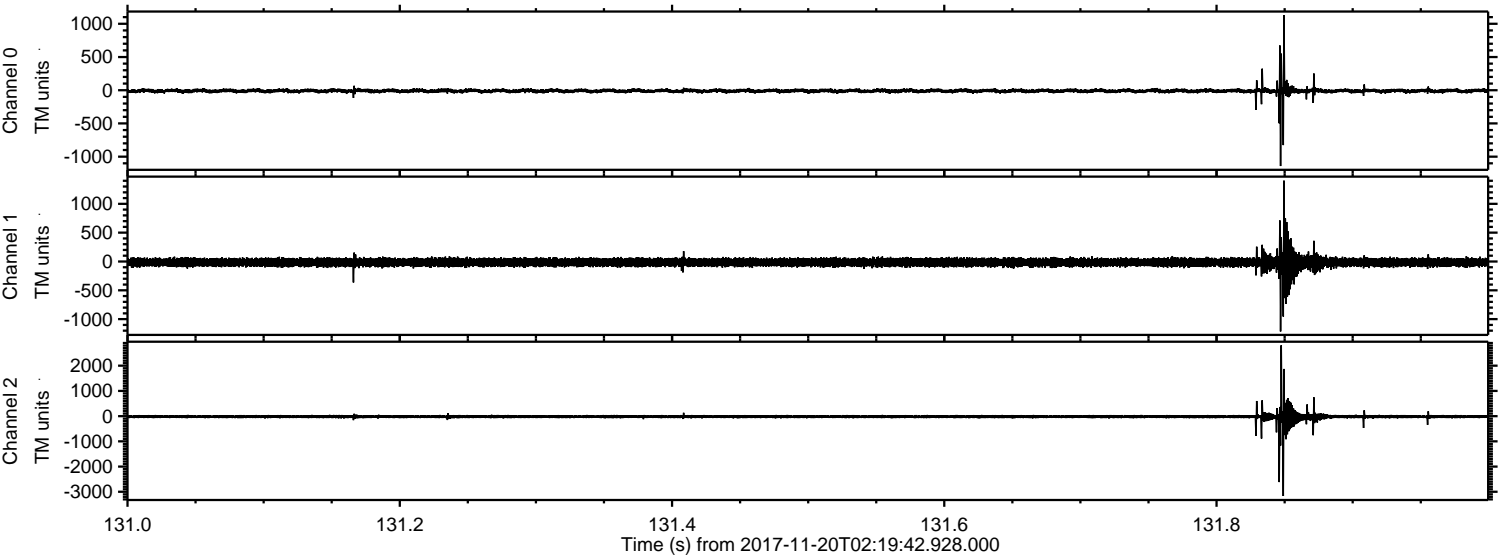

Channel 0
mn: -1141
mx: 1128
 μ : -9.7
 σ : 18.4

Channel 1
mn: -1213
mx: 1402
 μ : -15.0
 σ : 45.6

Channel 2
mn: -3167
mx: 2811
 μ : -19.5
 σ : 52.7

Processed Mon Nov 20 03:28:17 2017 by ELM ver.2012-10-06 from 001__elm20171120_021941__dat00.bin

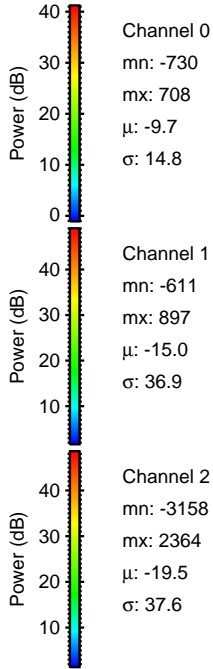
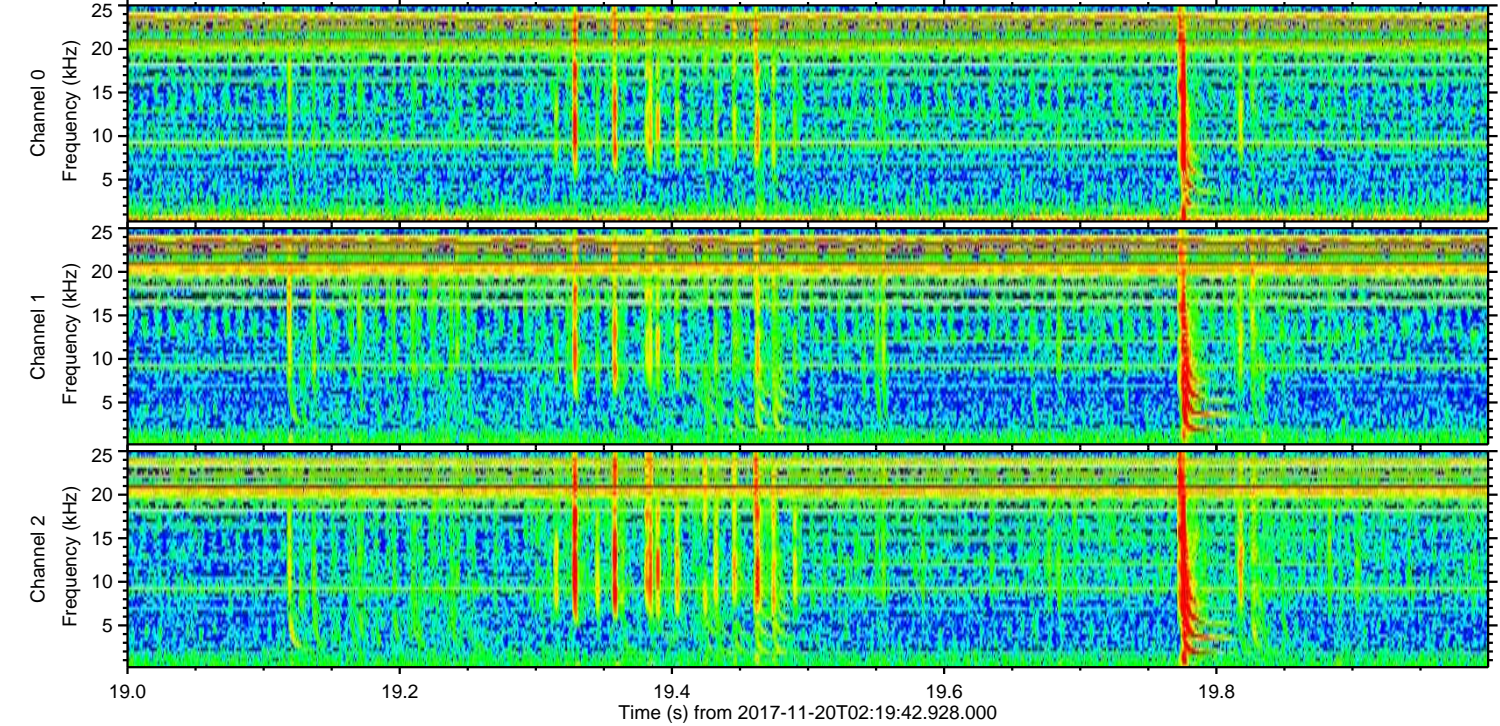
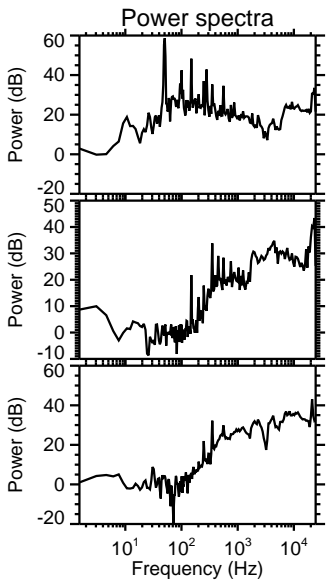
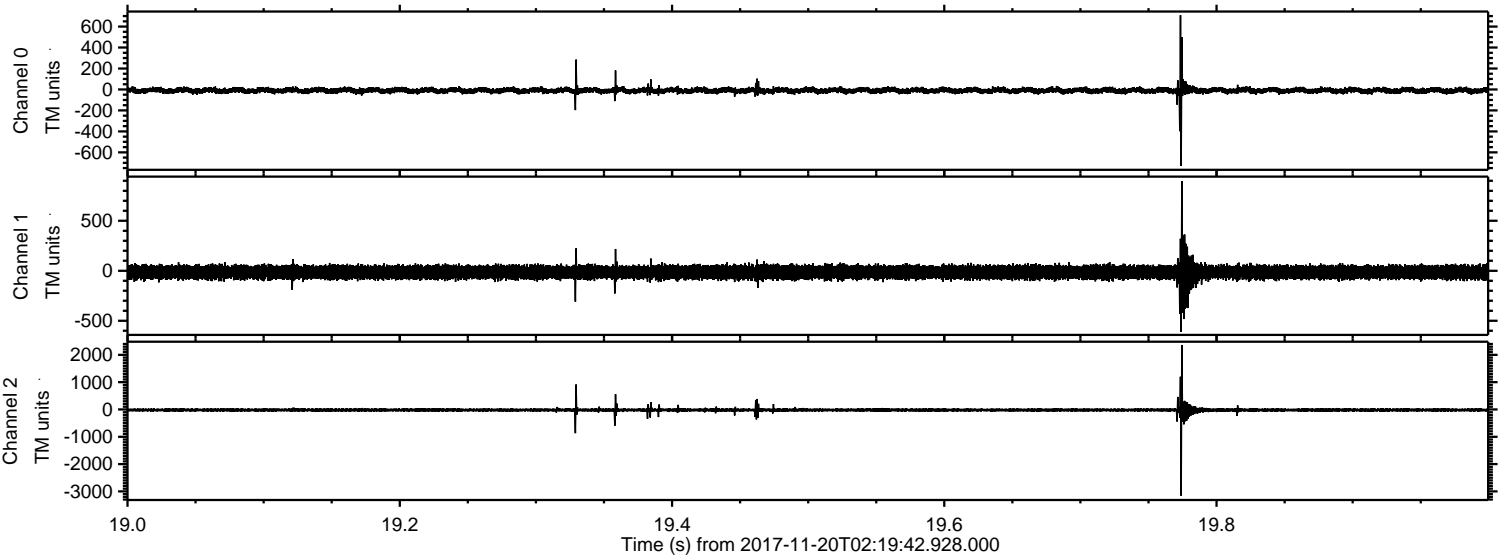

Channel 0
mn: -730
mx: 708
 μ : -9.7
 σ : 14.8

Channel 1
mn: -611
mx: 897
 μ : -15.0
 σ : 36.9

Channel 2
mn: -3158
mx: 2364
 μ : -19.5
 σ : 37.6

ELMAVAN 3D WAVEFORMS (Measured data sampled at 50 kHz) 51000 packets of 144 samples from 2017-11-20T02:19:42.928.000. Part 37/147

Processed Mon Nov 20 03:28:18 2017 by ELM ver.2012-10-06 from 001__elm20171120_021941__dat00.bin

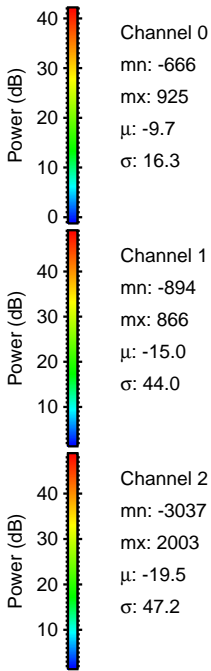
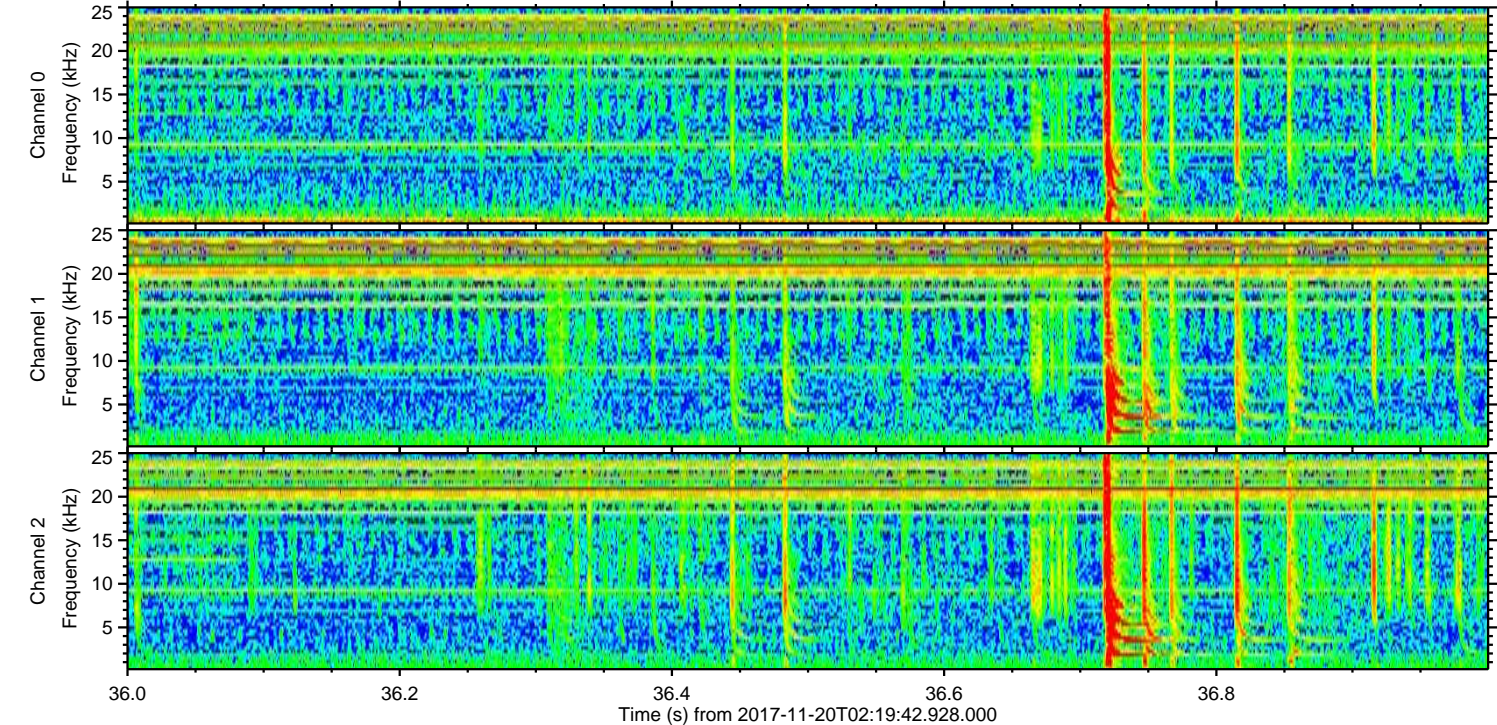
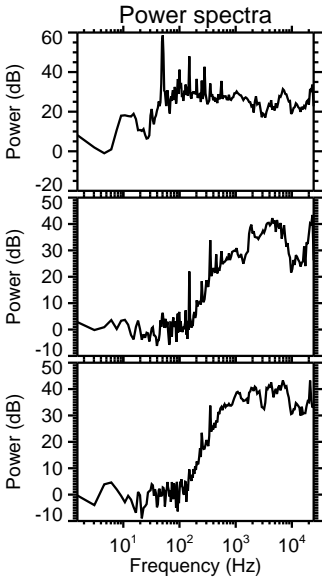
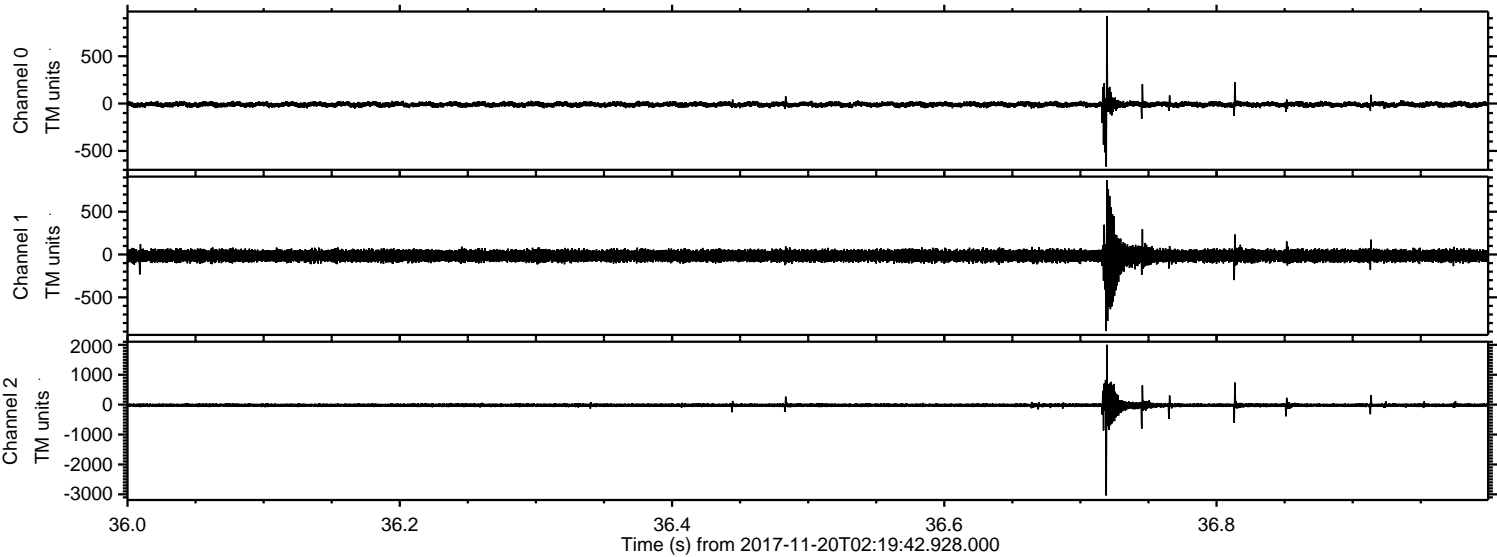

Processed Mon Nov 20 03:28:18 2017 by ELM ver.2012-10-06 from 001__elm20171120_021941__dat00.bin

