

# ELMAVAN 3D WAVEFORMS (Measured data sampled at 50 kHz) 51000 packets of 144 samples from 2017-11-20T01:24:40.438.999.

Processed Mon Nov 20 02:32:34 2017 by ELM ver.2012-10-06 from 001\_\_elm20171120\_012439\_\_dat00.bin

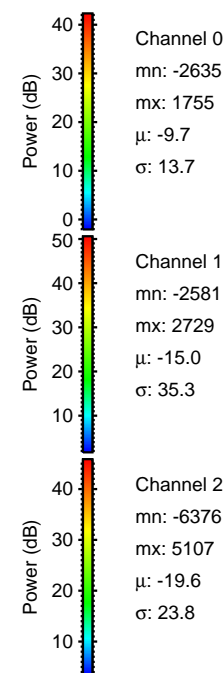

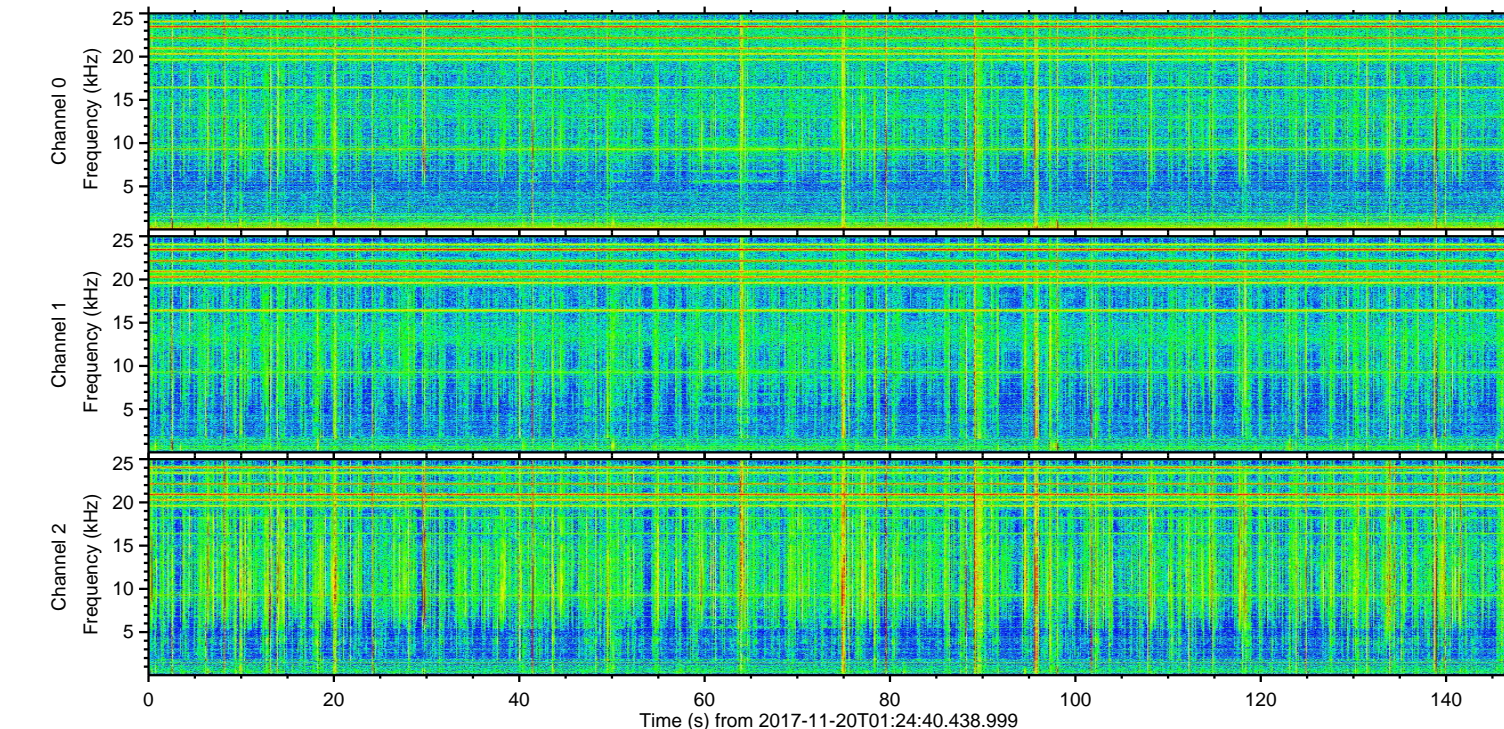
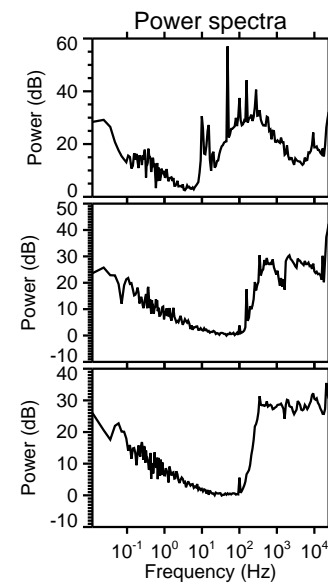
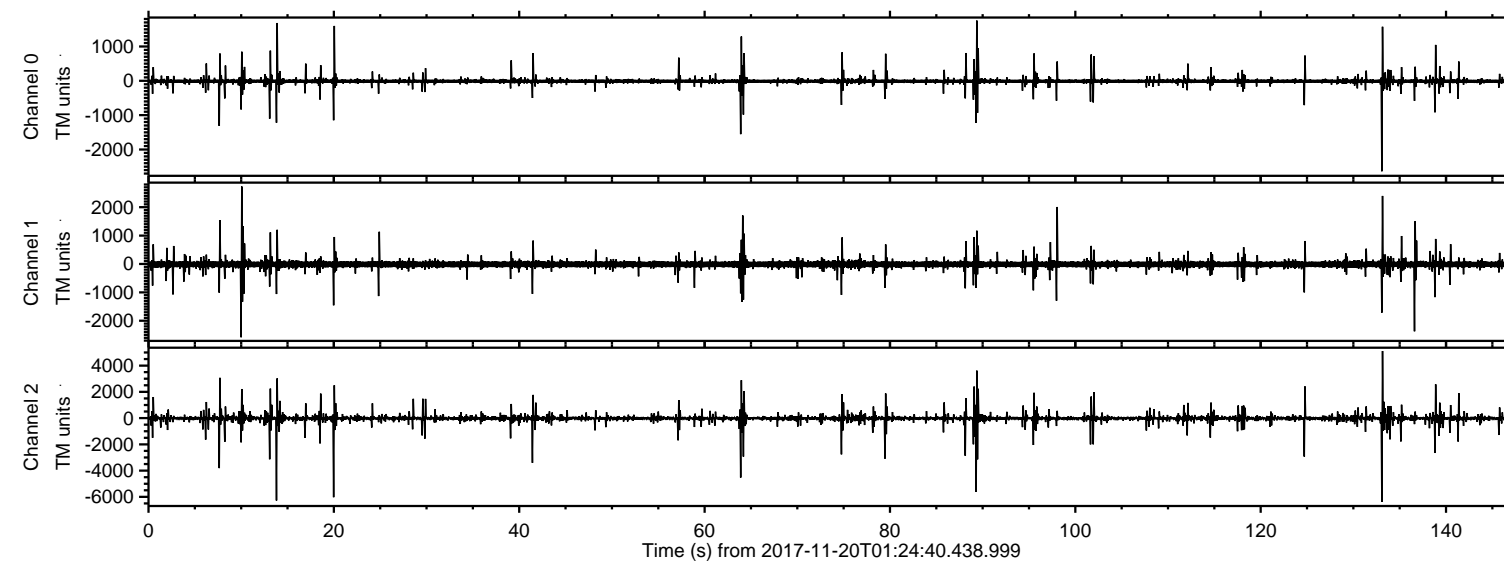

ELMAVAN 3D WAVEFORMS (Measured data sampled at 50 kHz) 51000 packets of 144 samples from 2017-11-20T01:24:40.438.999. Part 134/147

Processed Mon Nov 20 02:32:41 2017 by ELM ver.2012-10-06 from 001\_\_elm20171120\_012439\_\_dat00.bin

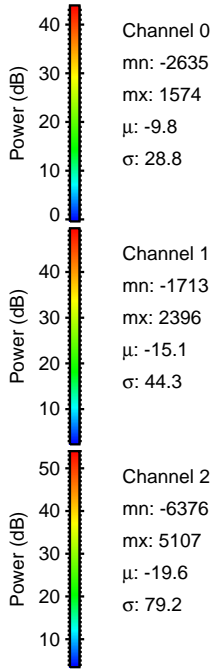
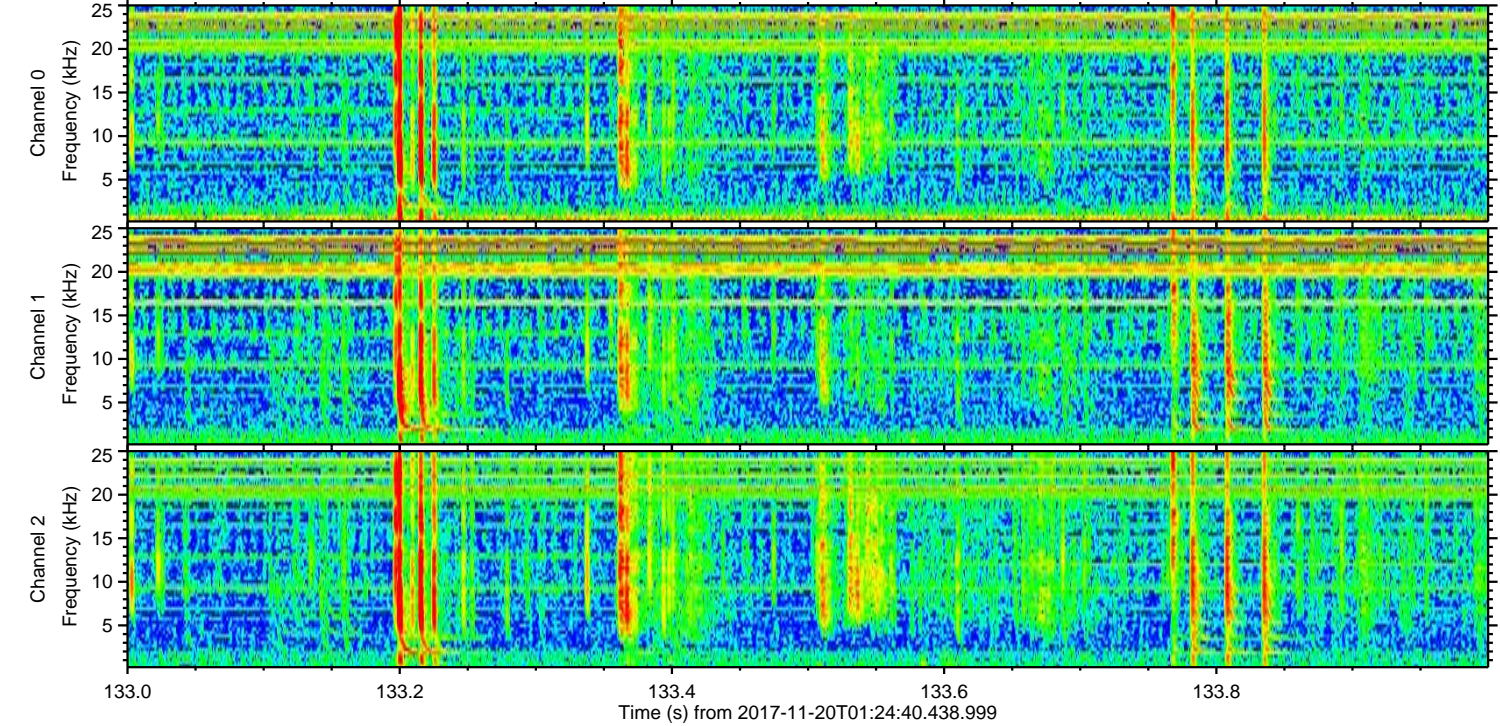
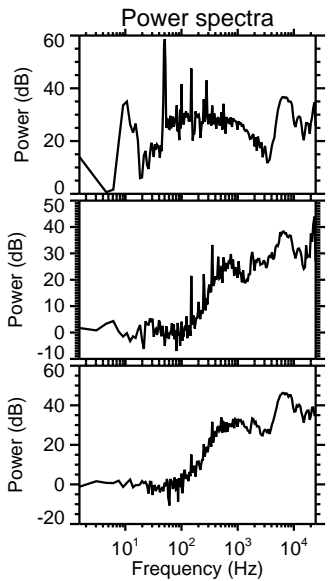
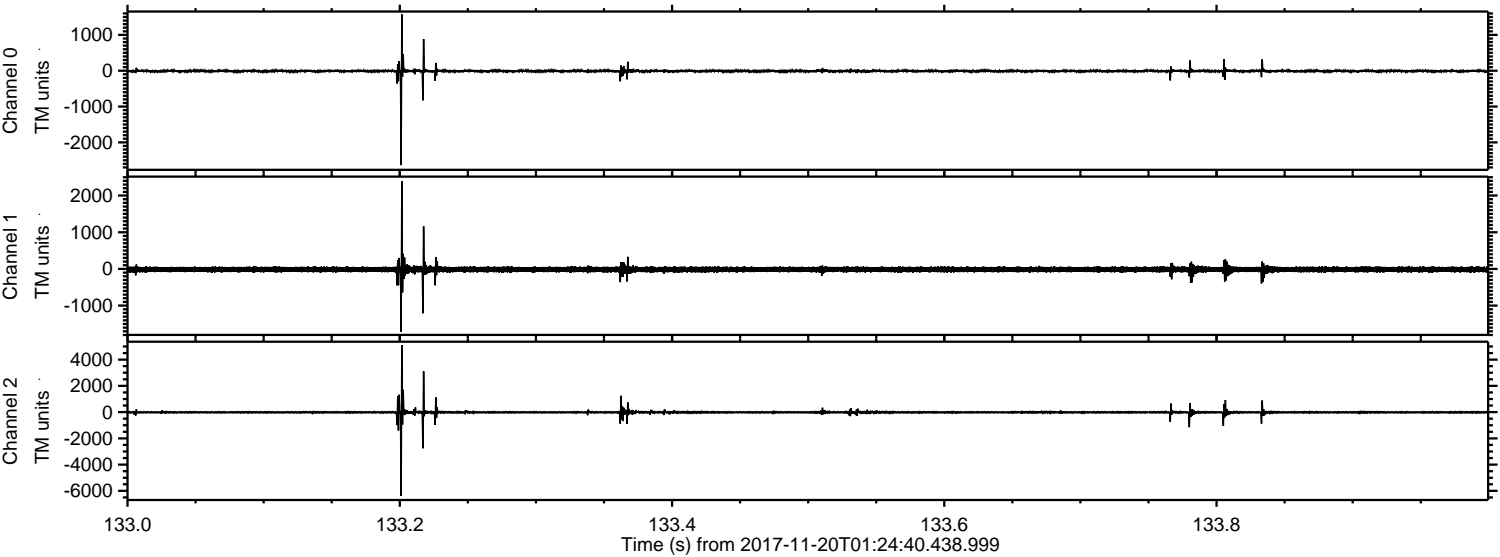

Channel 0  
mn: -2635  
mx: 1574  
 $\mu$ : -9.8  
 $\sigma$ : 28.8

Channel 1  
mn: -1713  
mx: 2396  
 $\mu$ : -15.1  
 $\sigma$ : 44.3

Channel 2  
mn: -6376  
mx: 5107  
 $\mu$ : -19.6  
 $\sigma$ : 79.2



Processed Mon Nov 20 02:32:41 2017 by ELM ver.2012-10-06 from 001\_\_elm20171120\_012439\_\_dat00.bin

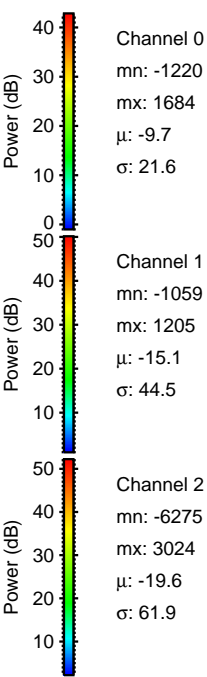
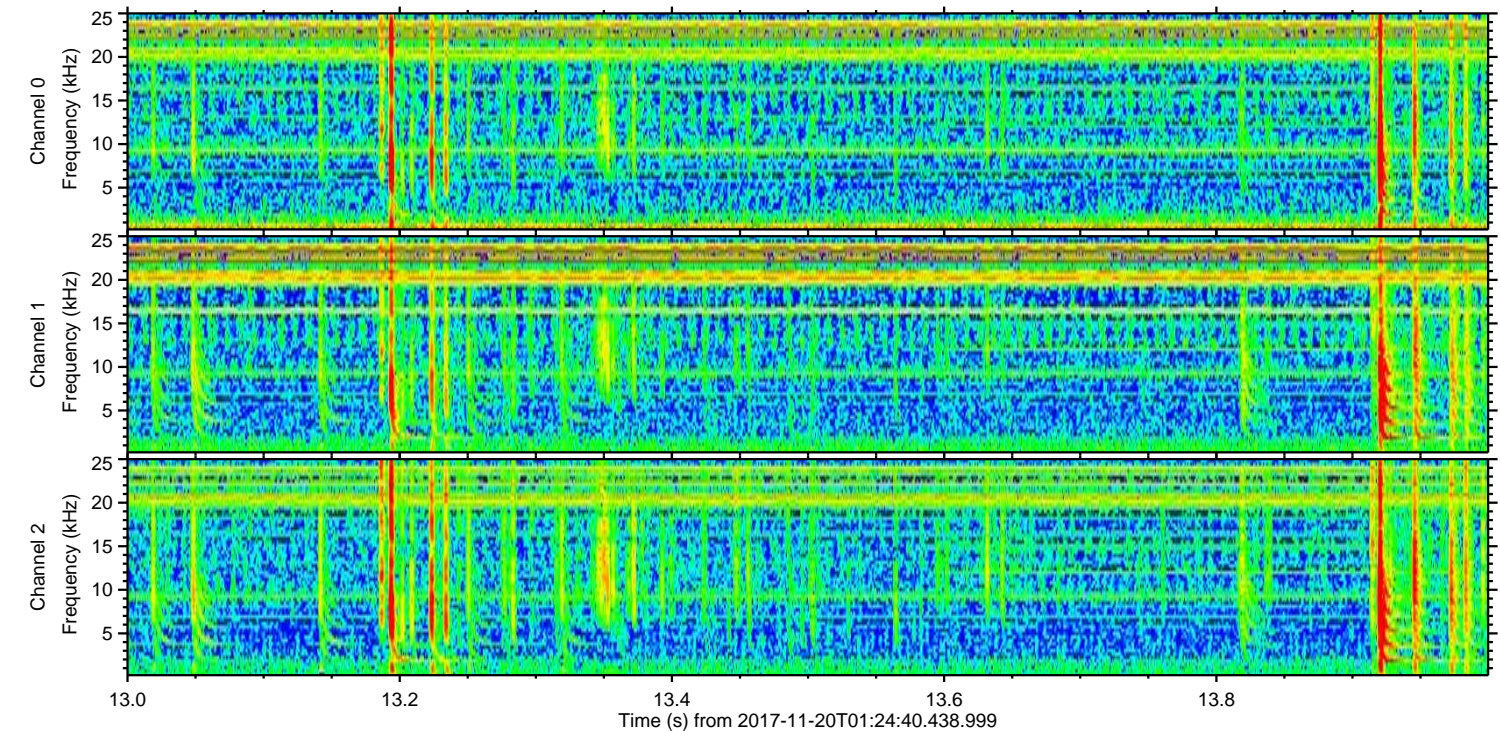
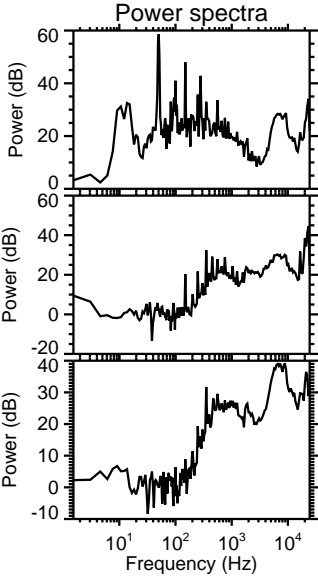
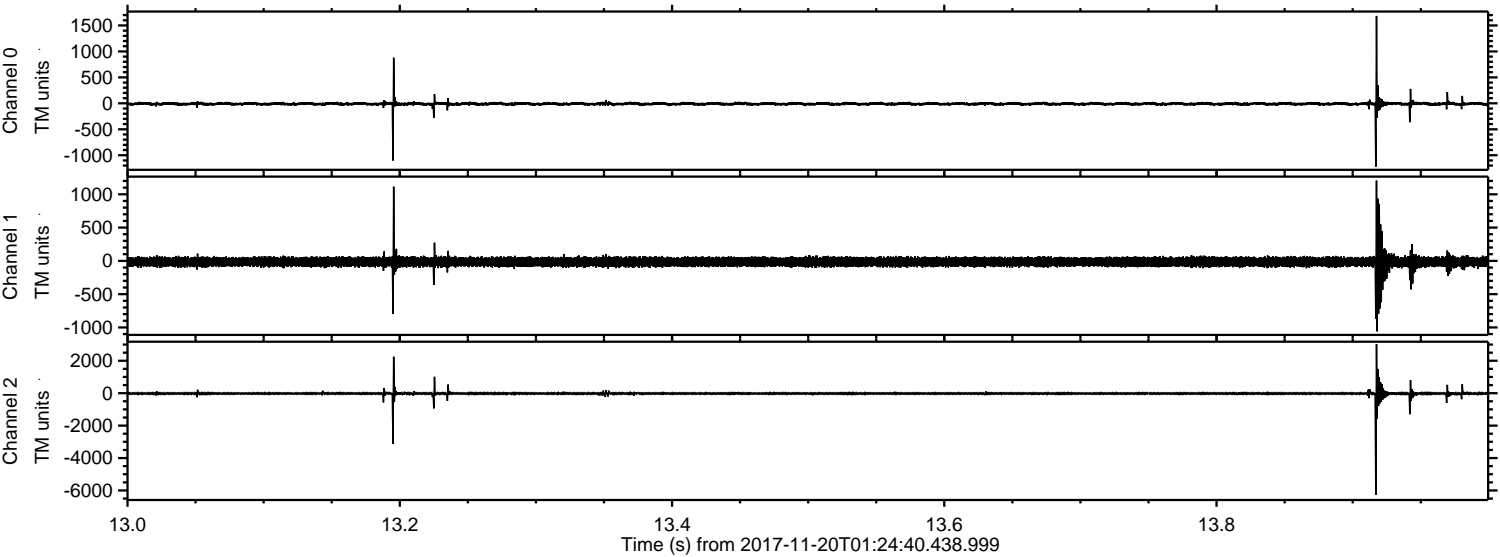

Channel 0  
mn: -1220  
mx: 1684  
 $\mu$ : -9.7  
 $\sigma$ : 21.6

Channel 1  
mn: -1059  
mx: 1205  
 $\mu$ : -15.1  
 $\sigma$ : 44.5

Channel 2  
mn: -6275  
mx: 3024  
 $\mu$ : -19.6  
 $\sigma$ : 61.9



Processed Mon Nov 20 02:32:42 2017 by ELM ver.2012-10-06 from 001\_\_elm20171120\_012439\_\_dat00.bin

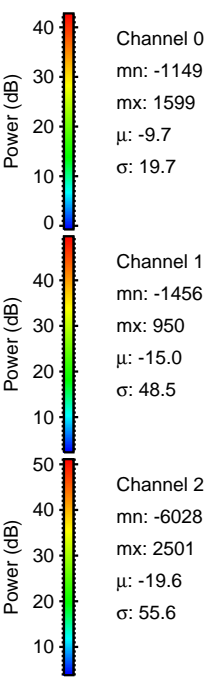
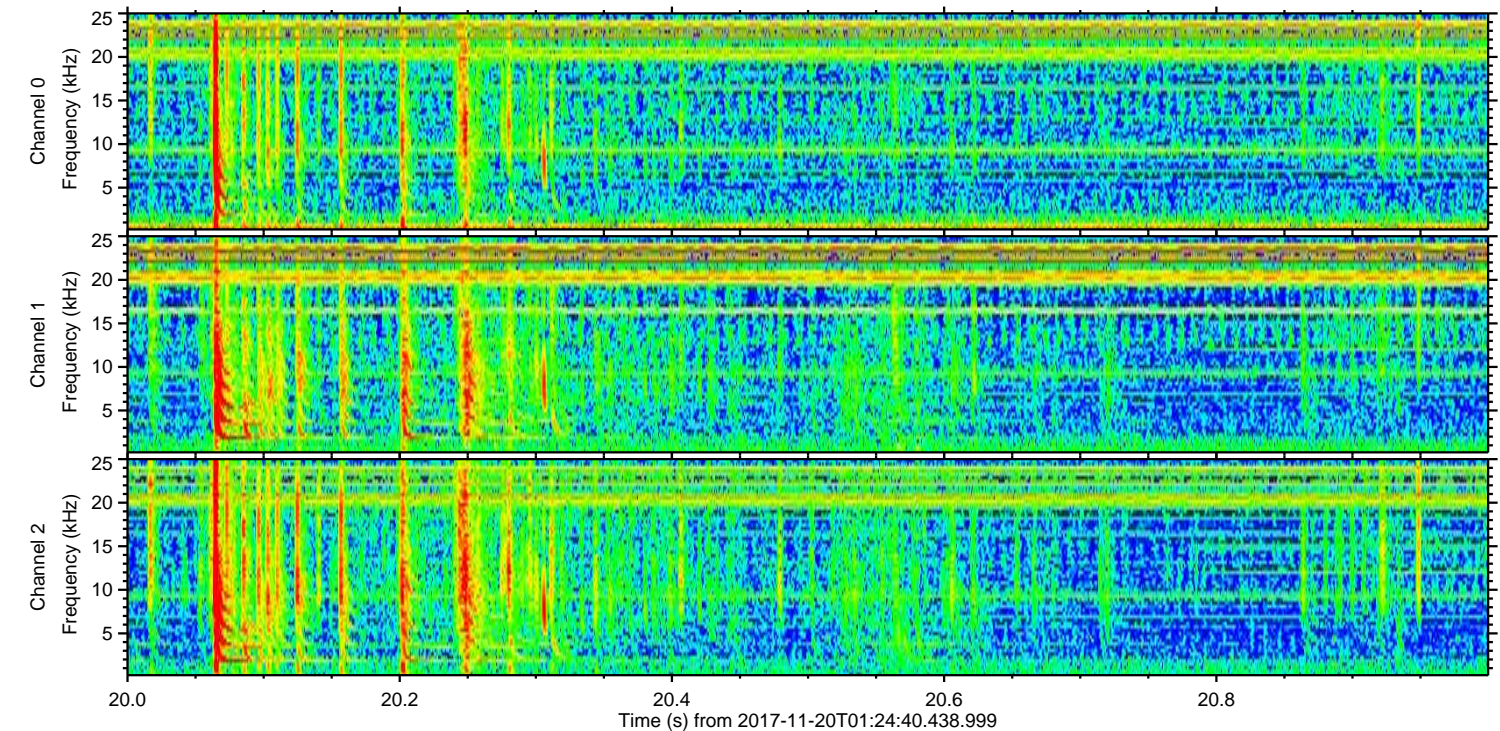
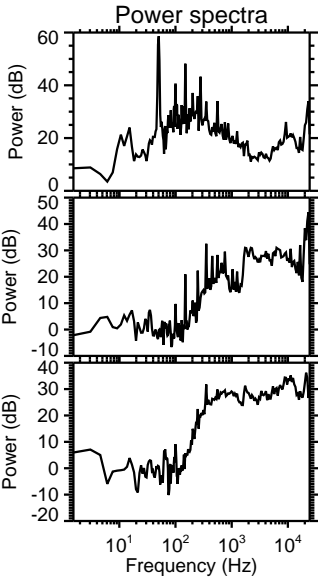
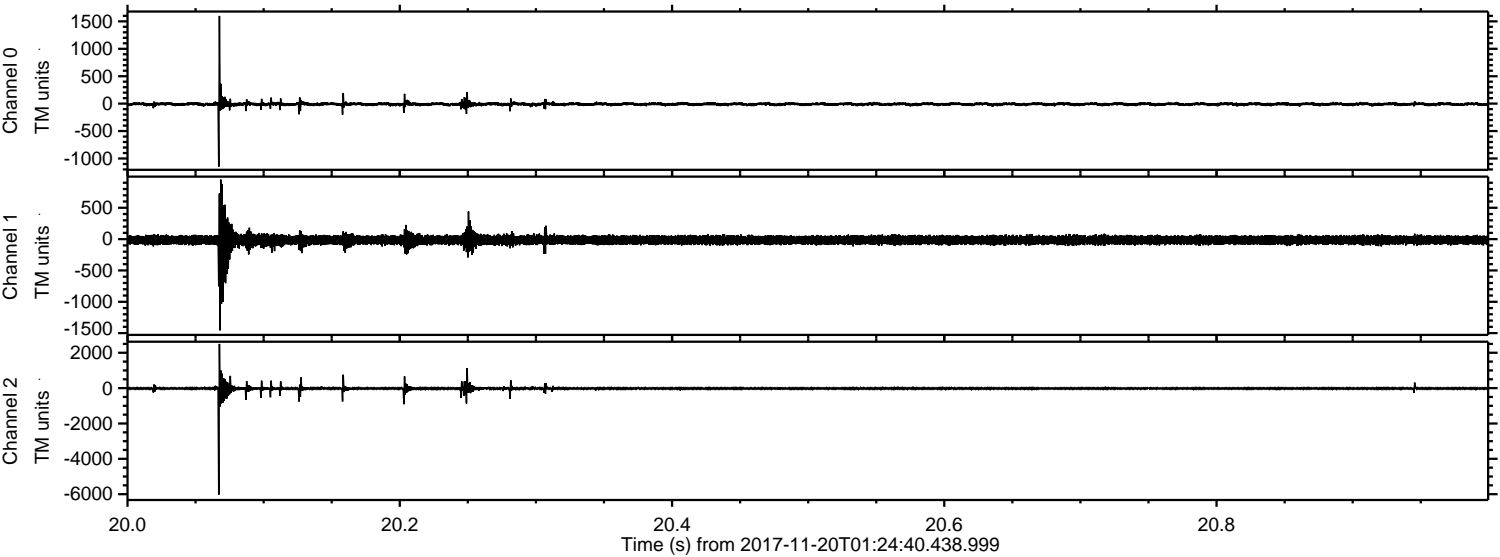



Processed Mon Nov 20 02:32:43 2017 by ELM ver.2012-10-06 from 001\_\_elm20171120\_012439\_\_dat00.bin

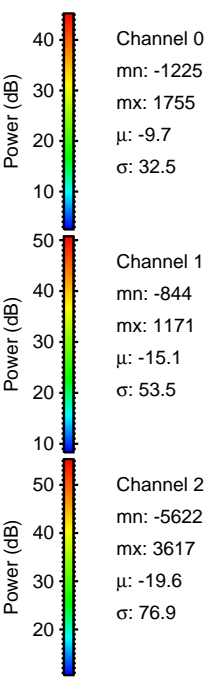
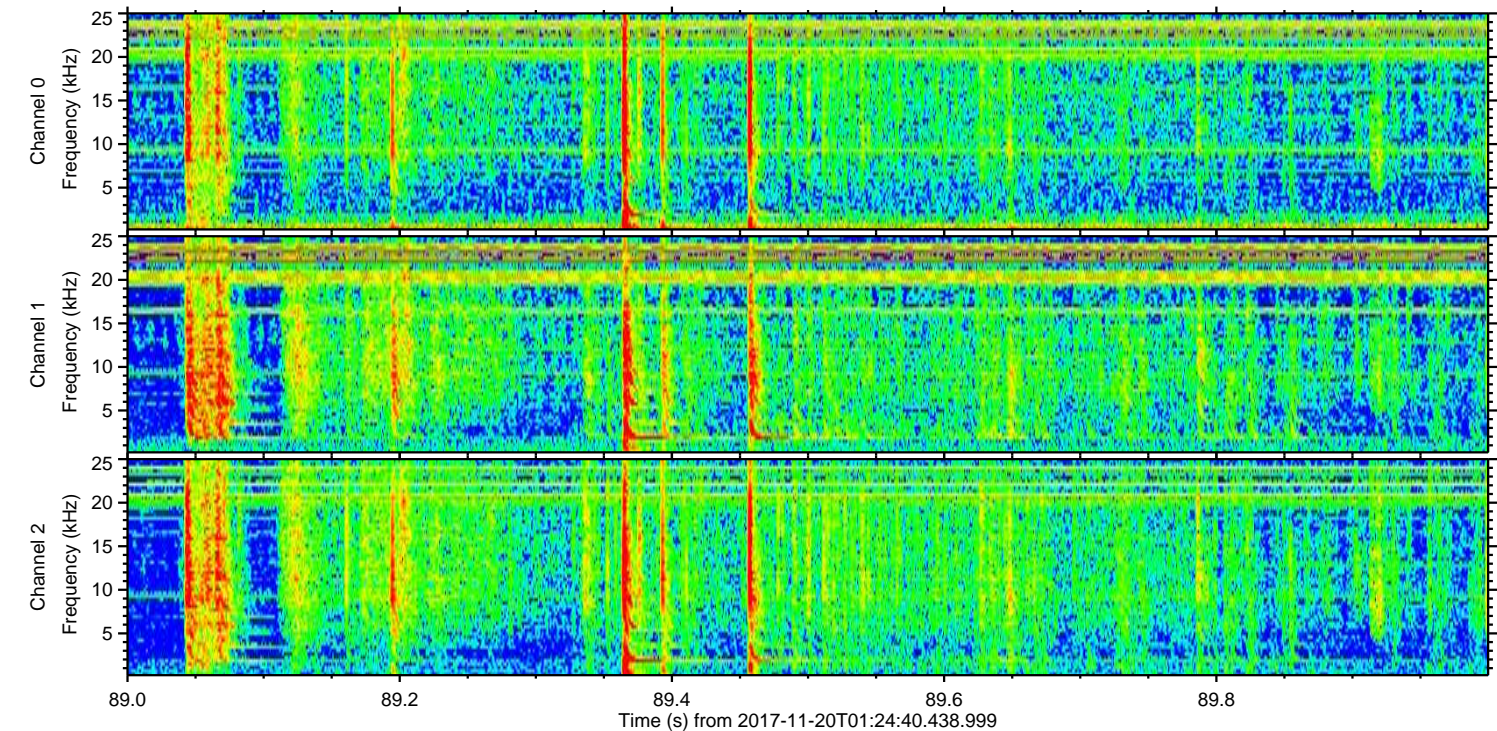
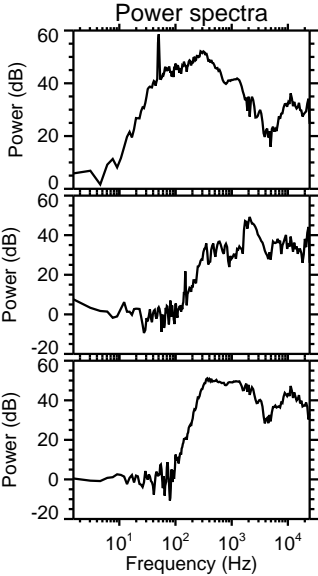
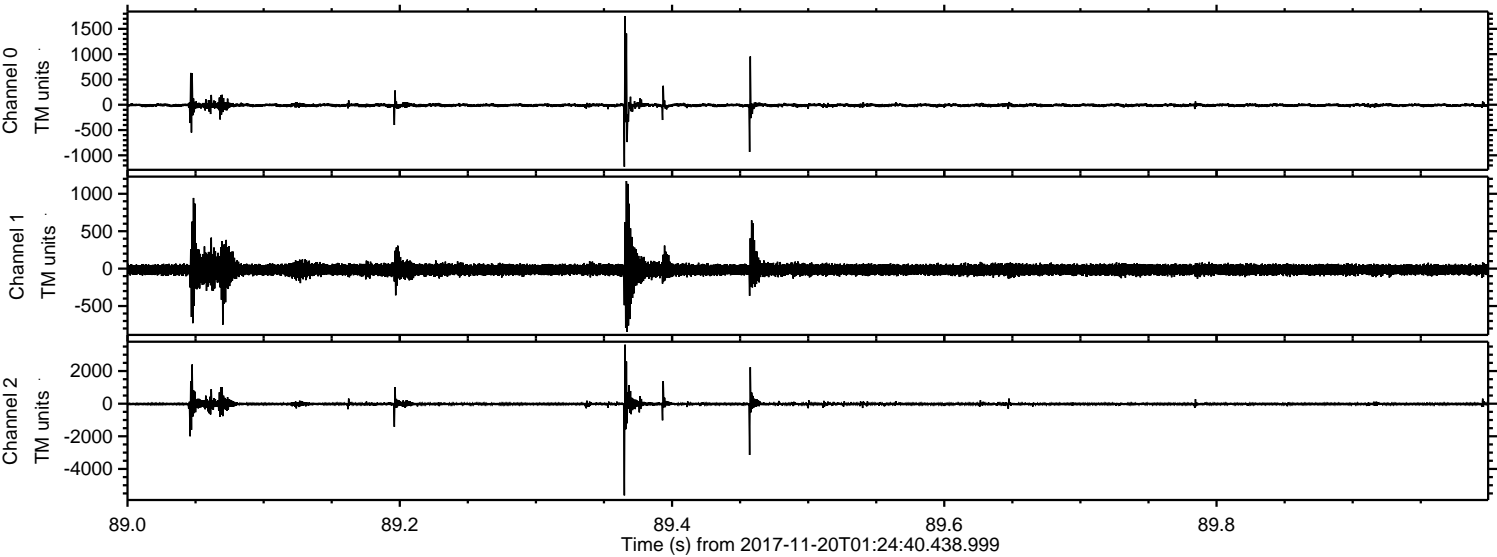



ELMAVAN 3D WAVEFORMS (Measured data sampled at 50 kHz) 51000 packets of 144 samples from 2017-11-20T01:24:40.438.999. Part 64/147

Processed Mon Nov 20 02:32:44 2017 by ELM ver.2012-10-06 from 001\_\_elm20171120\_012439\_\_dat00.bin

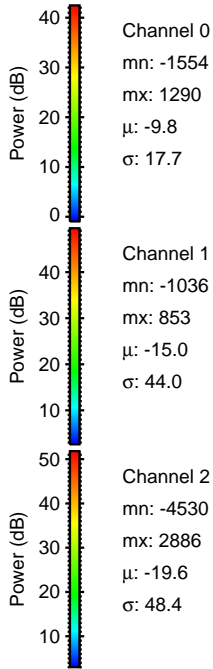
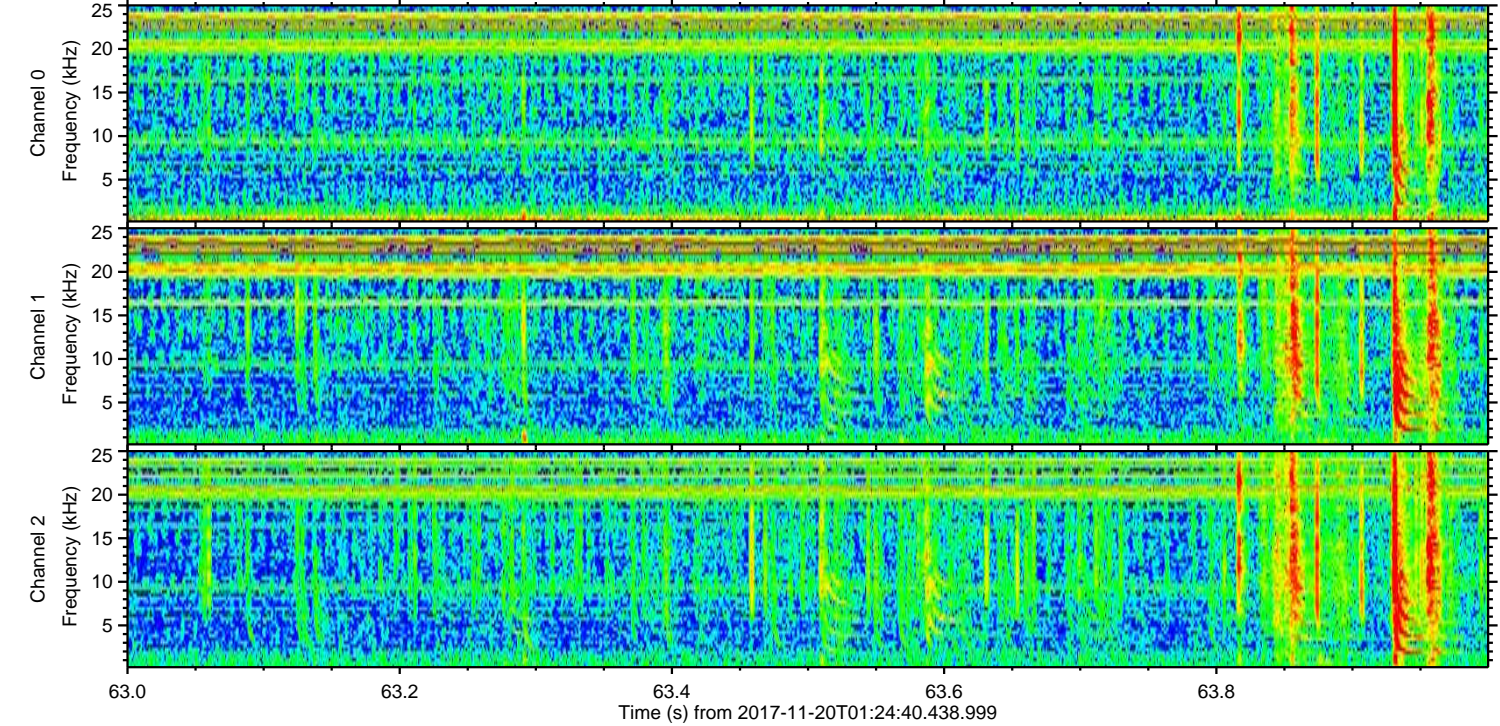
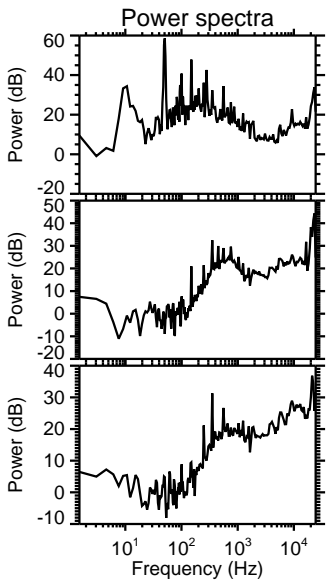
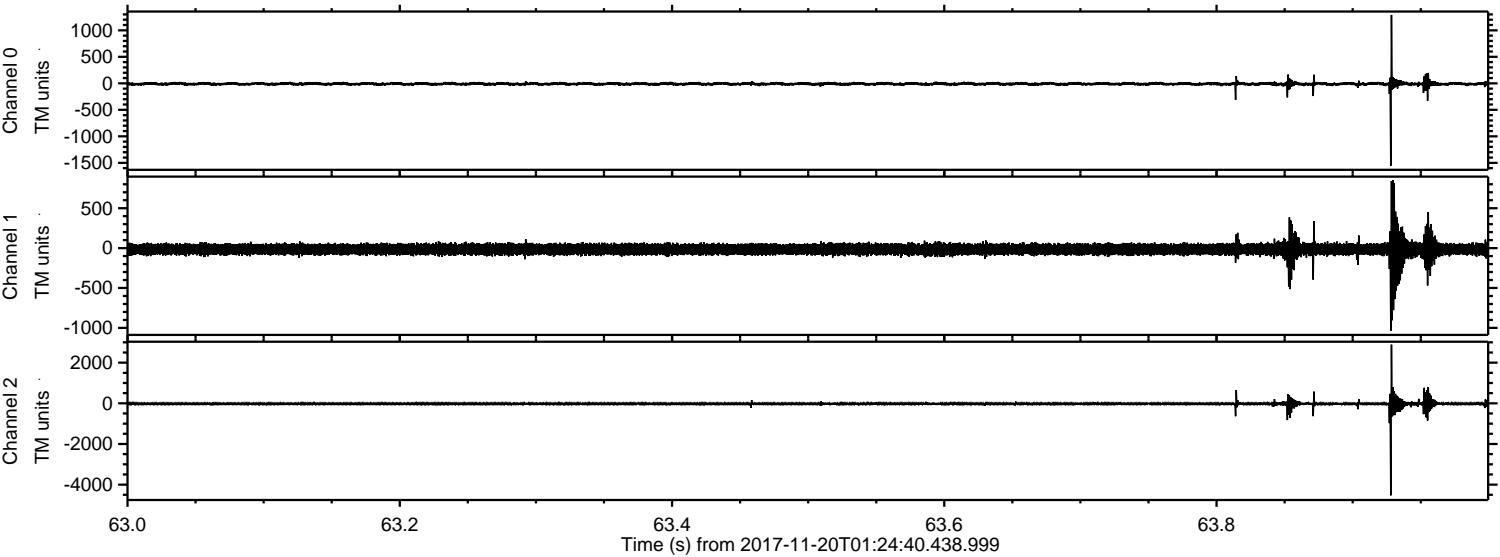

Channel 0  
mn: -1554  
mx: 1290  
 $\mu$ : -9.8  
 $\sigma$ : 17.7

Channel 1  
mn: -1036  
mx: 853  
 $\mu$ : -15.0  
 $\sigma$ : 44.0

Channel 2  
mn: -4530  
mx: 2886  
 $\mu$ : -19.6  
 $\sigma$ : 48.4



Processed Mon Nov 20 02:32:44 2017 by ELM ver.2012-10-06 from 001\_\_elm20171120\_012439\_\_dat00.bin

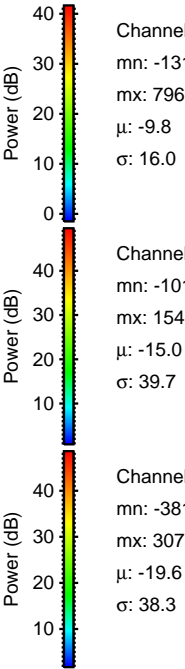
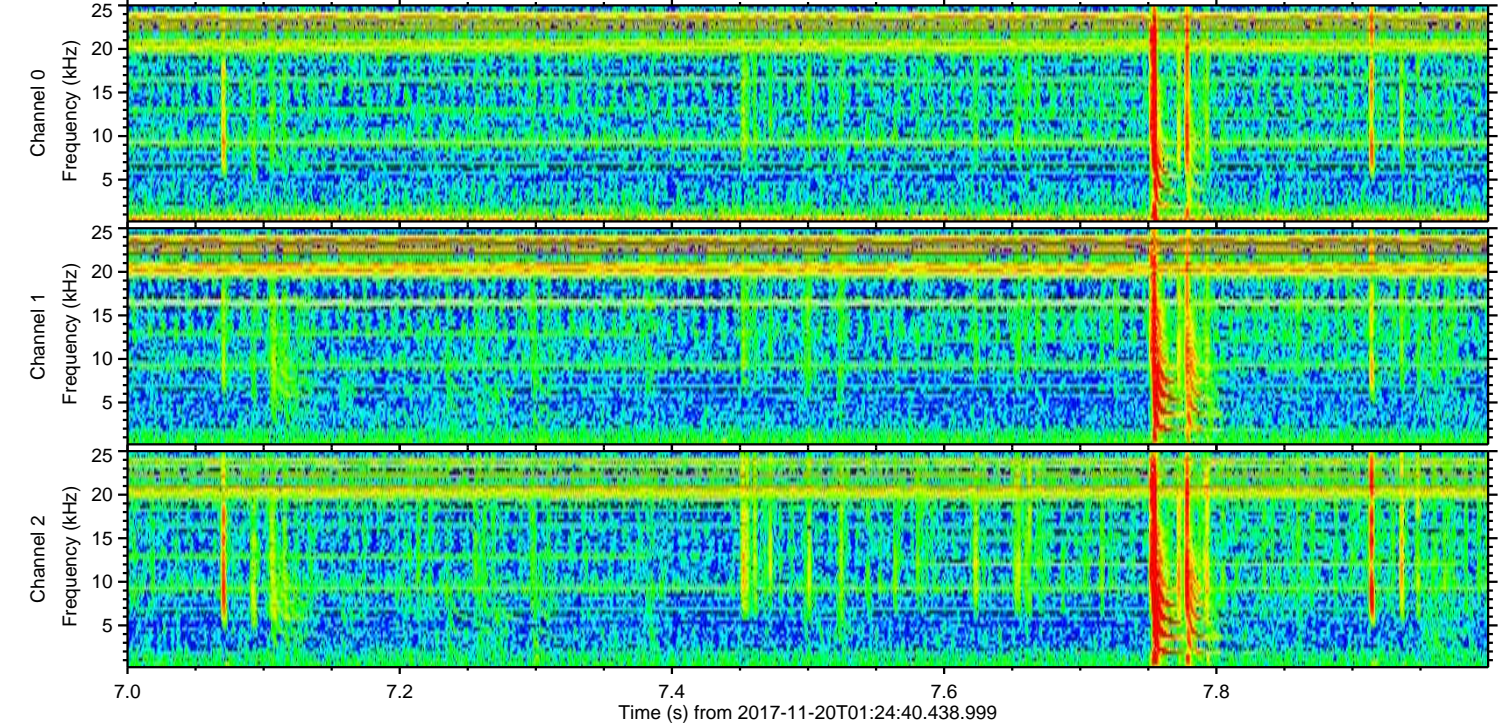
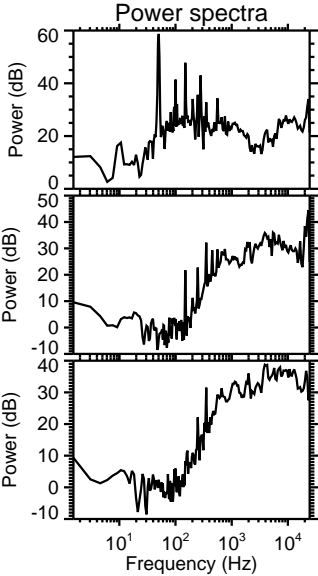
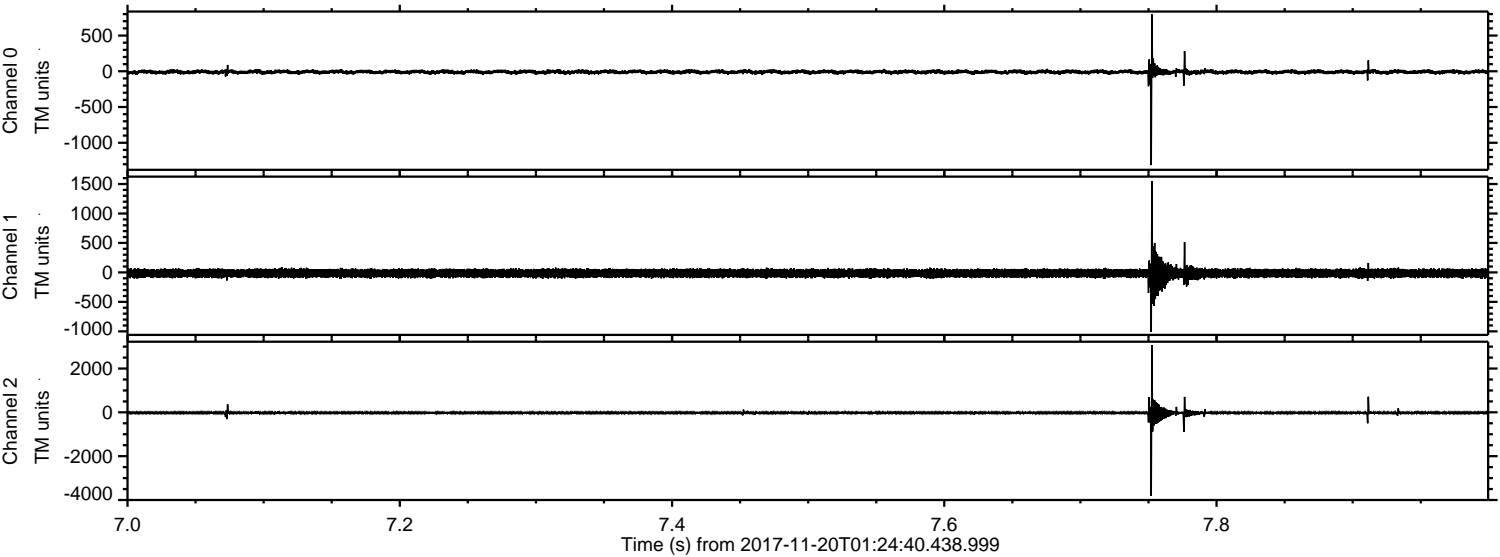



Processed Mon Nov 20 02:32:45 2017 by ELM ver.2012-10-06 from 001\_\_elm20171120\_012439\_\_dat00.bin

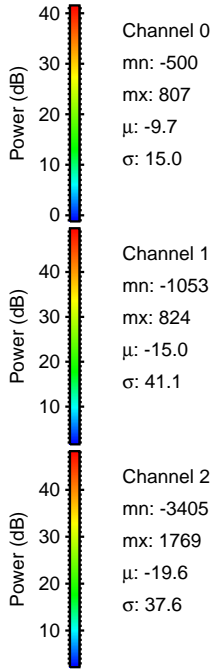
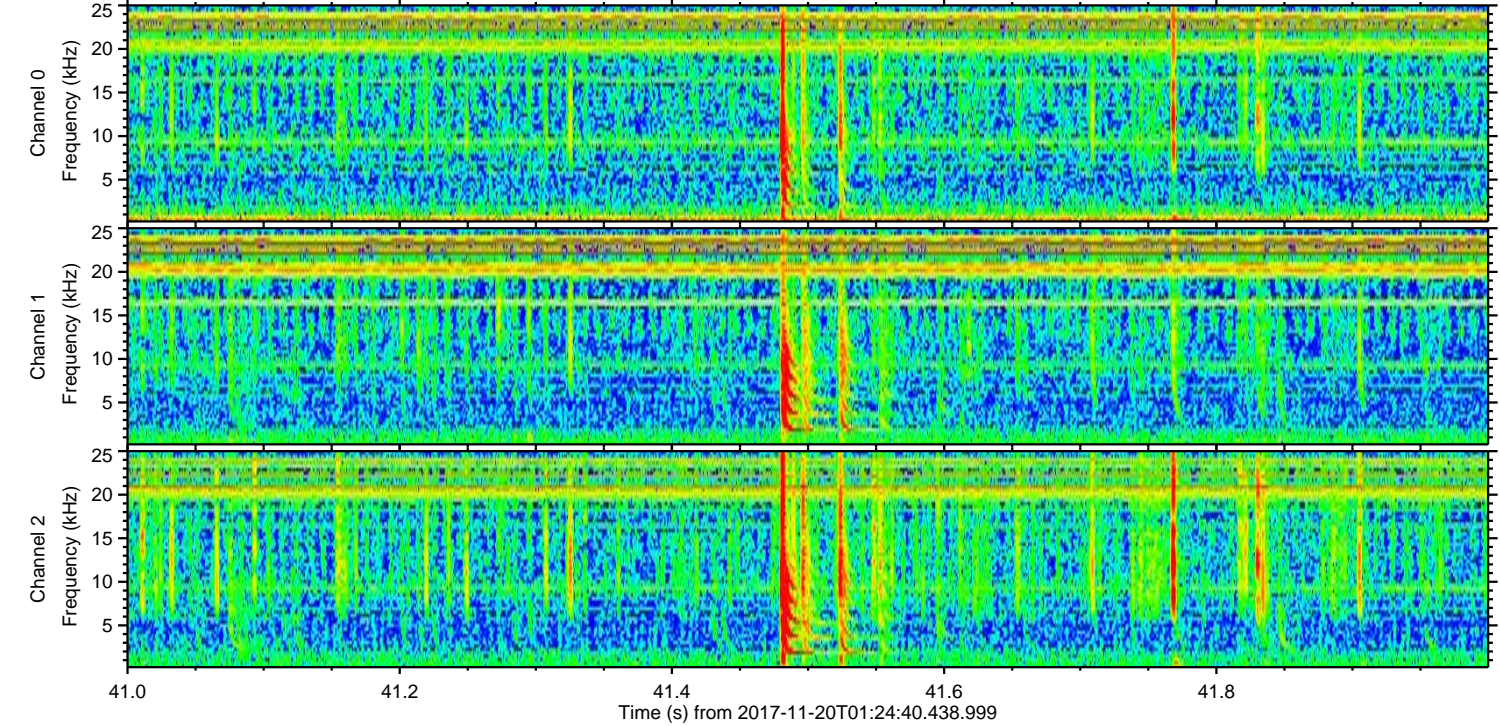
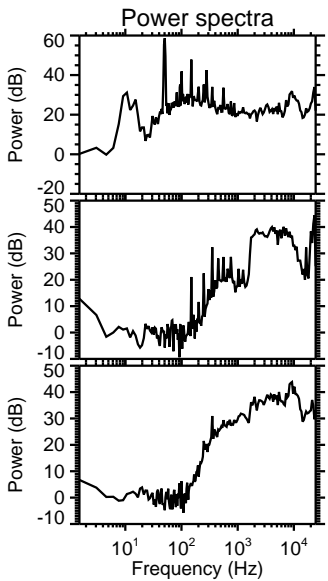
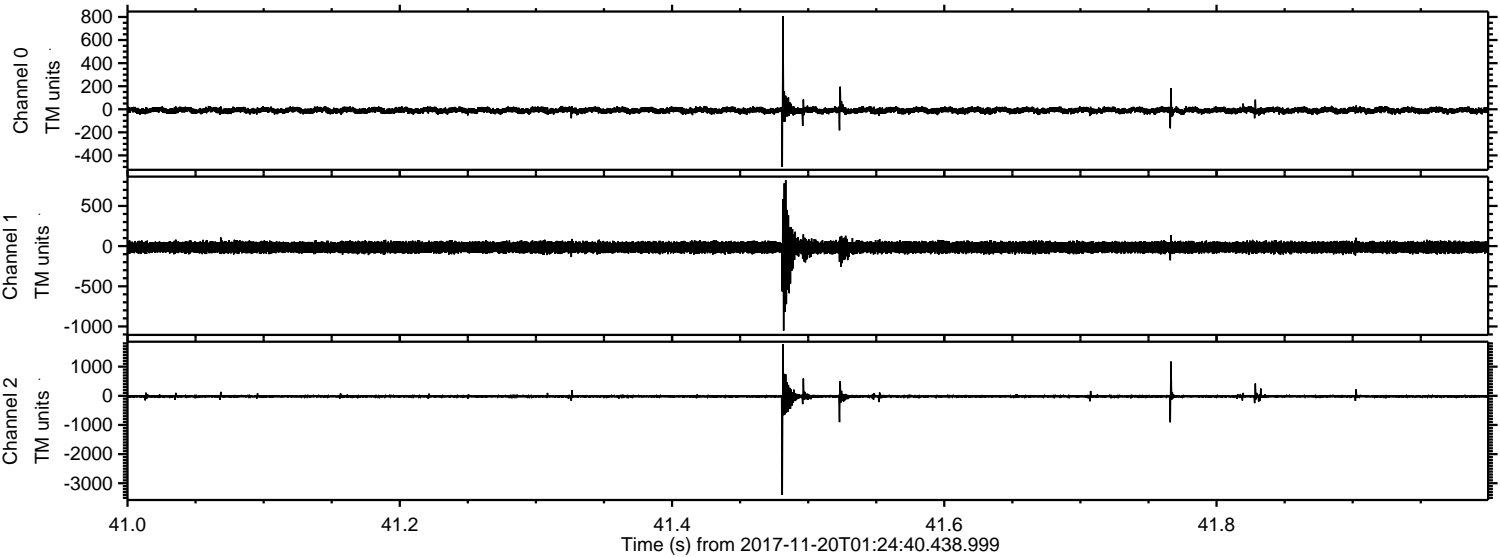

Channel 0  
mn: -500  
mx: 807  
 $\mu$ : -9.7  
 $\sigma$ : 15.0

Channel 1  
mn: -1053  
mx: 824  
 $\mu$ : -15.0  
 $\sigma$ : 41.1

Channel 2  
mn: -3405  
mx: 1769  
 $\mu$ : -19.6  
 $\sigma$ : 37.6



Processed Mon Nov 20 02:32:46 2017 by ELM ver.2012-10-06 from 001\_\_elm20171120\_012439\_\_dat00.bin

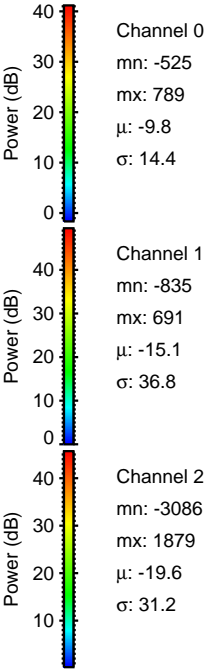
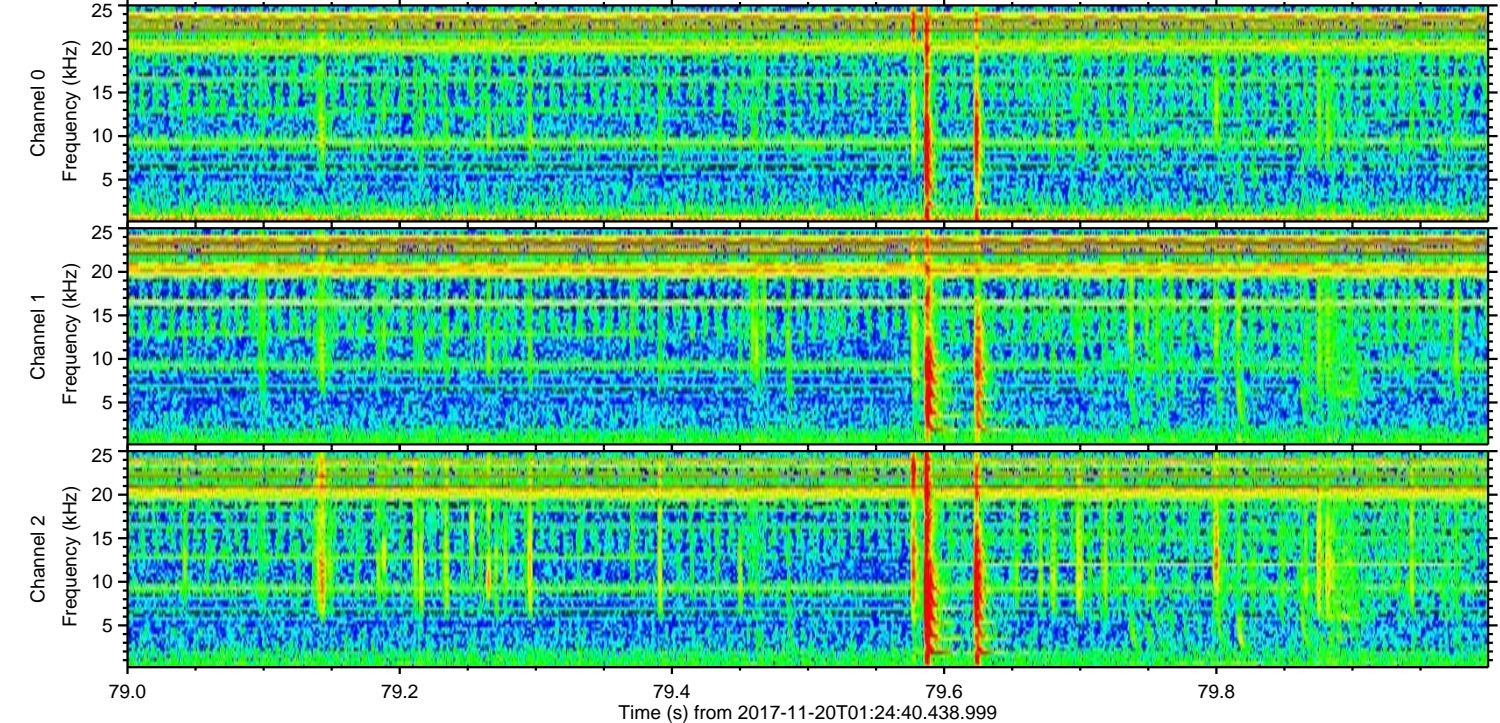
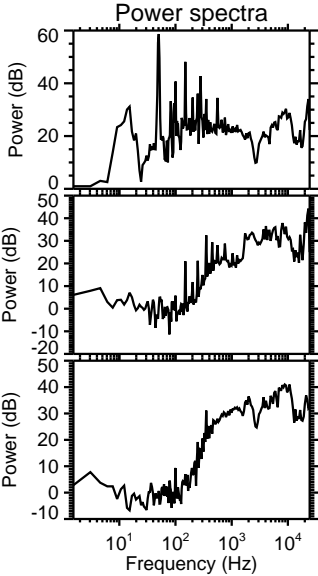
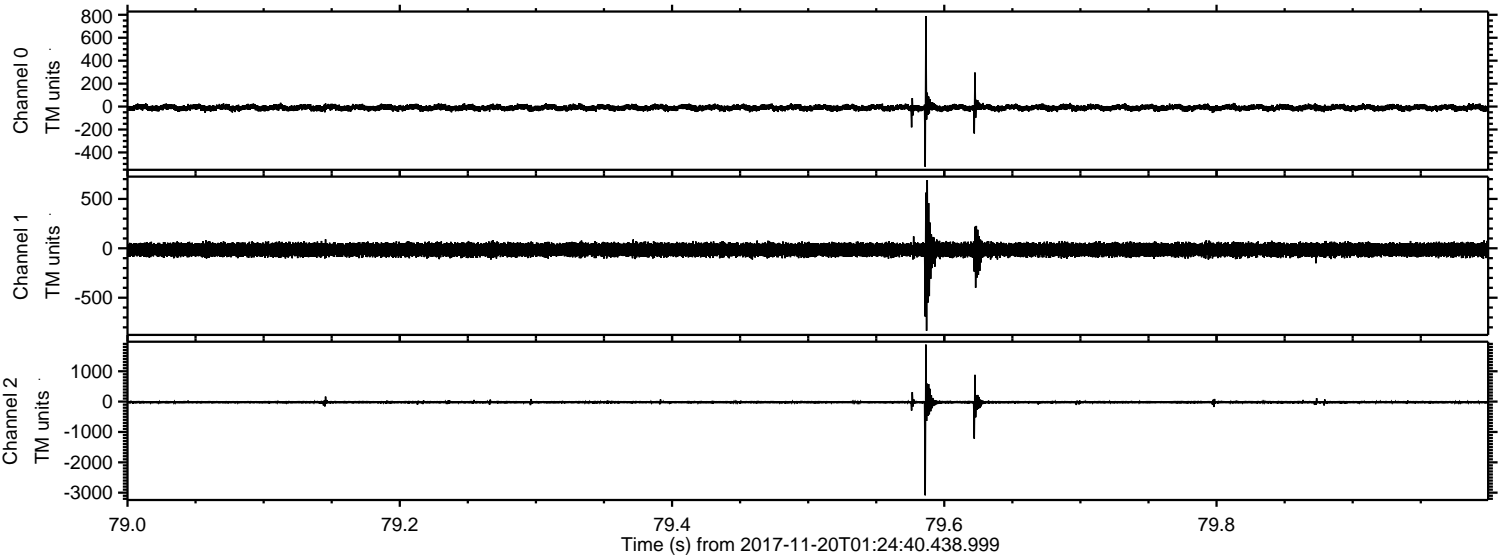



Processed Mon Nov 20 02:32:47 2017 by ELM ver.2012-10-06 from 001\_\_elm20171120\_012439\_\_dat00.bin

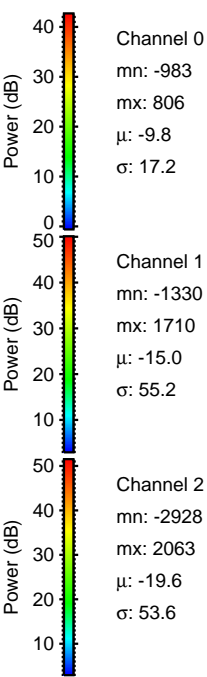
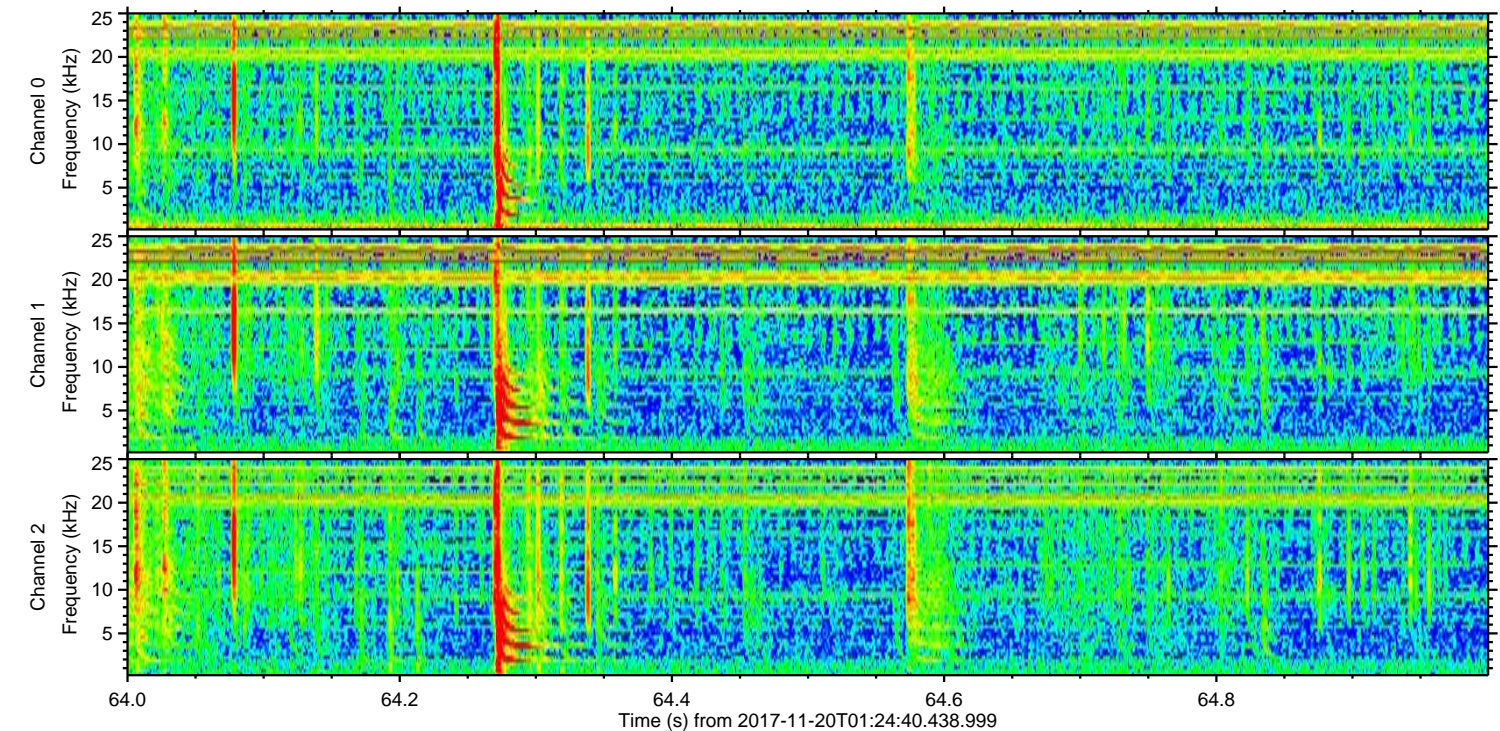
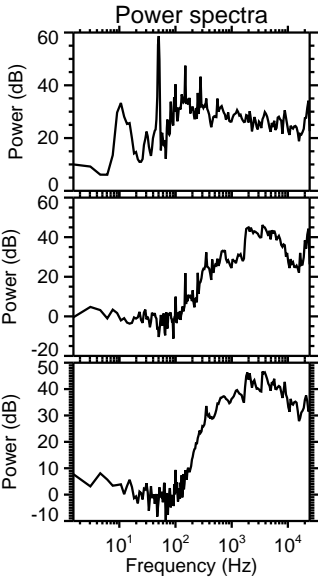
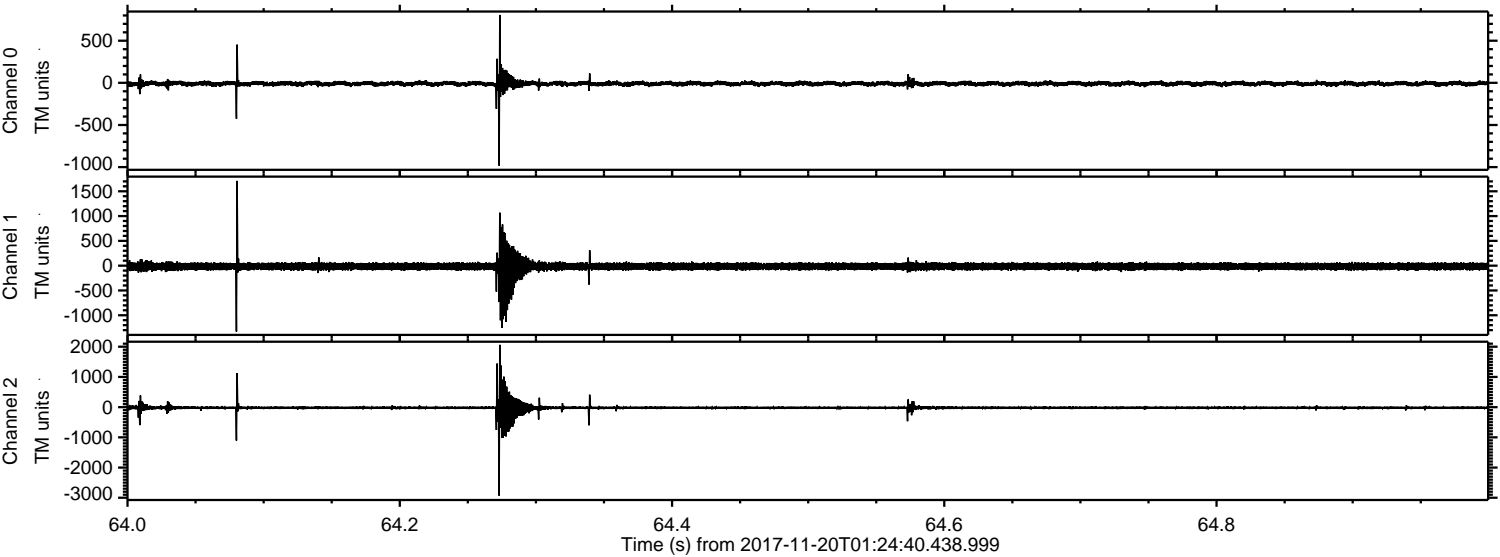

Channel 0  
mn: -983  
mx: 806  
 $\mu$ : -9.8  
 $\sigma$ : 17.2

Channel 1  
mn: -1330  
mx: 1710  
 $\mu$ : -15.0  
 $\sigma$ : 55.2

Channel 2  
mn: -2928  
mx: 2063  
 $\mu$ : -19.6  
 $\sigma$ : 53.6



Processed Mon Nov 20 02:32:47 2017 by ELM ver.2012-10-06 from 001\_\_elm20171120\_012439\_\_dat00.bin

