

ELMAVAN 3D WAVEFORMS (Measured data sampled at 50 kHz) 51000 packets of 144 samples from 2017-11-18T23:48:30.594.000.

Processed Sun Nov 19 00:56:49 2017 by ELM ver.2012-10-06 from 001__elm20171118_234829__dat00.bin

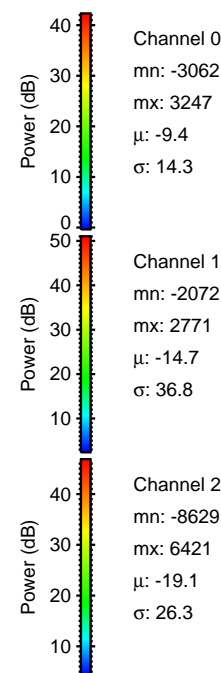
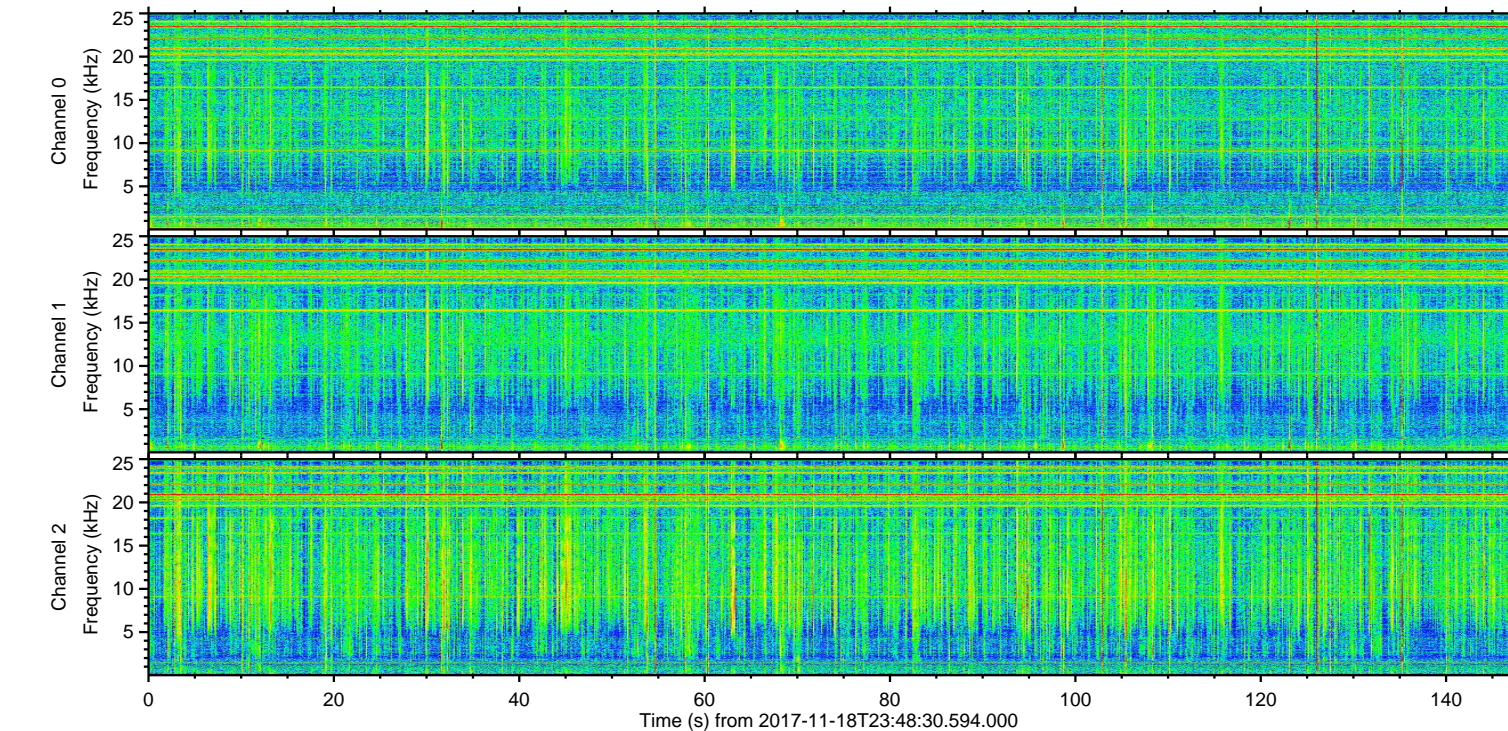
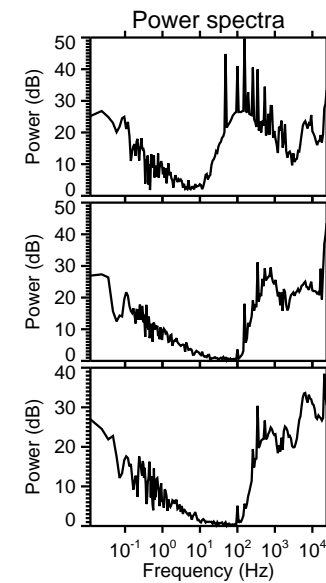
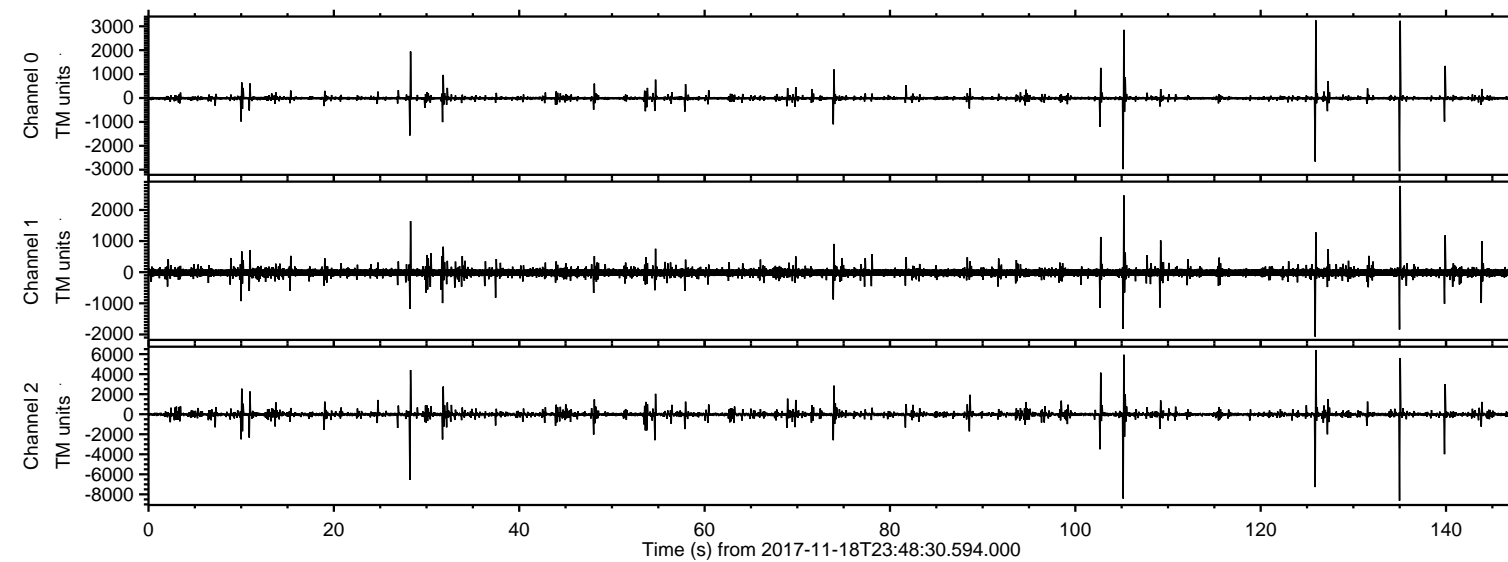

ELMAVAN 3D WAVEFORMS (Measured data sampled at 50 kHz) 51000 packets of 144 samples from 2017-11-18T23:48:30.594.000. Part 136/147

Processed Sun Nov 19 00:56:56 2017 by ELM ver.2012-10-06 from 001__elm20171118_234829__dat00.bin

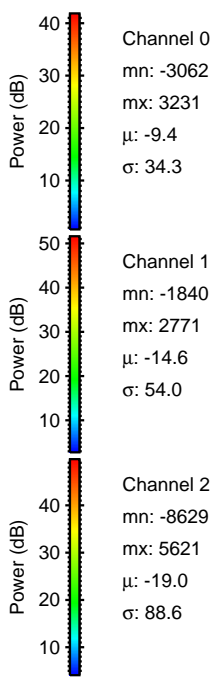
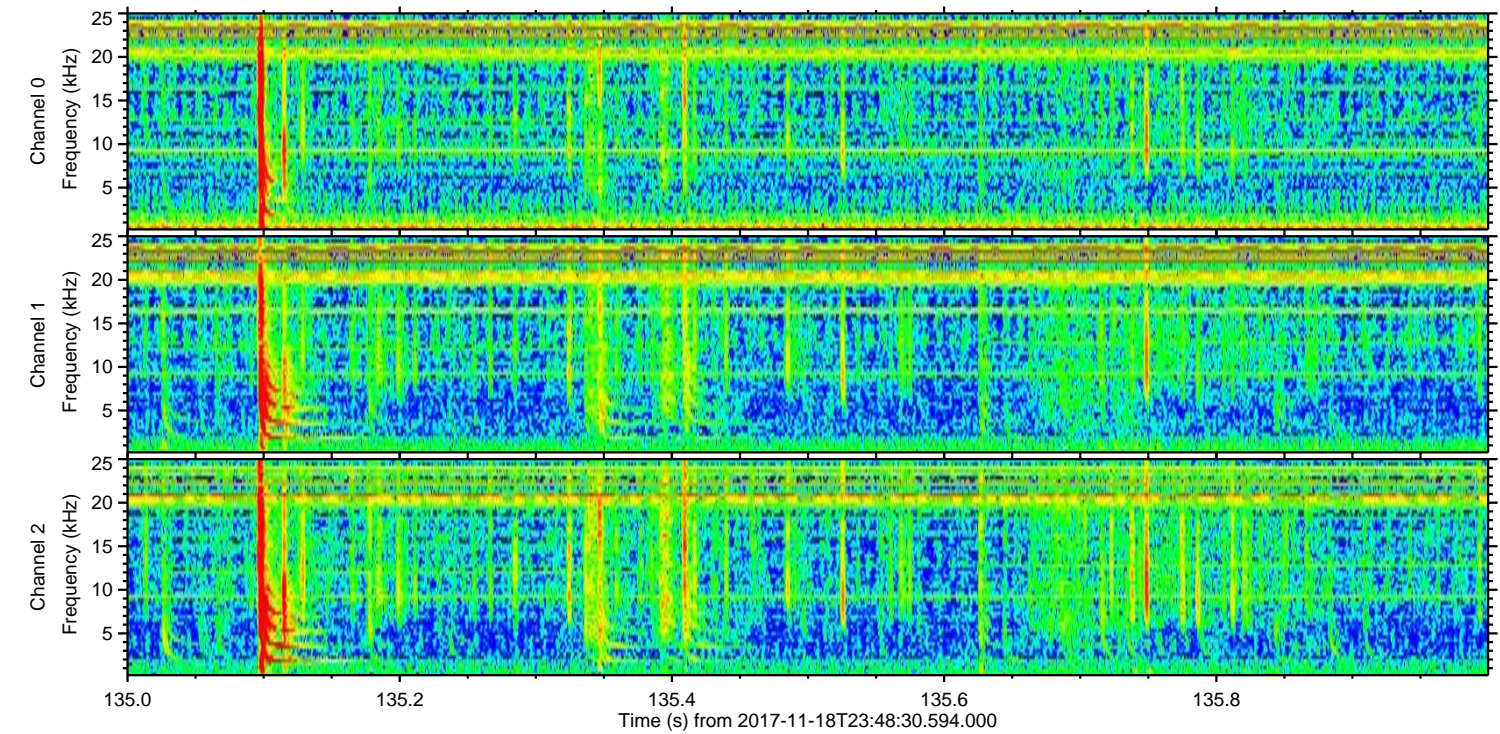
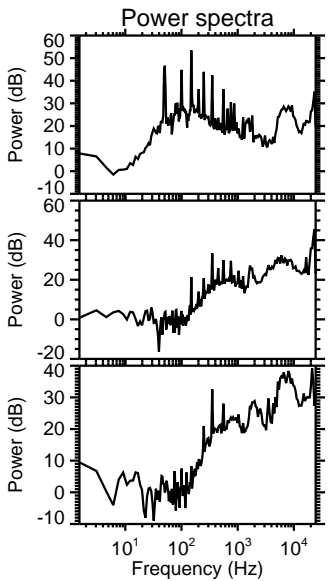
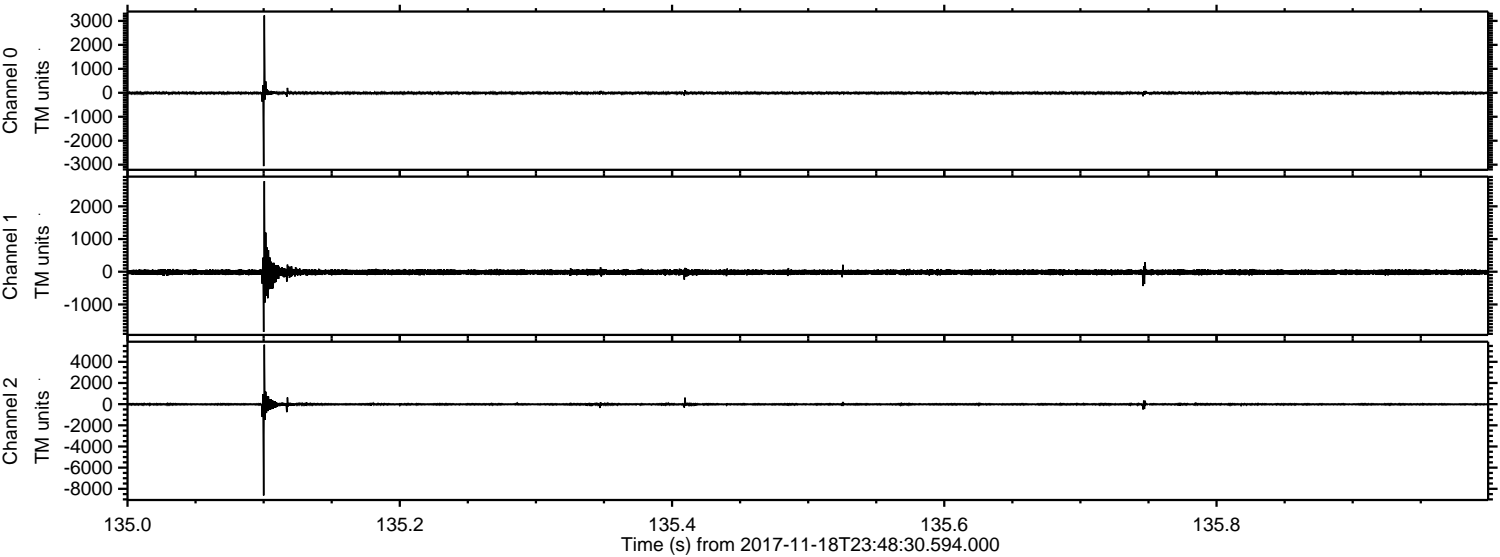

ELMAVAN 3D WAVEFORMS (Measured data sampled at 50 kHz) 51000 packets of 144 samples from 2017-11-18T23:48:30.594.000. Part 106/147

Processed Sun Nov 19 00:56:57 2017 by ELM ver.2012-10-06 from 001__elm20171118_234829__dat00.bin

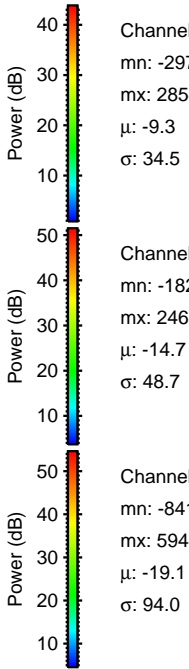
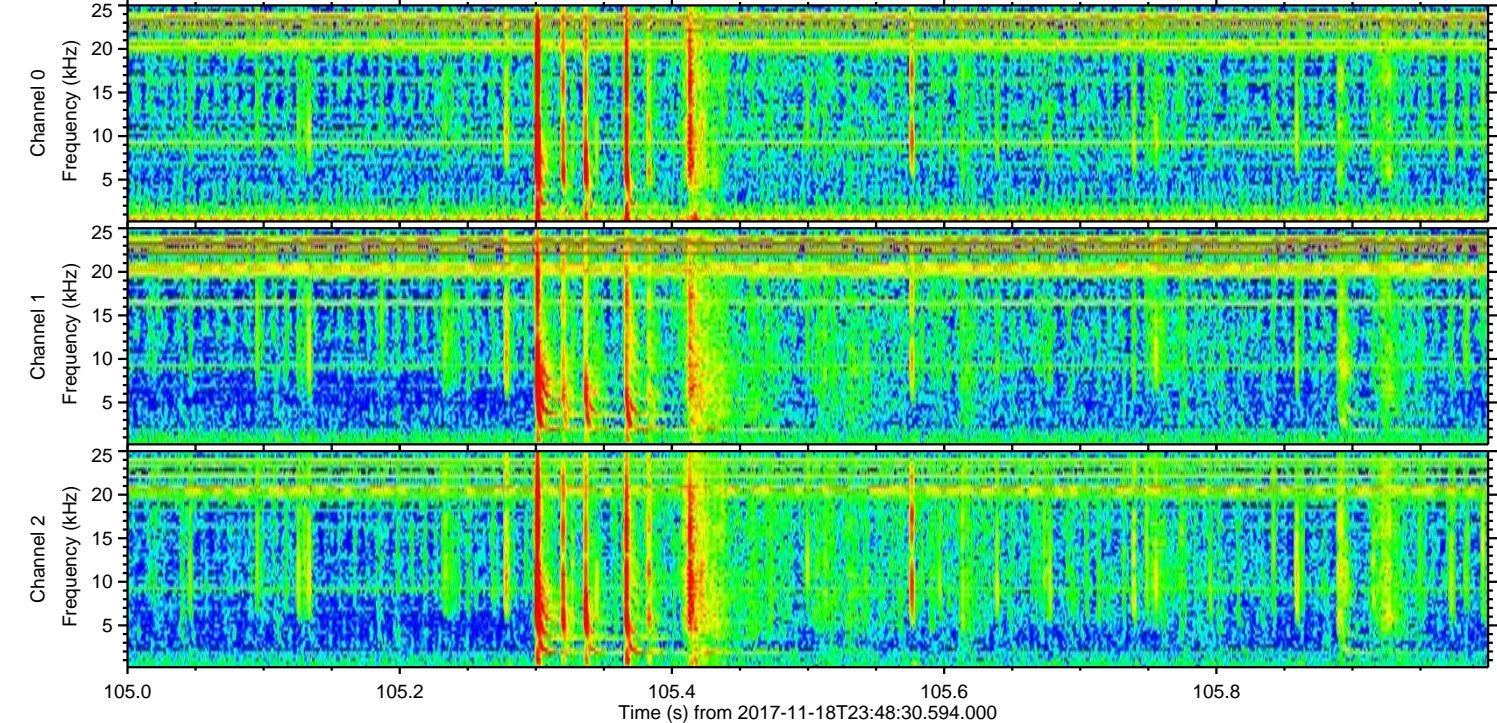
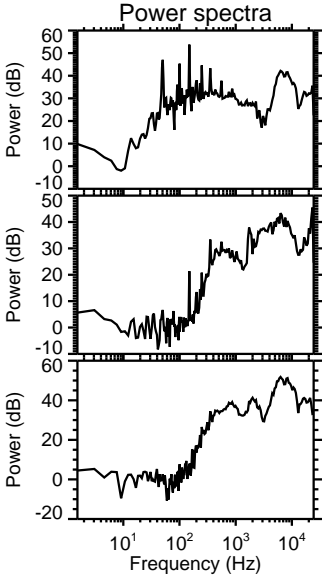
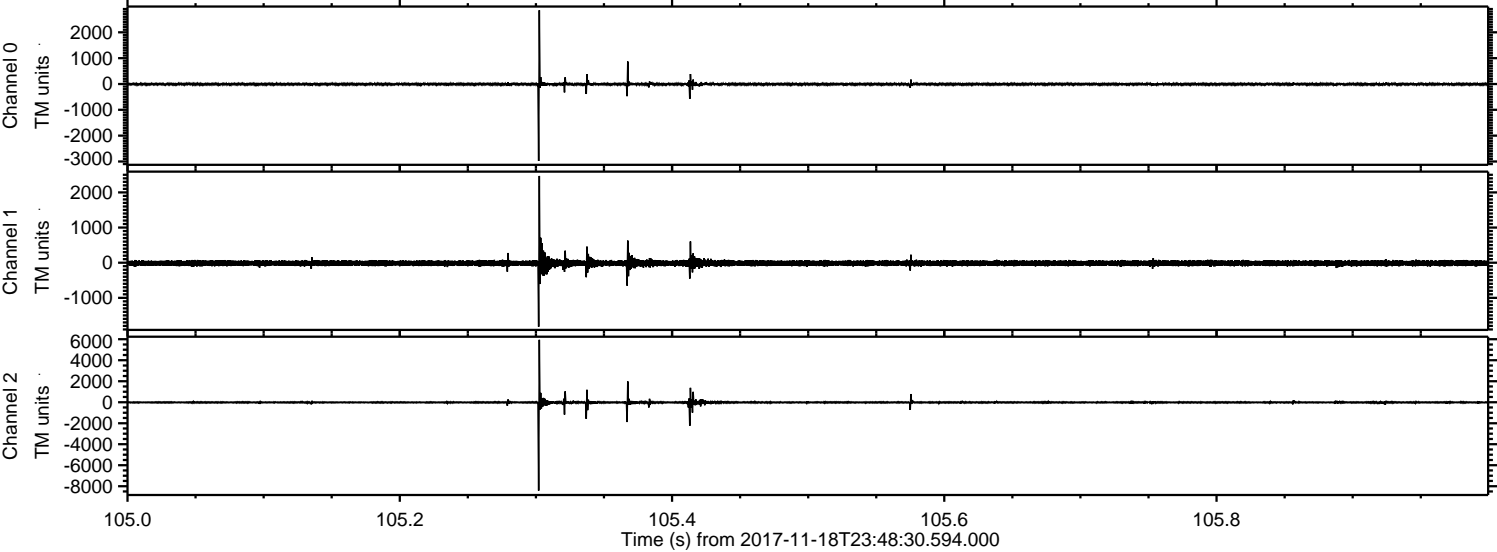

ELMAVAN 3D WAVEFORMS (Measured data sampled at 50 kHz) 51000 packets of 144 samples from 2017-11-18T23:48:30.594.000. Part 126/147

Processed Sun Nov 19 00:56:58 2017 by ELM ver.2012-10-06 from 001__elm20171118_234829__dat00.bin

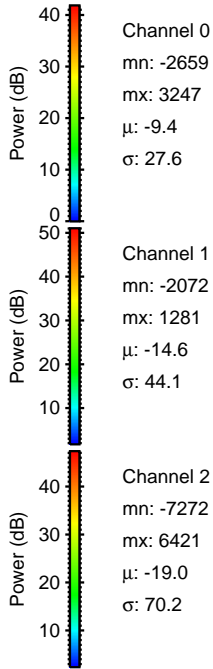
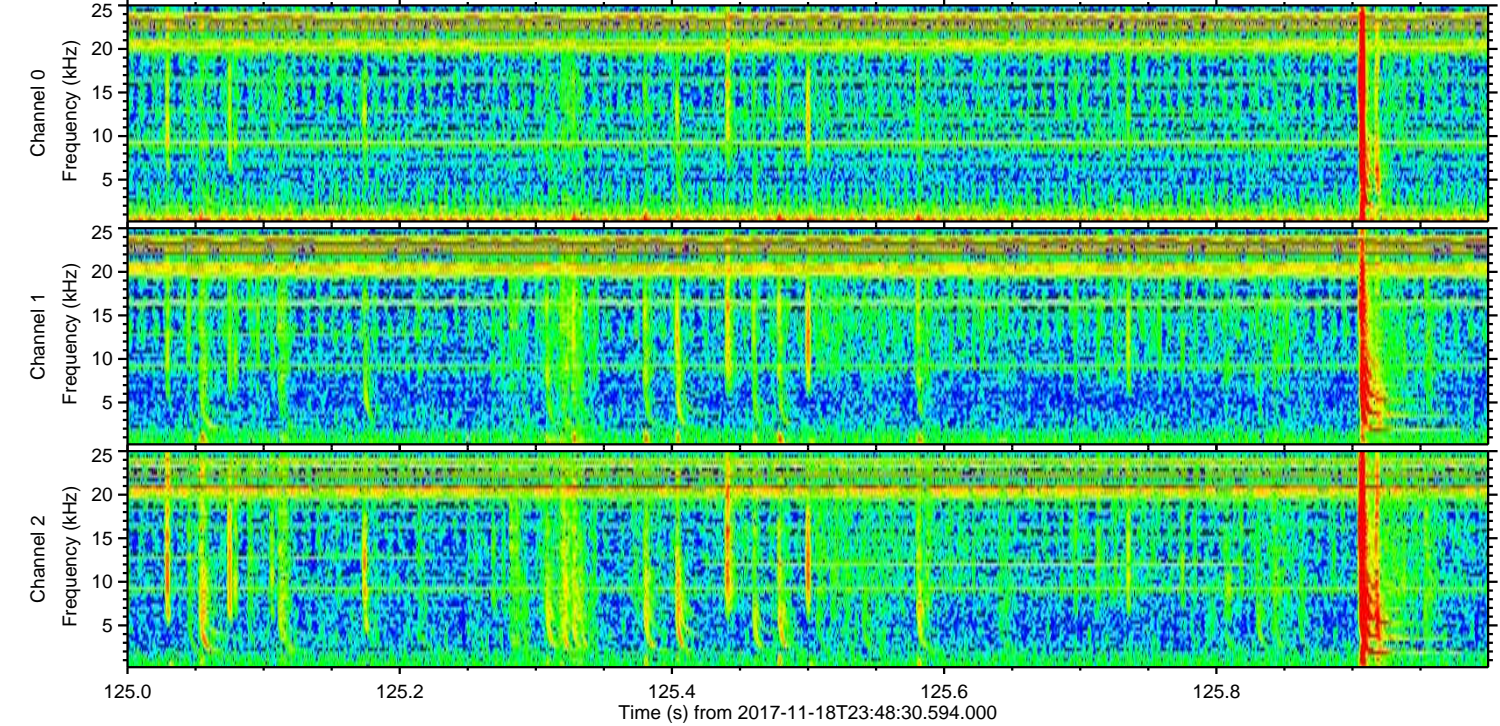
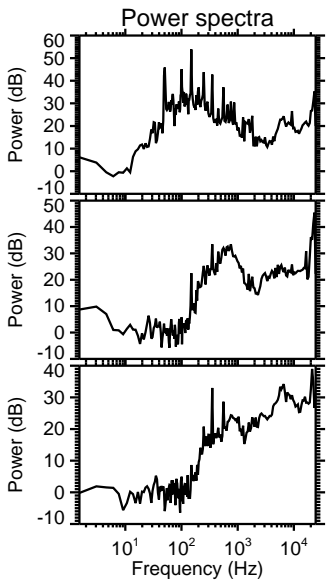
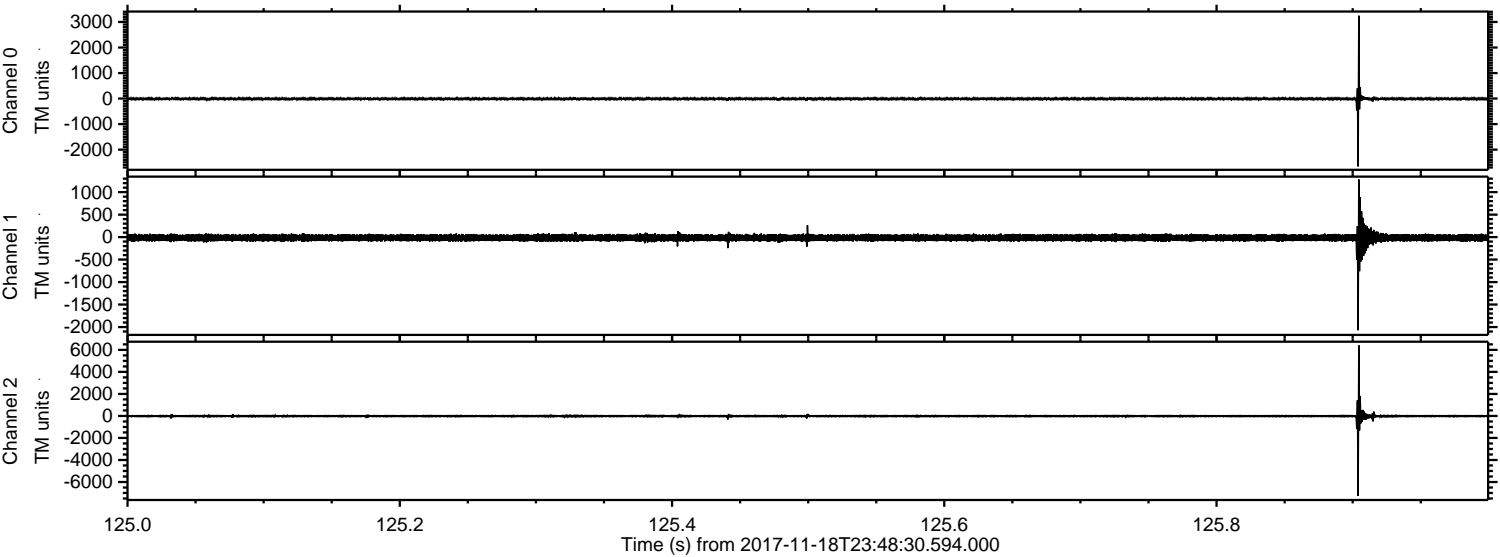

ELMAVAN 3D WAVEFORMS (Measured data sampled at 50 kHz) 51000 packets of 144 samples from 2017-11-18T23:48:30.594.000. Part 29/147

Processed Sun Nov 19 00:56:58 2017 by ELM ver.2012-10-06 from 001__elm20171118_234829__dat00.bin

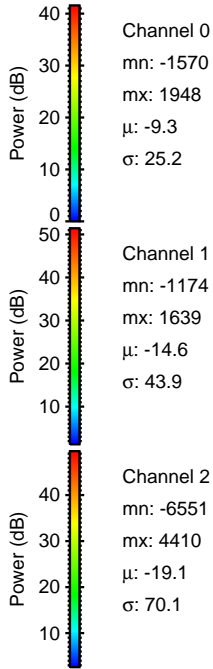
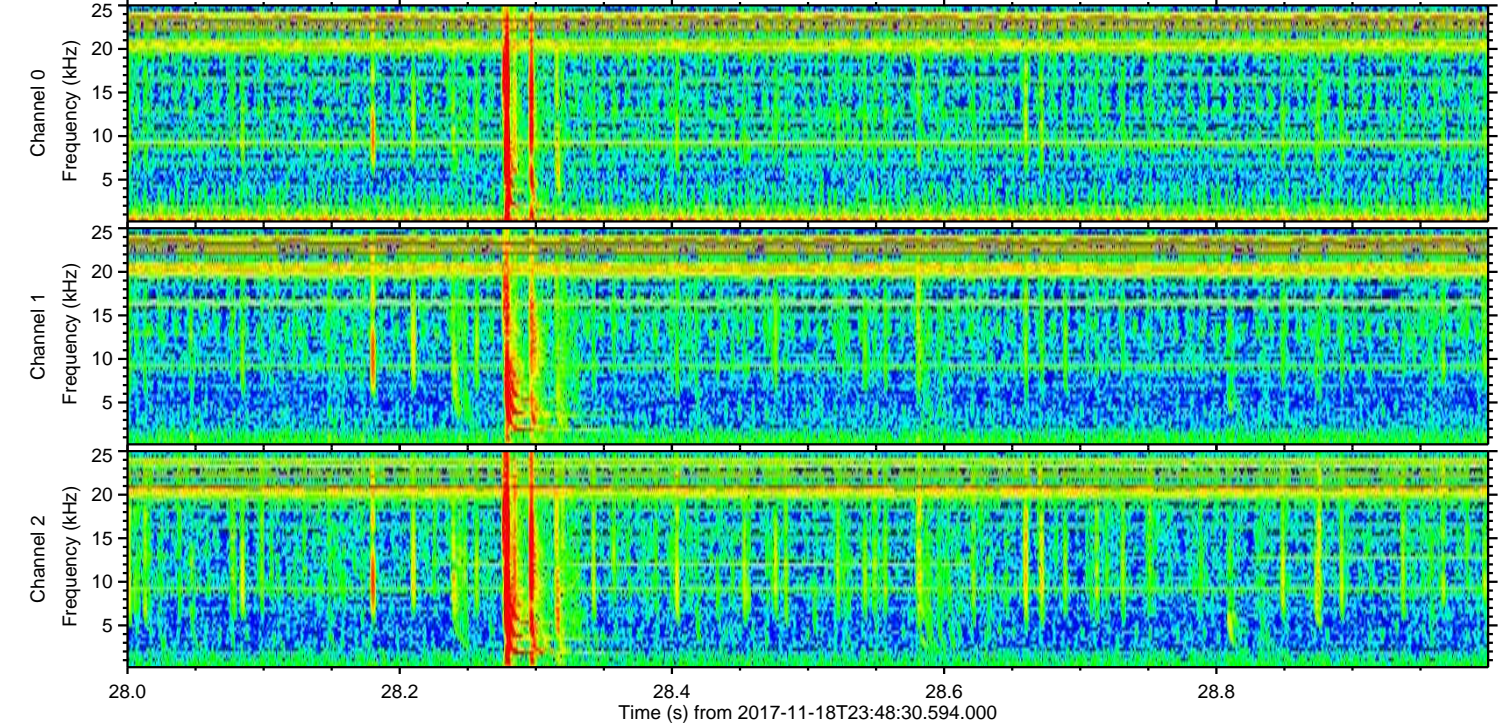
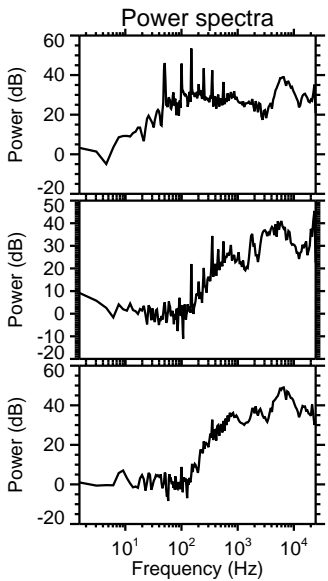
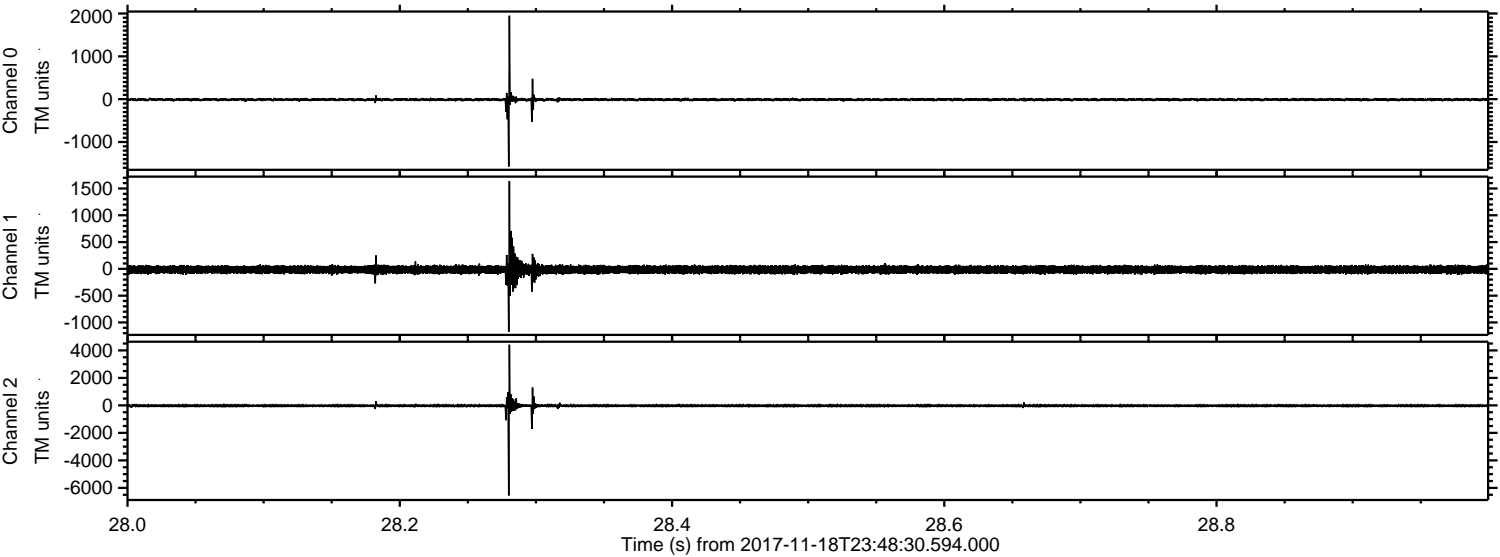

ELMAVAN 3D WAVEFORMS (Measured data sampled at 50 kHz) 51000 packets of 144 samples from 2017-11-18T23:48:30.594.000. Part 103/147

Processed Sun Nov 19 00:56:59 2017 by ELM ver.2012-10-06 from 001__elm20171118_234829__dat00.bin

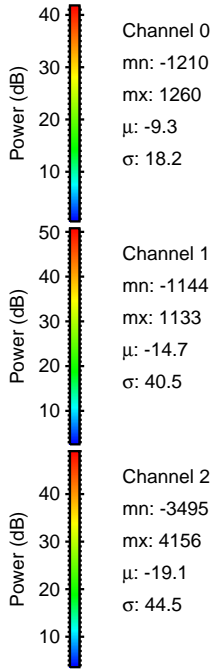
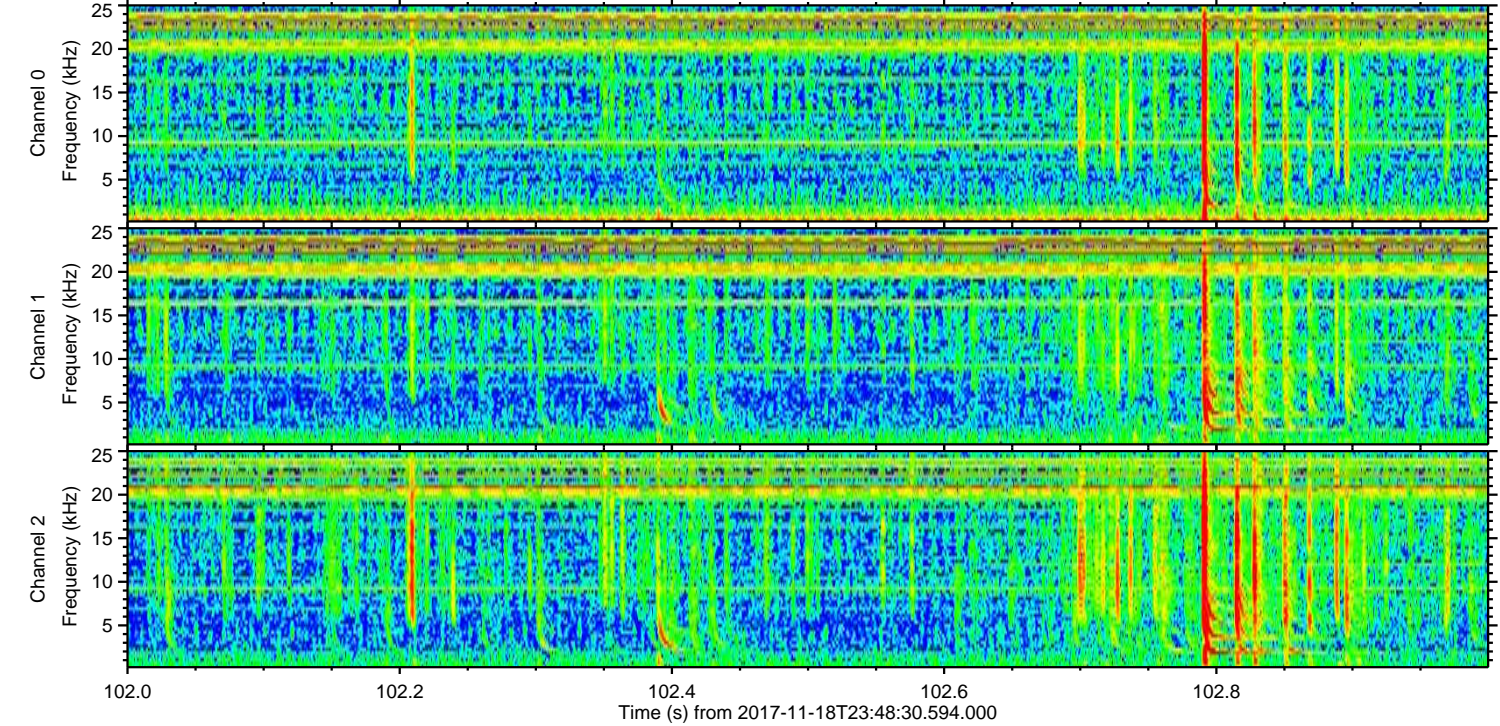
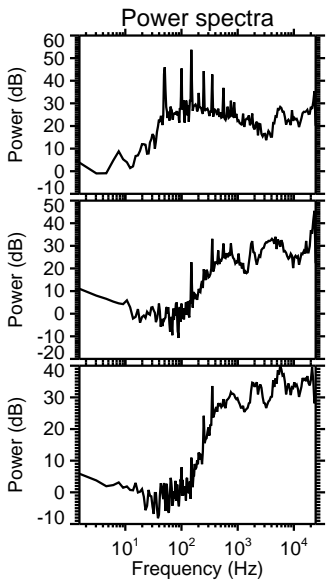
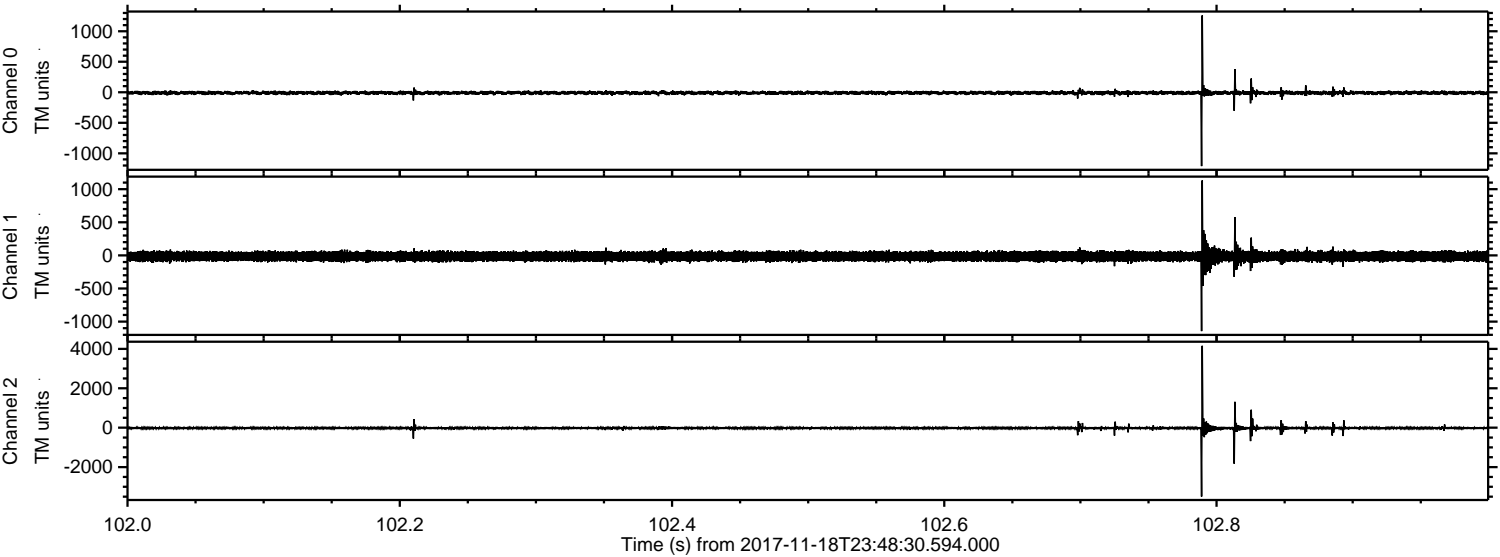

ELMAVAN 3D WAVEFORMS (Measured data sampled at 50 kHz) 51000 packets of 144 samples from 2017-11-18T23:48:30.594.000. Part 140/147

Processed Sun Nov 19 00:57:00 2017 by ELM ver.2012-10-06 from 001__elm20171118_234829__dat00.bin

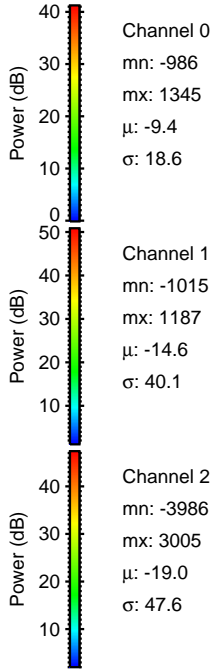
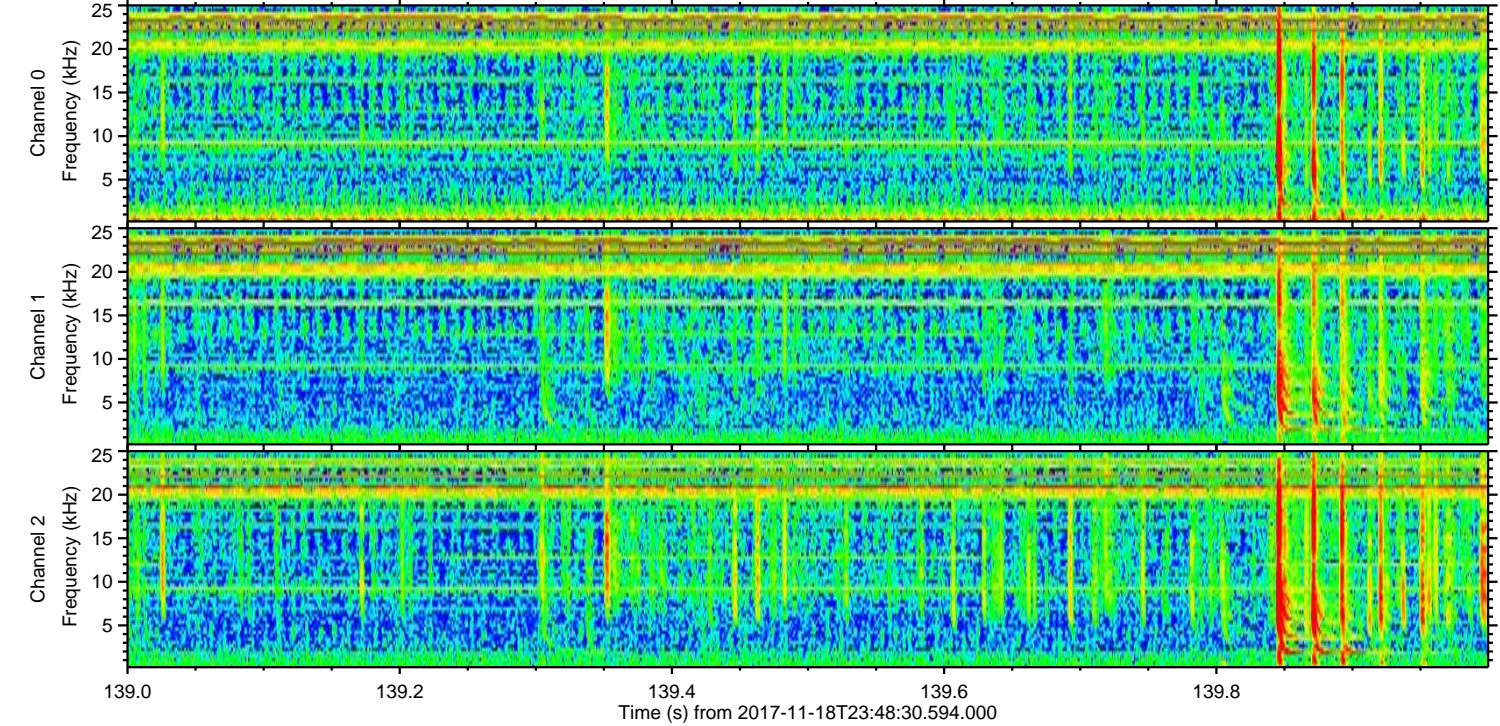
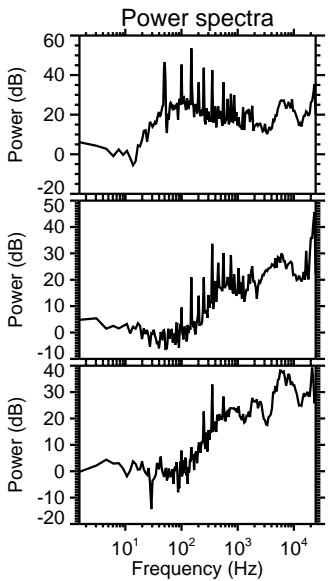
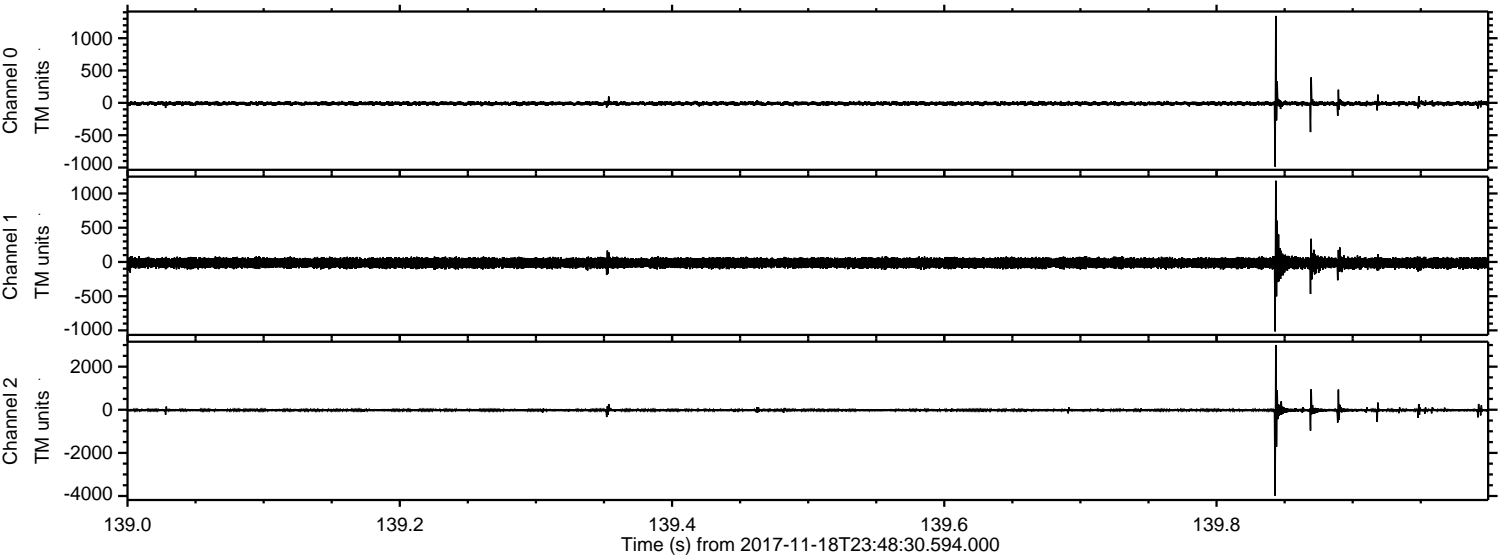

Processed Sun Nov 19 00:57:01 2017 by ELM ver.2012-10-06 from 001__elm20171118_234829__dat00.bin

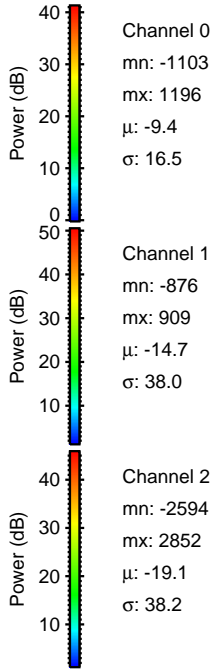
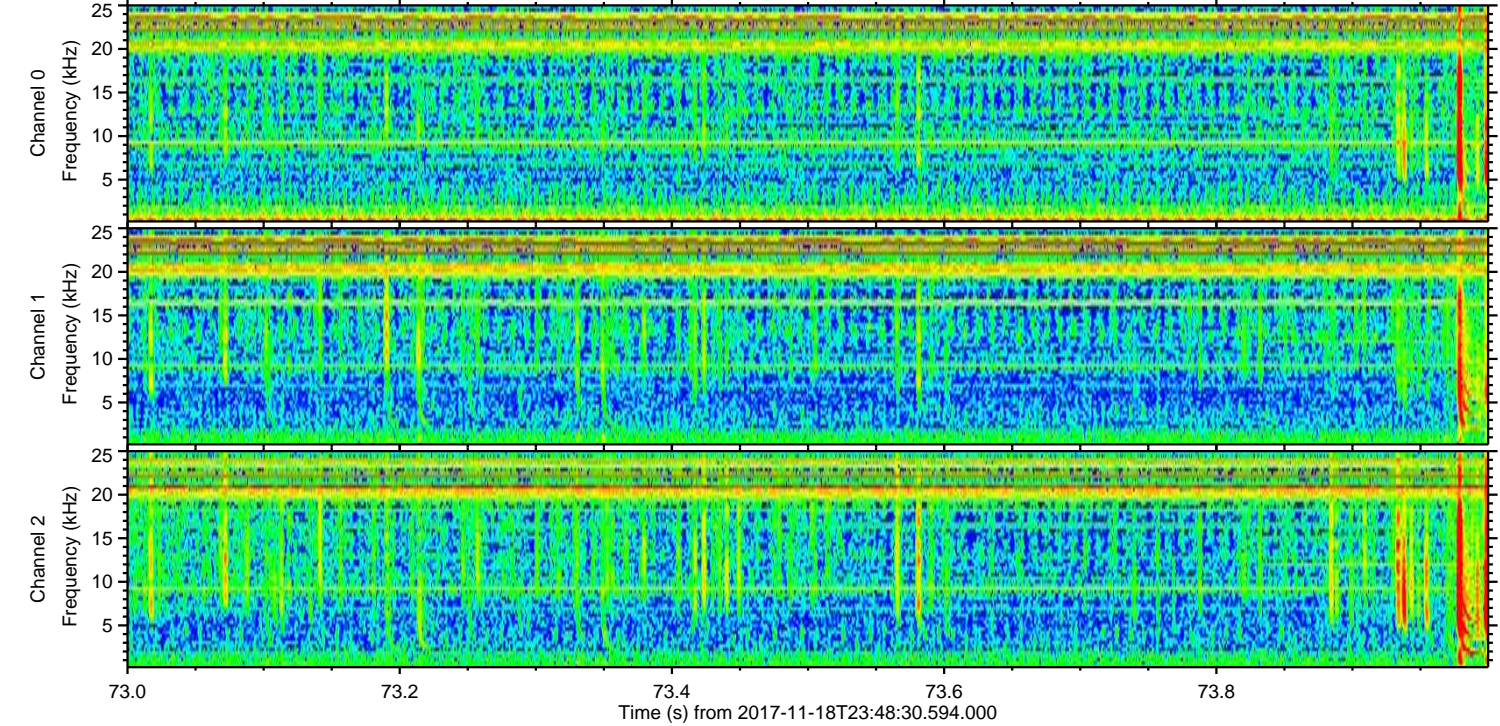
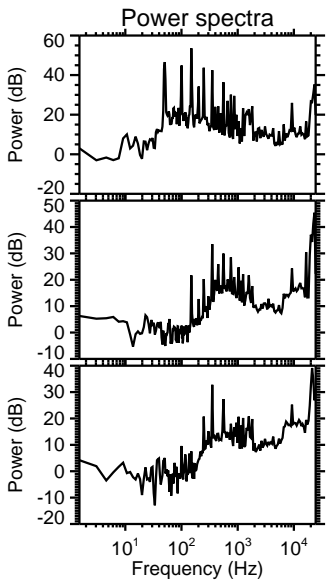
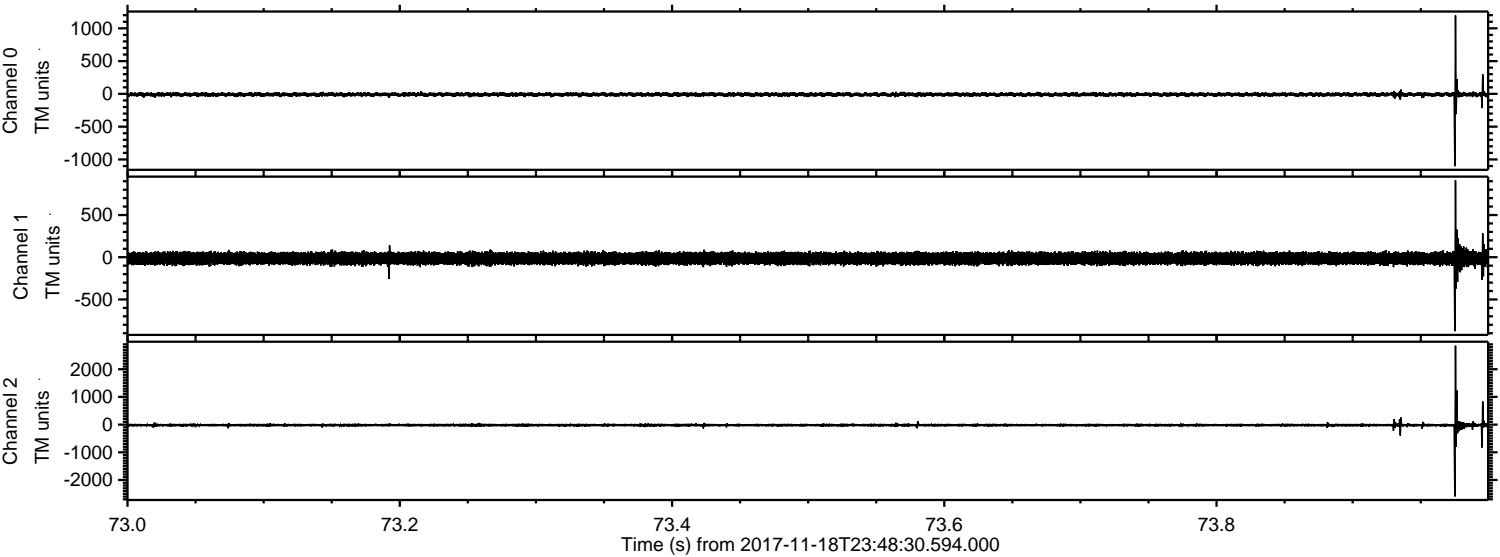

Processed Sun Nov 19 00:57:01 2017 by ELM ver.2012-10-06 from 001__elm20171118_234829__dat00.bin

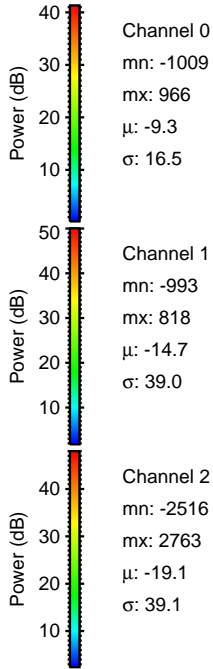
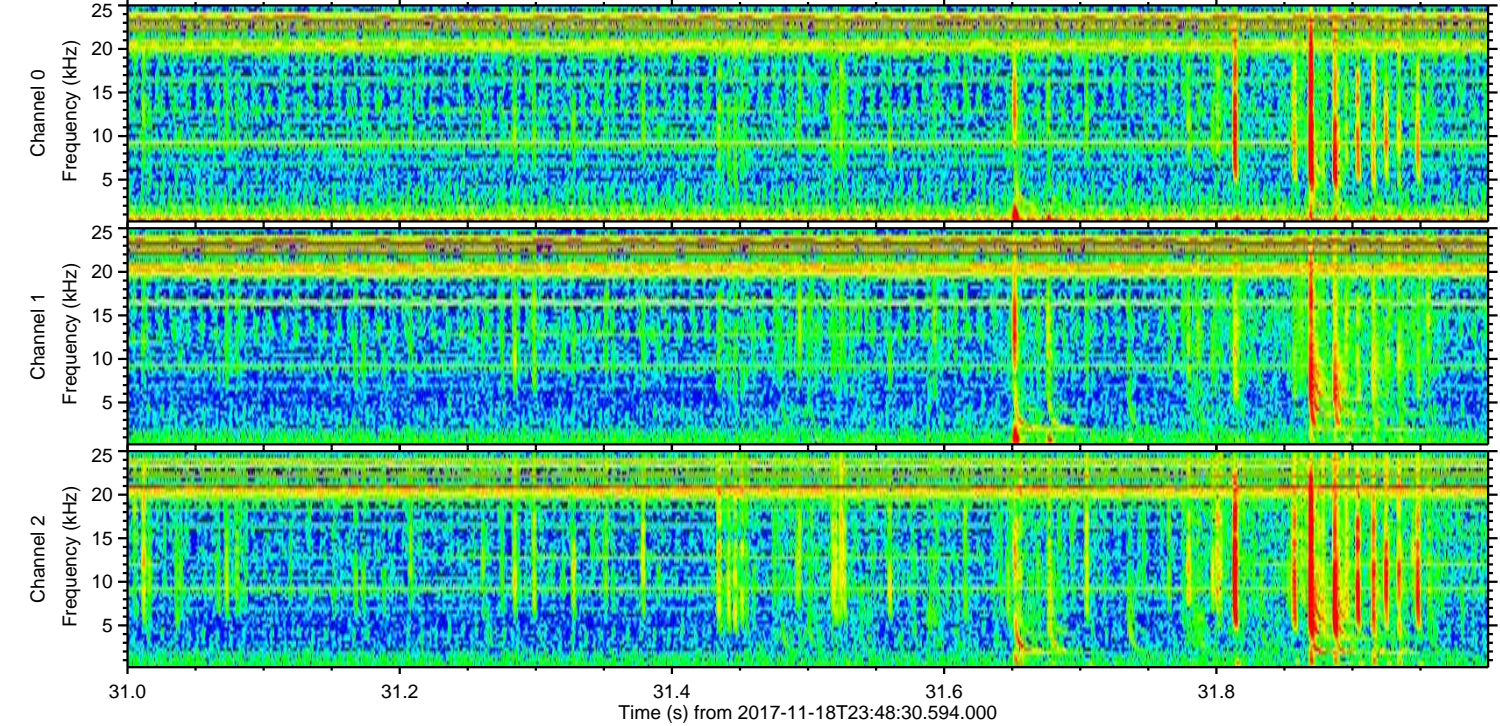
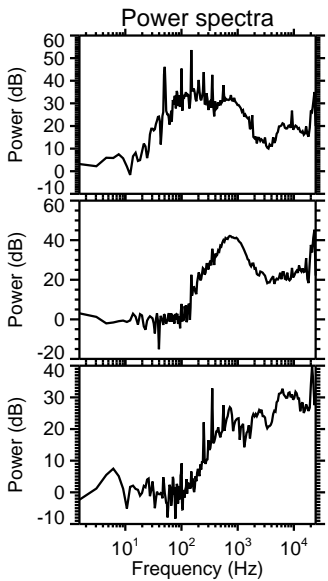
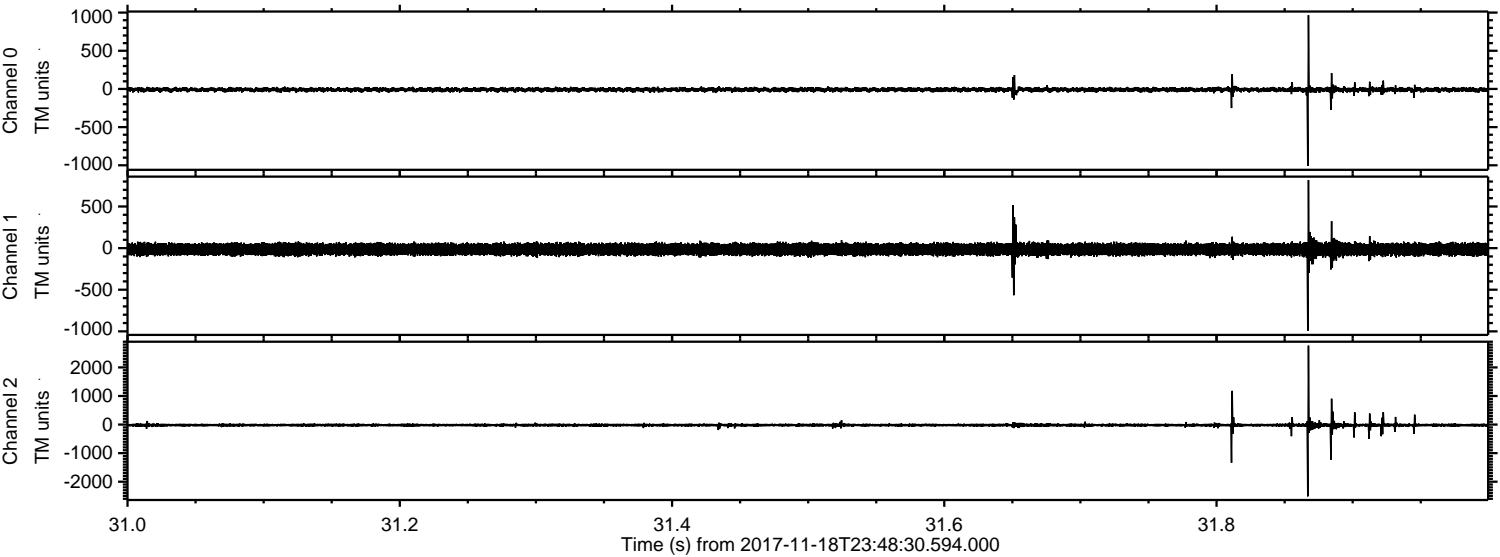

Processed Sun Nov 19 00:57:02 2017 by ELM ver.2012-10-06 from 001__elm20171118_234829__dat00.bin

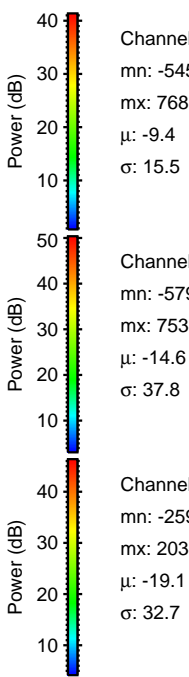
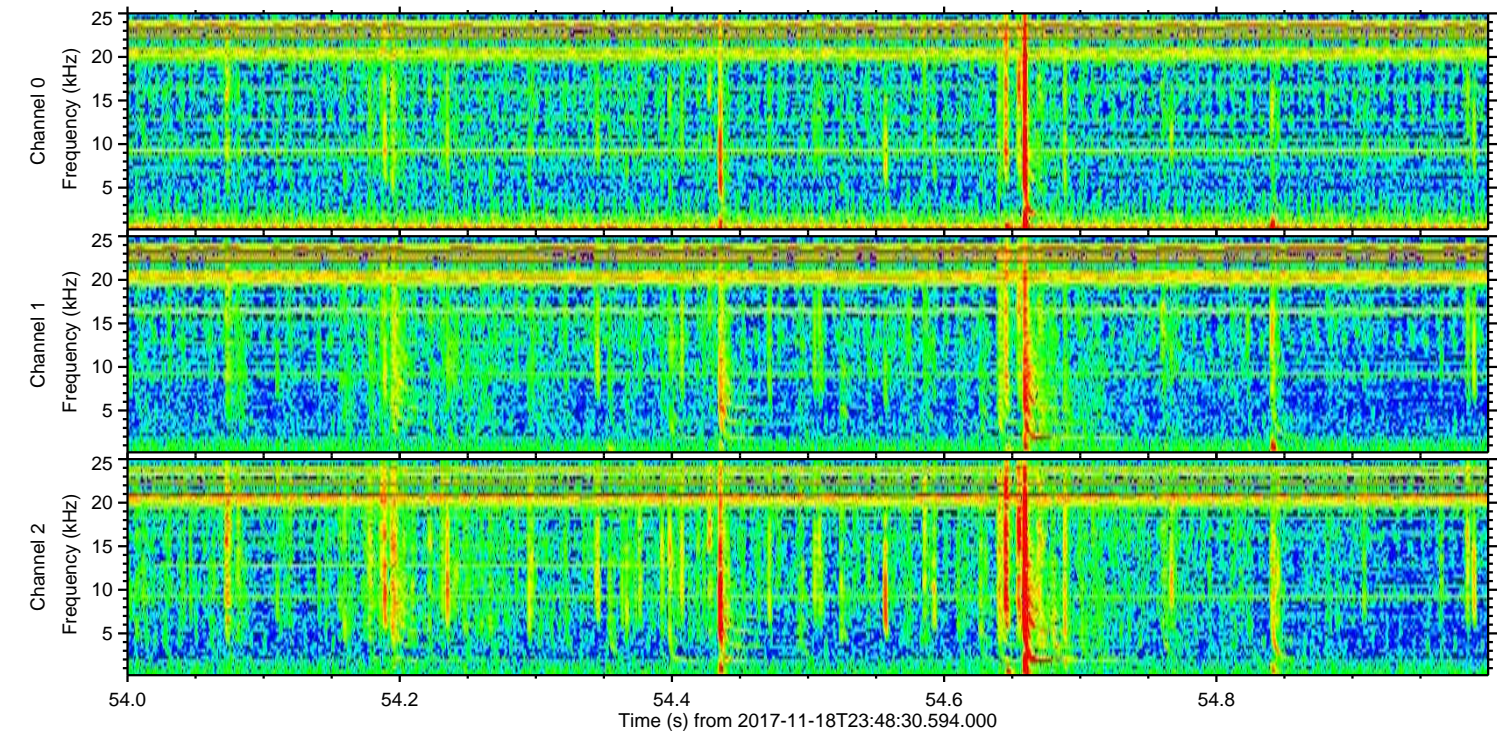
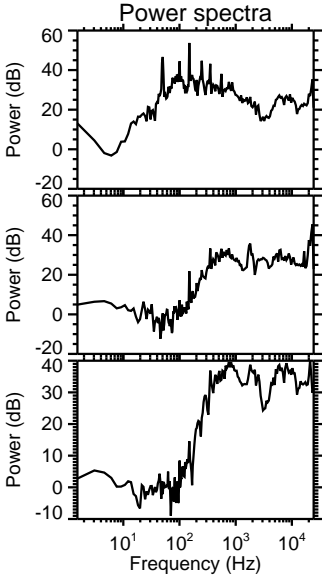
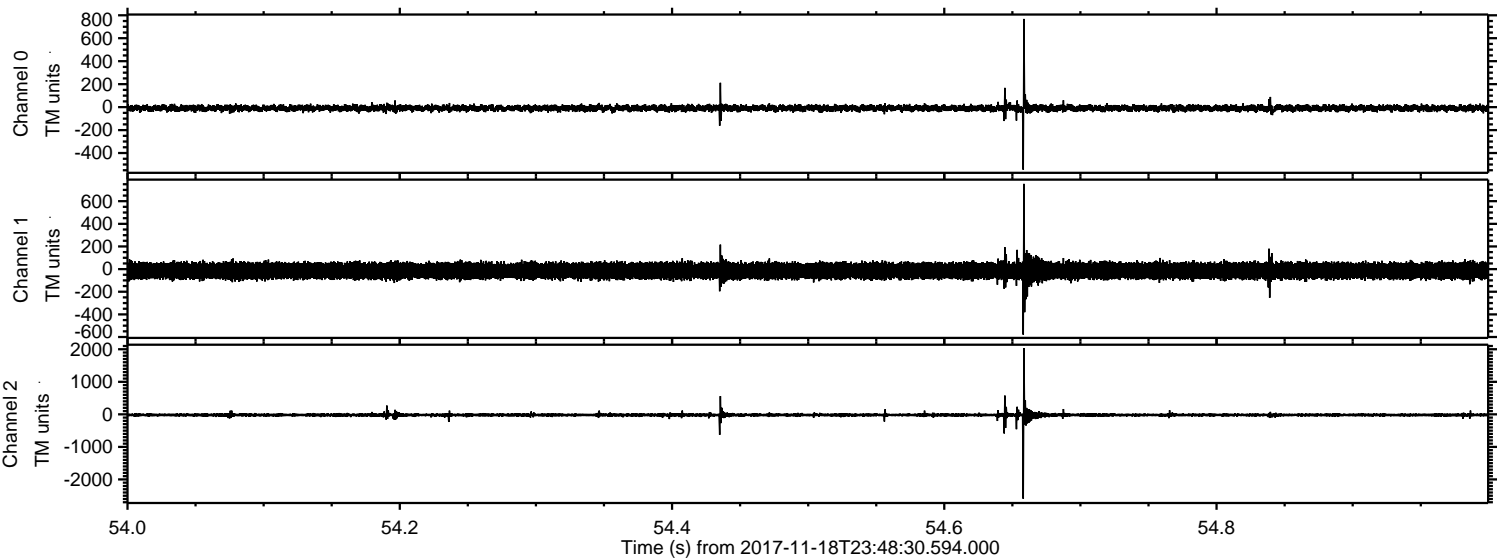

Channel 0
mn: -545
mx: 768
 μ : -9.4
 σ : 15.5

Channel 1
mn: -579
mx: 753
 μ : -14.6
 σ : 37.8

Channel 2
mn: -2594
mx: 2038
 μ : -19.1
 σ : 32.7

