

ELMAVAN 3D WAVEFORMS (Measured data sampled at 50 kHz) 51000 packets of 144 samples from 2017-11-18T23:38:30.139.999.

Processed Sun Nov 19 00:46:52 2017 by ELM ver.2012-10-06 from 001__elm20171118_233829__dat00.bin

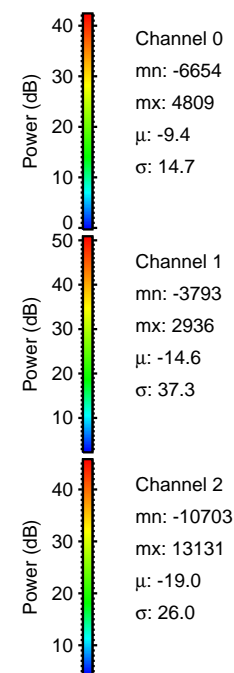
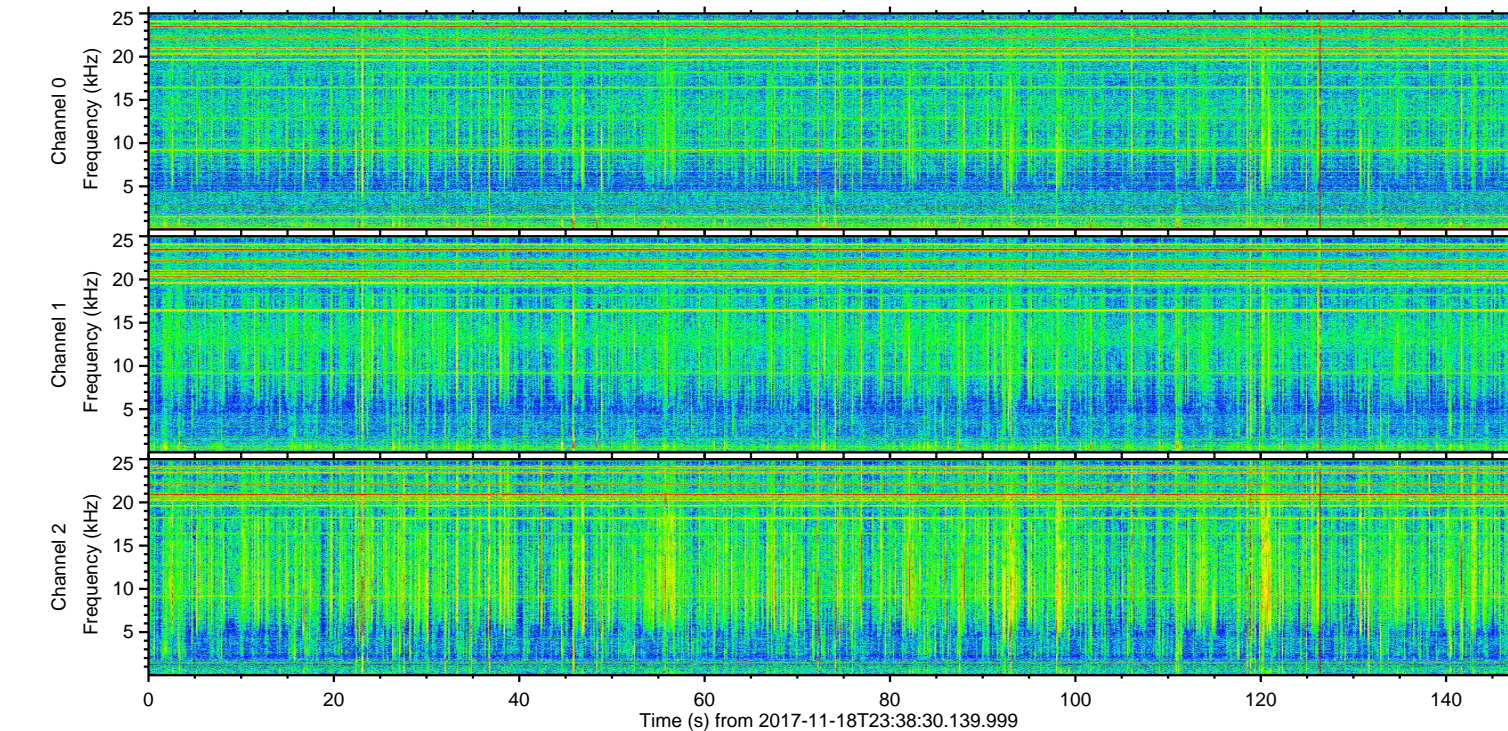
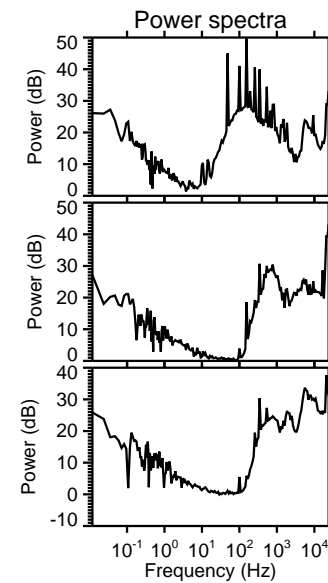
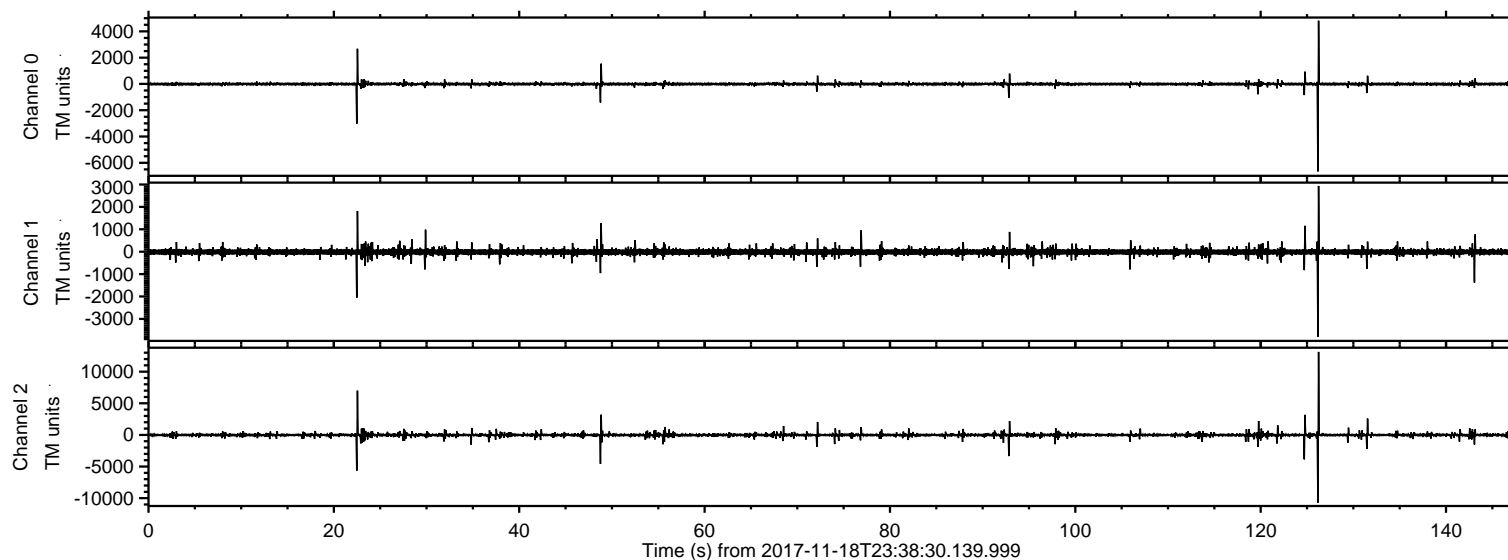

ELMAVAN 3D WAVEFORMS (Measured data sampled at 50 kHz) 51000 packets of 144 samples from 2017-11-18T23:38:30.139.999. Part 127/147

Processed Sun Nov 19 00:46:59 2017 by ELM ver.2012-10-06 from 001__elm20171118_233829__dat00.bin

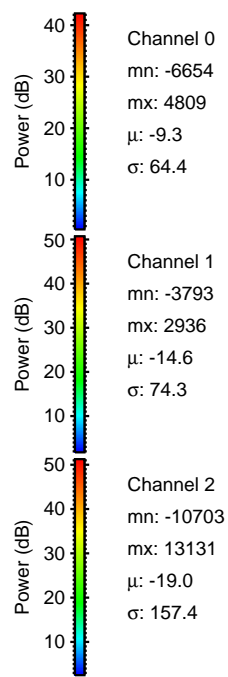
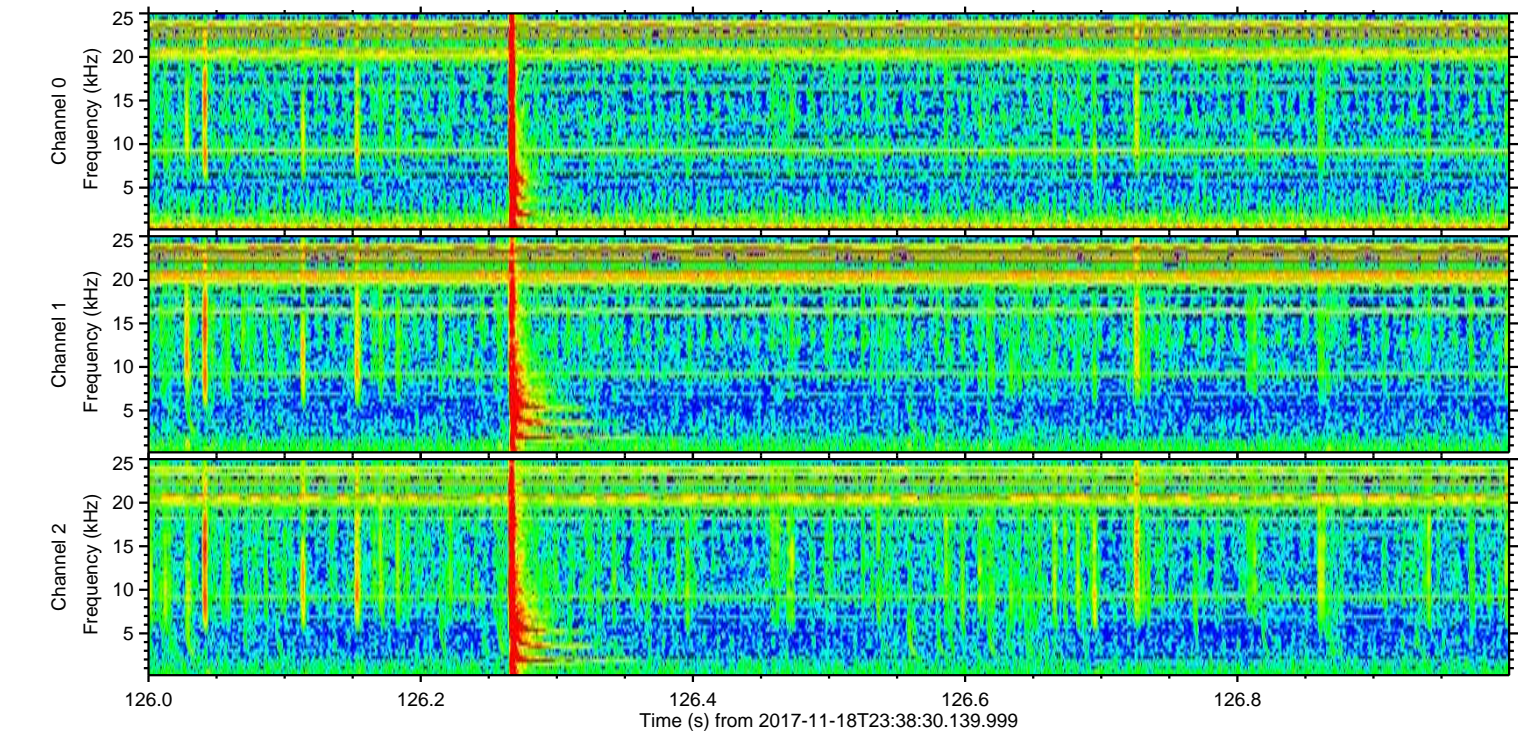
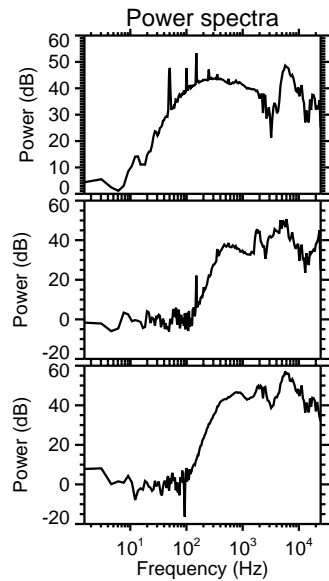
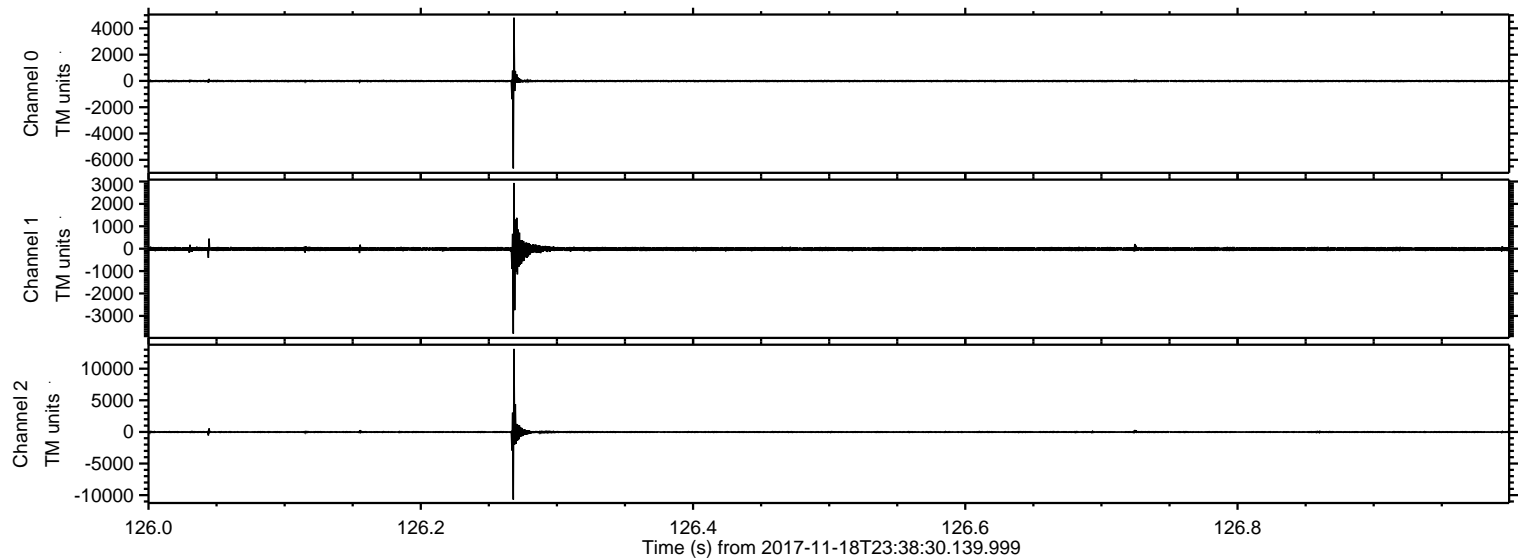

ELMAVAN 3D WAVEFORMS (Measured data sampled at 50 kHz) 51000 packets of 144 samples from 2017-11-18T23:38:30.139.999. Part 23/147

Processed Sun Nov 19 00:47:00 2017 by ELM ver.2012-10-06 from 001__elm20171118_233829__dat00.bin

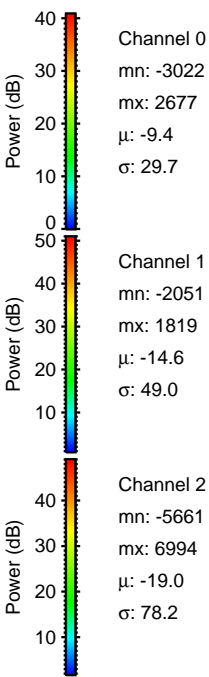
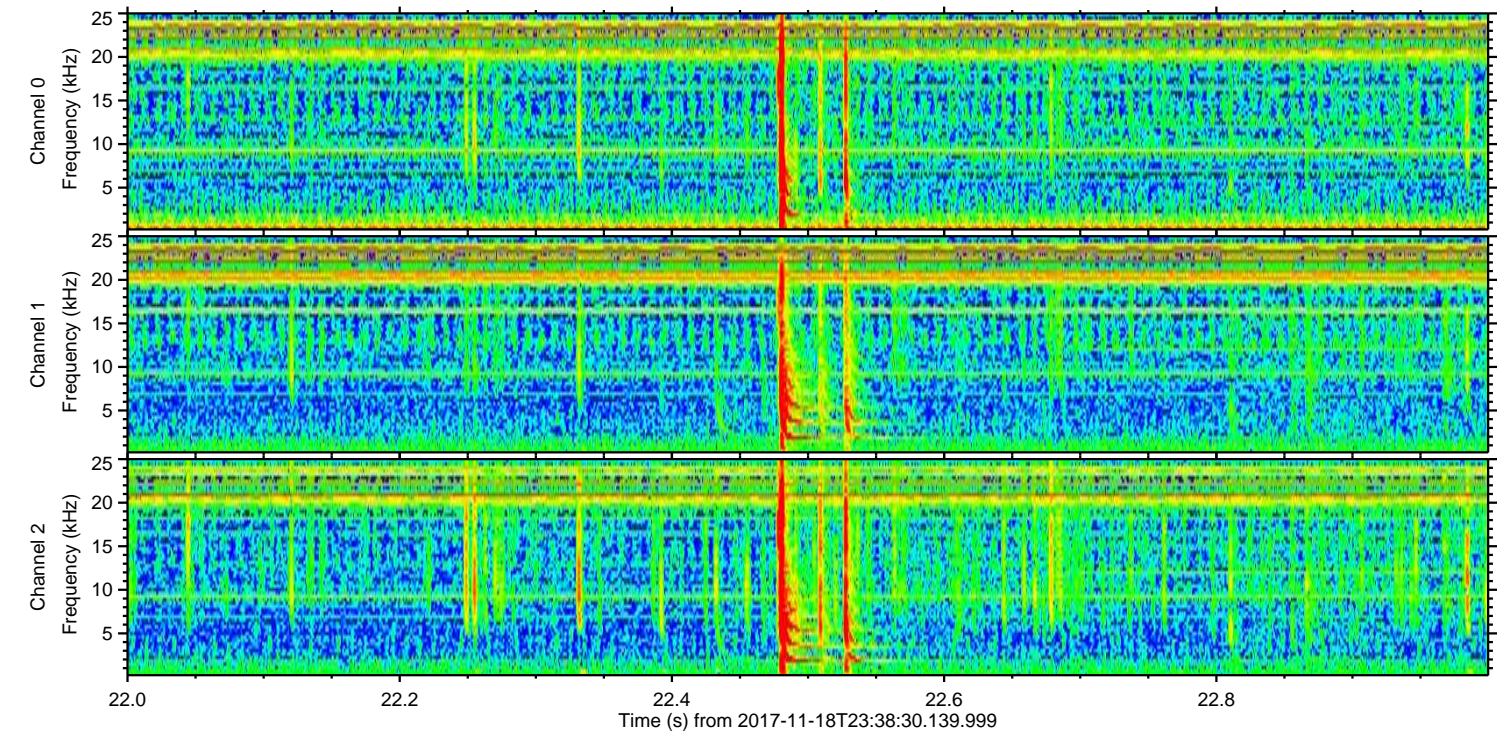
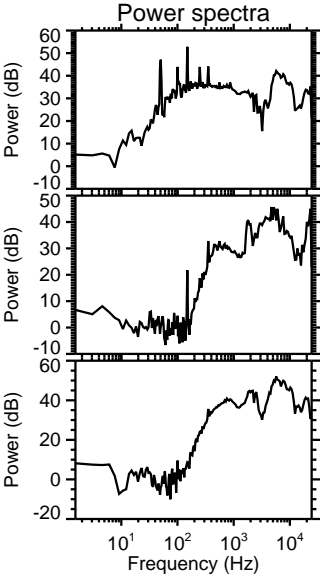
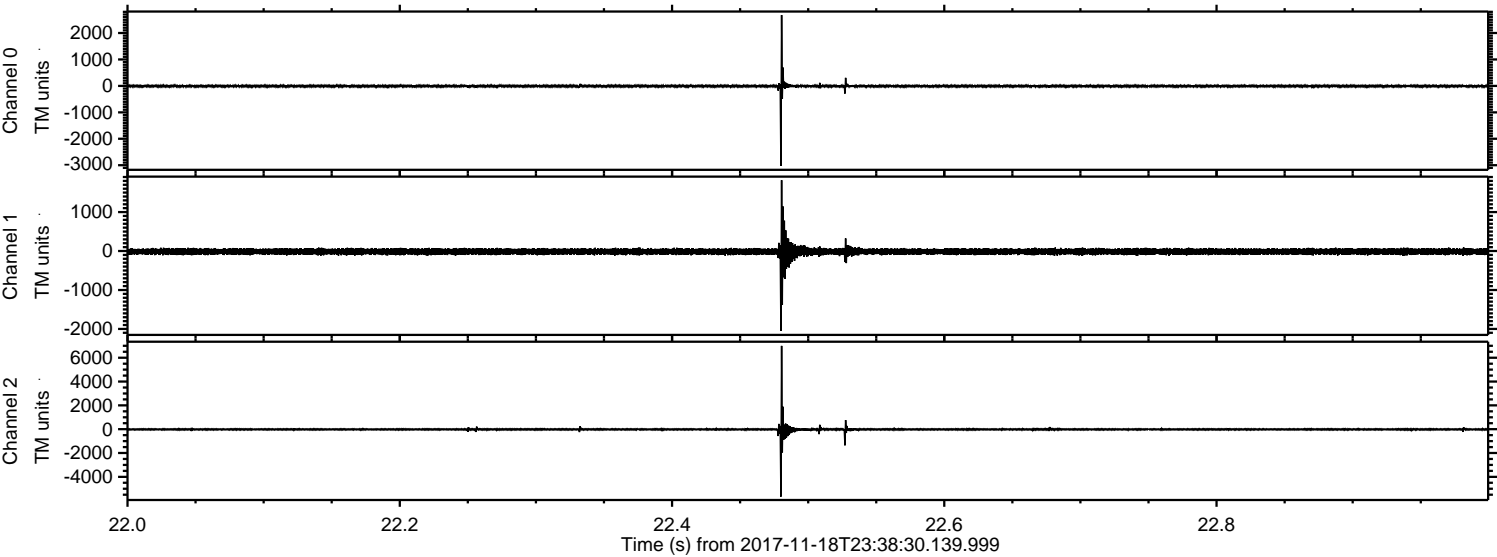

Processed Sun Nov 19 00:47:01 2017 by ELM ver.2012-10-06 from 001__elm20171118_233829__dat00.bin

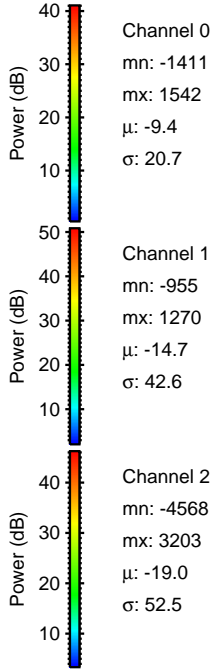
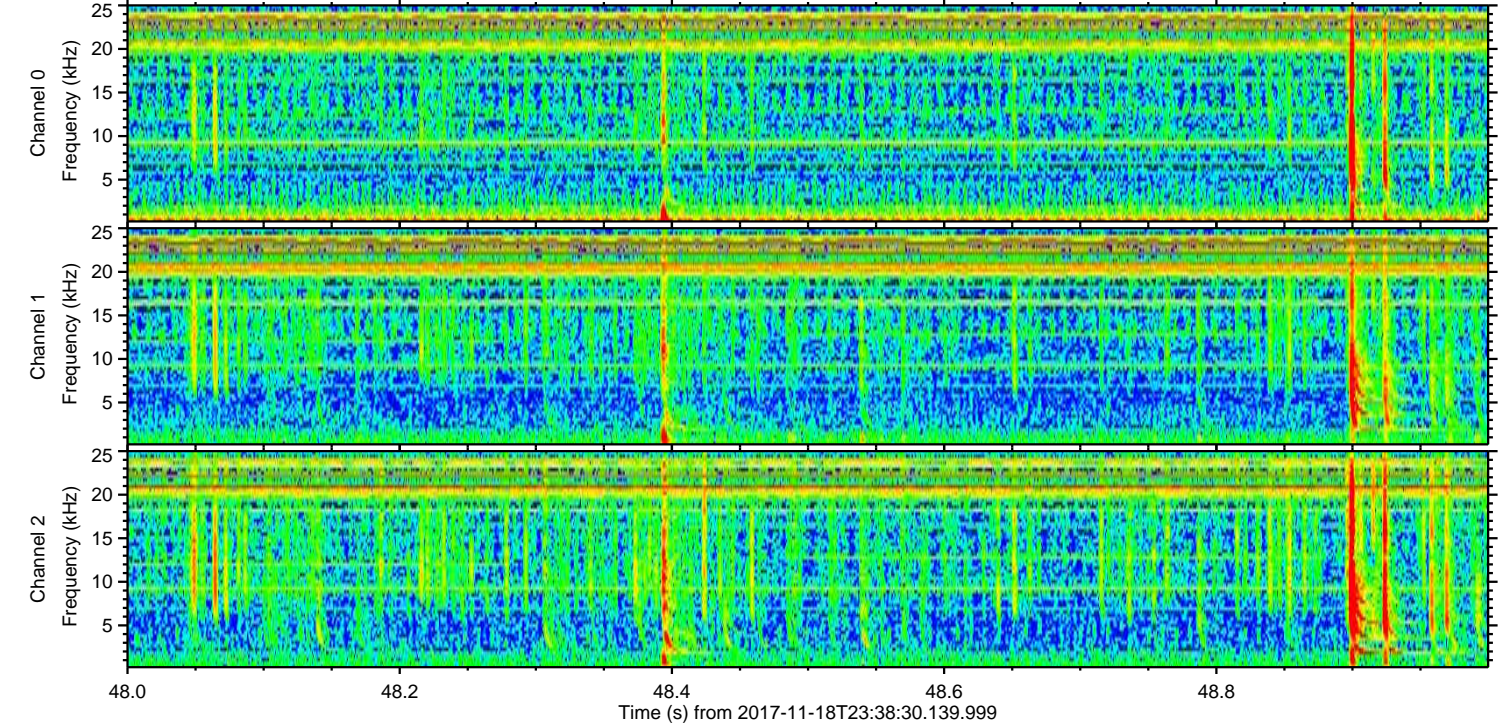
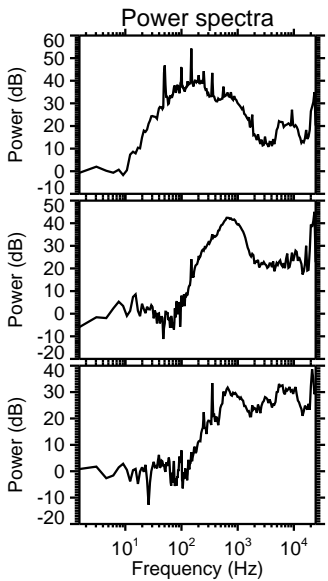
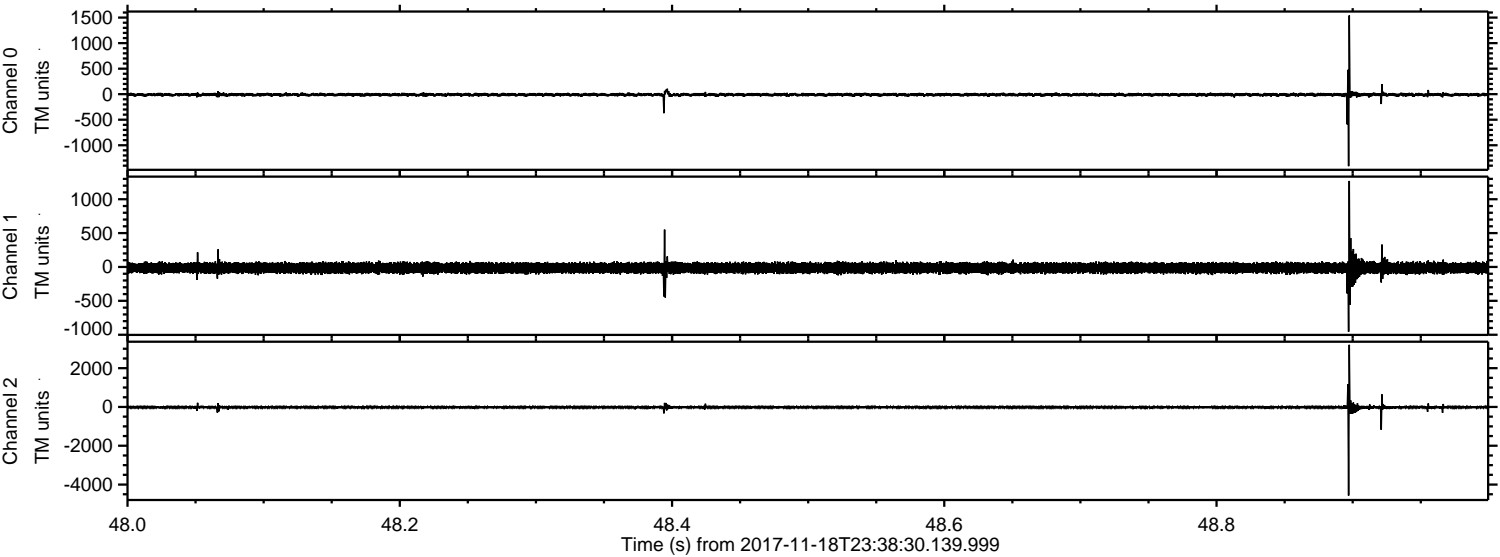

Channel 0
mn: -1411
mx: 1542
 μ : -9.4
 σ : 20.7

Channel 1
mn: -955
mx: 1270
 μ : -14.7
 σ : 42.6

Channel 2
mn: -4568
mx: 3203
 μ : -19.0
 σ : 52.5

ELMAVAN 3D WAVEFORMS (Measured data sampled at 50 kHz) 51000 packets of 144 samples from 2017-11-18T23:38:30.139.999. Part 125/147

Processed Sun Nov 19 00:47:02 2017 by ELM ver.2012-10-06 from 001__elm20171118_233829__dat00.bin

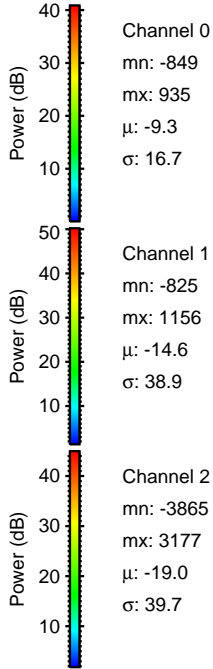
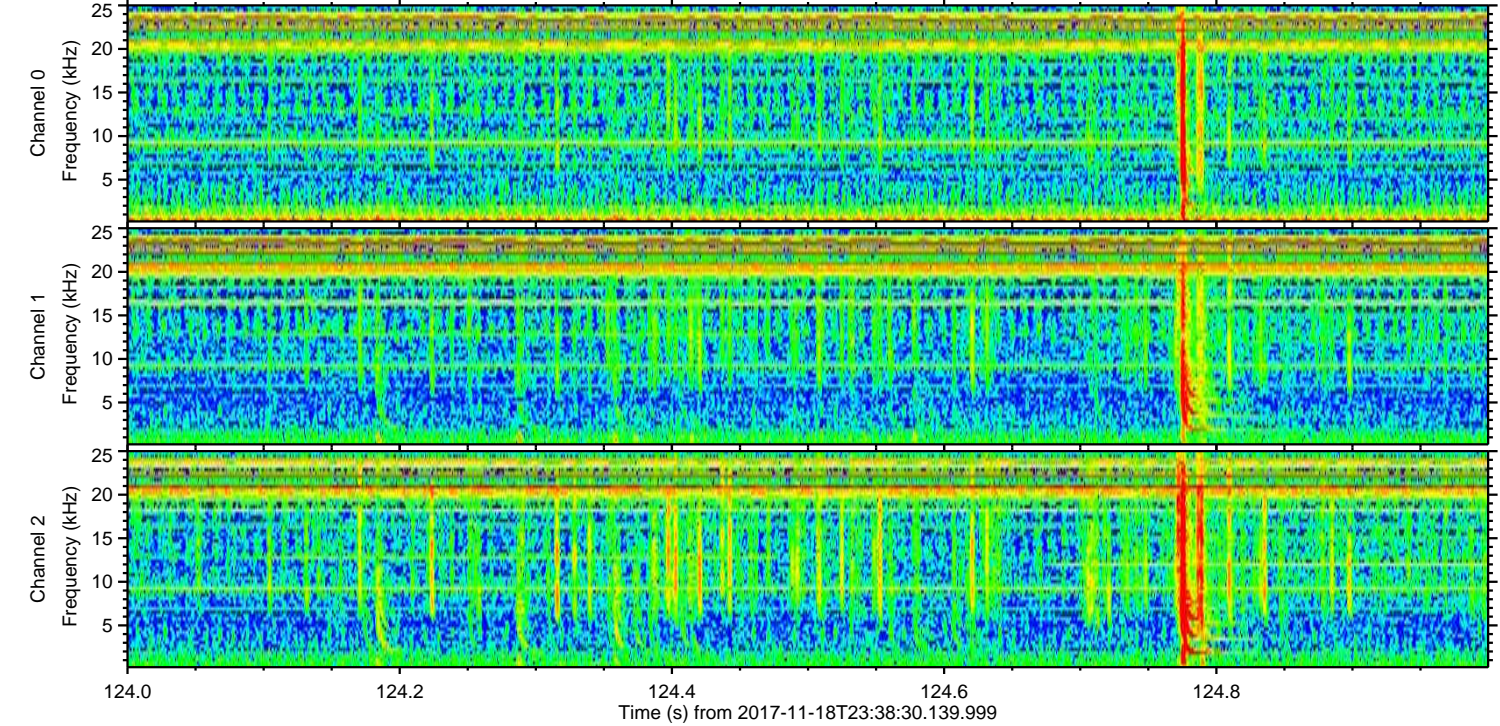
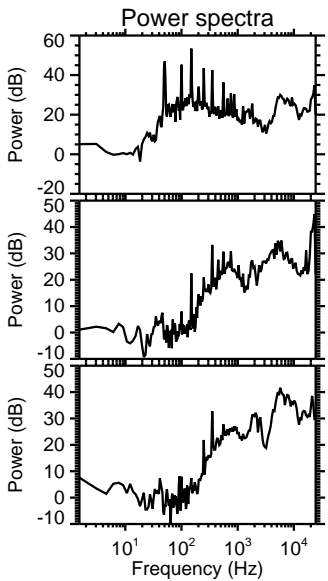
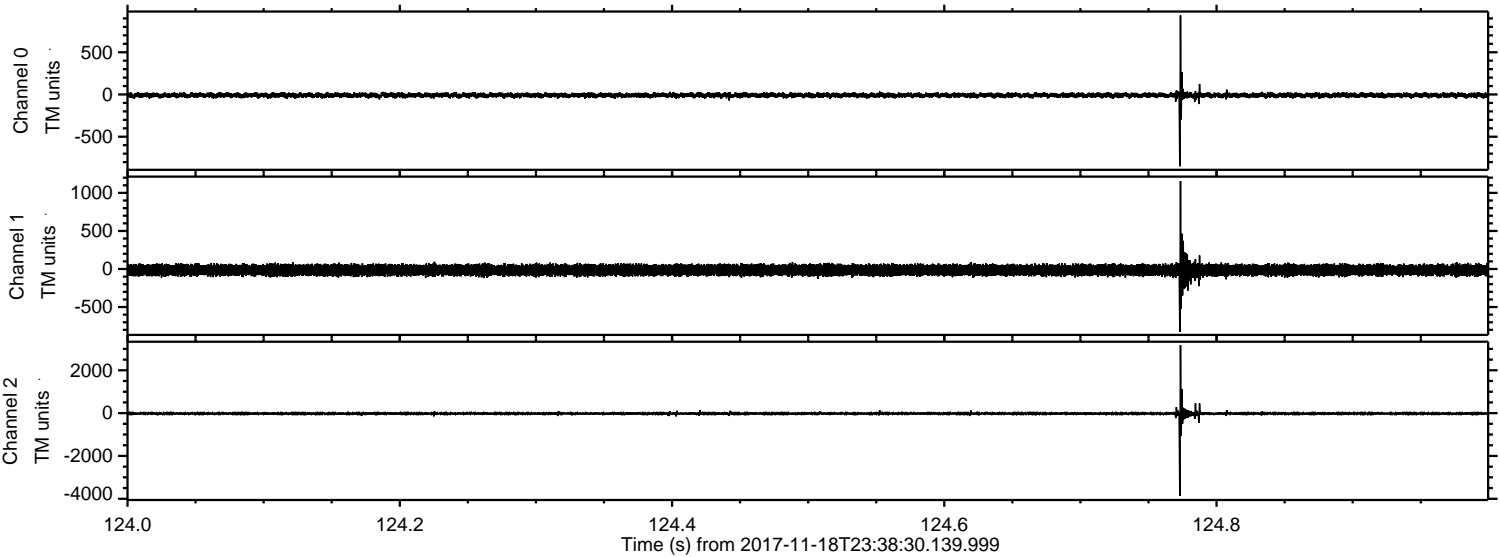

Channel 0
mn: -849
mx: 935
 μ : -9.3
 σ : 16.7

Channel 1
mn: -825
mx: 1156
 μ : -14.6
 σ : 38.9

Channel 2
mn: -3865
mx: 3177
 μ : -19.0
 σ : 39.7

ELMAVAN 3D WAVEFORMS (Measured data sampled at 50 kHz) 51000 packets of 144 samples from 2017-11-18T23:38:30.139.999. Part 93/147

Processed Sun Nov 19 00:47:03 2017 by ELM ver.2012-10-06 from 001__elm20171118_233829__dat00.bin

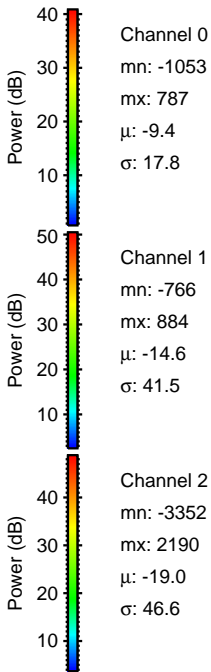
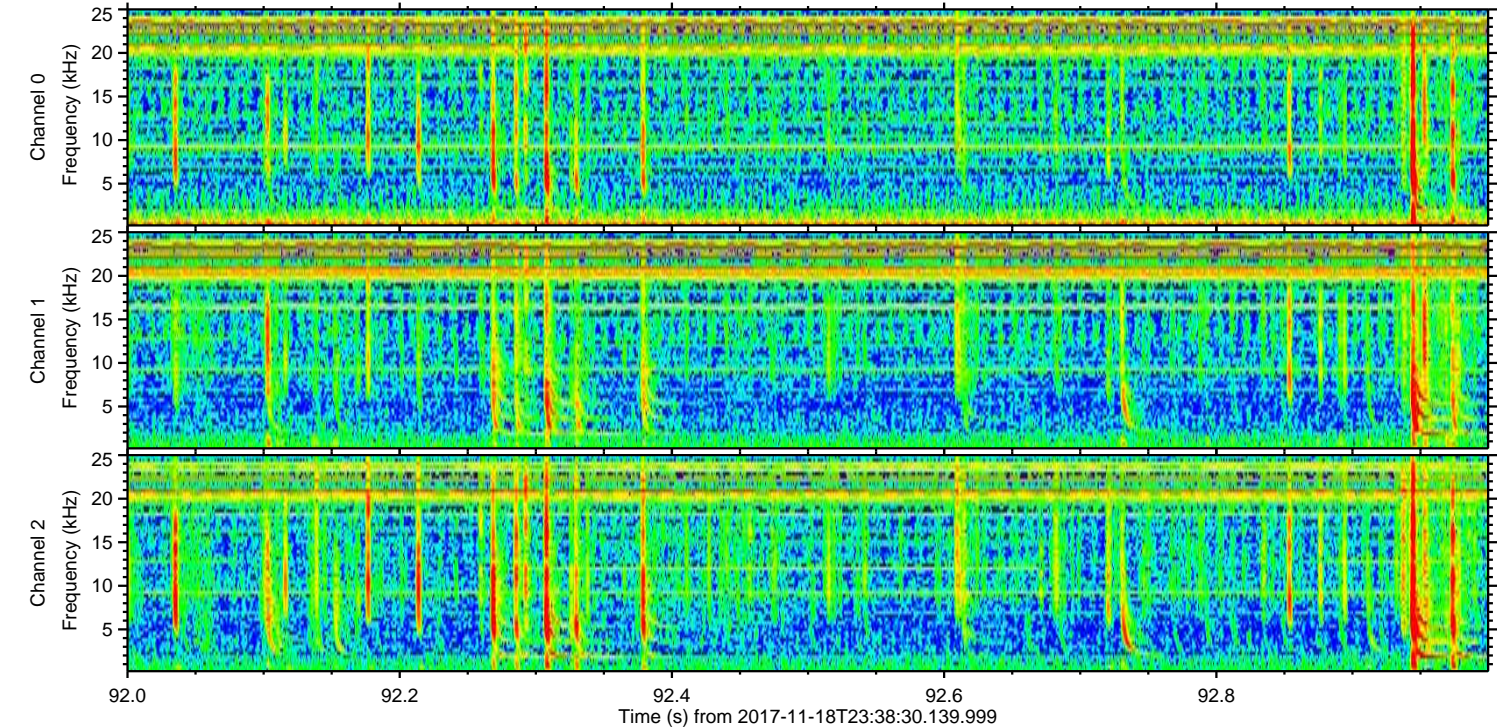
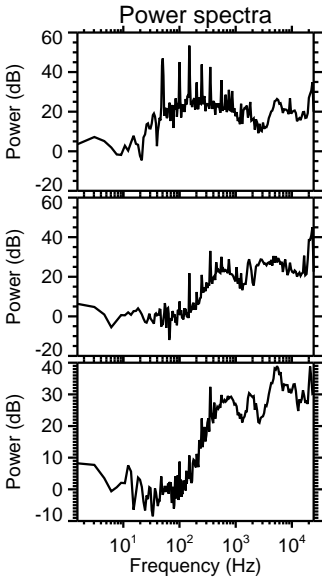
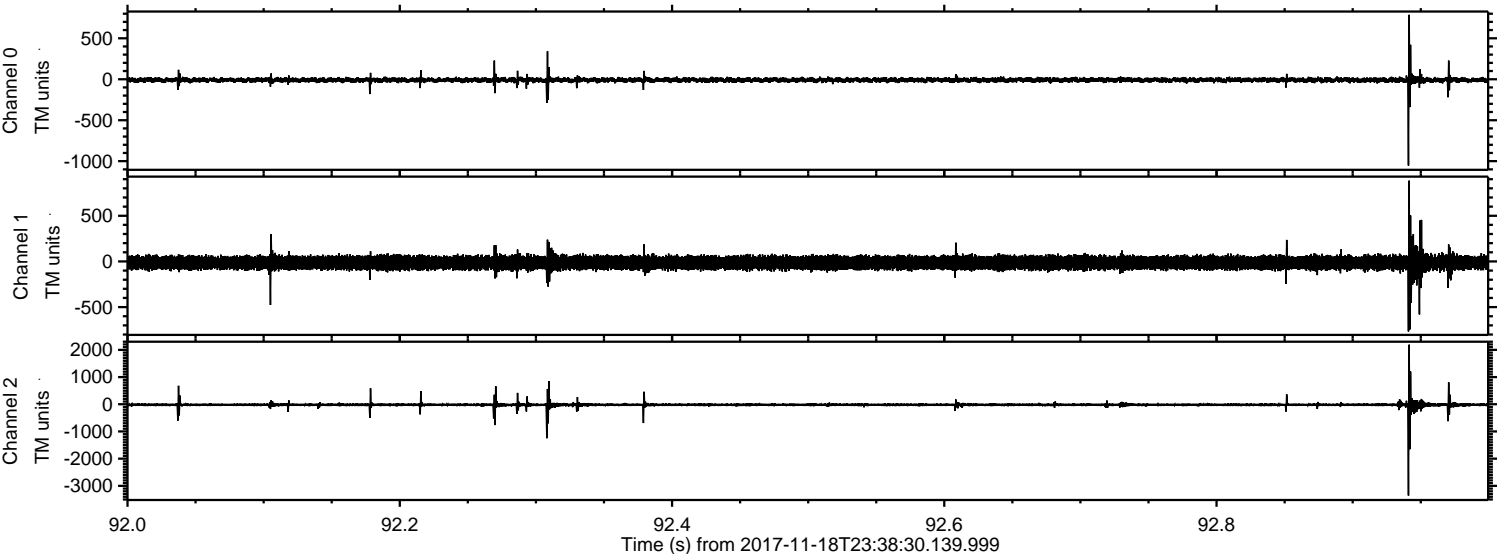

ELMAVAN 3D WAVEFORMS (Measured data sampled at 50 kHz) 51000 packets of 144 samples from 2017-11-18T23:38:30.139.999. Part 132/147

Processed Sun Nov 19 00:47:04 2017 by ELM ver.2012-10-06 from 001__elm20171118_233829__dat00.bin

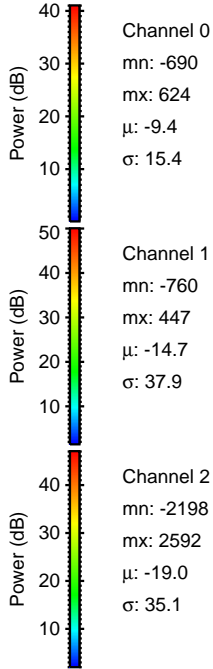
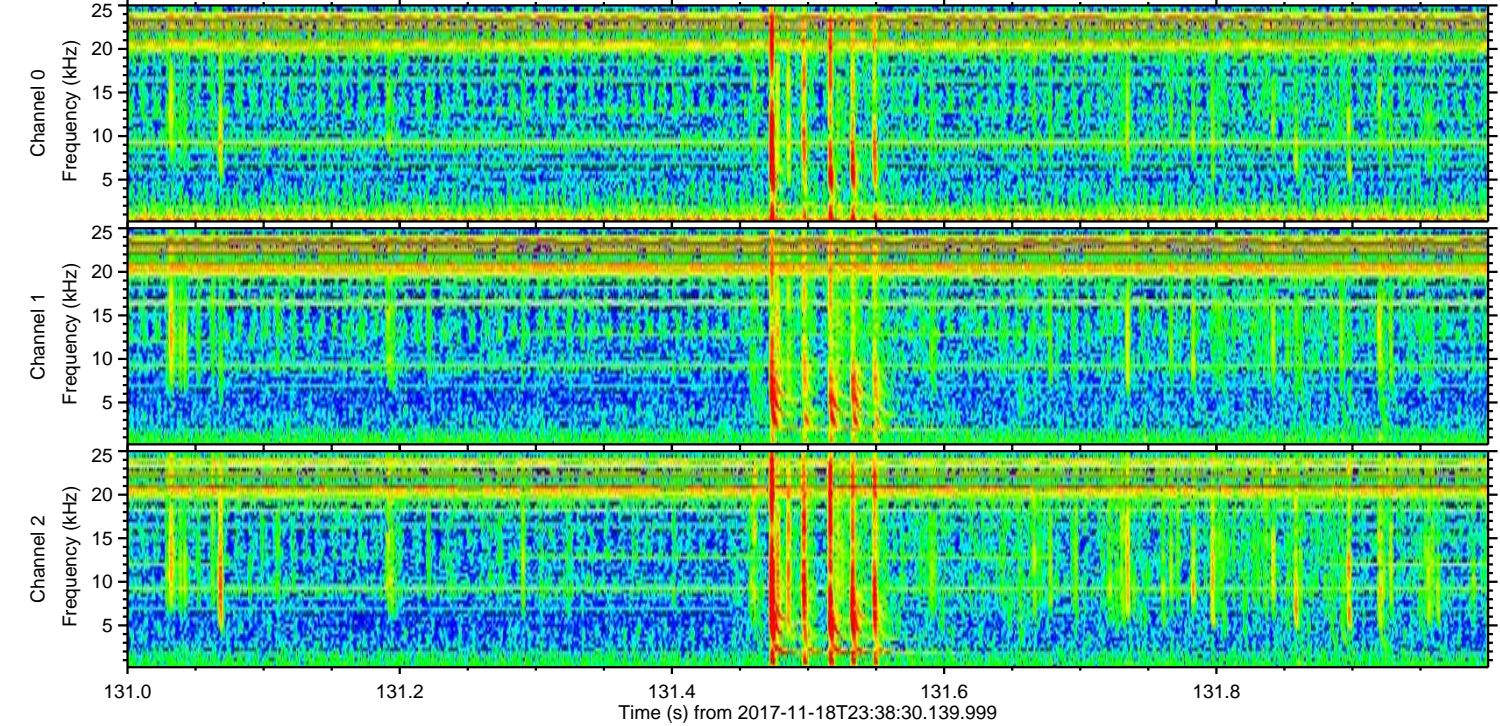
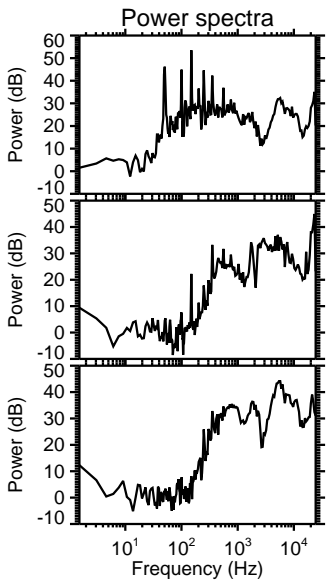
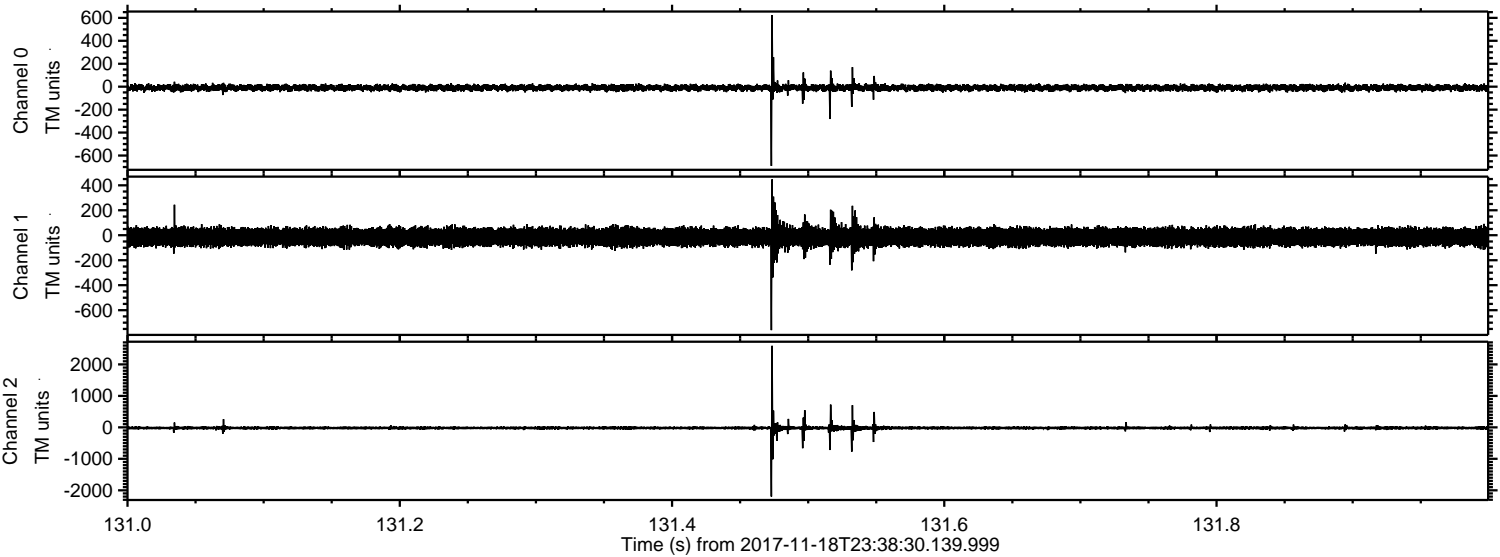

Channel 0
mn: -690
mx: 624
 μ : -9.4
 σ : 15.4

Channel 1
mn: -760
mx: 447
 μ : -14.7
 σ : 37.9

Channel 2
mn: -2198
mx: 2592
 μ : -19.0
 σ : 35.1

ELMAVAN 3D WAVEFORMS (Measured data sampled at 50 kHz) 51000 packets of 144 samples from 2017-11-18T23:38:30.139.999. Part 120/147

Processed Sun Nov 19 00:47:04 2017 by ELM ver.2012-10-06 from 001__elm20171118_233829__dat00.bin

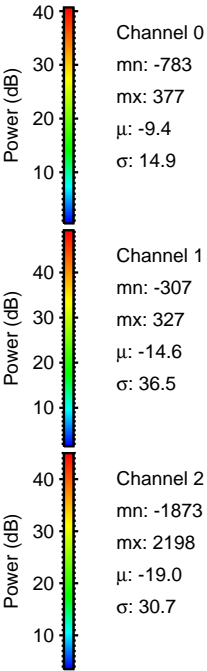
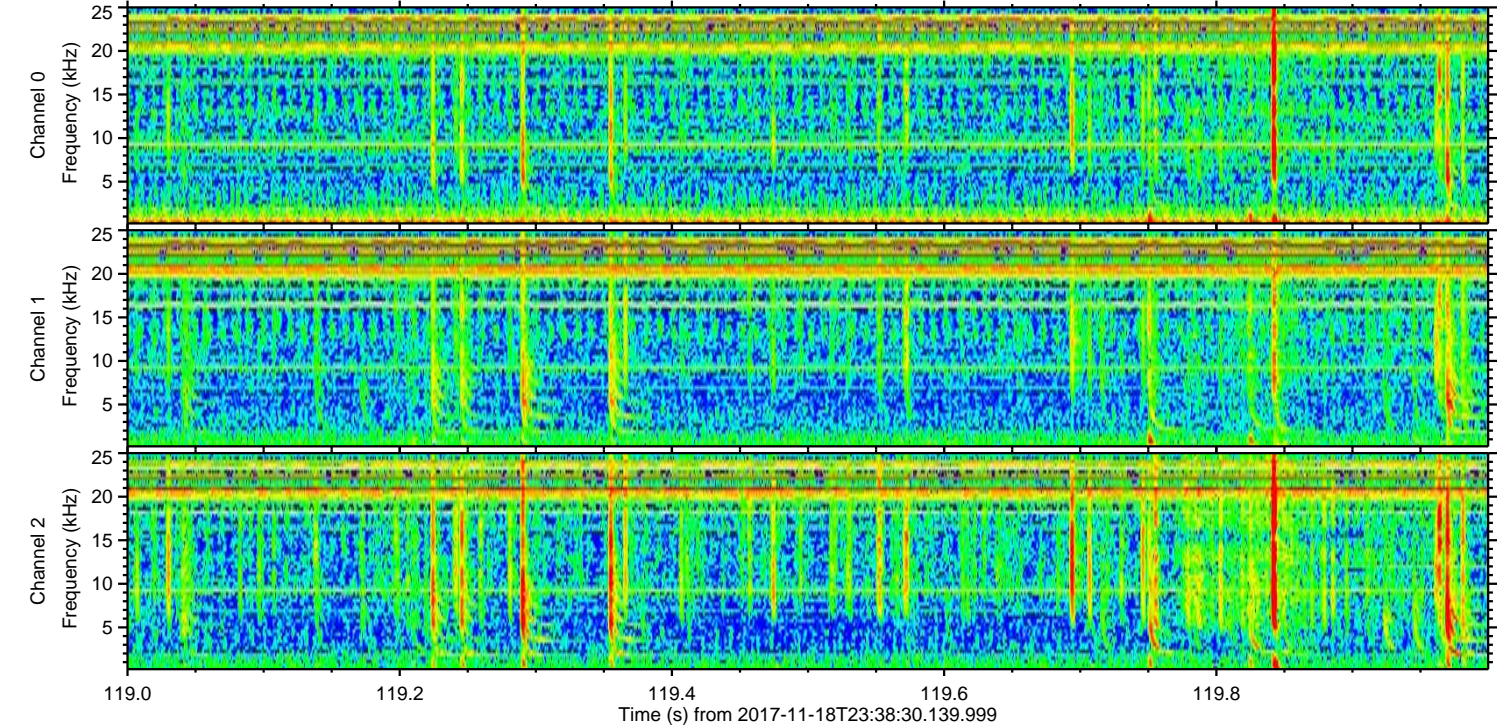
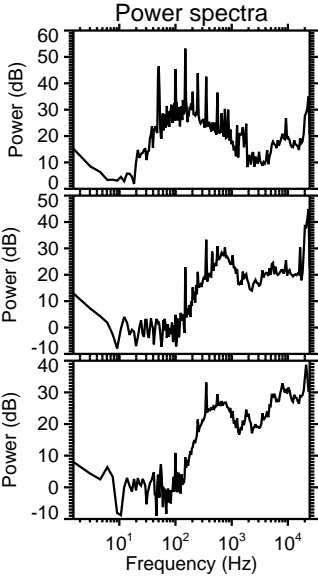
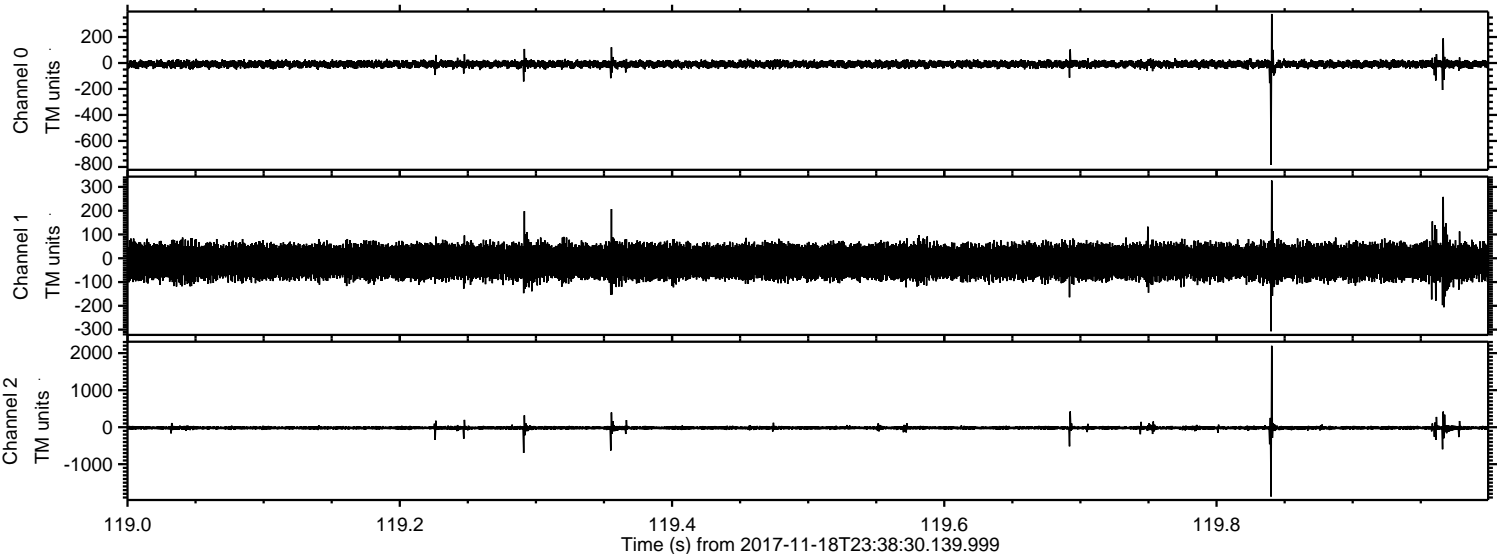

ELMAVAN 3D WAVEFORMS (Measured data sampled at 50 kHz) 51000 packets of 144 samples from 2017-11-18T23:38:30.139.999. Part 73/147

Processed Sun Nov 19 00:47:05 2017 by ELM ver.2012-10-06 from 001__elm20171118_233829__dat00.bin

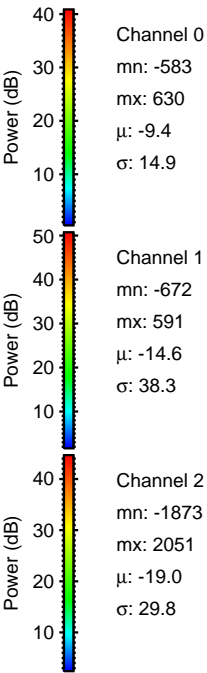
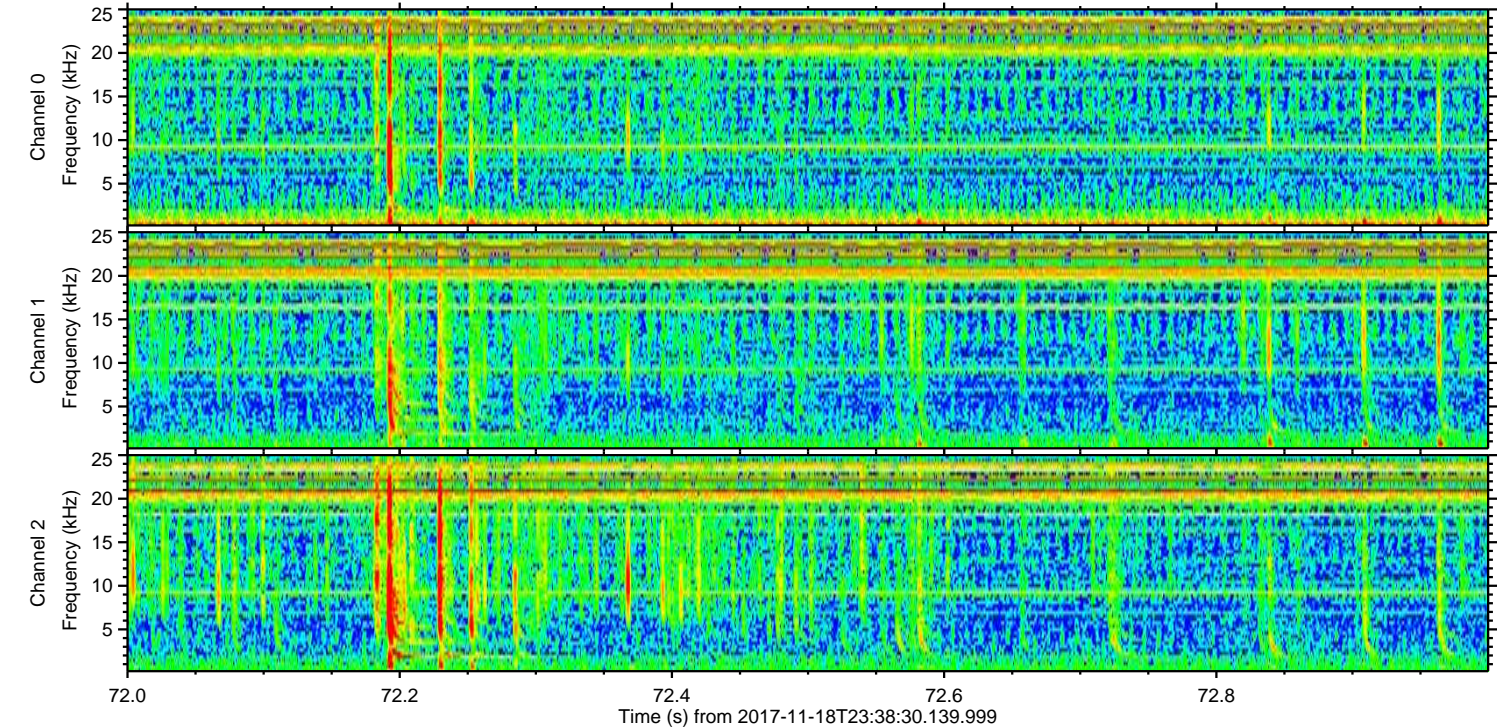
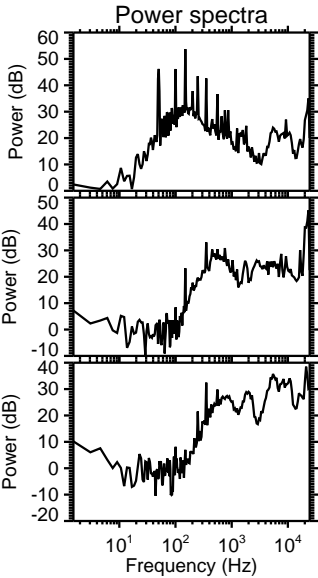
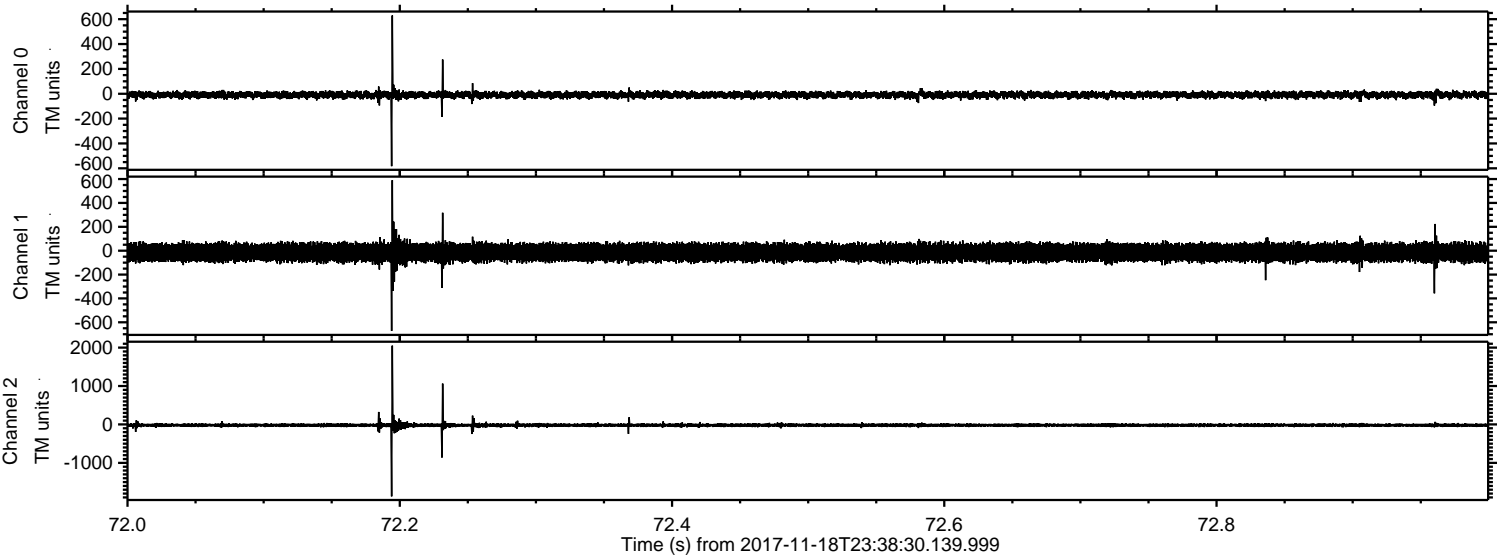

Processed Sun Nov 19 00:47:06 2017 by ELM ver.2012-10-06 from 001__elm20171118_233829__dat00.bin

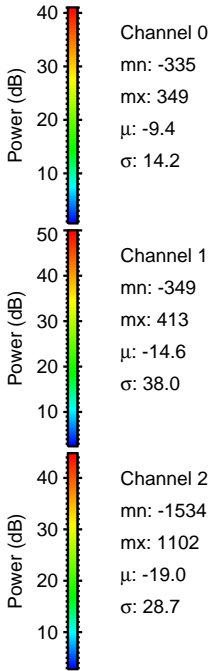
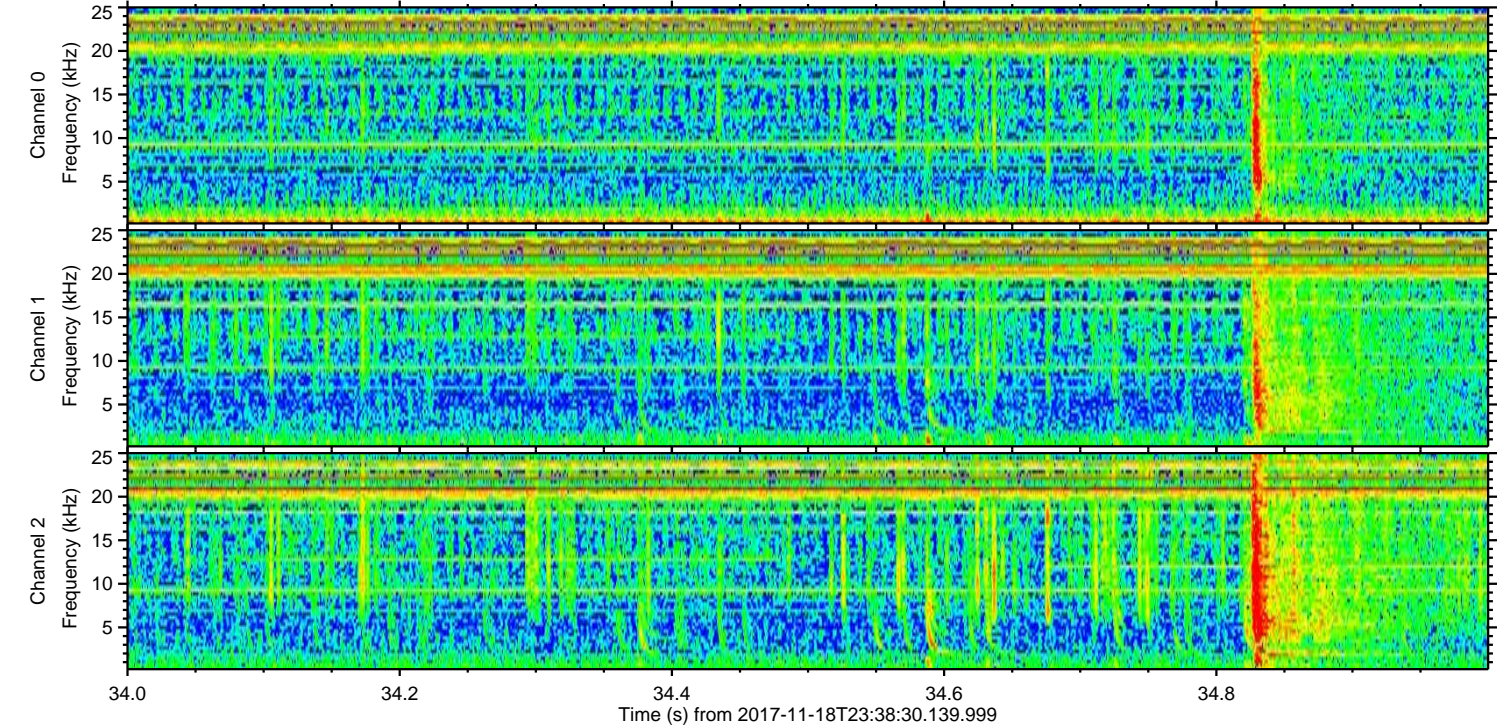
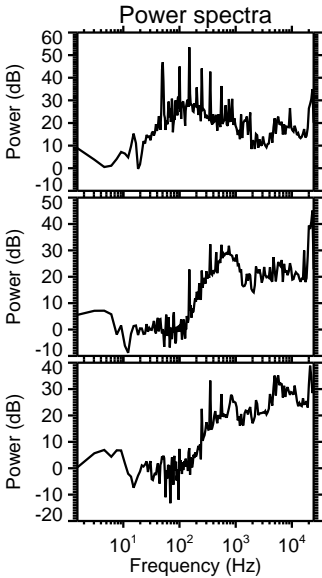
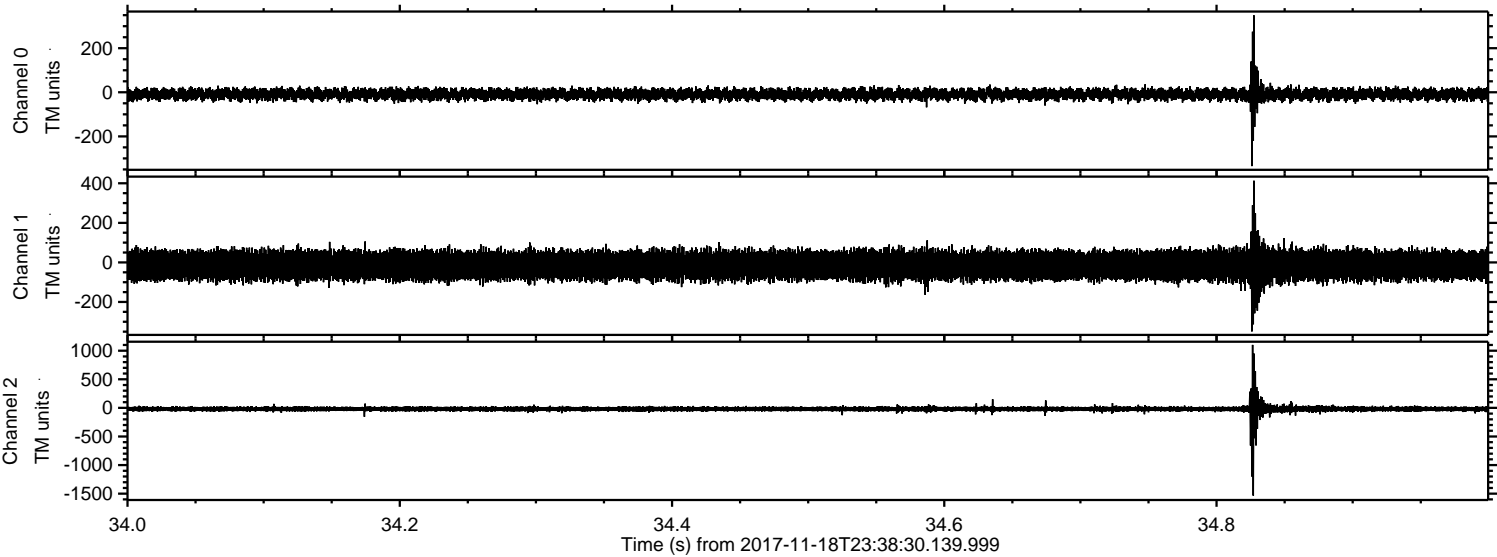

ELMAVAN 3D WAVEFORMS (Measured data sampled at 50 kHz) 51000 packets of 144 samples from 2017-11-18T23:38:30.139.999. Part 110/147

