

ELMAVAN 3D WAVEFORMS (Measured data sampled at 50 kHz) 51000 packets of 144 samples from 2017-11-18T21:33:24.461.999.

Processed Sat Nov 18 22:41:44 2017 by ELM ver.2012-10-06 from 001__elm20171118_213323__dat00.bin

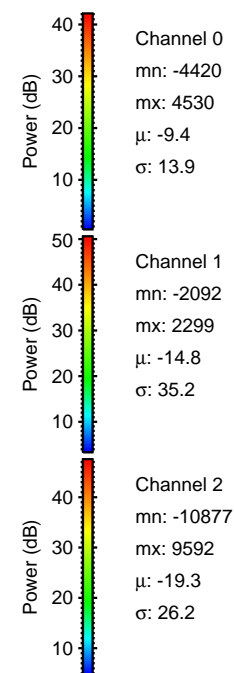
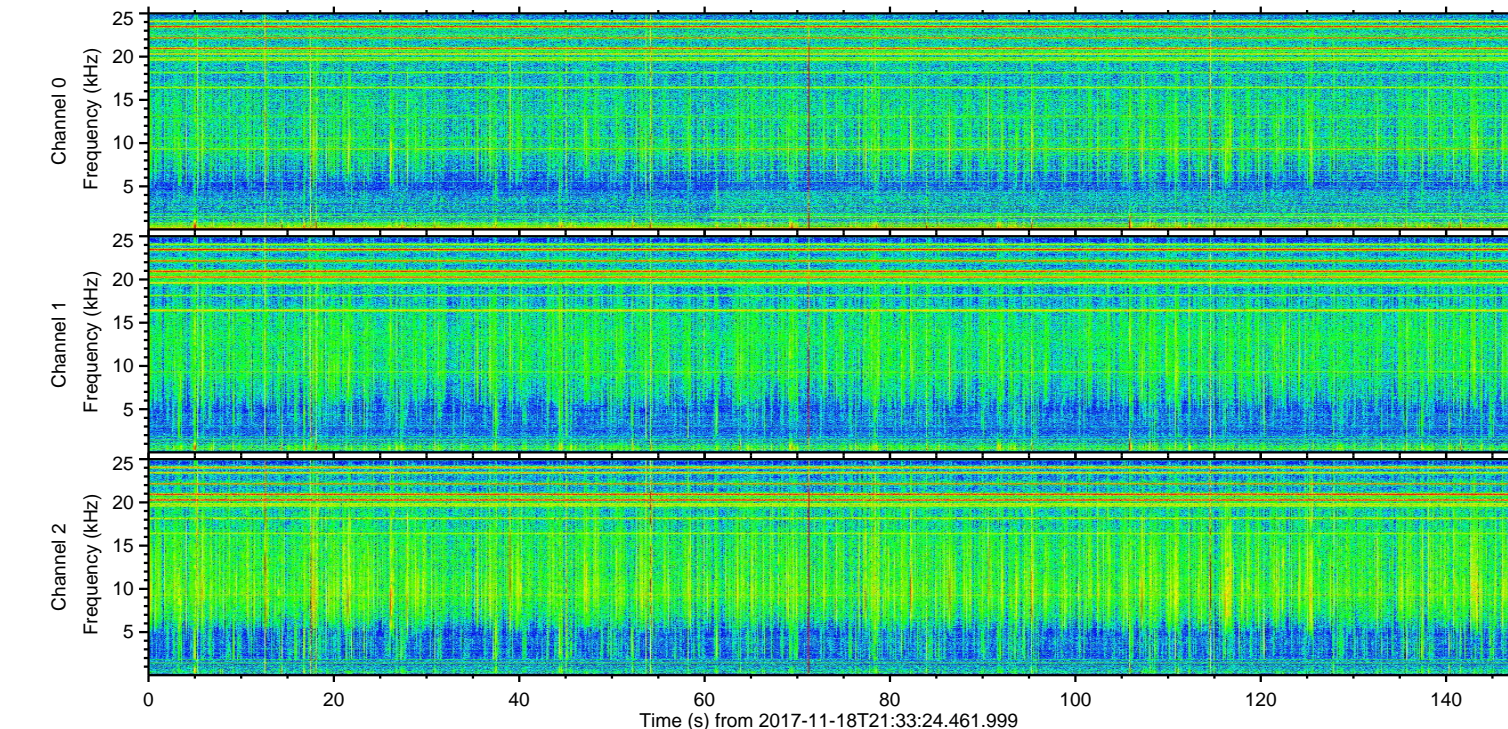
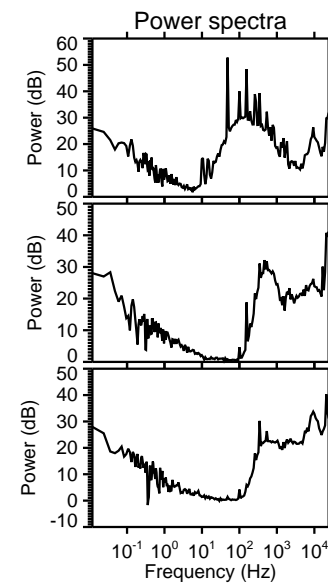
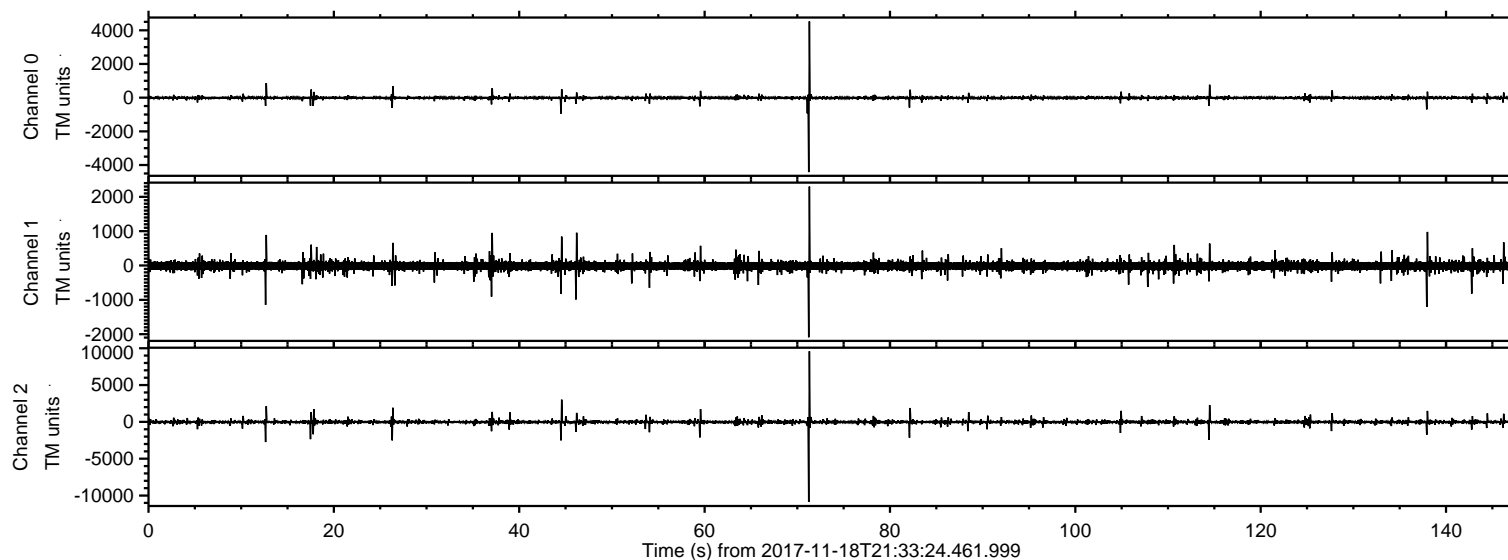

ELMAVAN 3D WAVEFORMS (Measured data sampled at 50 kHz) 51000 packets of 144 samples from 2017-11-18T21:33:24.461.999. Part 72/147

Processed Sat Nov 18 22:41:52 2017 by ELM ver.2012-10-06 from 001__elm20171118_213323__dat00.bin

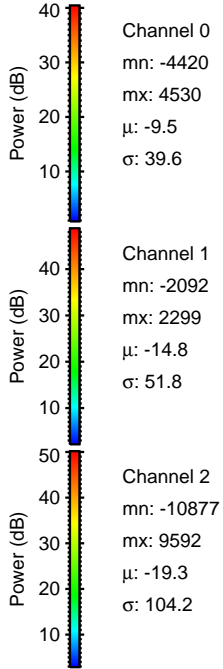
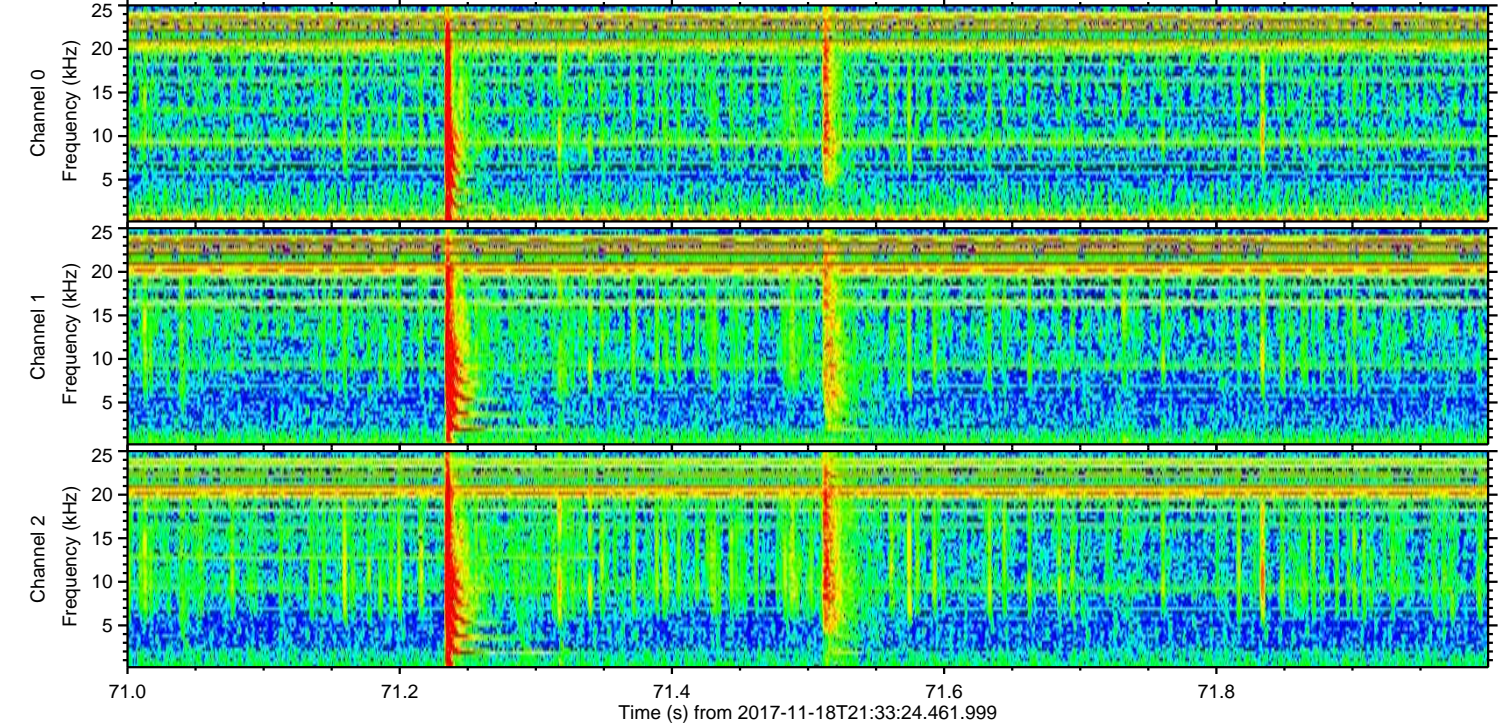
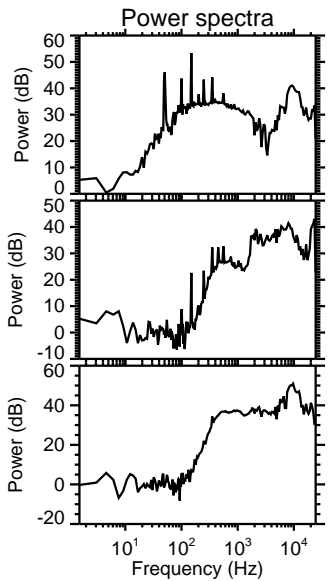
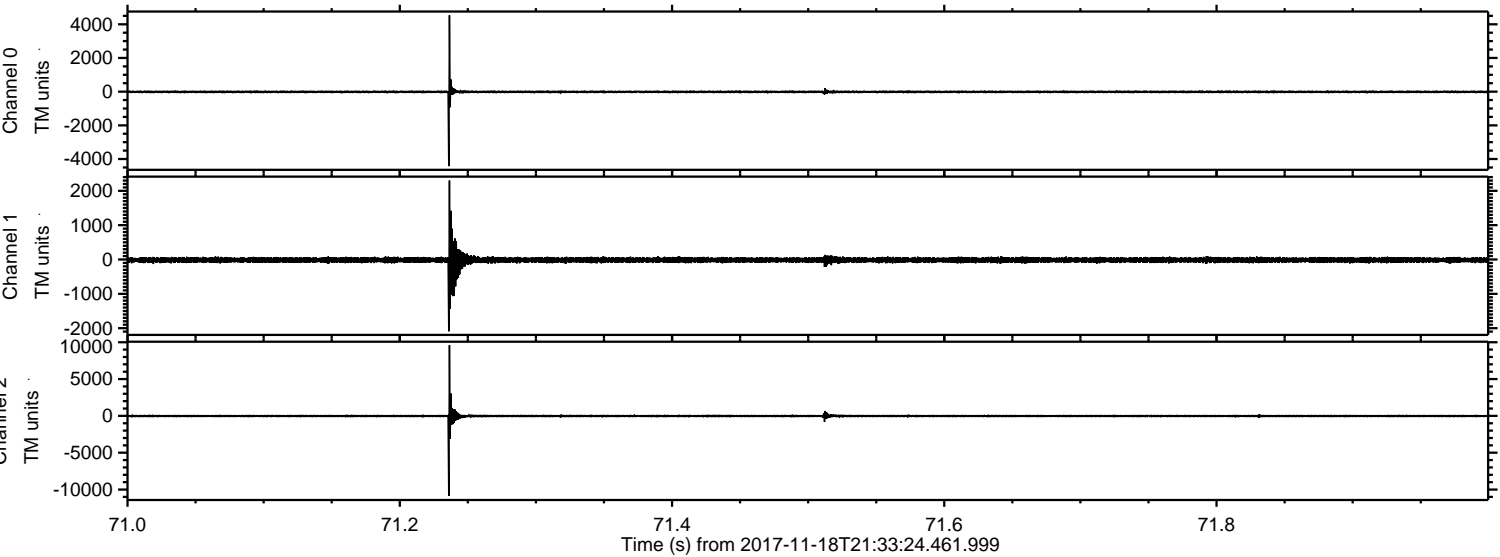

ELMAVAN 3D WAVEFORMS (Measured data sampled at 50 kHz) 51000 packets of 144 samples from 2017-11-18T21:33:24.461.999. Part 45/147

Processed Sat Nov 18 22:41:53 2017 by ELM ver.2012-10-06 from 001__elm20171118_213323__dat00.bin

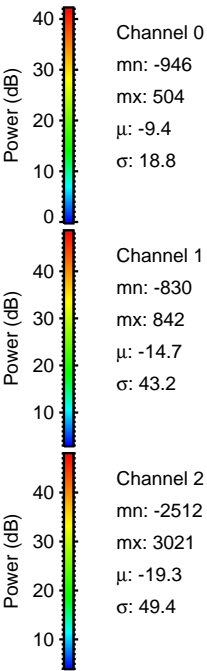
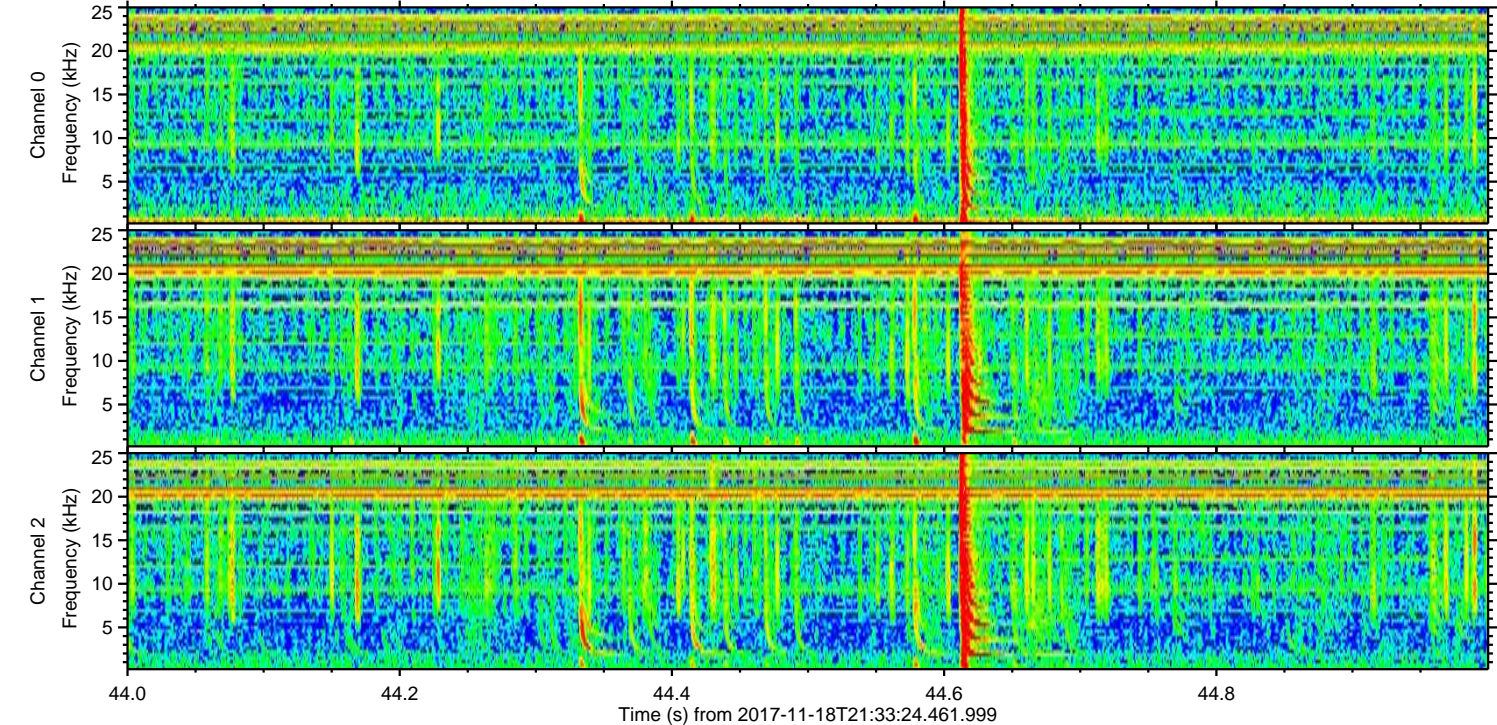
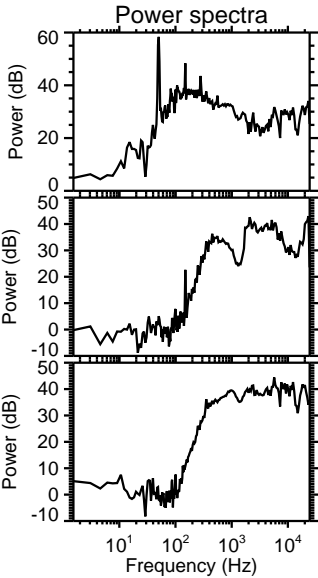
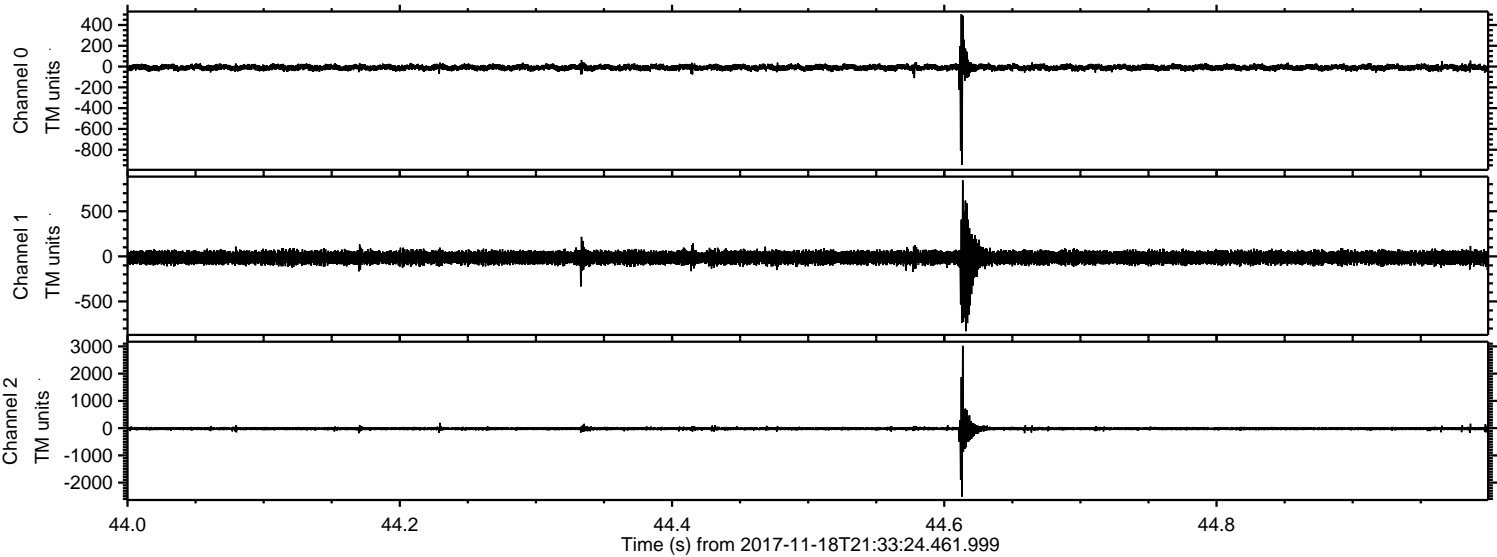

ELMAVAN 3D WAVEFORMS (Measured data sampled at 50 kHz) 51000 packets of 144 samples from 2017-11-18T21:33:24.461.999. Part 13/147

Processed Sat Nov 18 22:41:54 2017 by ELM ver.2012-10-06 from 001__elm20171118_213323__dat00.bin

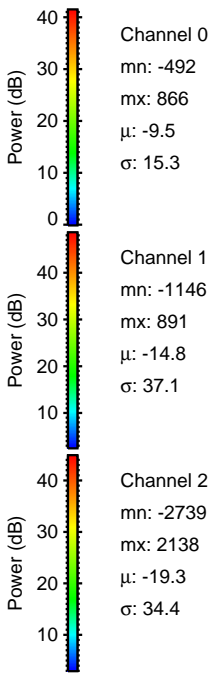
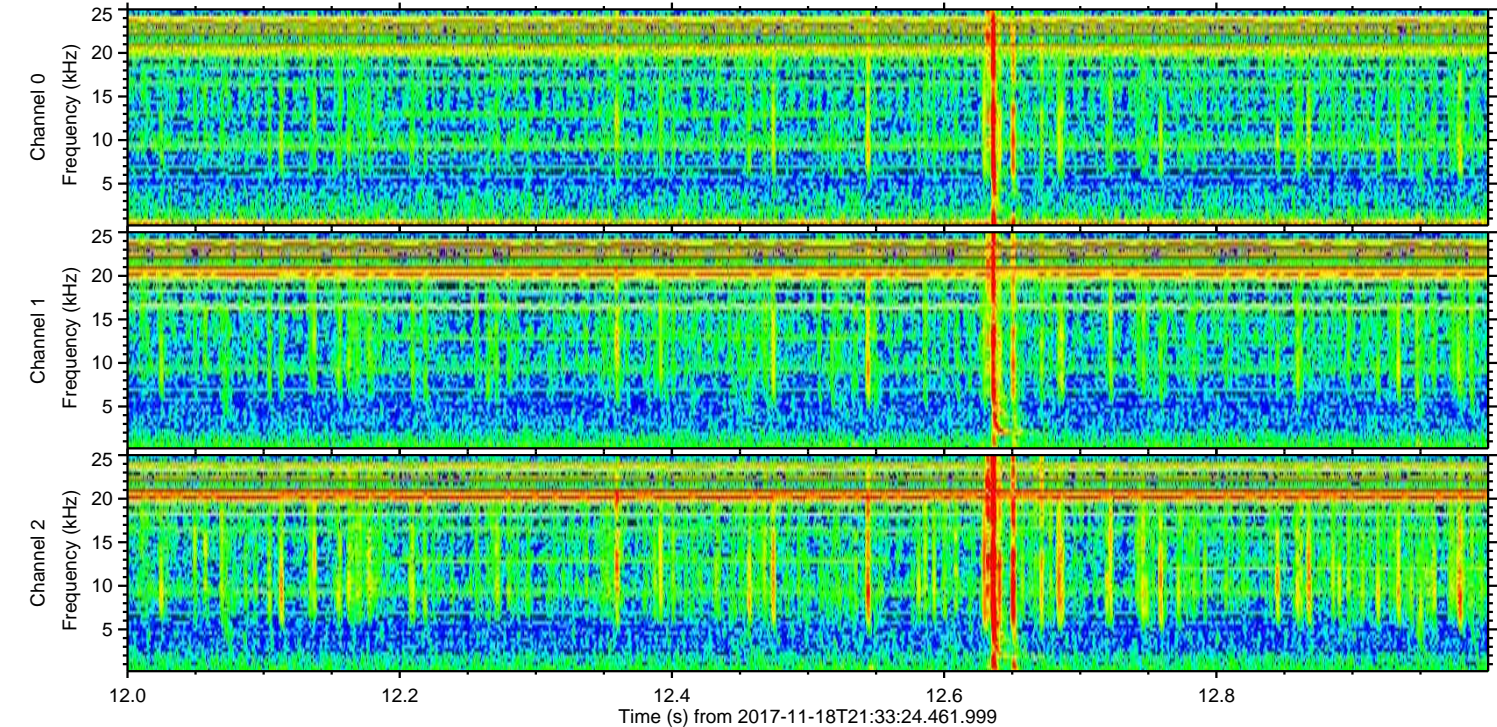
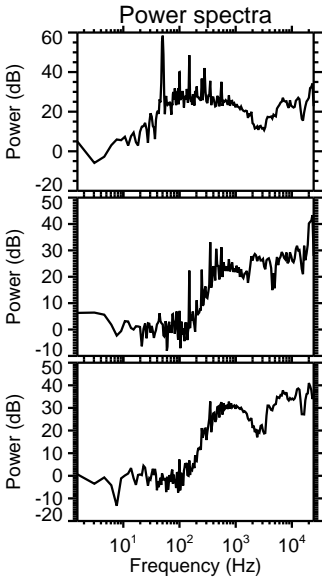
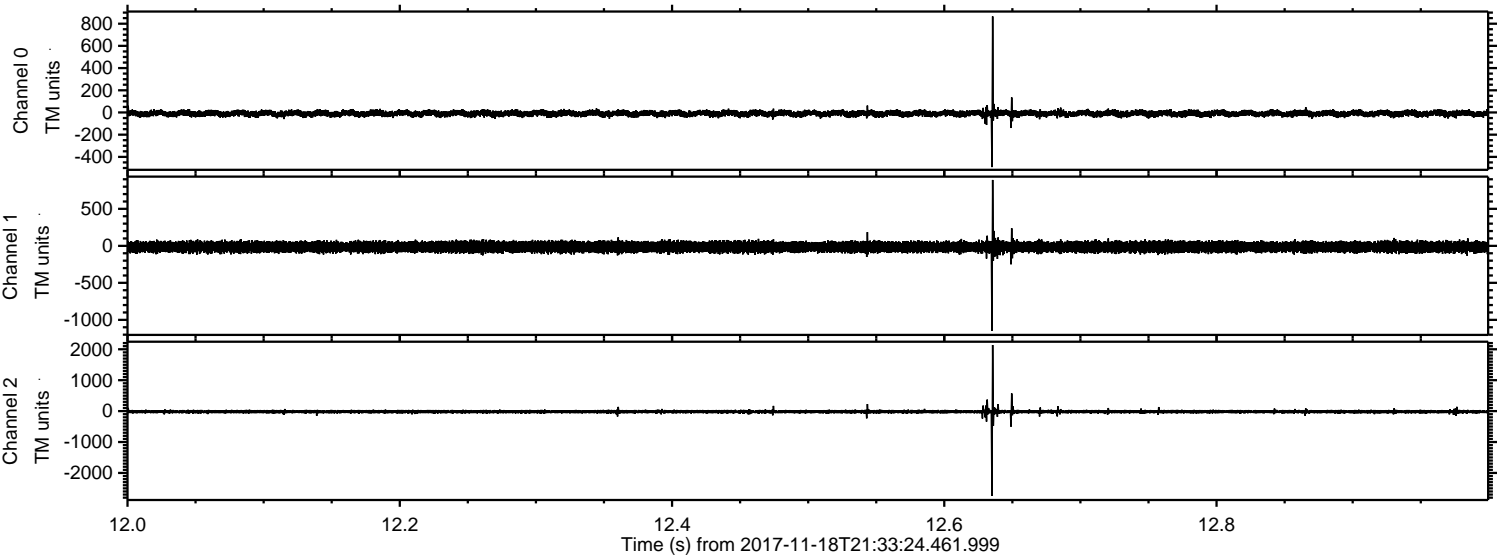

ELMAVAN 3D WAVEFORMS (Measured data sampled at 50 kHz) 51000 packets of 144 samples from 2017-11-18T21:33:24.461.999. Part 27/147

Processed Sat Nov 18 22:41:55 2017 by ELM ver.2012-10-06 from 001__elm20171118_213323__dat00.bin

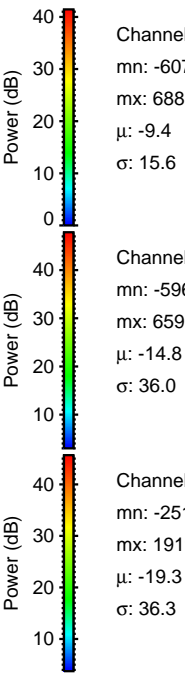
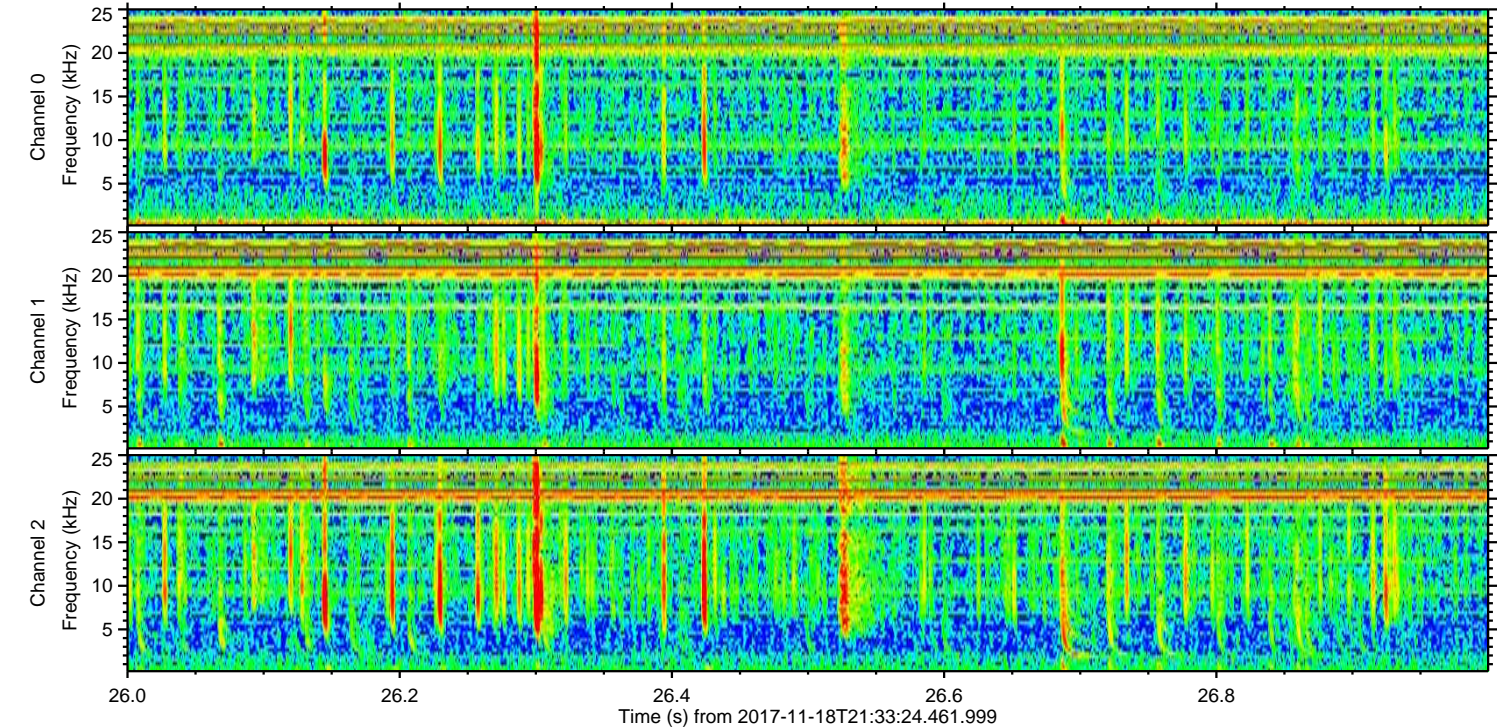
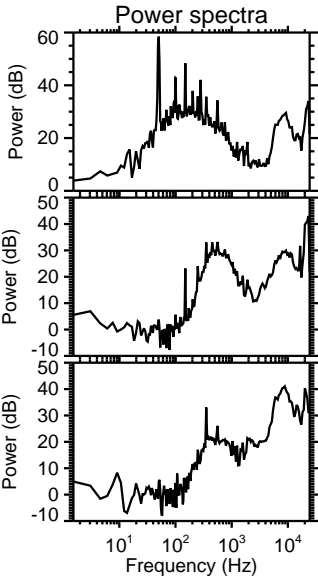
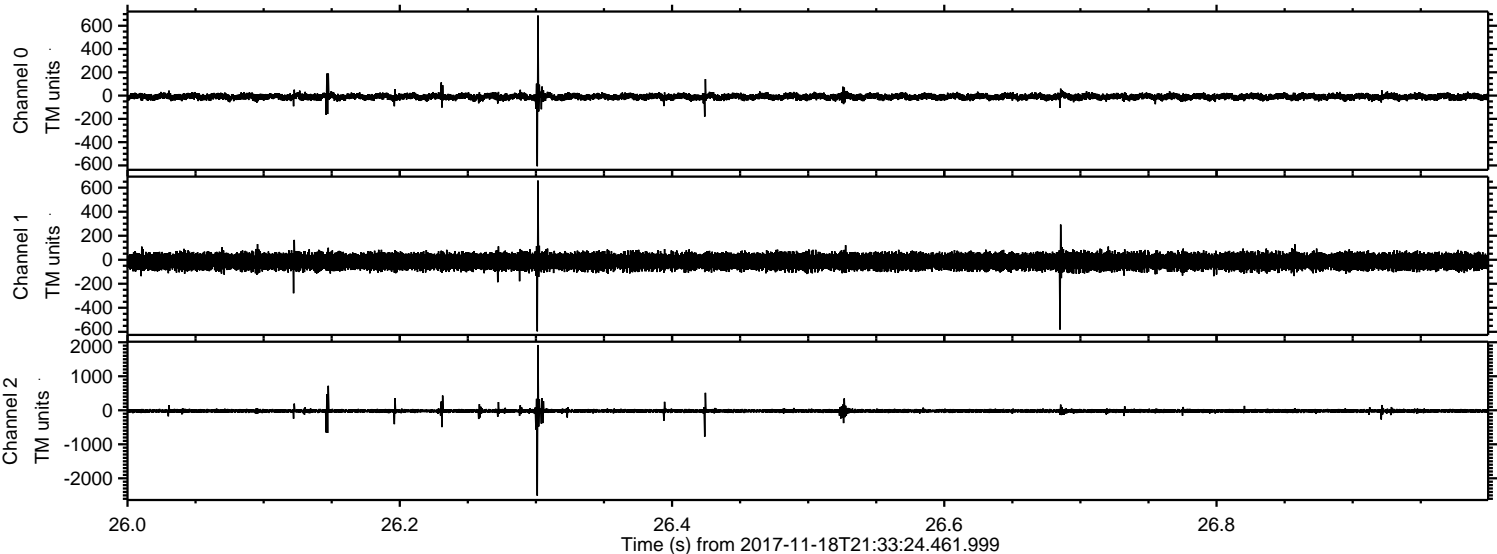

ELMAVAN 3D WAVEFORMS (Measured data sampled at 50 kHz) 51000 packets of 144 samples from 2017-11-18T21:33:24.461.999. Part 115/147

Processed Sat Nov 18 22:41:55 2017 by ELM ver.2012-10-06 from 001__elm20171118_213323__dat00.bin

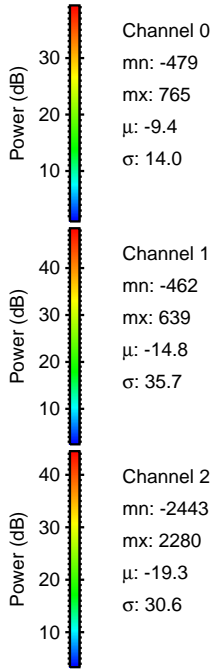
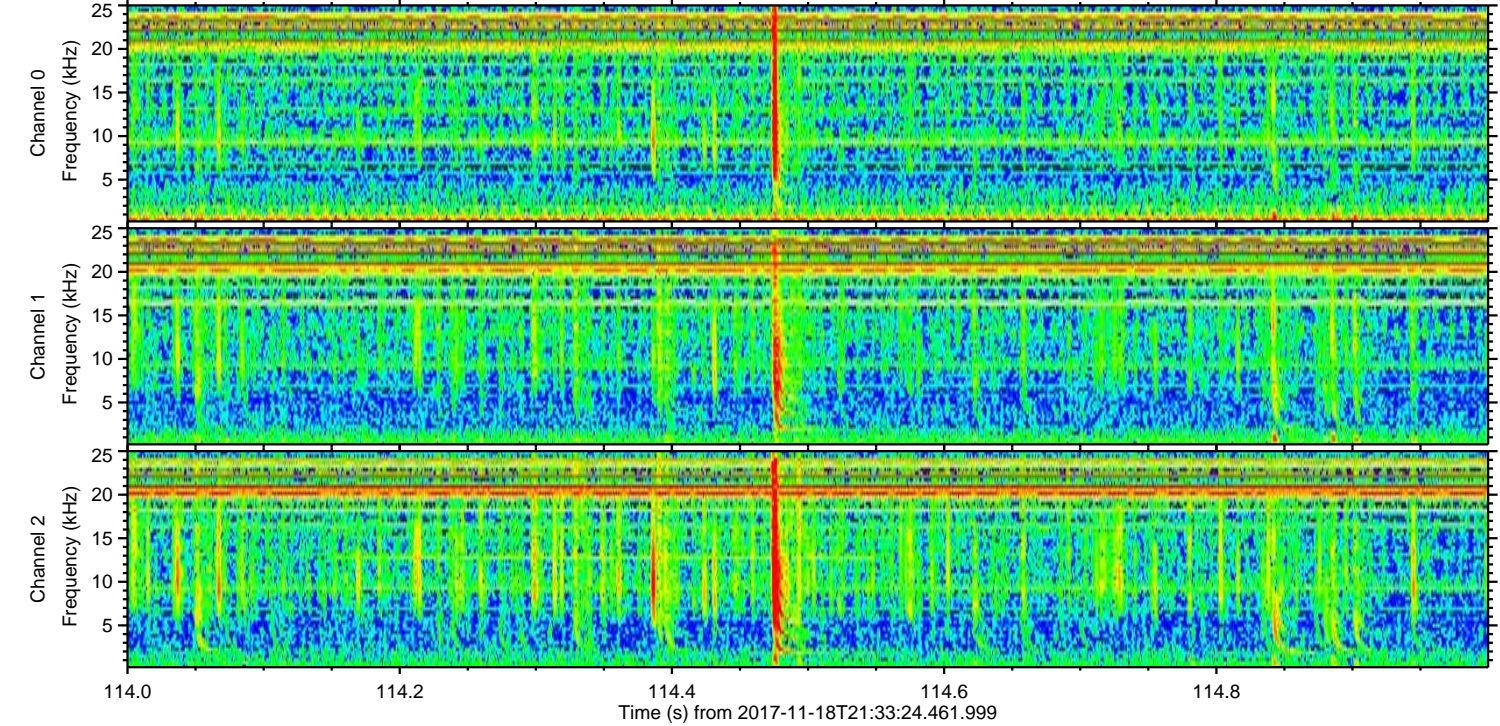
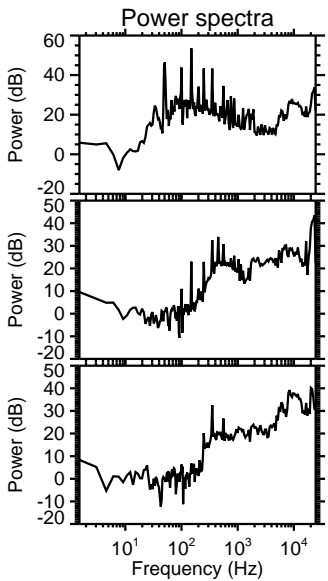
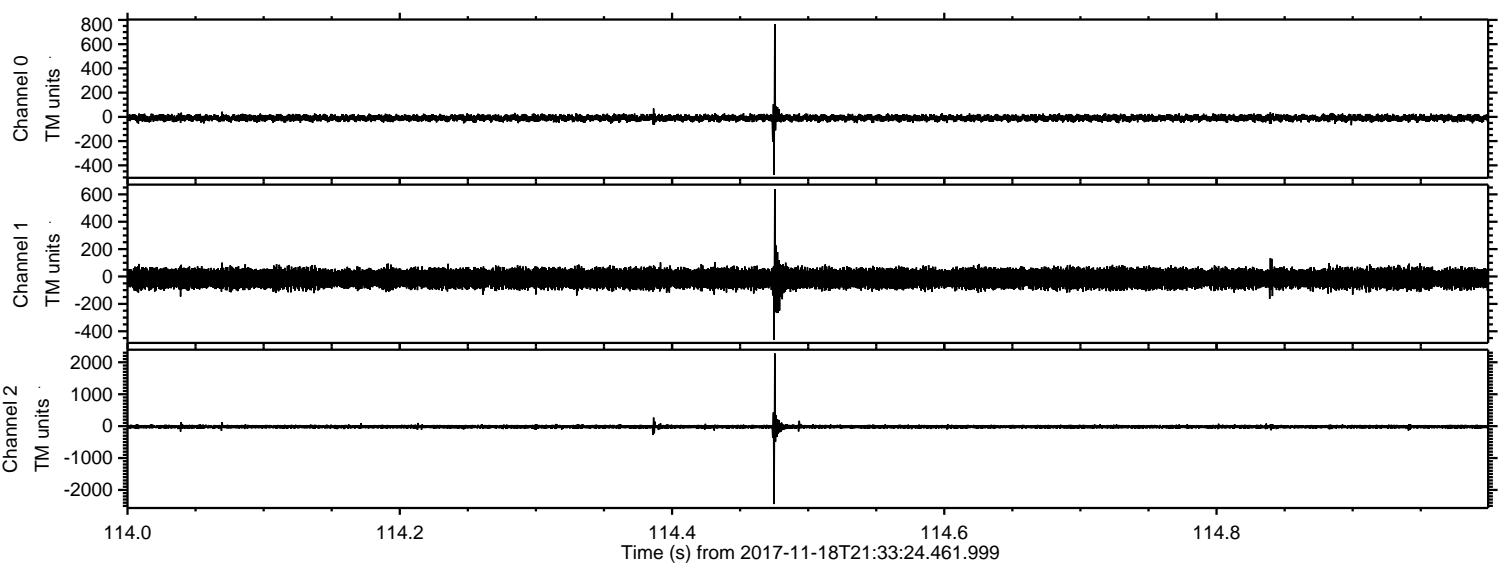

ELMAVAN 3D WAVEFORMS (Measured data sampled at 50 kHz) 51000 packets of 144 samples from 2017-11-18T21:33:24.461.999. Part 18/147

Processed Sat Nov 18 22:41:56 2017 by ELM ver.2012-10-06 from 001__elm20171118_213323__dat00.bin

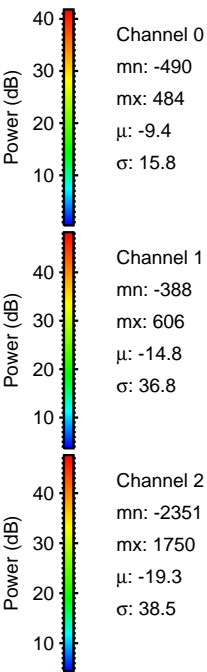
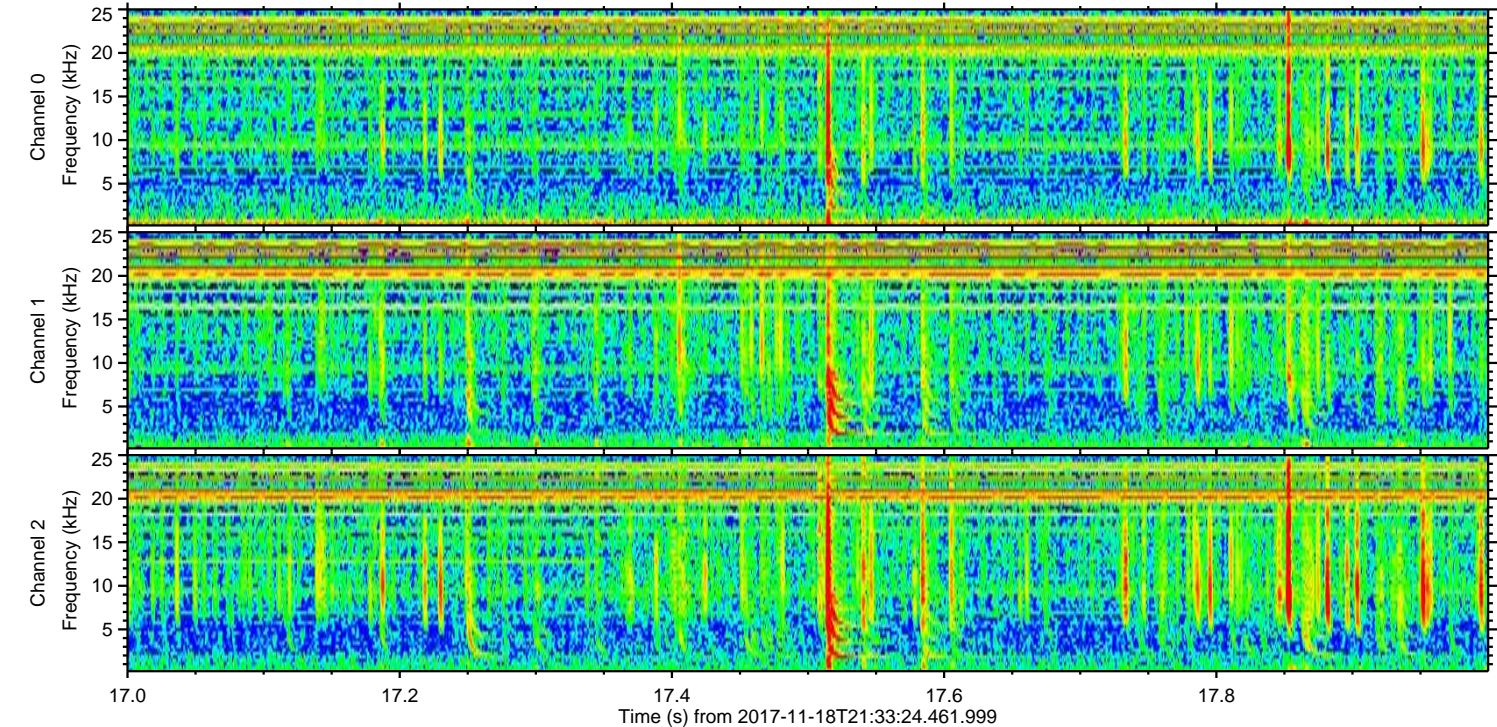
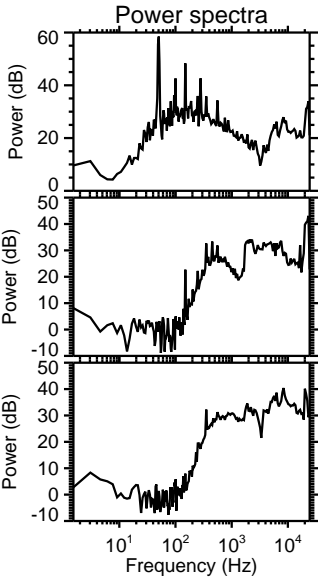
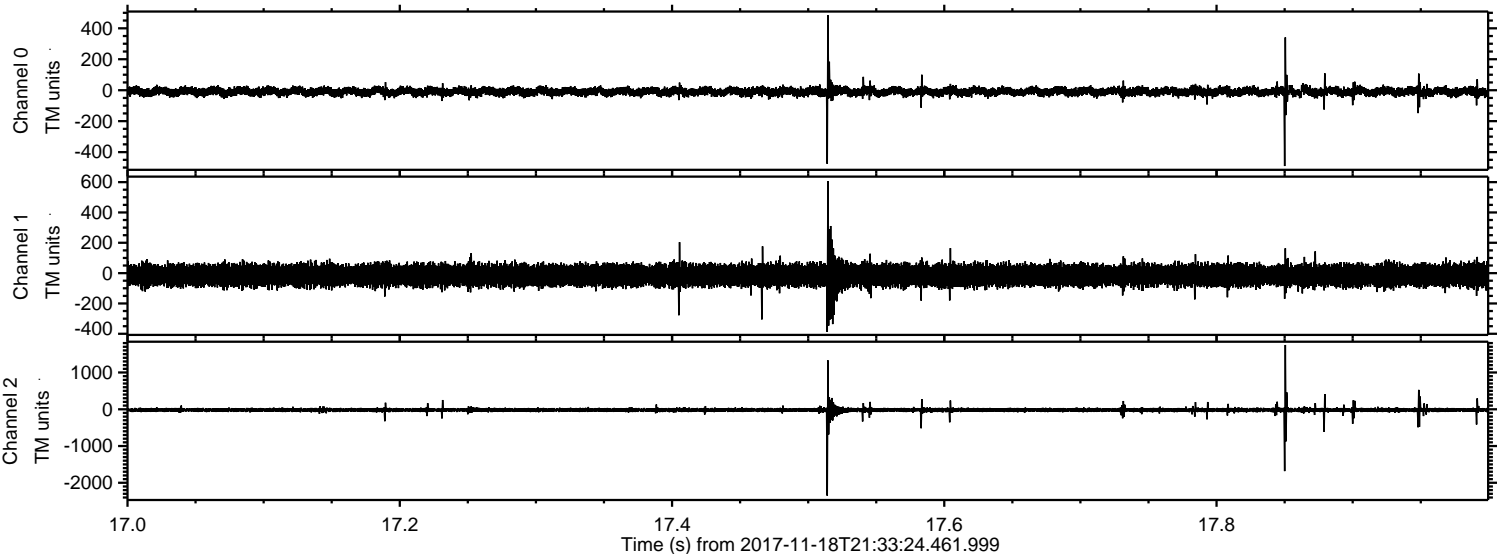

Processed Sat Nov 18 22:41:57 2017 by ELM ver.2012-10-06 from 001__elm20171118_213323__dat00.bin

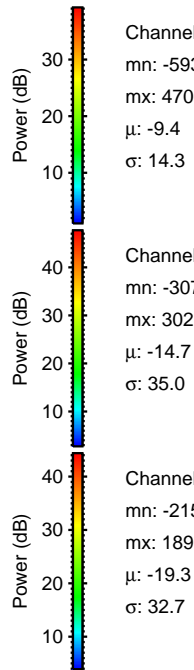
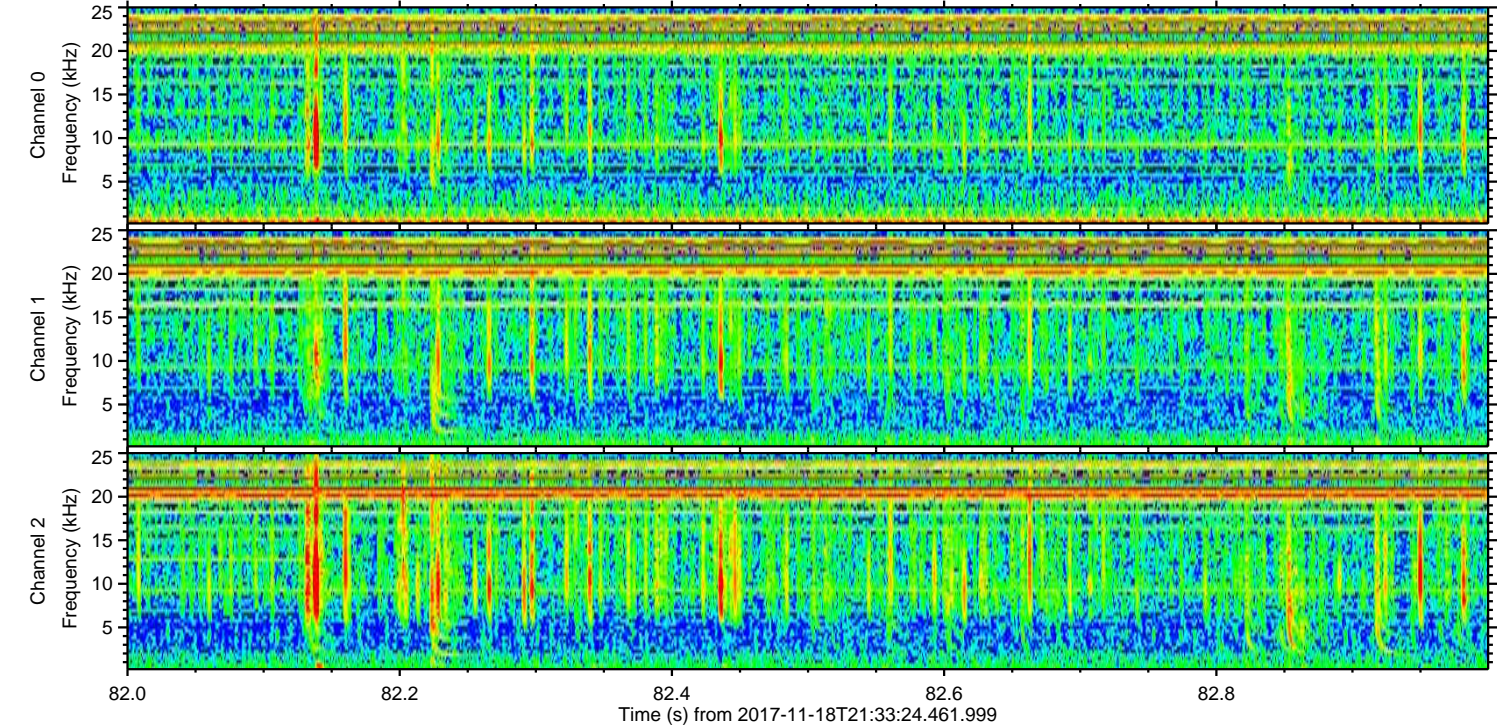
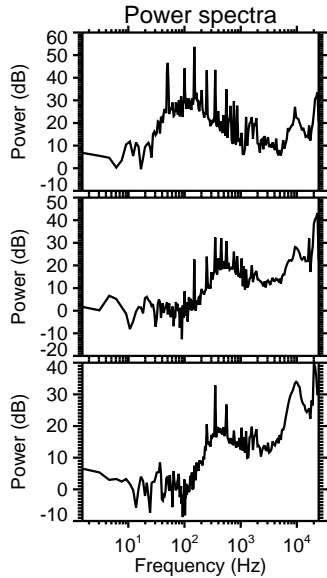
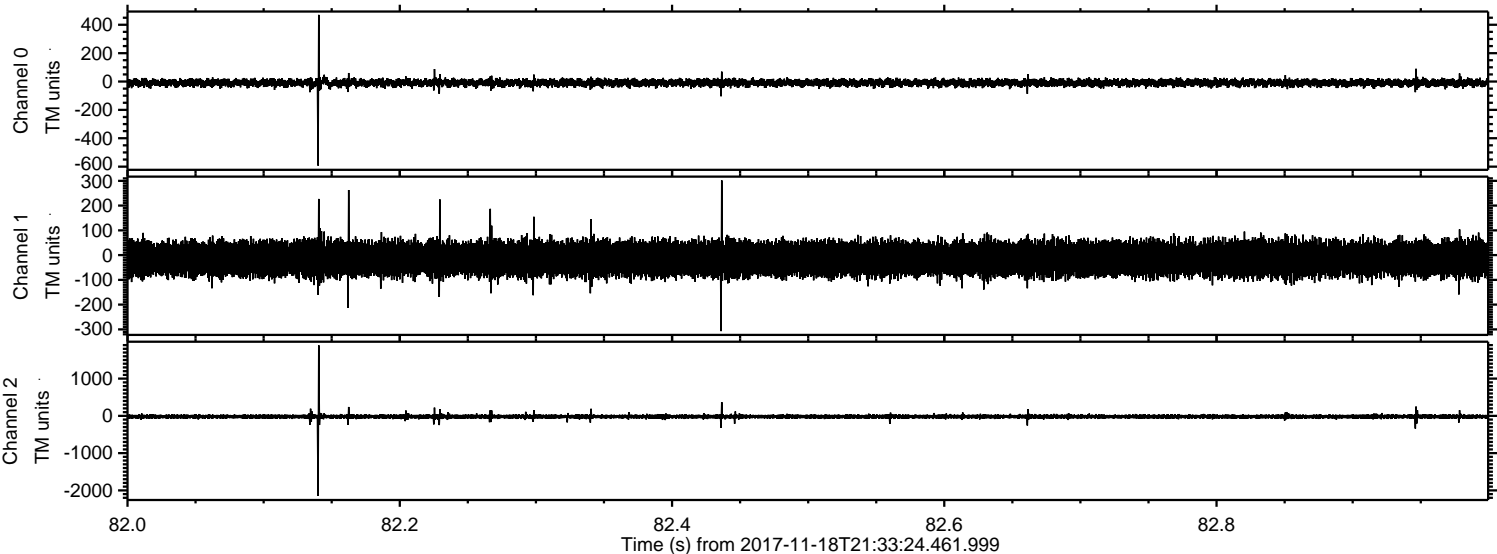

Channel 0

mn: -593
mx: 470
 μ : -9.4
 σ : 14.3

Channel 1

mn: -307
mx: 302
 μ : -14.7
 σ : 35.0

Channel 2

mn: -2151
mx: 1896
 μ : -19.3
 σ : 32.7

ELMAVAN 3D WAVEFORMS (Measured data sampled at 50 kHz) 51000 packets of 144 samples from 2017-11-18T21:33:24.461.999. Part 60/147

Processed Sat Nov 18 22:41:58 2017 by ELM ver.2012-10-06 from 001__elm20171118_213323__dat00.bin

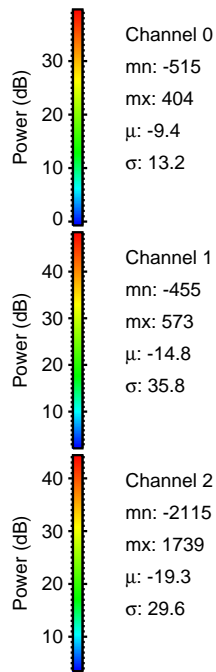
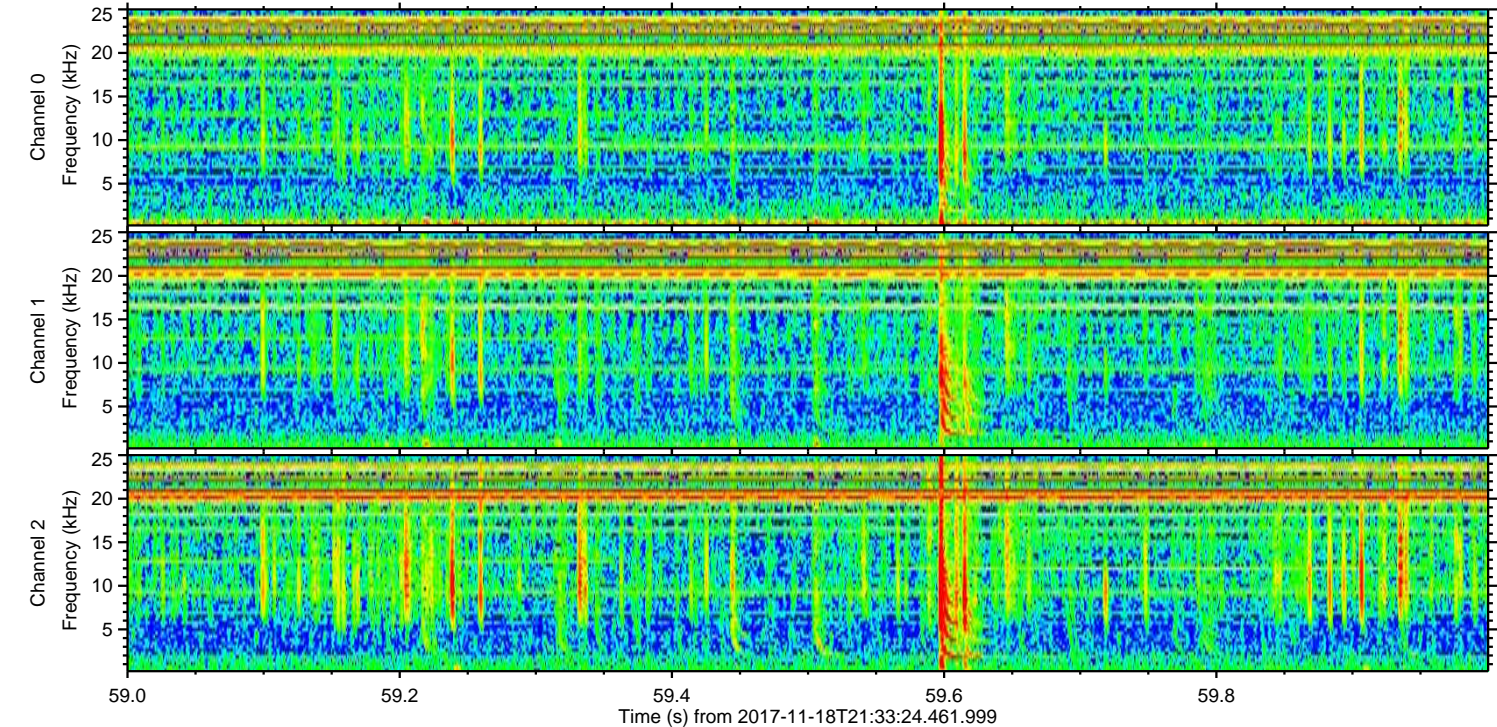
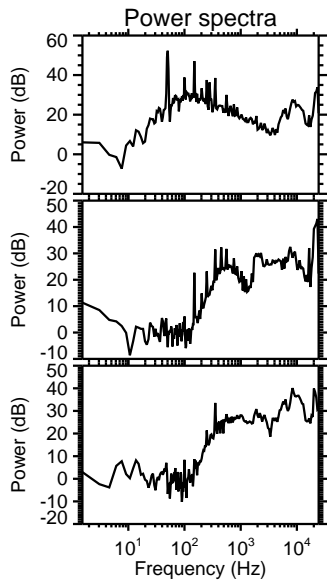
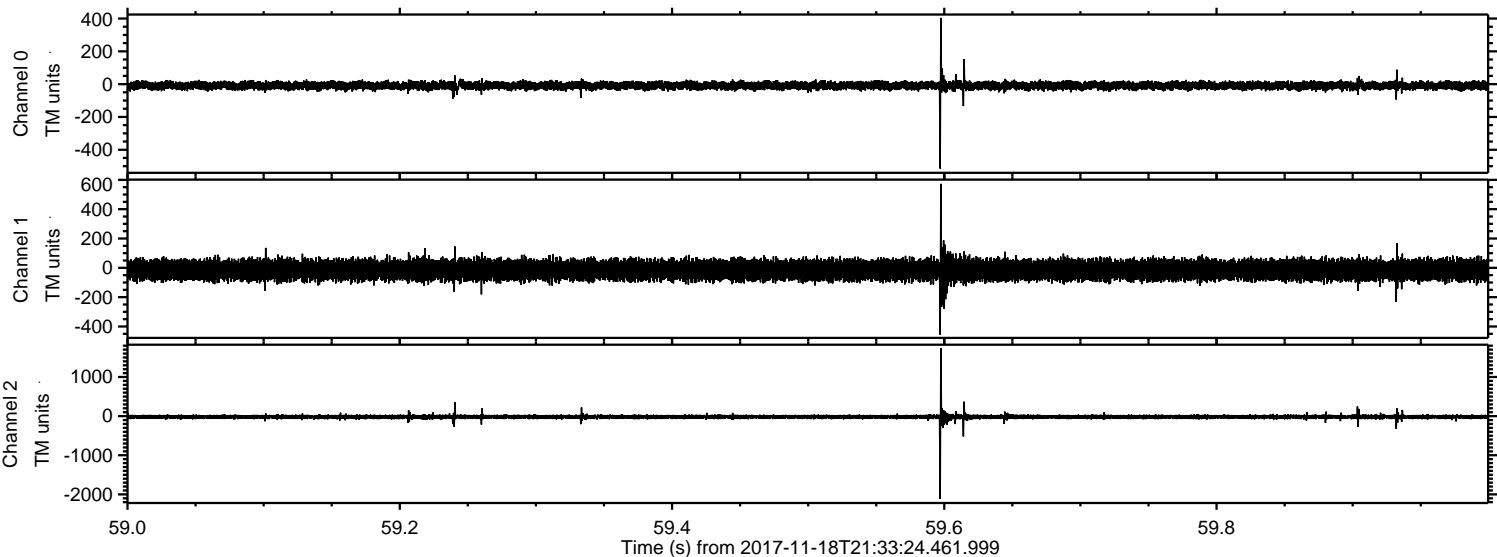

ELMAVAN 3D WAVEFORMS (Measured data sampled at 50 kHz) 51000 packets of 144 samples from 2017-11-18T21:33:24.461.999. Part 138/147

Processed Sat Nov 18 22:41:58 2017 by ELM ver.2012-10-06 from 001__elm20171118_213323__dat00.bin

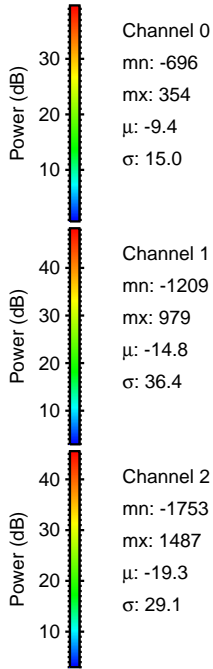
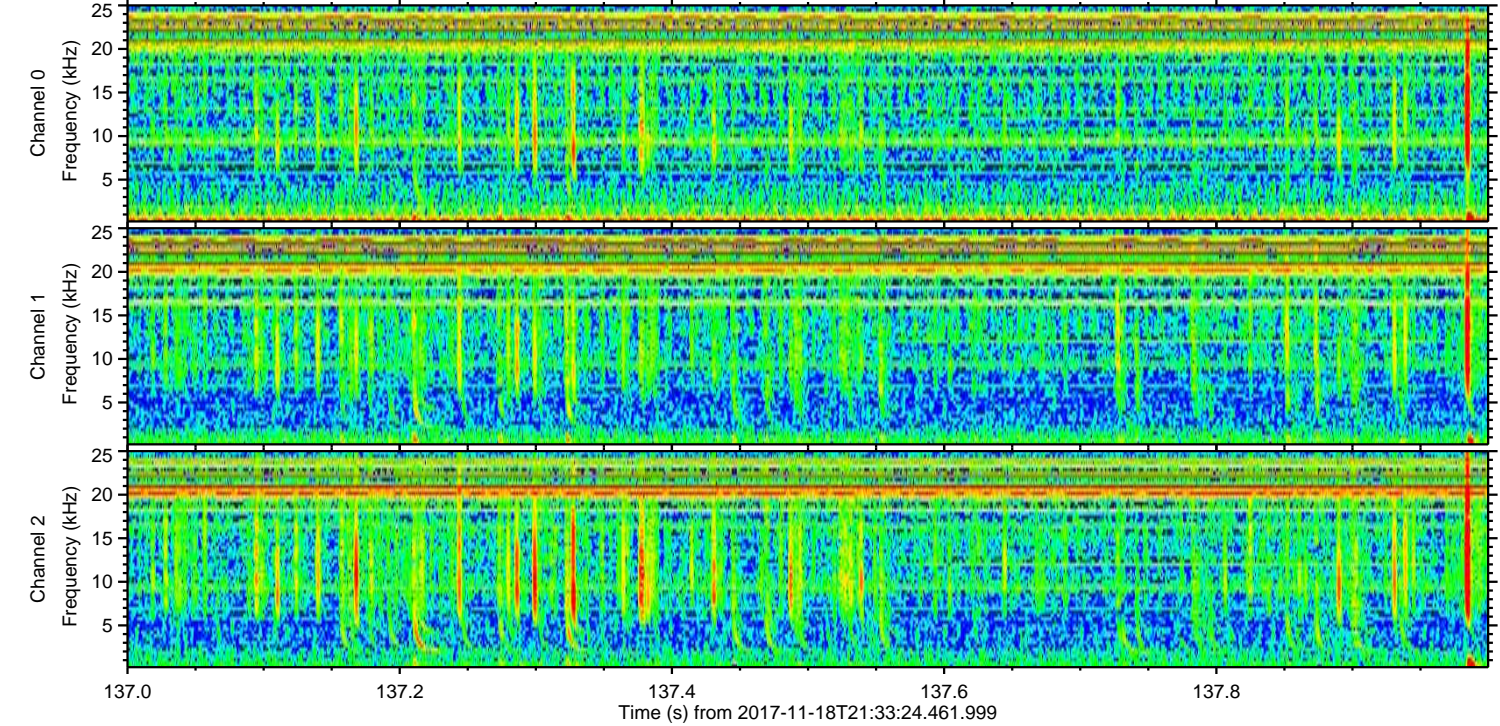
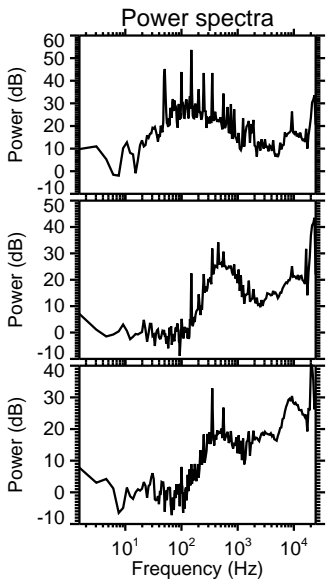
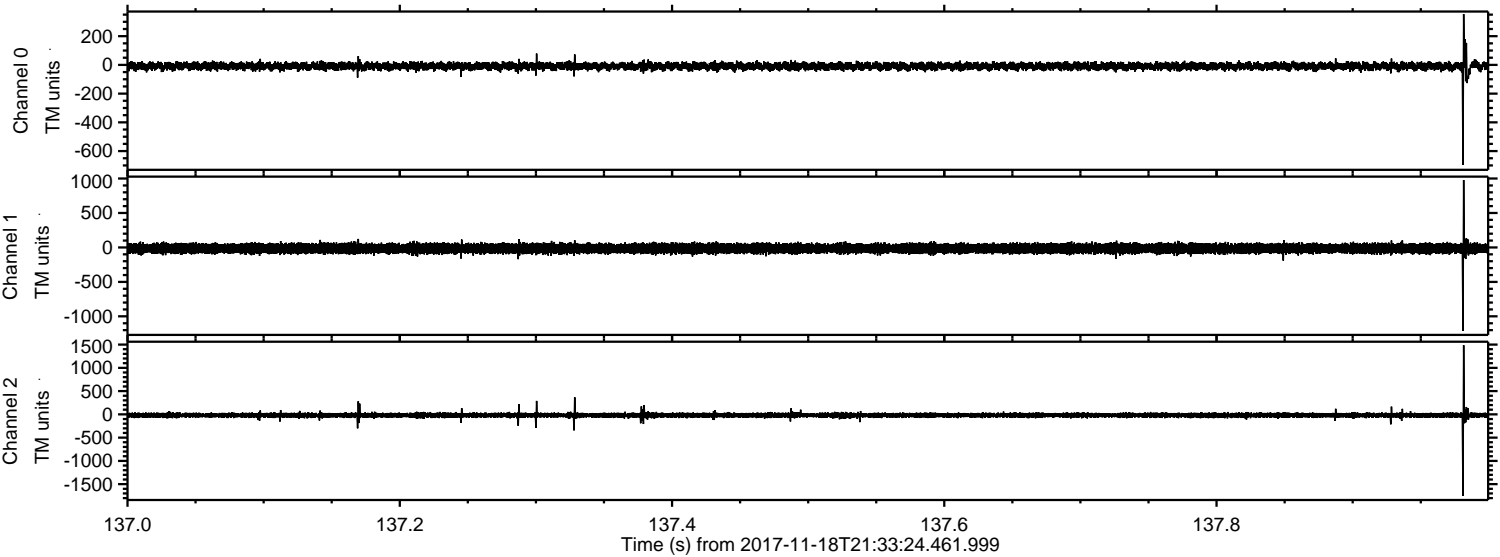

Processed Sat Nov 18 22:41:59 2017 by ELM ver.2012-10-06 from 001__elm20171118_213323__dat00.bin

