

ELMAVAN 3D WAVEFORMS (Measured data sampled at 50 kHz) 51000 packets of 144 samples from 2017-11-11T19:15:41.547.999.

Processed Sat Nov 11 20:23:56 2017 by ELM ver.2012-10-06 from 001__elm20171111_191540__dat00.bin

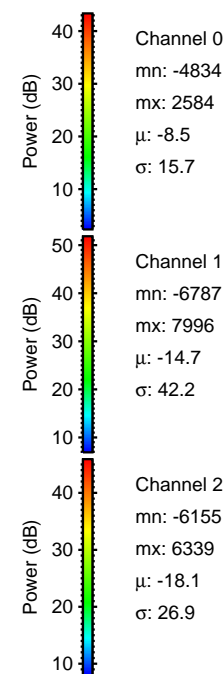
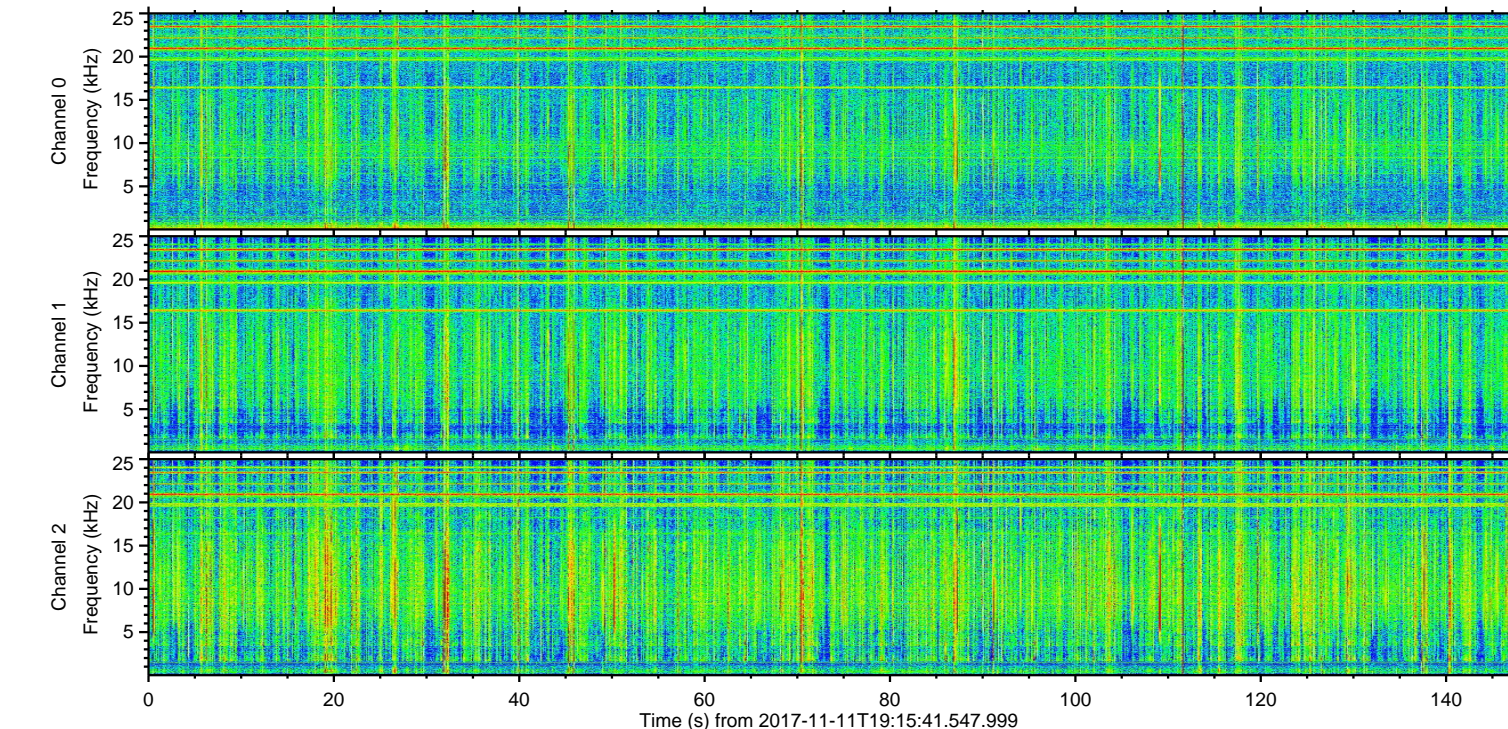
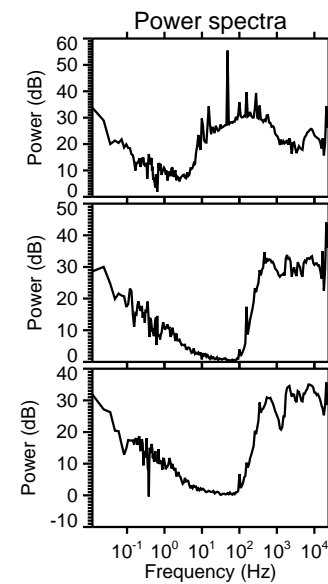
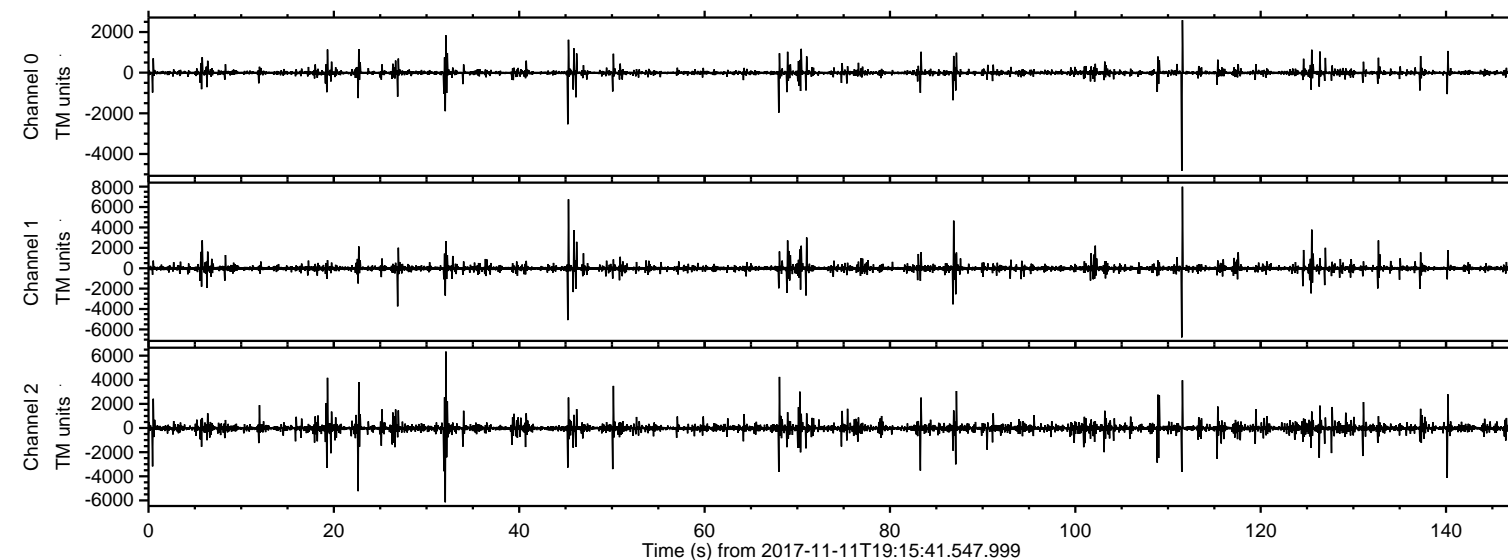

ELMAVAN 3D WAVEFORMS (Measured data sampled at 50 kHz) 51000 packets of 144 samples from 2017-11-11T19:15:41.547.999. Part 112/147

Processed Sat Nov 11 20:24:02 2017 by ELM ver.2012-10-06 from 001__elm20171111_191540__dat00.bin

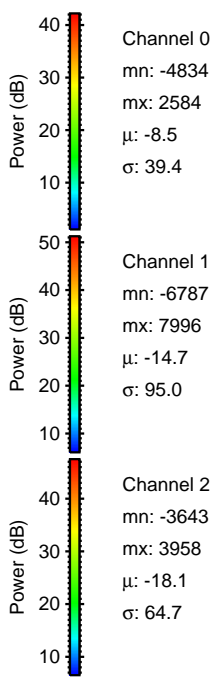
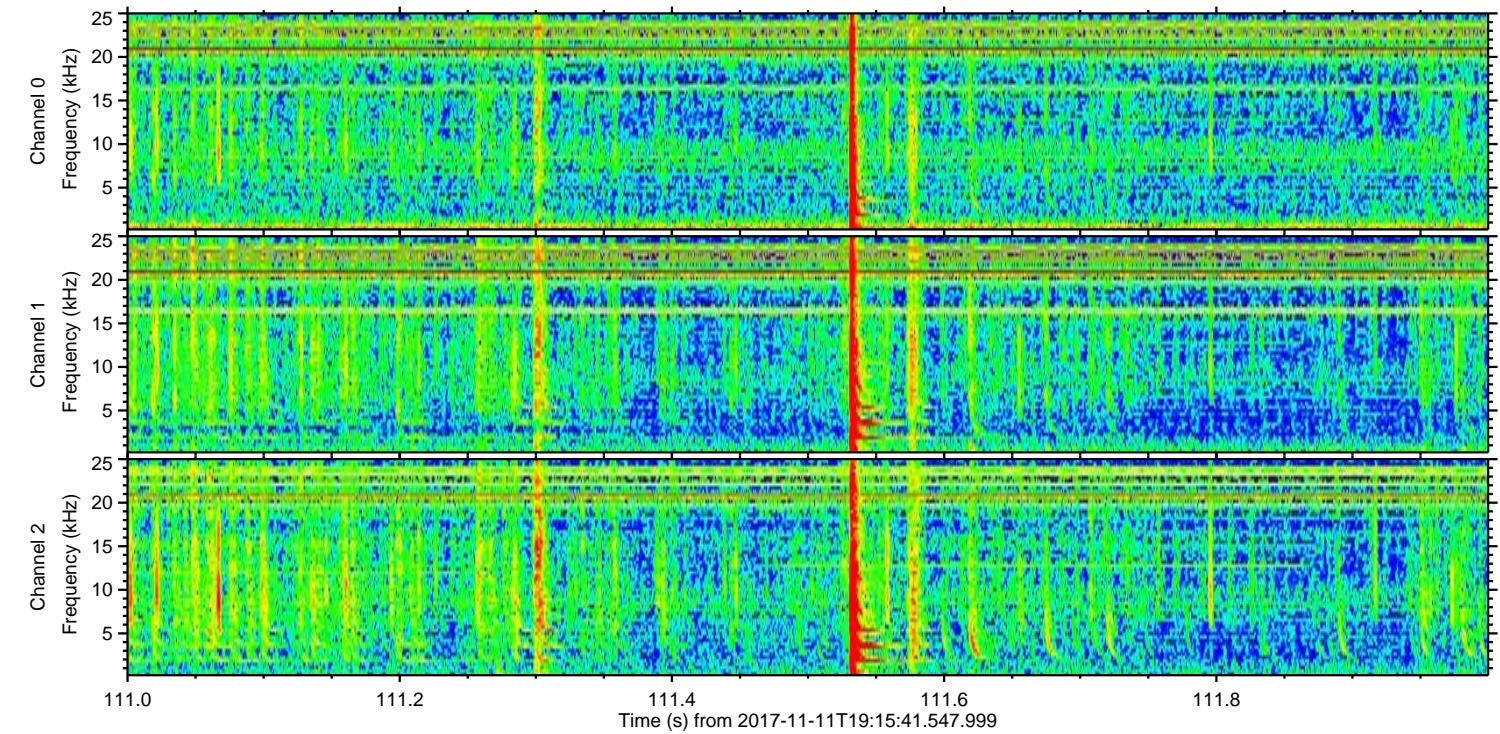
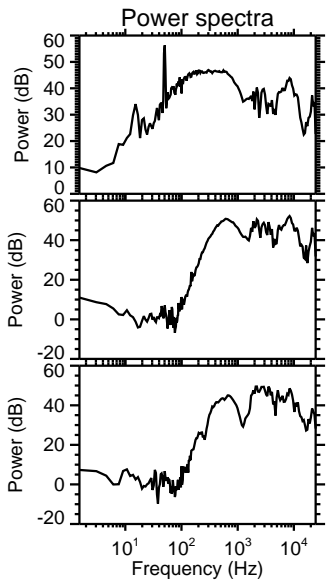
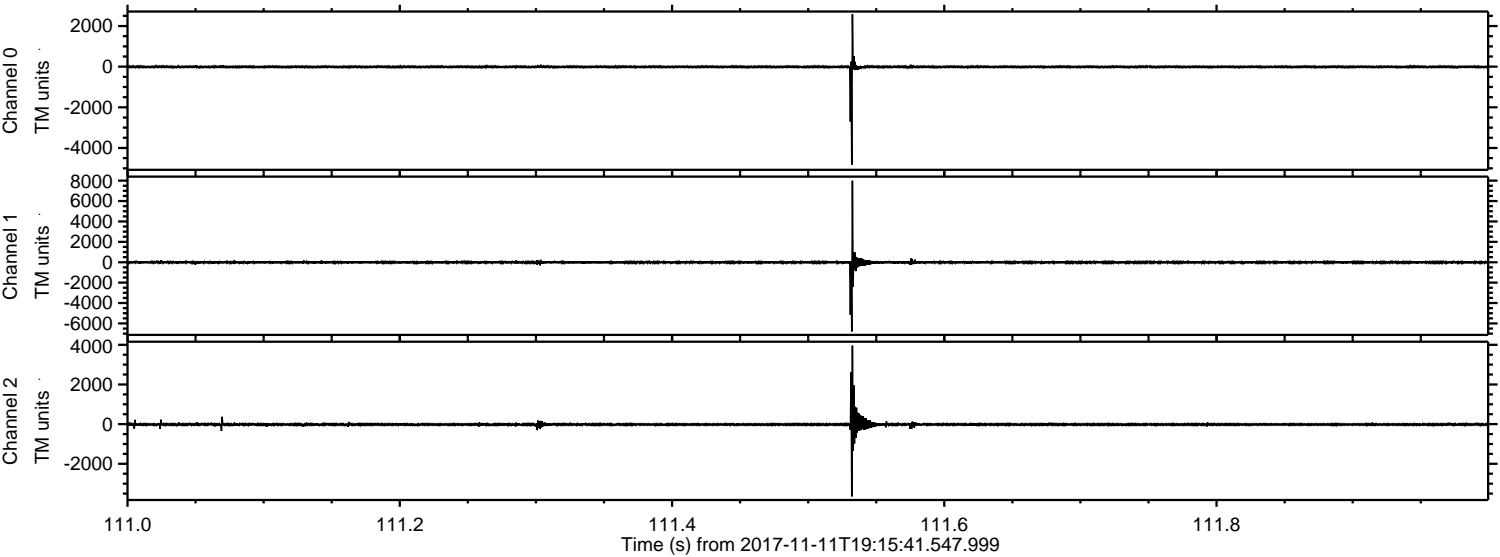

ELMAVAN 3D WAVEFORMS (Measured data sampled at 50 kHz) 51000 packets of 144 samples from 2017-11-11T19:15:41.547.999. Part 46/147

Processed Sat Nov 11 20:24:03 2017 by ELM ver.2012-10-06 from 001__elm20171111_191540__dat00.bin

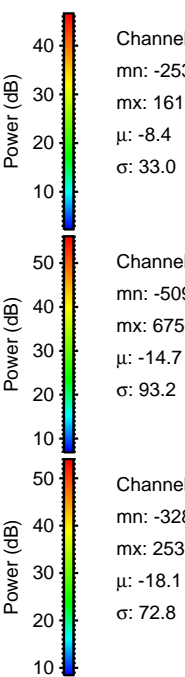
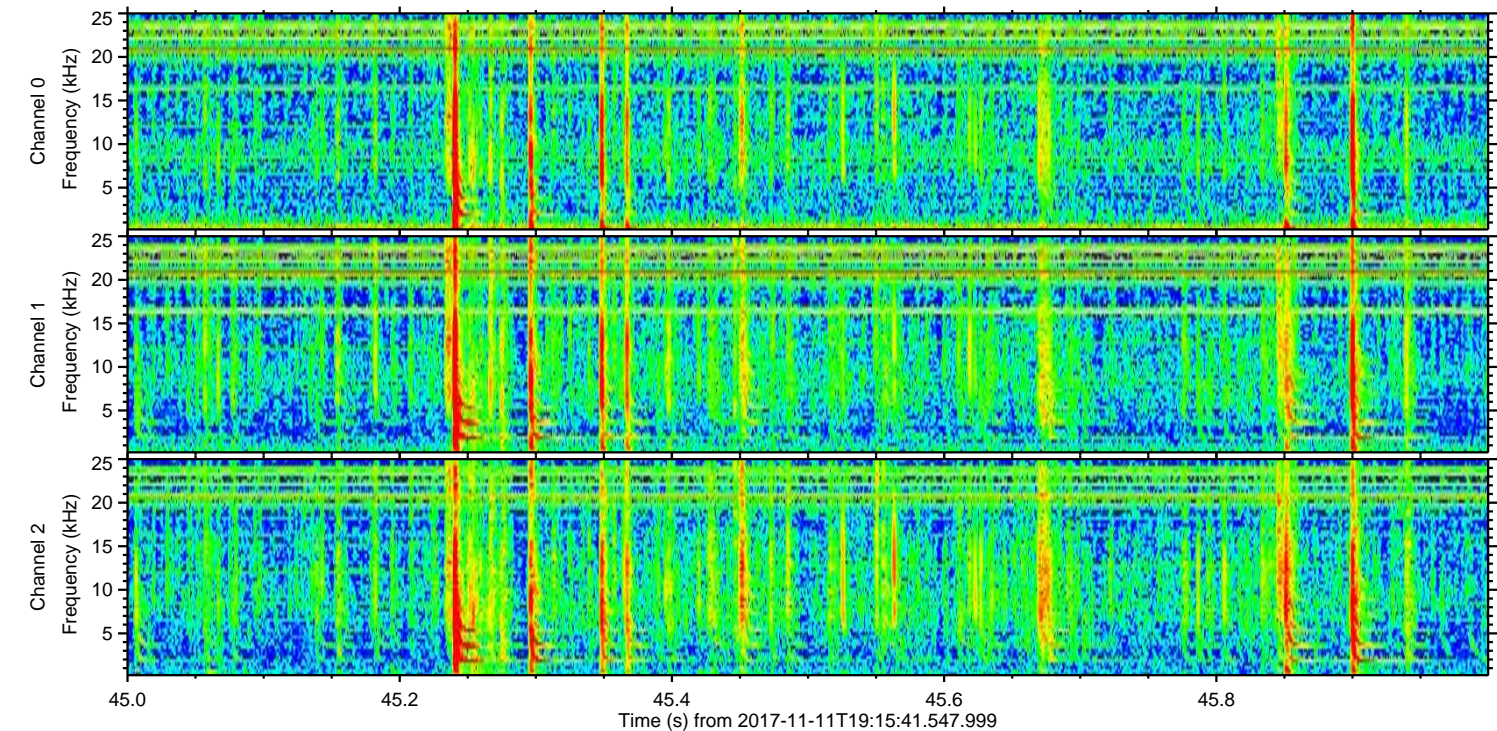
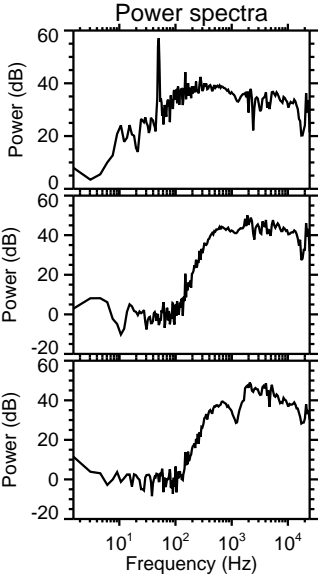
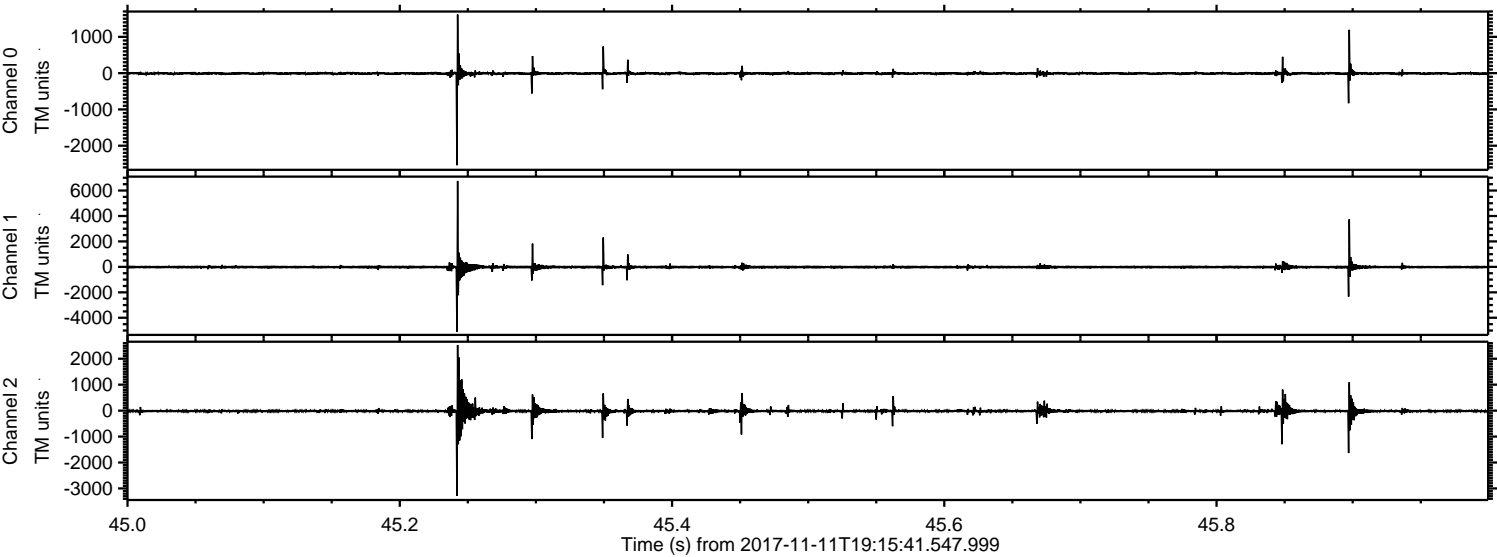

ELMAVAN 3D WAVEFORMS (Measured data sampled at 50 kHz) 51000 packets of 144 samples from 2017-11-11T19:15:41.547.999. Part 33/147

Processed Sat Nov 11 20:24:04 2017 by ELM ver.2012-10-06 from 001__elm20171111_191540__dat00.bin

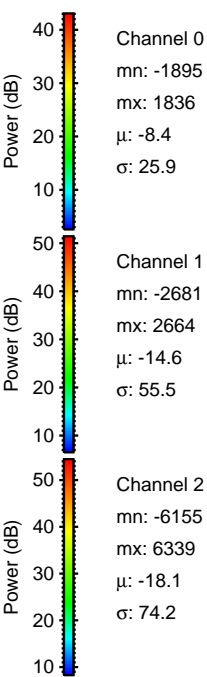
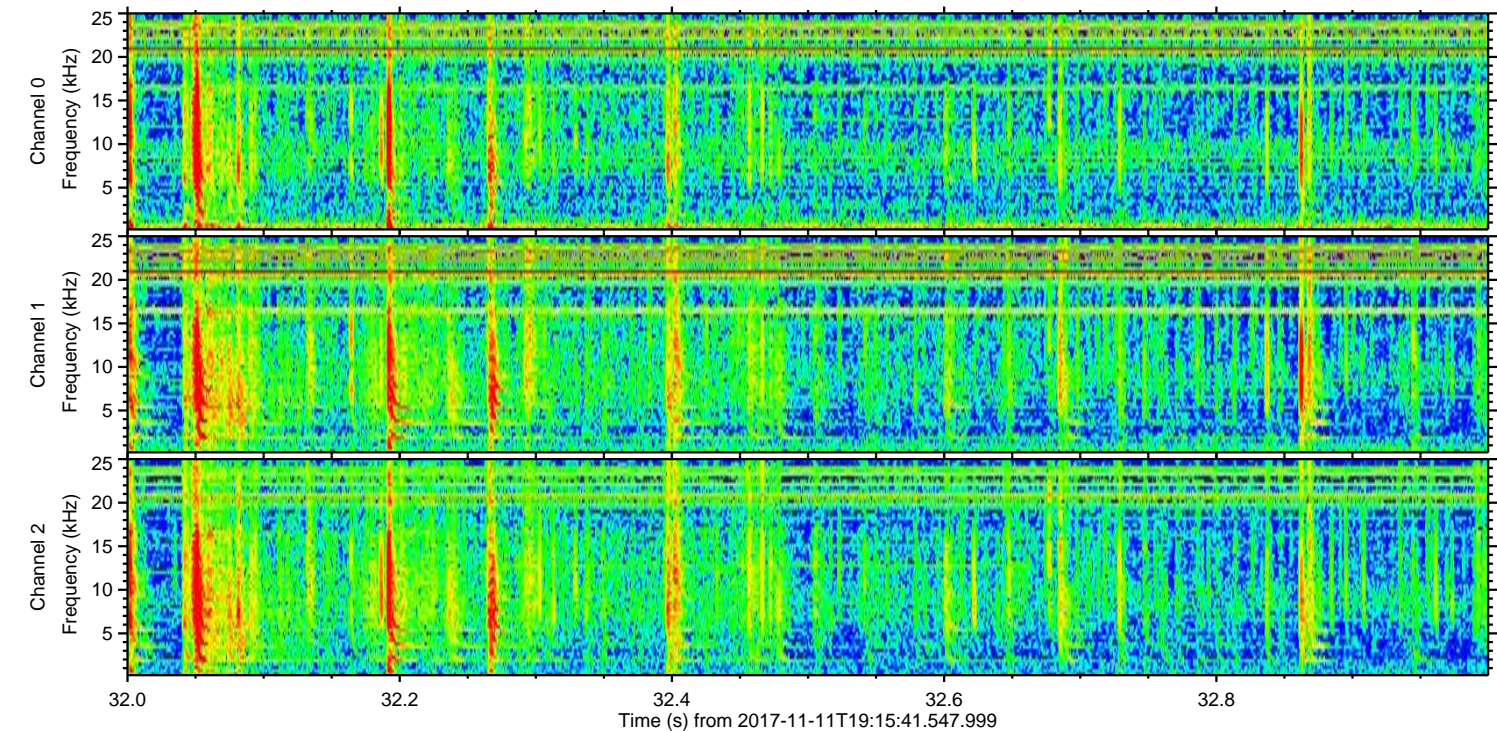
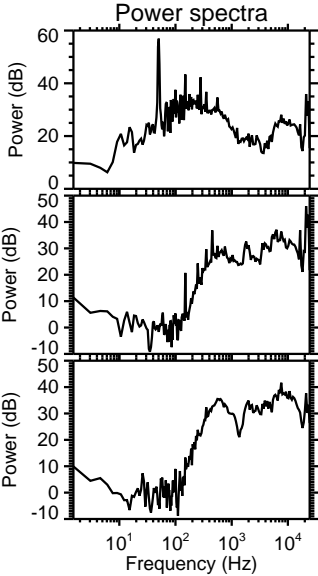
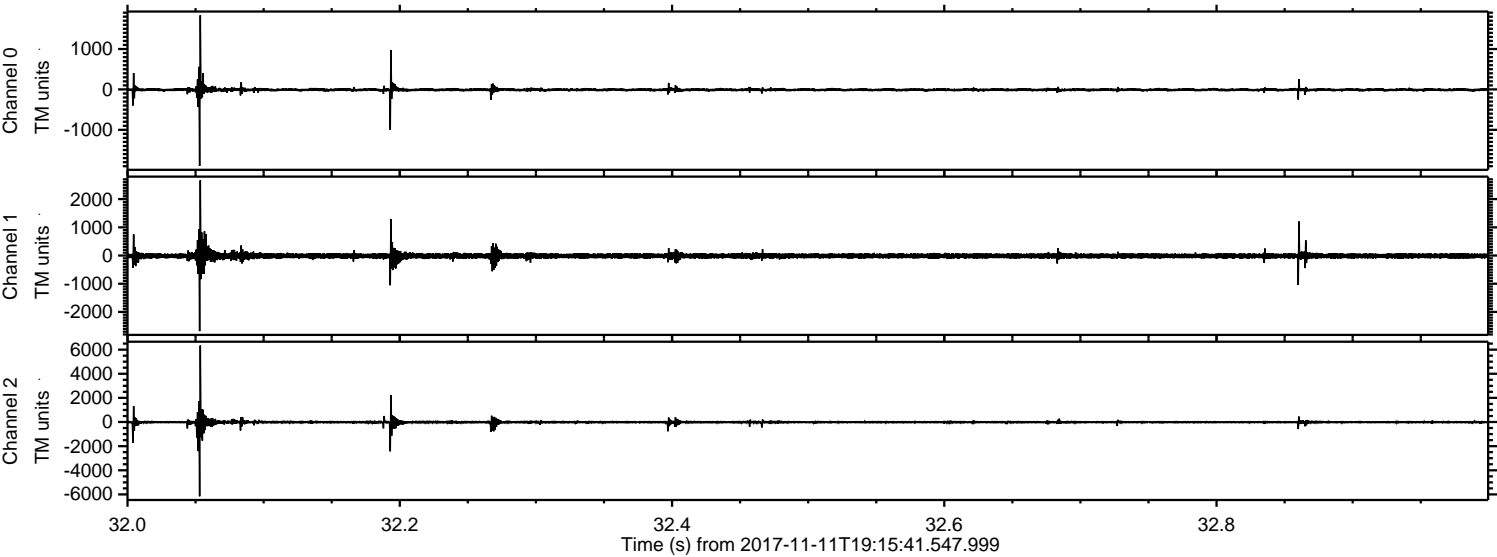

ELMAVAN 3D WAVEFORMS (Measured data sampled at 50 kHz) 51000 packets of 144 samples from 2017-11-11T19:15:41.547.999. Part 23/147

Processed Sat Nov 11 20:24:04 2017 by ELM ver.2012-10-06 from 001__elm20171111_191540__dat00.bin

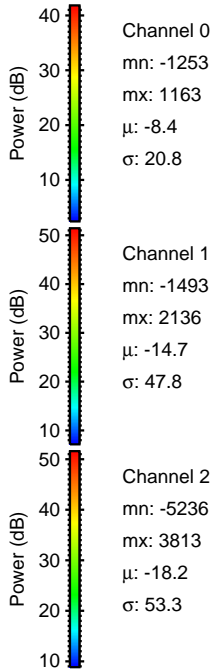
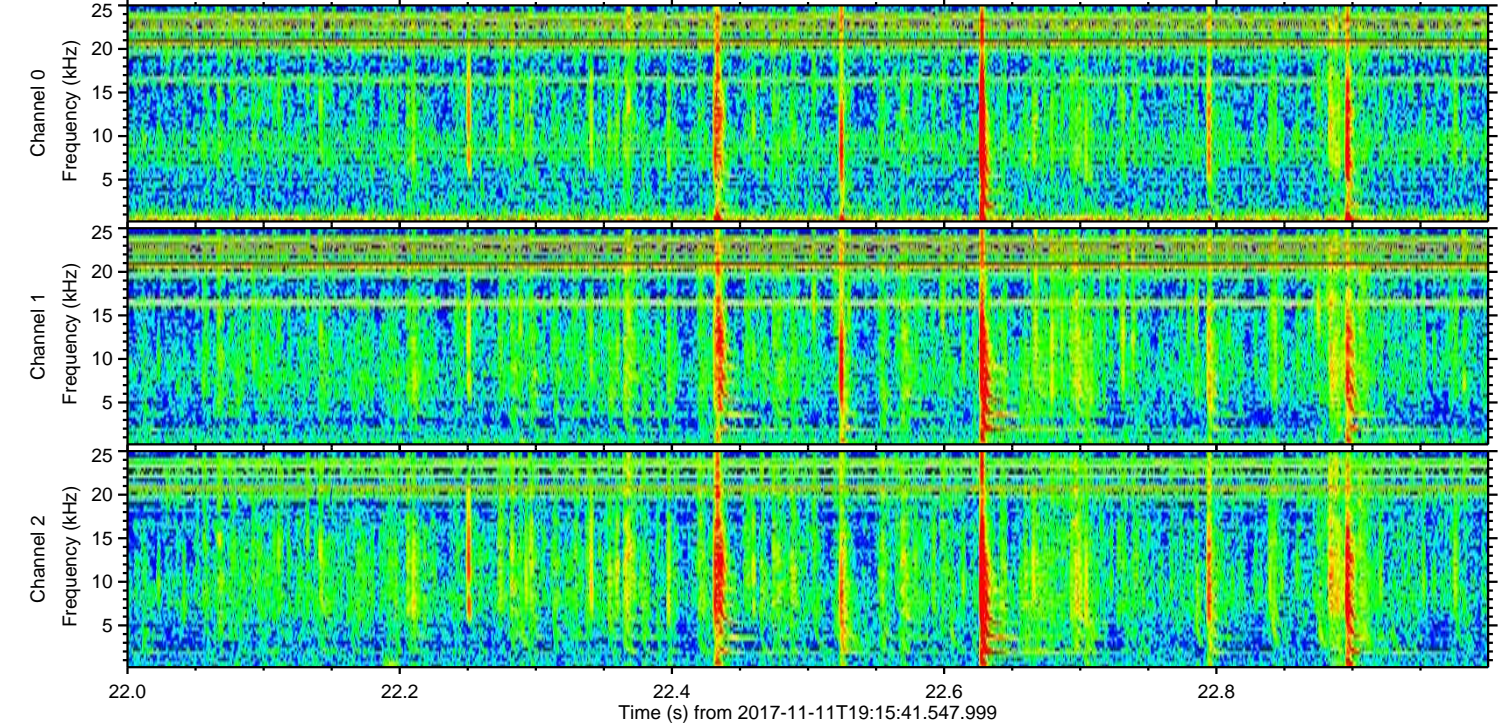
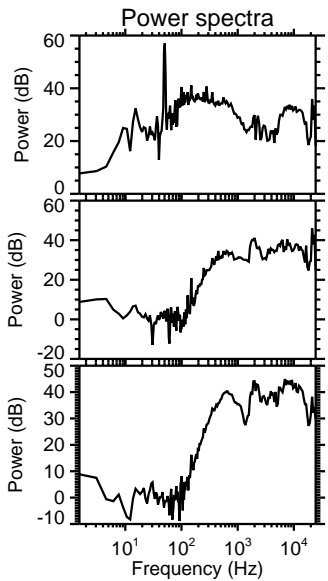
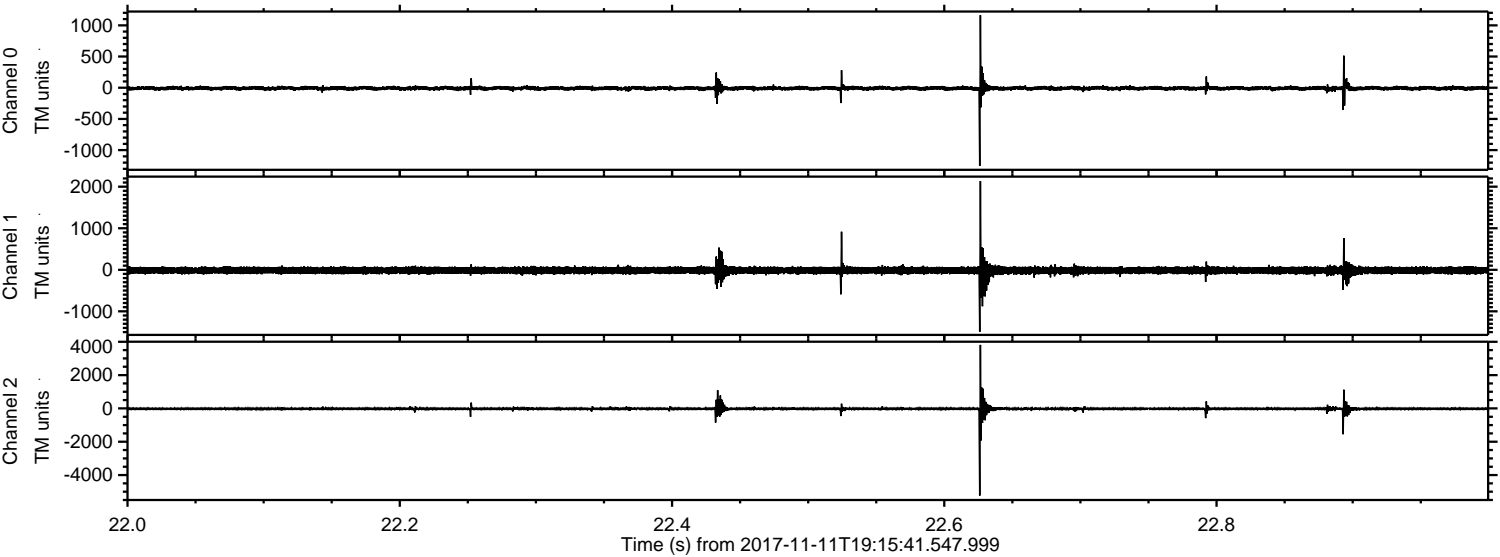

ELMAVAN 3D WAVEFORMS (Measured data sampled at 50 kHz) 51000 packets of 144 samples from 2017-11-11T19:15:41.547.999. Part 87/147

Processed Sat Nov 11 20:24:05 2017 by ELM ver.2012-10-06 from 001__elm20171111_191540__dat00.bin

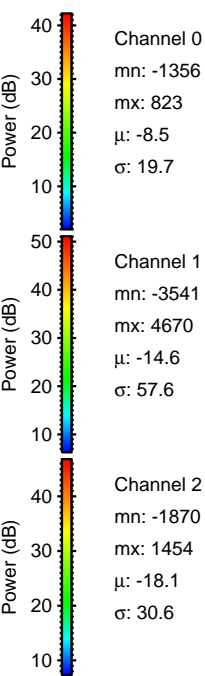
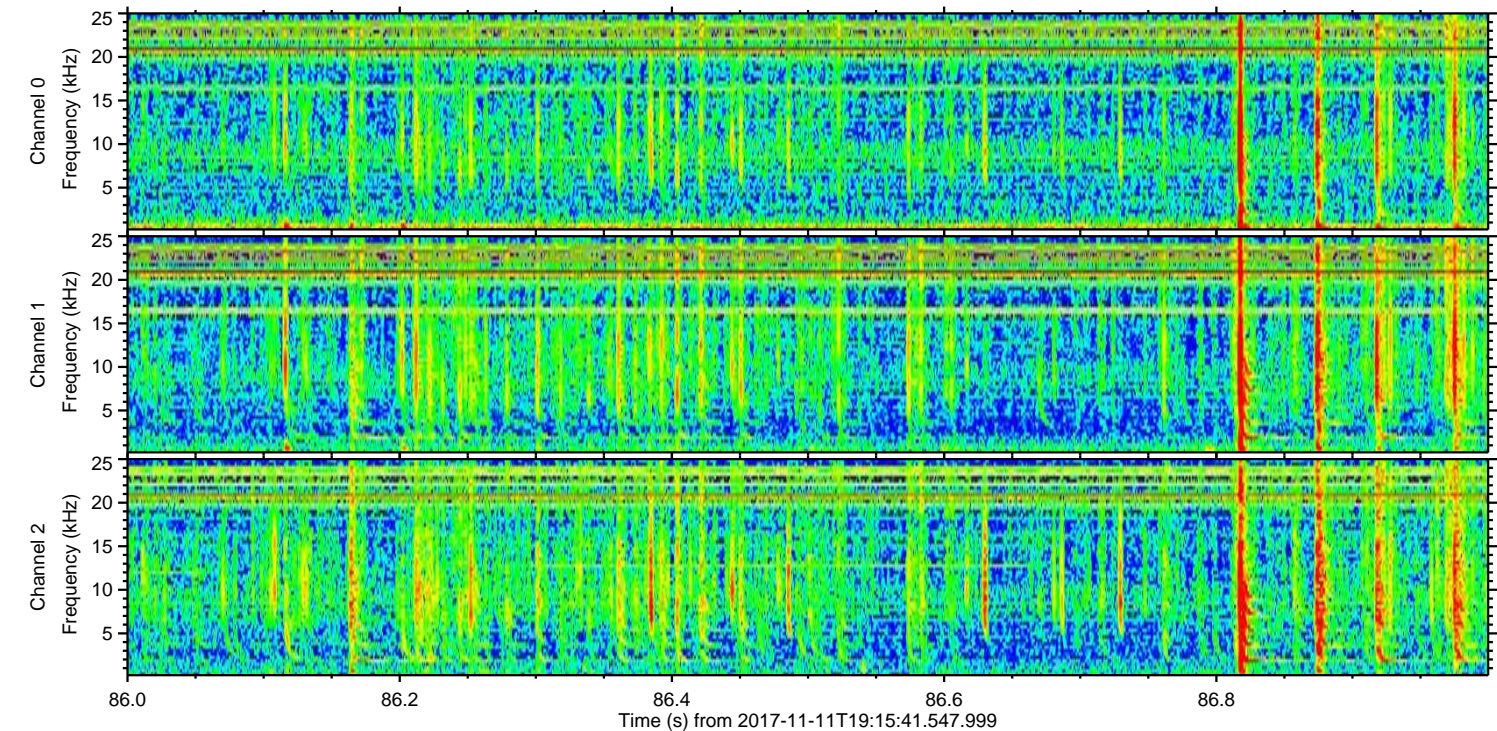
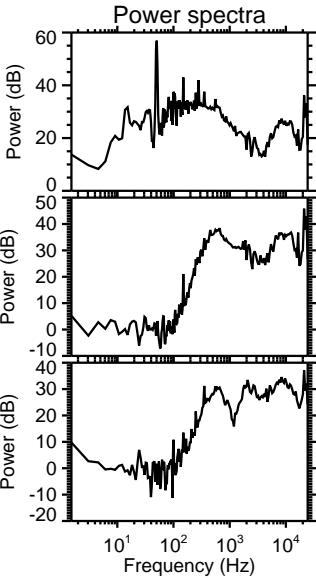
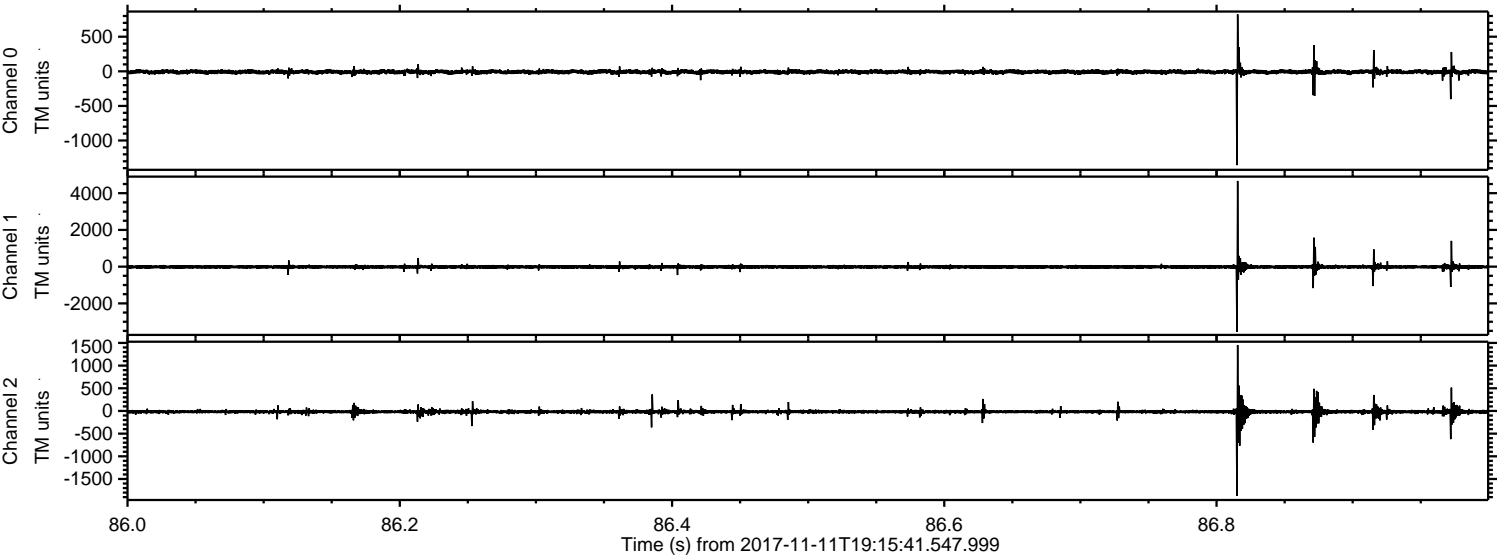

Channel 0
mn: -1356
mx: 823
 μ : -8.5
 σ : 19.7

Channel 1
mn: -3541
mx: 4670
 μ : -14.6
 σ : 57.6

Channel 2
mn: -1870
mx: 1454
 μ : -18.1
 σ : 30.6

ELMAVAN 3D WAVEFORMS (Measured data sampled at 50 kHz) 51000 packets of 144 samples from 2017-11-11T19:15:41.547.999. Part 69/147

Processed Sat Nov 11 20:24:05 2017 by ELM ver.2012-10-06 from 001__elm20171111_191540__dat00.bin

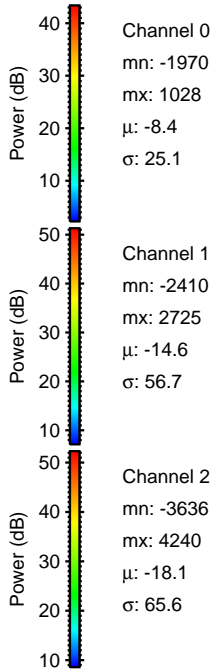
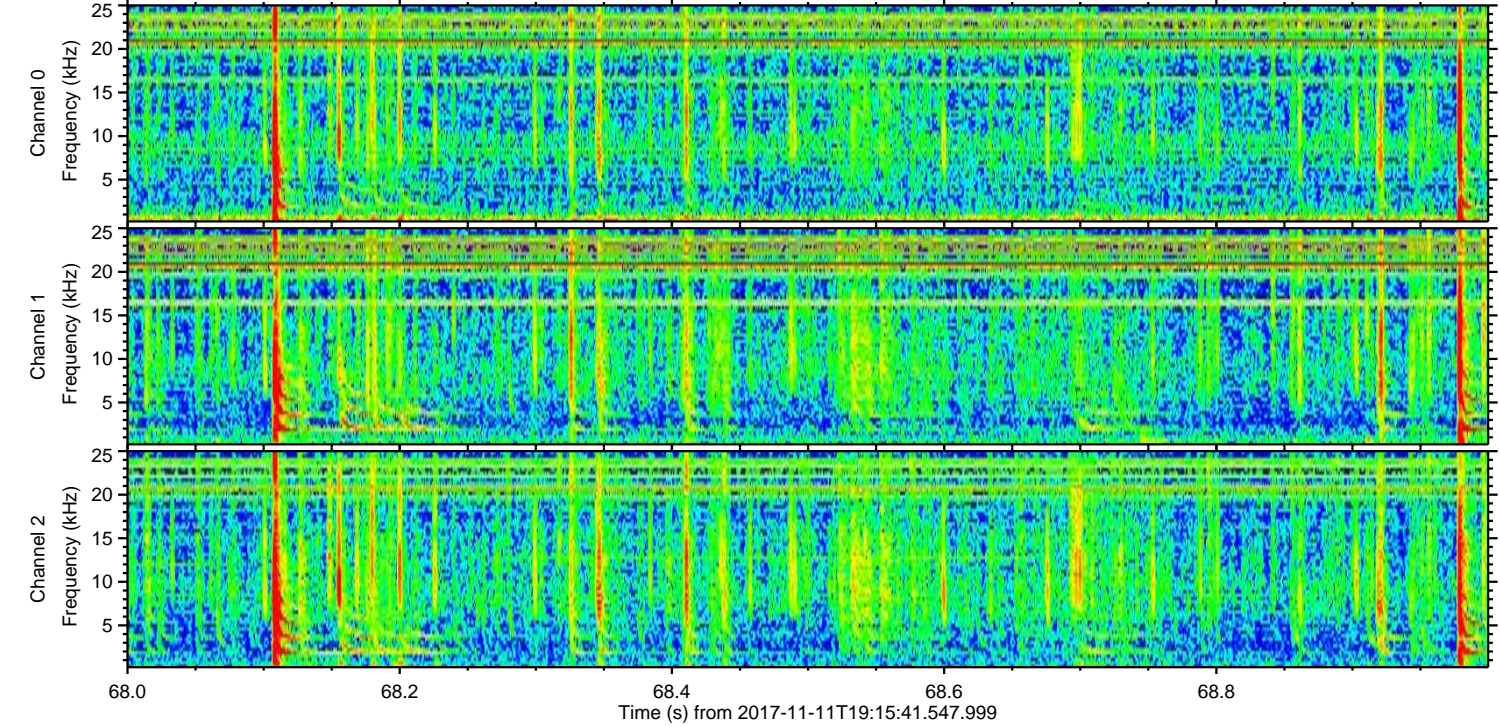
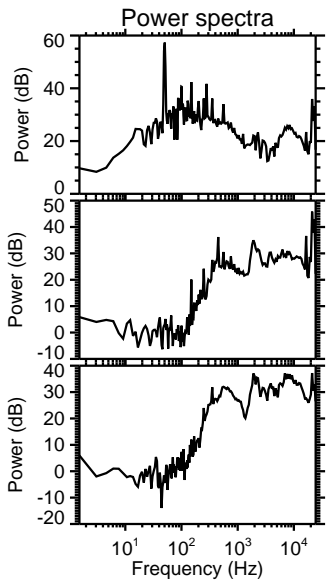
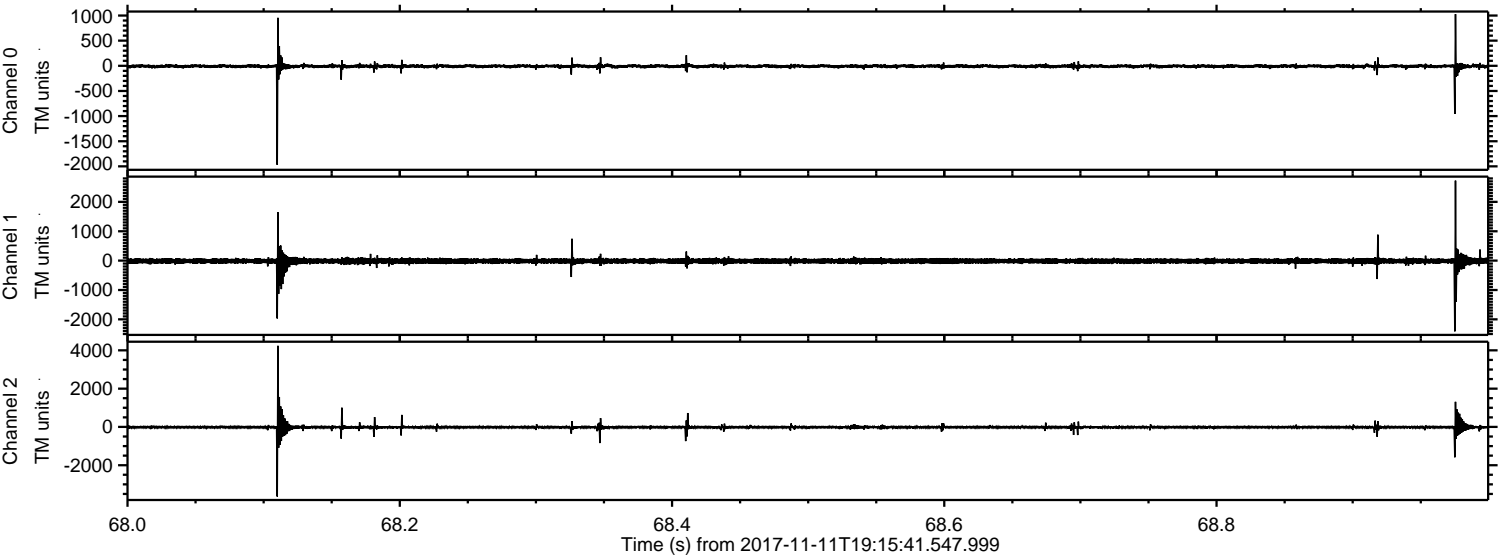

Channel 0
mn: -1970
mx: 1028
 μ : -8.4
 σ : 25.1

Channel 1
mn: -2410
mx: 2725
 μ : -14.6
 σ : 56.7

Channel 2
mn: -3636
mx: 4240
 μ : -18.1
 σ : 65.6

ELMAVAN 3D WAVEFORMS (Measured data sampled at 50 kHz) 51000 packets of 144 samples from 2017-11-11T19:15:41.547.999. Part 20/147

Processed Sat Nov 11 20:24:06 2017 by ELM ver.2012-10-06 from 001__elm20171111_191540__dat00.bin

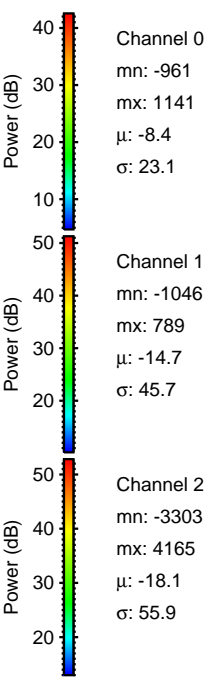
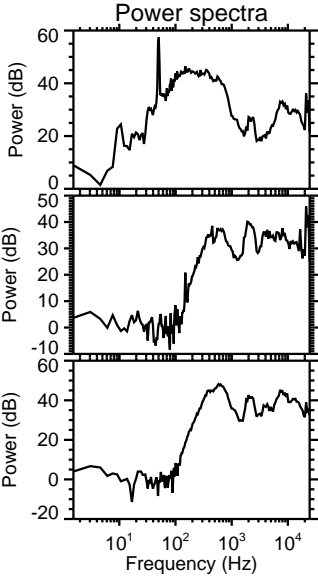
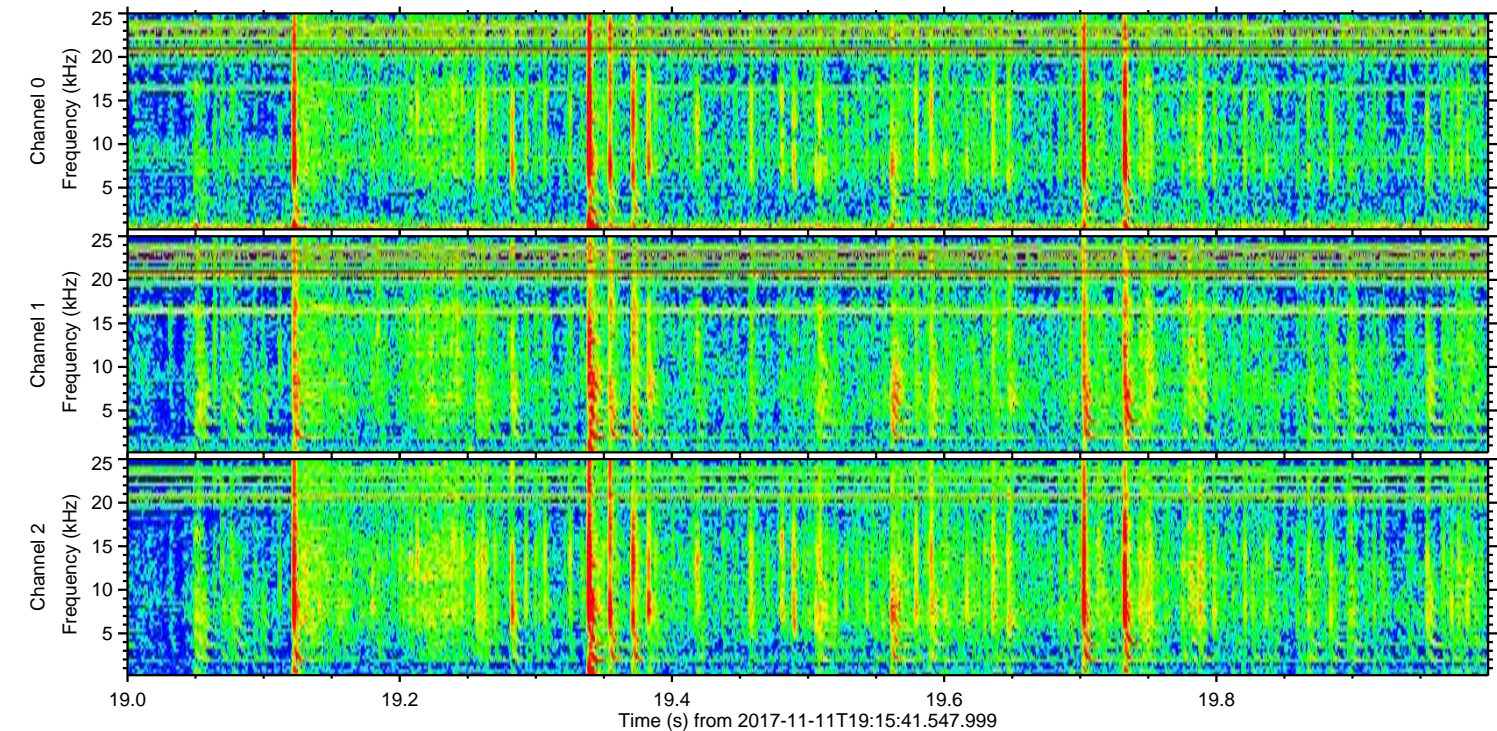
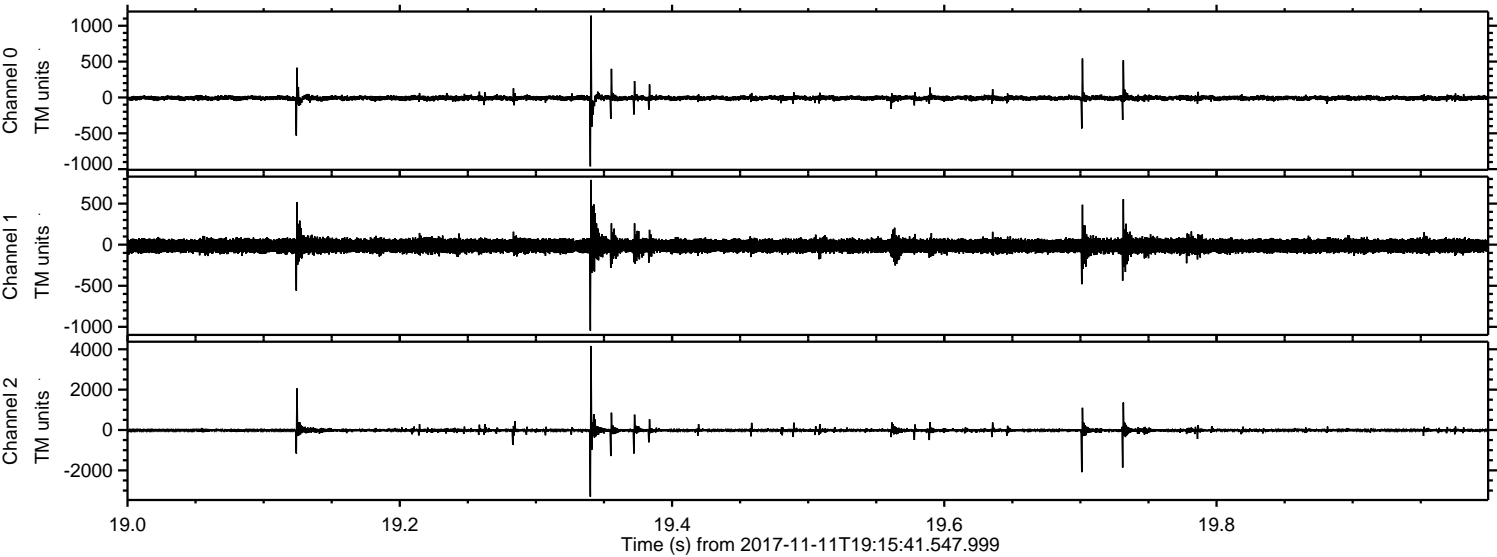

ELMAVAN 3D WAVEFORMS (Measured data sampled at 50 kHz) 51000 packets of 144 samples from 2017-11-11T19:15:41.547.999. Part 141/147

Processed Sat Nov 11 20:24:07 2017 by ELM ver.2012-10-06 from 001__elm20171111_191540__dat00.bin

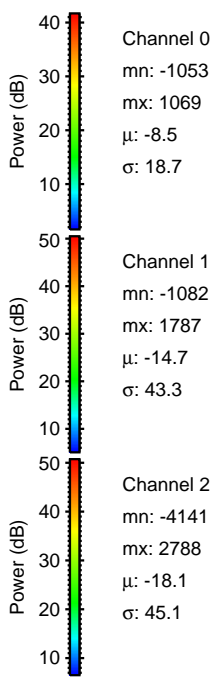
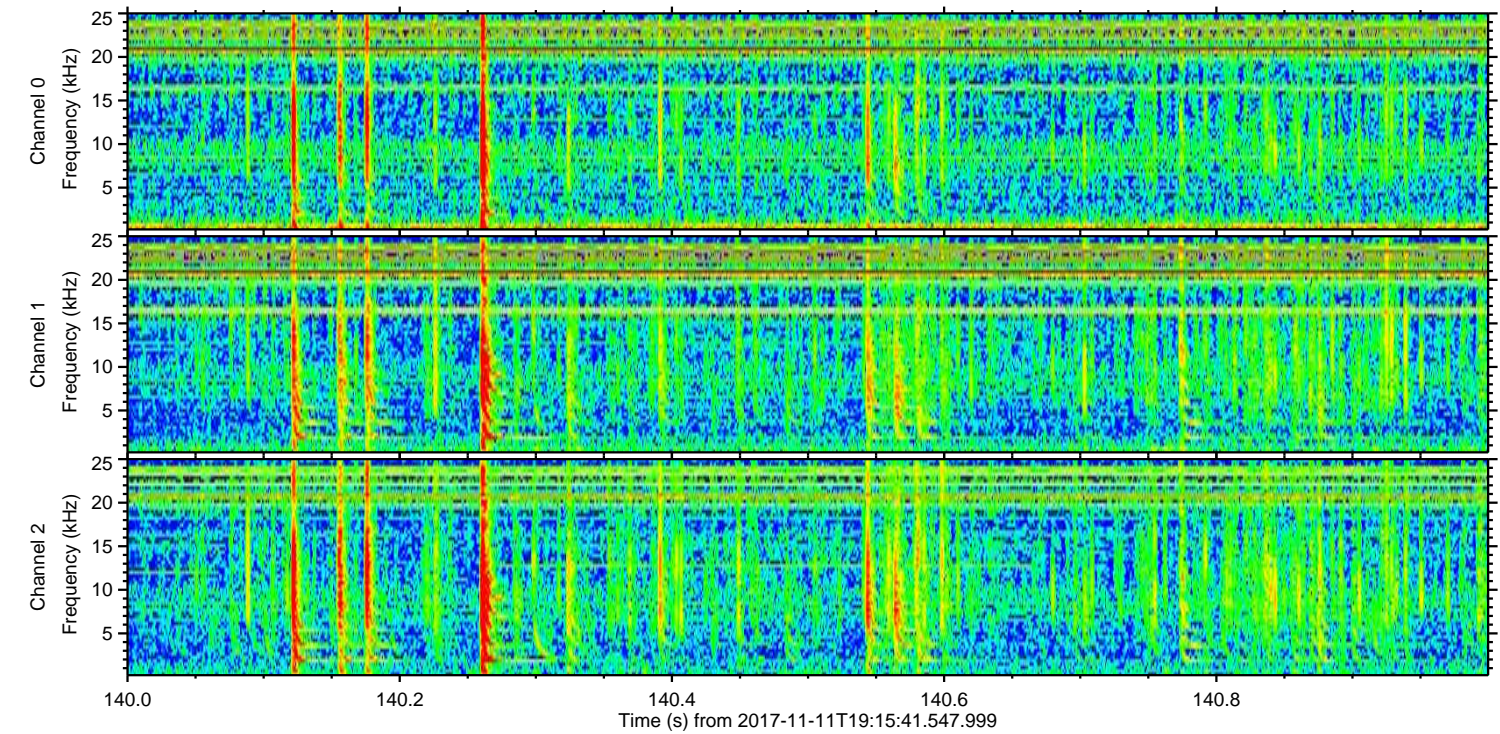
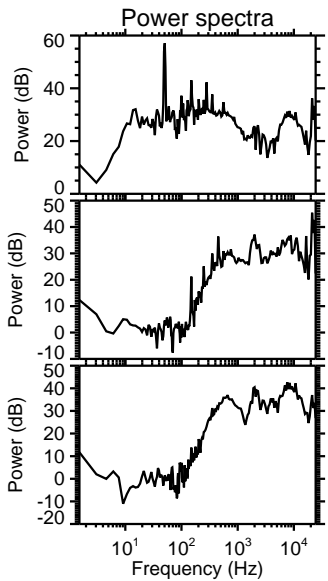
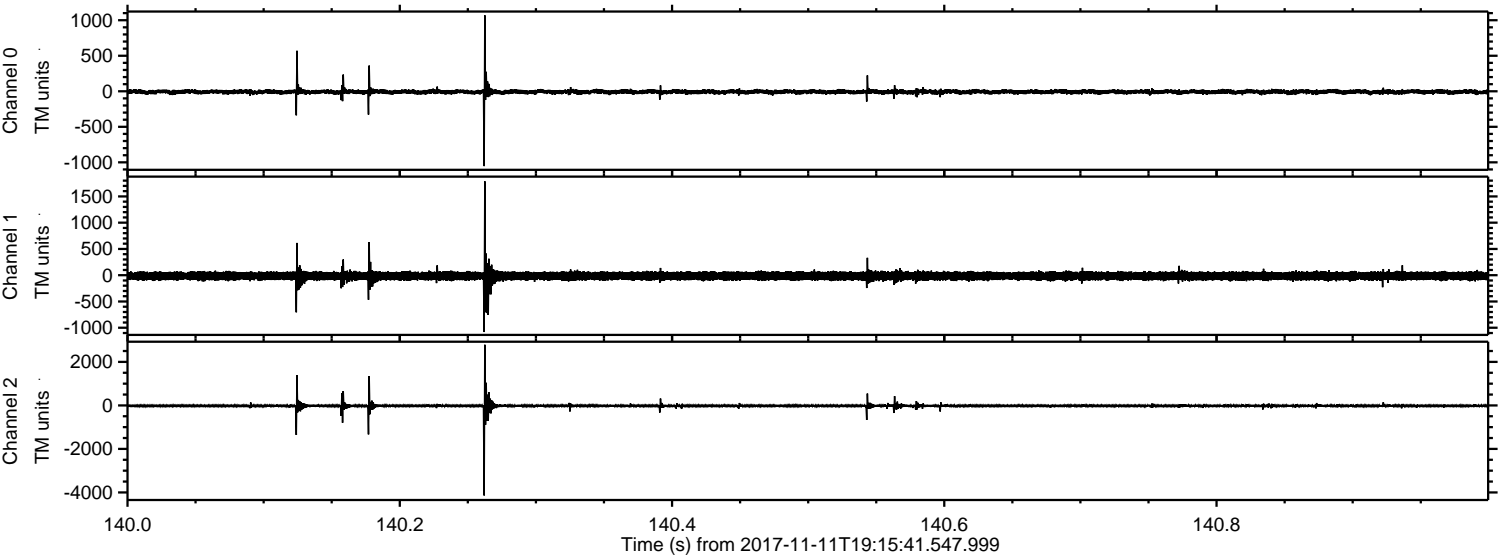

Channel 0
mn: -1053
mx: 1069
 μ : -8.5
 σ : 18.7

Channel 1
mn: -1082
mx: 1787
 μ : -14.7
 σ : 43.3

Channel 2
mn: -4141
mx: 2788
 μ : -18.1
 σ : 45.1

ELMAVAN 3D WAVEFORMS (Measured data sampled at 50 kHz) 51000 packets of 144 samples from 2017-11-11T19:15:41.547.999. Part 126/147

Processed Sat Nov 11 20:24:08 2017 by ELM ver.2012-10-06 from 001__elm20171111_191540__dat00.bin

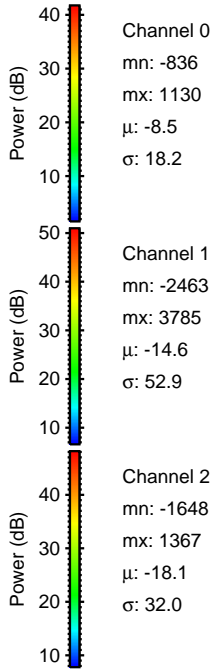
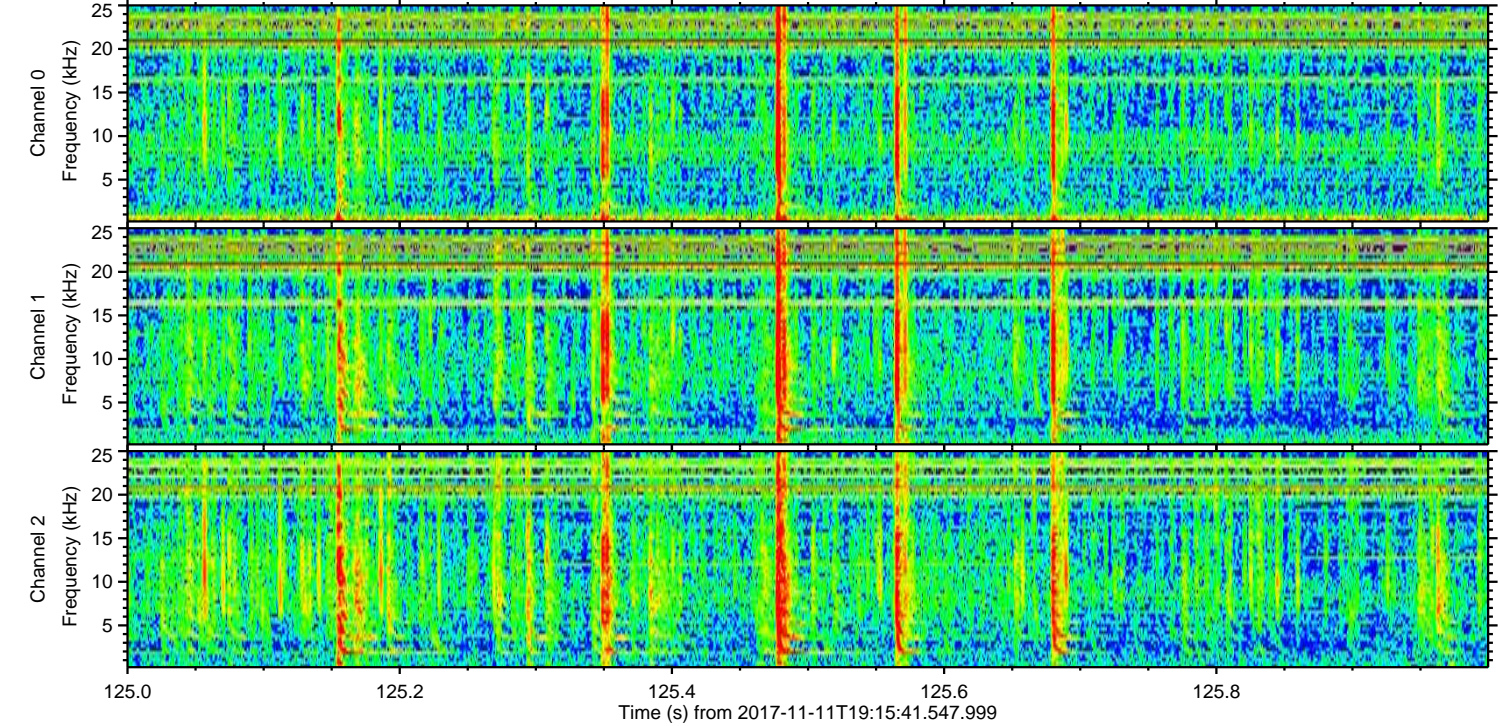
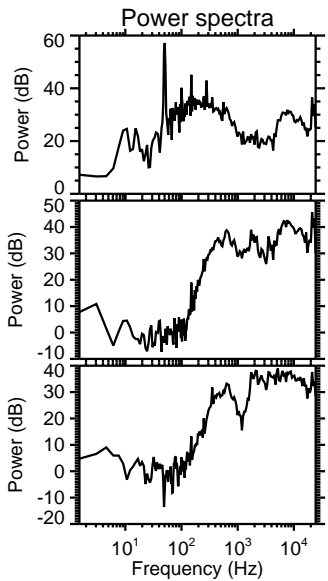
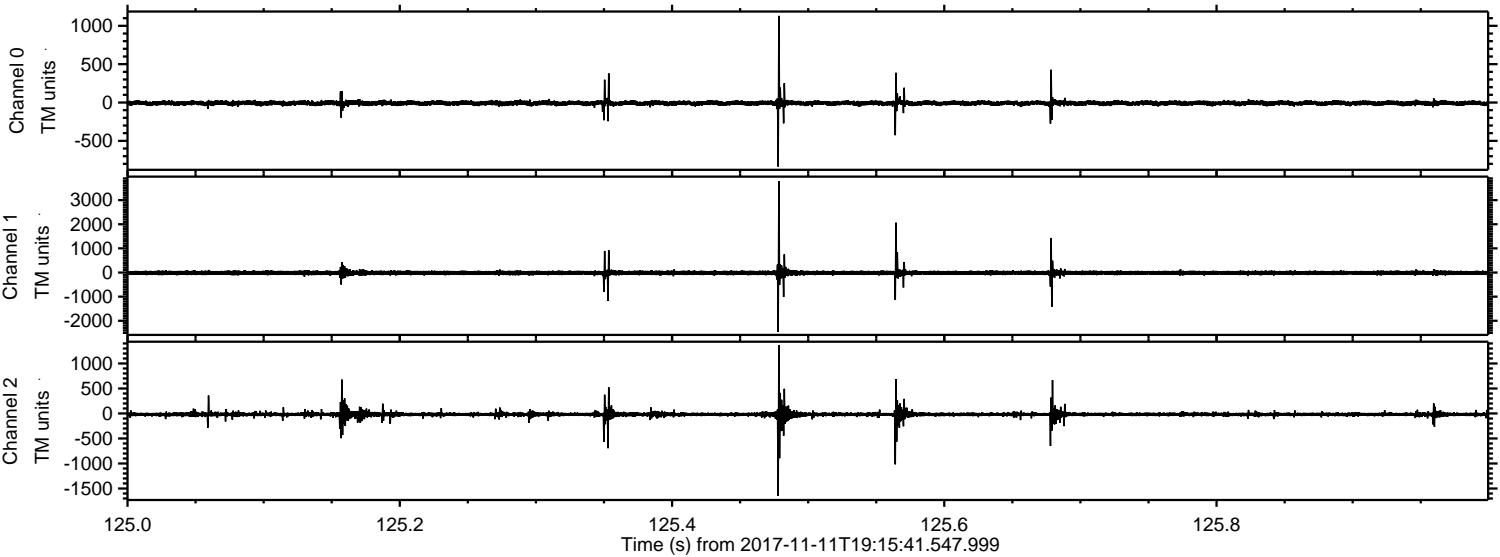

Channel 0
mn: -836
mx: 1130
 μ : -8.5
 σ : 18.2

Channel 1
mn: -2463
mx: 3785
 μ : -14.6
 σ : 52.9

Channel 2
mn: -1648
mx: 1367
 μ : -18.1
 σ : 32.0

Processed Sat Nov 11 20:24:08 2017 by ELM ver.2012-10-06 from 001__elm20171111_191540__dat00.bin

