

ELMAVAN 3D WAVEFORMS (Measured data sampled at 50 kHz) 51000 packets of 144 samples from 2017-11-11T15:40:31.776.999.

Processed Sat Nov 11 16:48:20 2017 by ELM ver.2012-10-06 from 001__elm20171111_154030__dat00.bin

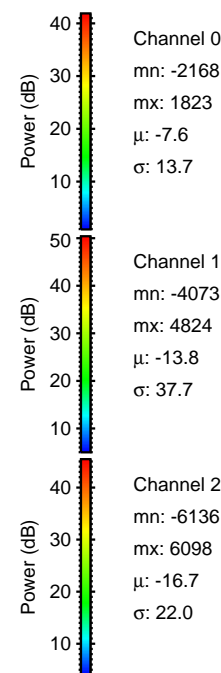
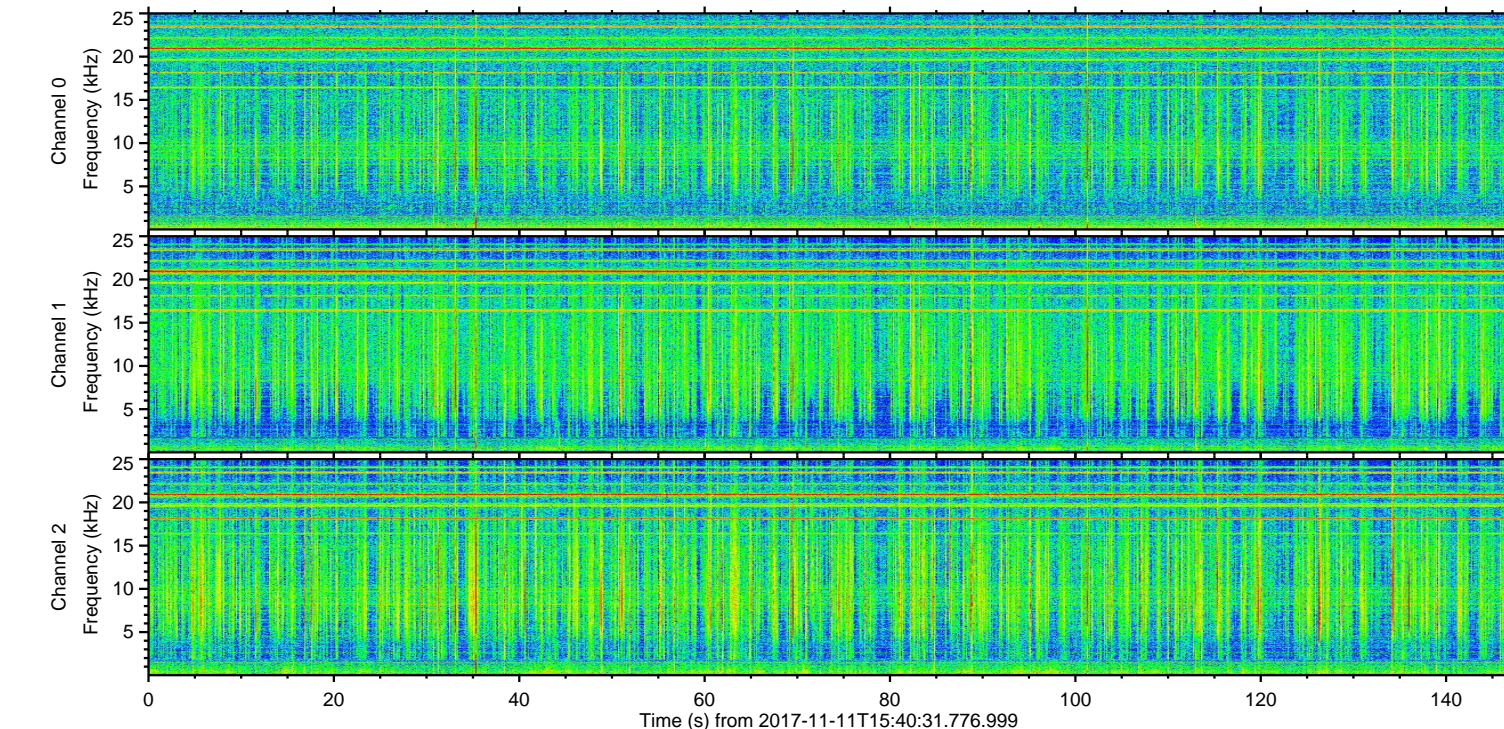
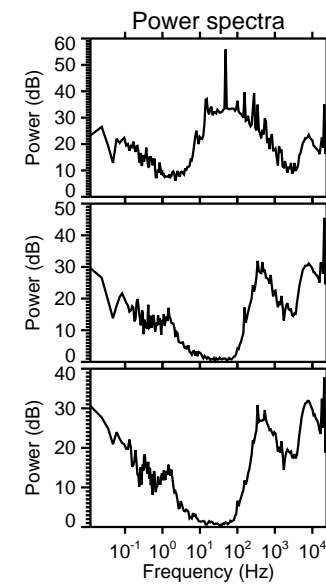
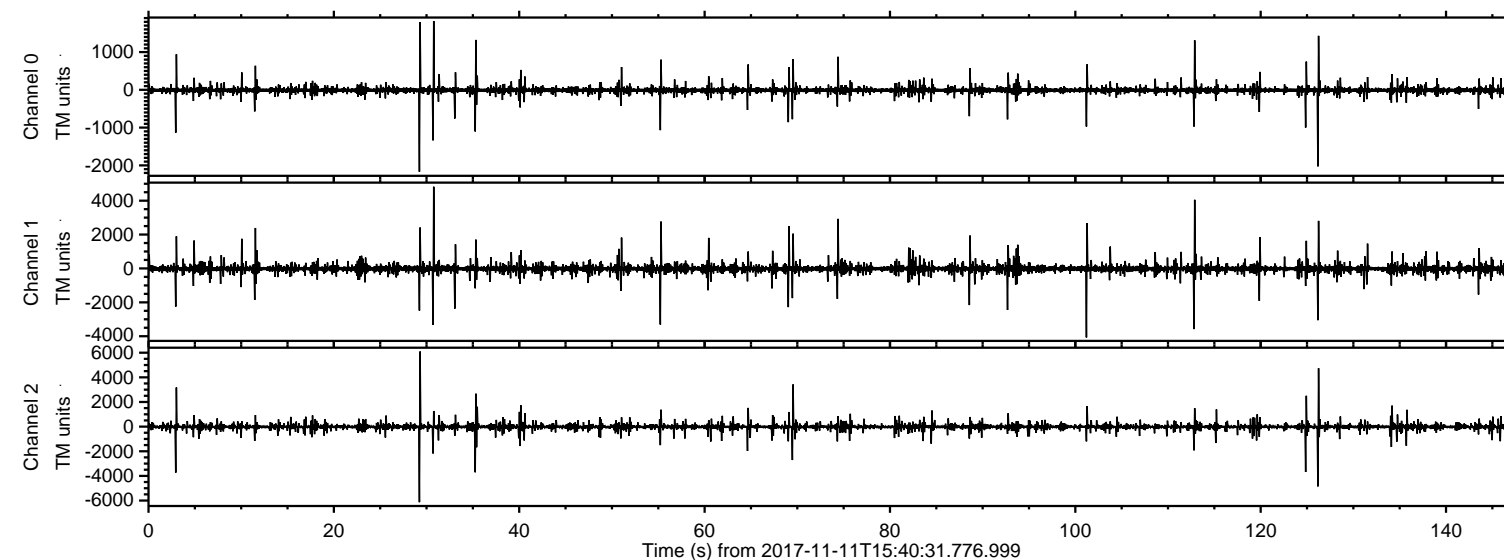

ELMAVAN 3D WAVEFORMS (Measured data sampled at 50 kHz) 51000 packets of 144 samples from 2017-11-11T15:40:31.776.999. Part 30/147

Processed Sat Nov 11 16:48:27 2017 by ELM ver.2012-10-06 from 001__elm20171111_154030__dat00.bin

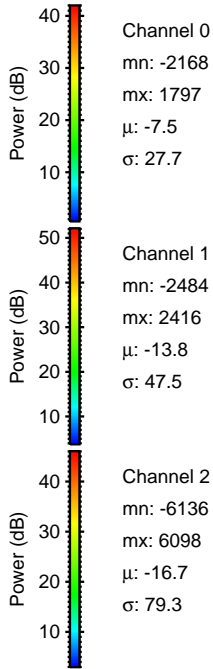
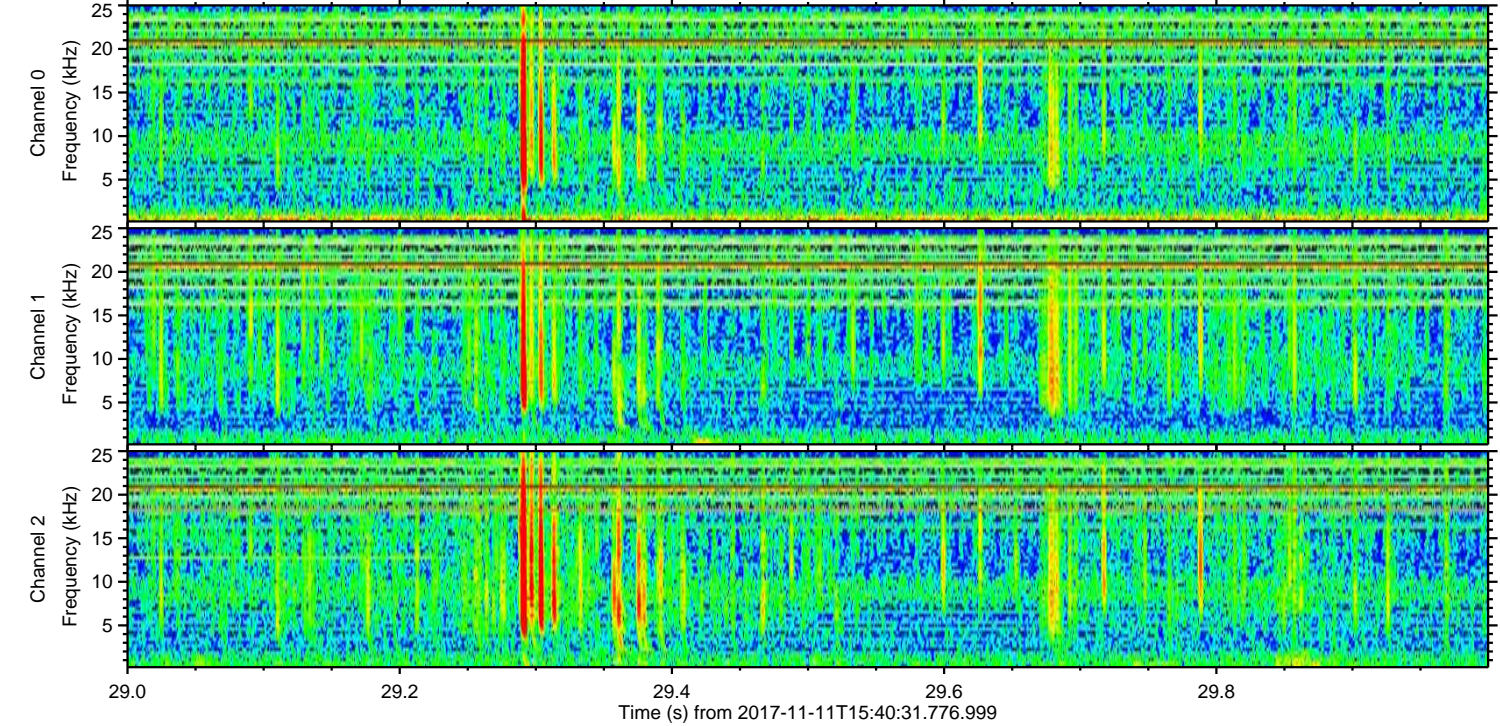
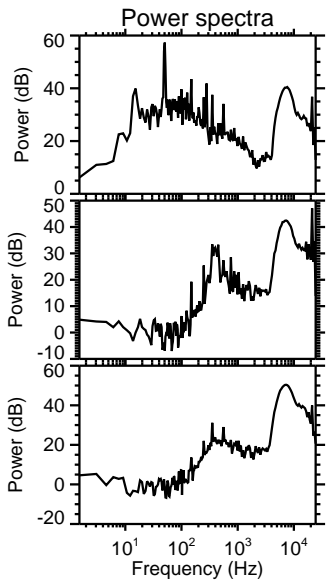
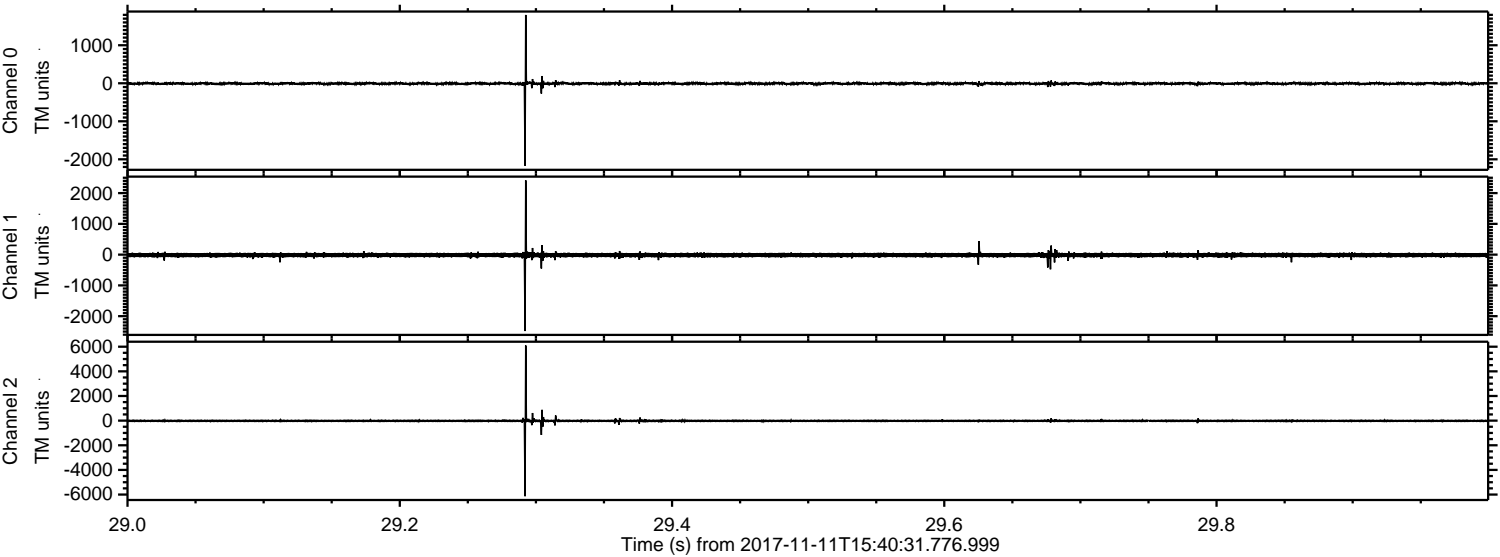

ELMAVAN 3D WAVEFORMS (Measured data sampled at 50 kHz) 51000 packets of 144 samples from 2017-11-11T15:40:31.776.999. Part 127/147

Processed Sat Nov 11 16:48:28 2017 by ELM ver.2012-10-06 from 001__elm20171111_154030__dat00.bin

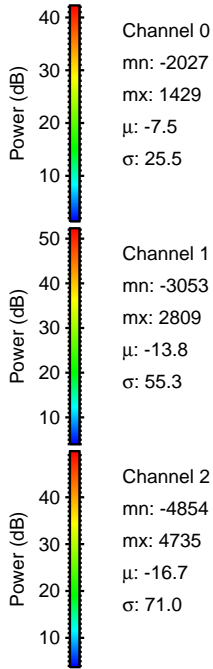
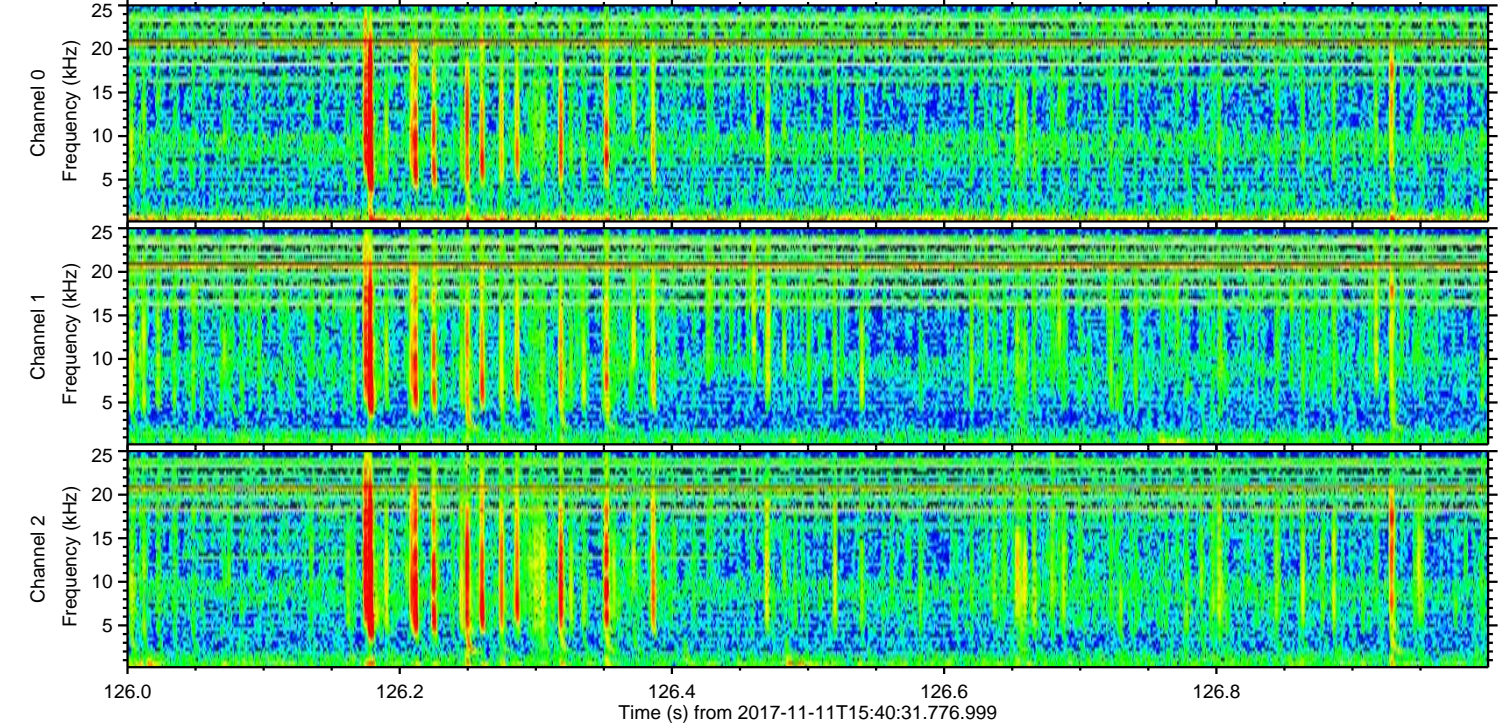
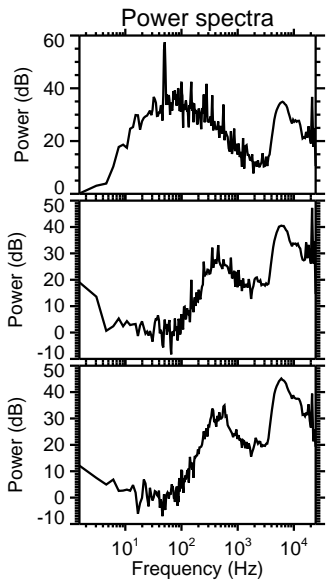
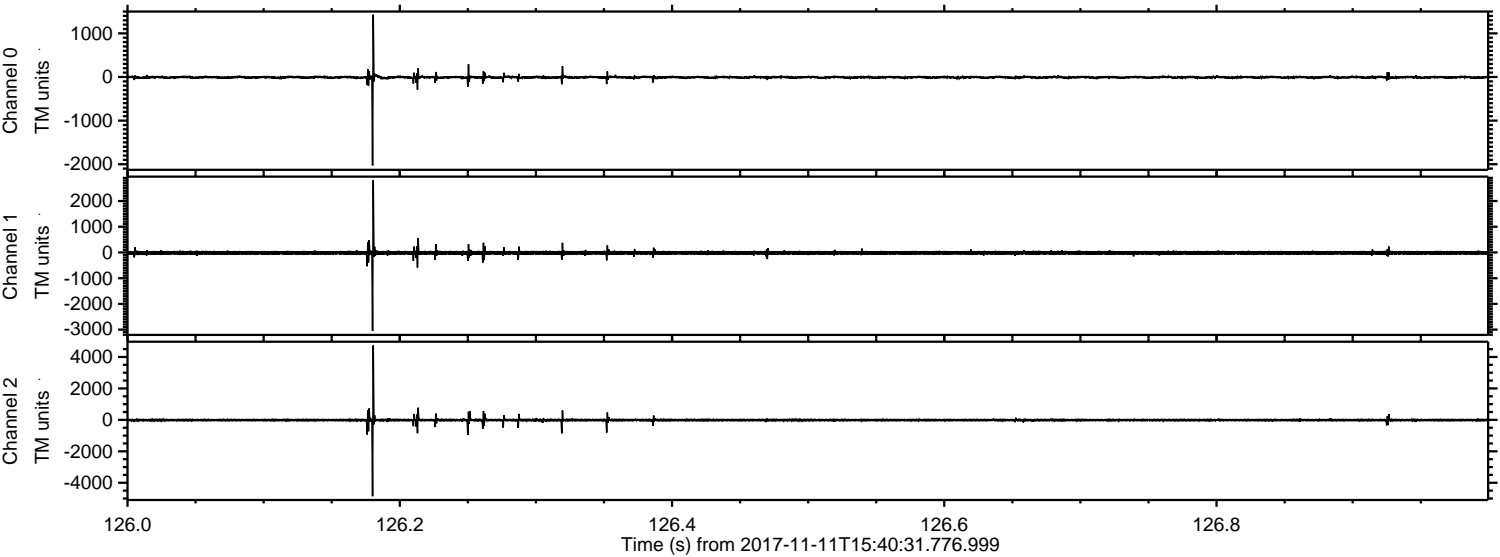

Channel 0
mn: -2027
mx: 1429
 μ : -7.5
 σ : 25.5

Channel 1
mn: -3053
mx: 2809
 μ : -13.8
 σ : 55.3

Channel 2
mn: -4854
mx: 4735
 μ : -16.7
 σ : 71.0

ELMAVAN 3D WAVEFORMS (Measured data sampled at 50 kHz) 51000 packets of 144 samples from 2017-11-11T15:40:31.776.999. Part 31/147

Processed Sat Nov 11 16:48:28 2017 by ELM ver.2012-10-06 from 001__elm20171111_154030__dat00.bin

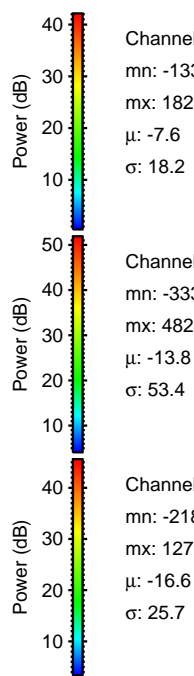
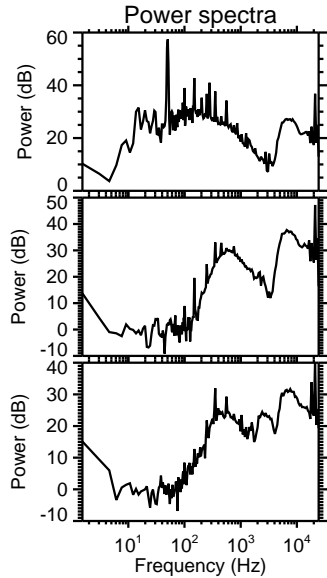
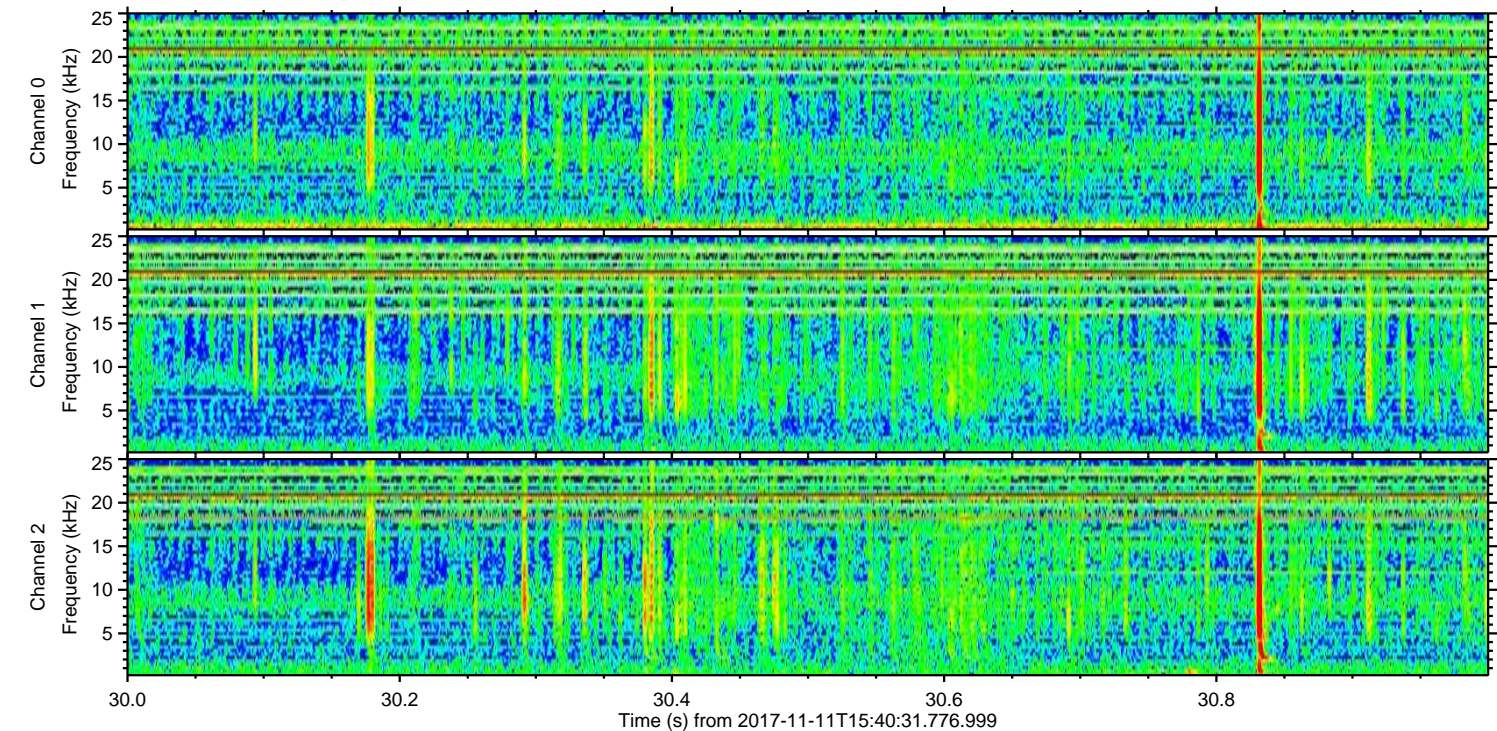
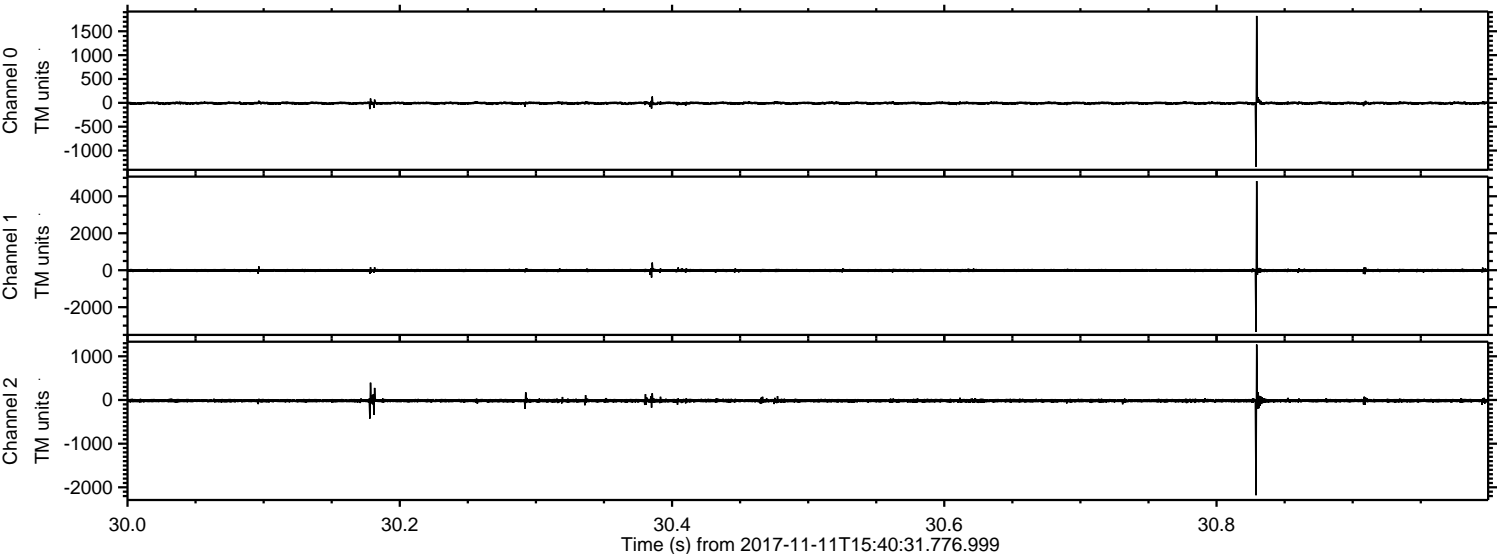

ELMAVAN 3D WAVEFORMS (Measured data sampled at 50 kHz) 51000 packets of 144 samples from 2017-11-11T15:40:31.776.999. Part 102/147

Processed Sat Nov 11 16:48:29 2017 by ELM ver.2012-10-06 from 001__elm20171111_154030__dat00.bin

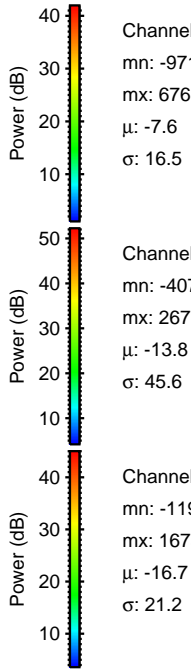
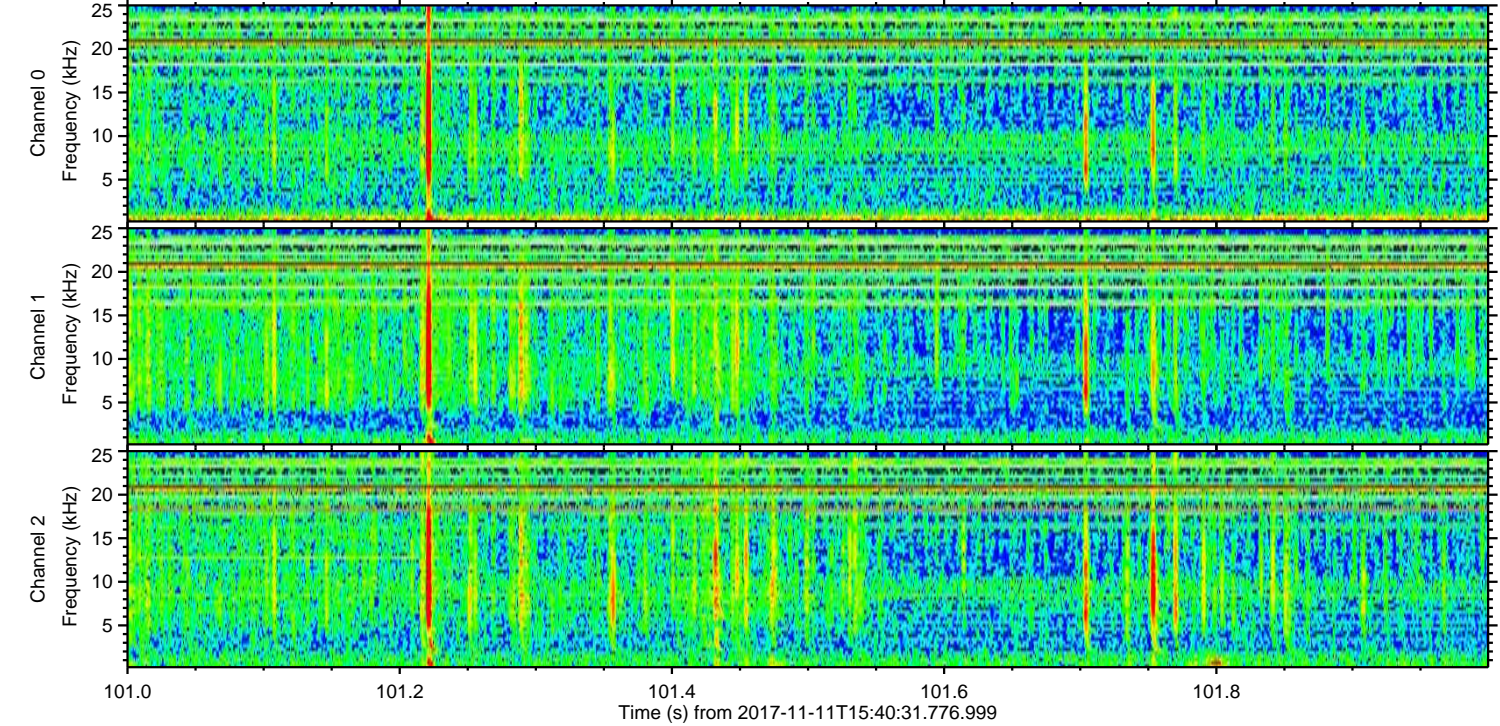
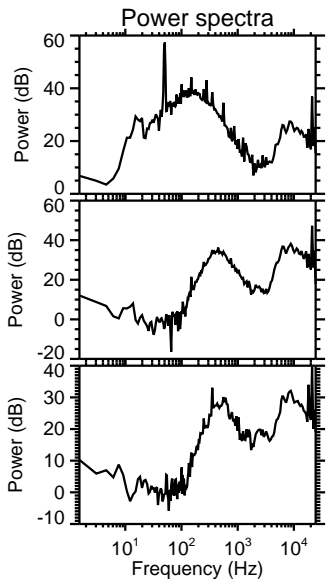
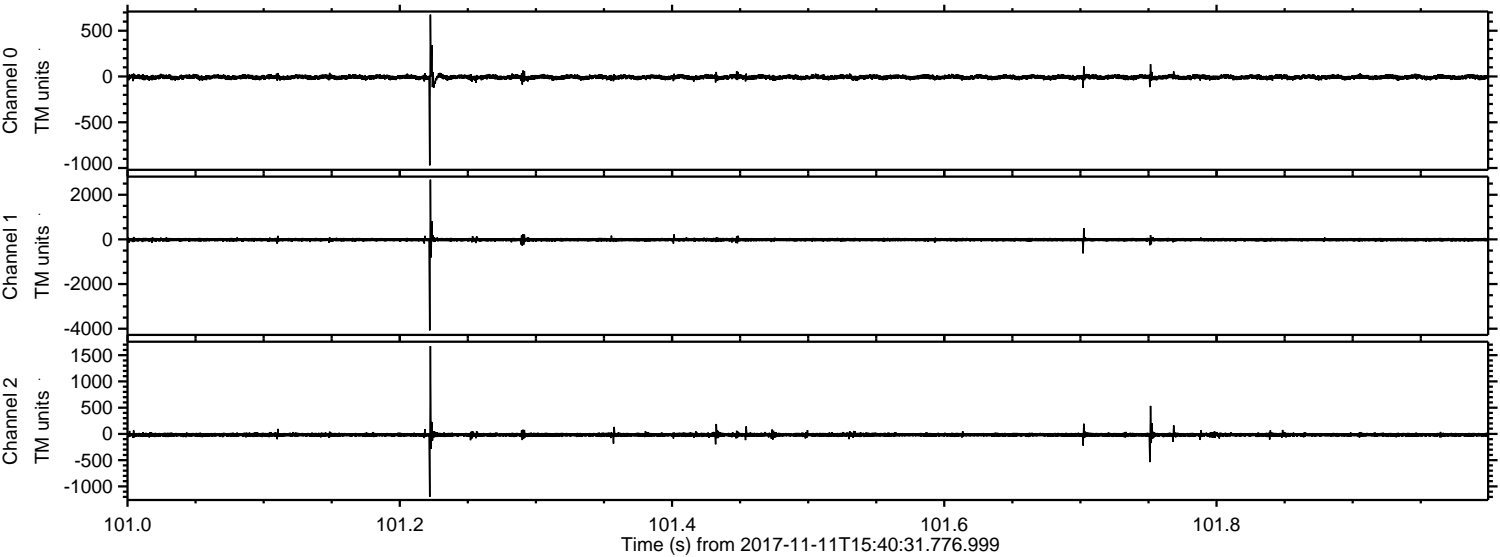

Channel 0
mn: -971
mx: 676
 μ : -7.6
 σ : 16.5

Channel 1
mn: -4073
mx: 2677
 μ : -13.8
 σ : 45.6

Channel 2
mn: -1199
mx: 1673
 μ : -16.7
 σ : 21.2

ELMAVAN 3D WAVEFORMS (Measured data sampled at 50 kHz) 51000 packets of 144 samples from 2017-11-11T15:40:31.776.999. Part 113/147

Processed Sat Nov 11 16:48:30 2017 by ELM ver.2012-10-06 from 001__elm20171111_154030__dat00.bin

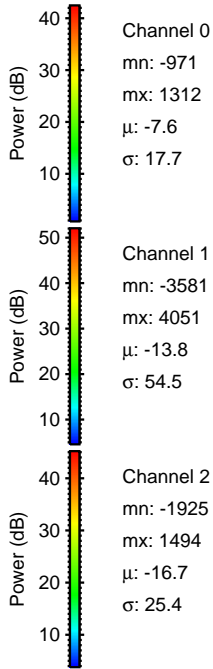
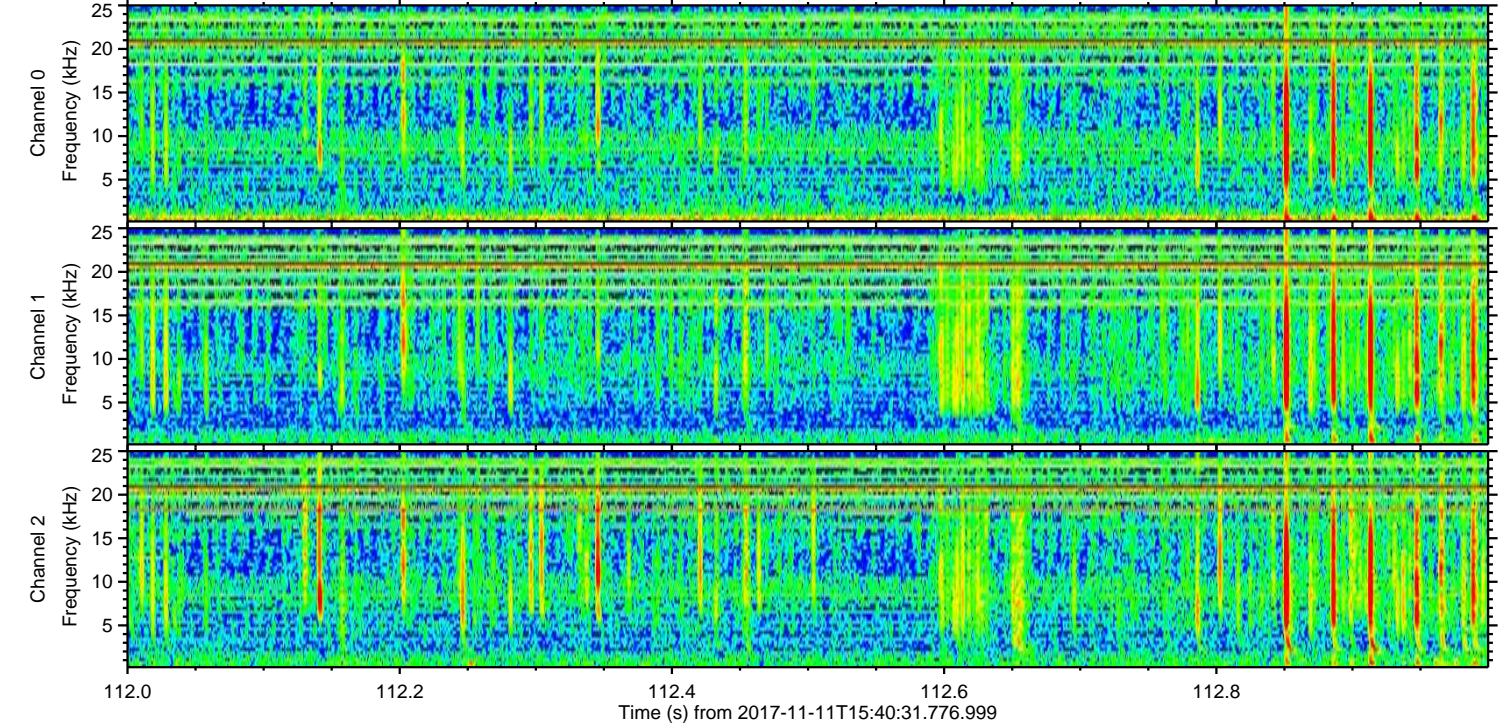
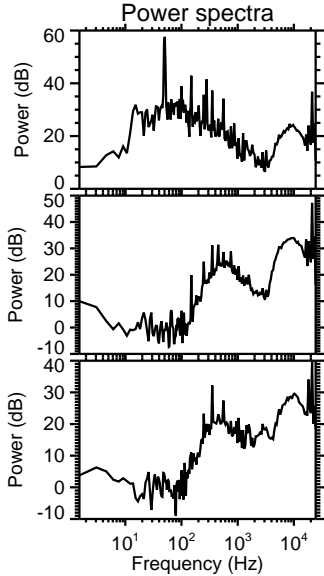
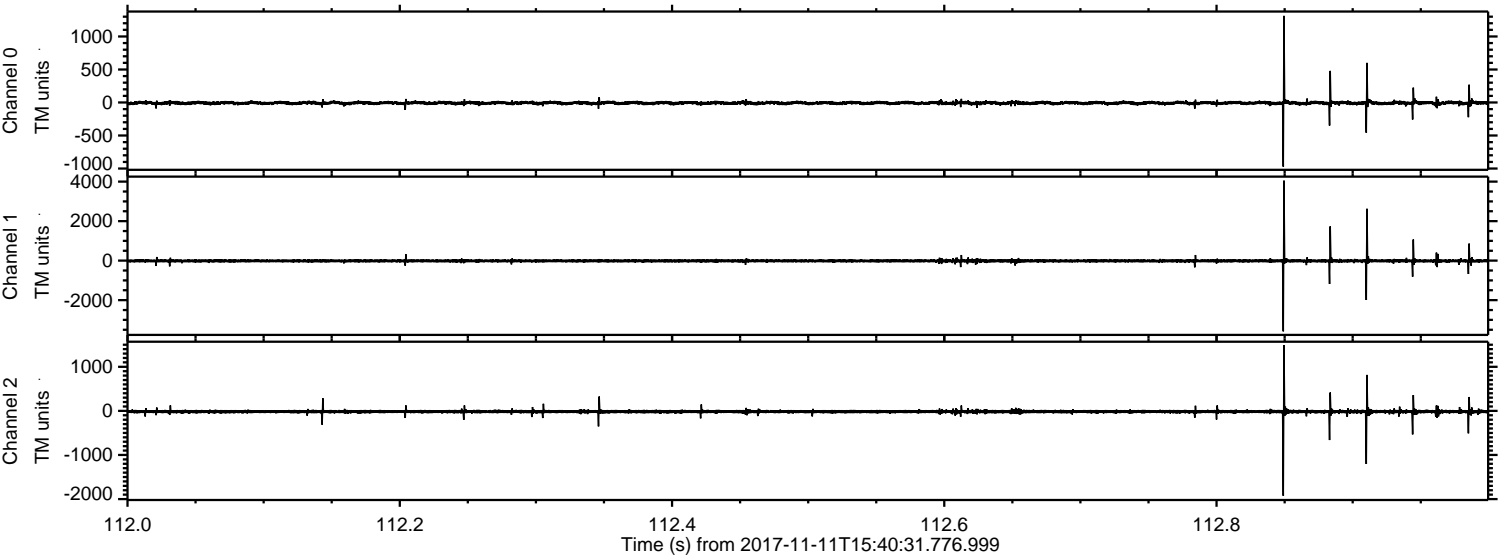

Processed Sat Nov 11 16:48:31 2017 by ELM ver.2012-10-06 from 001__elm20171111_154030__dat00.bin

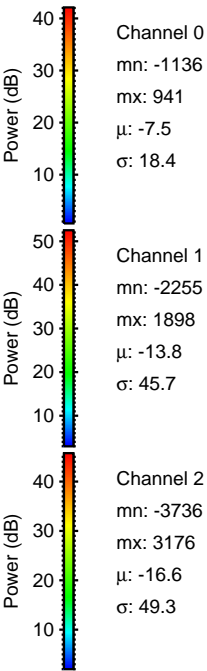
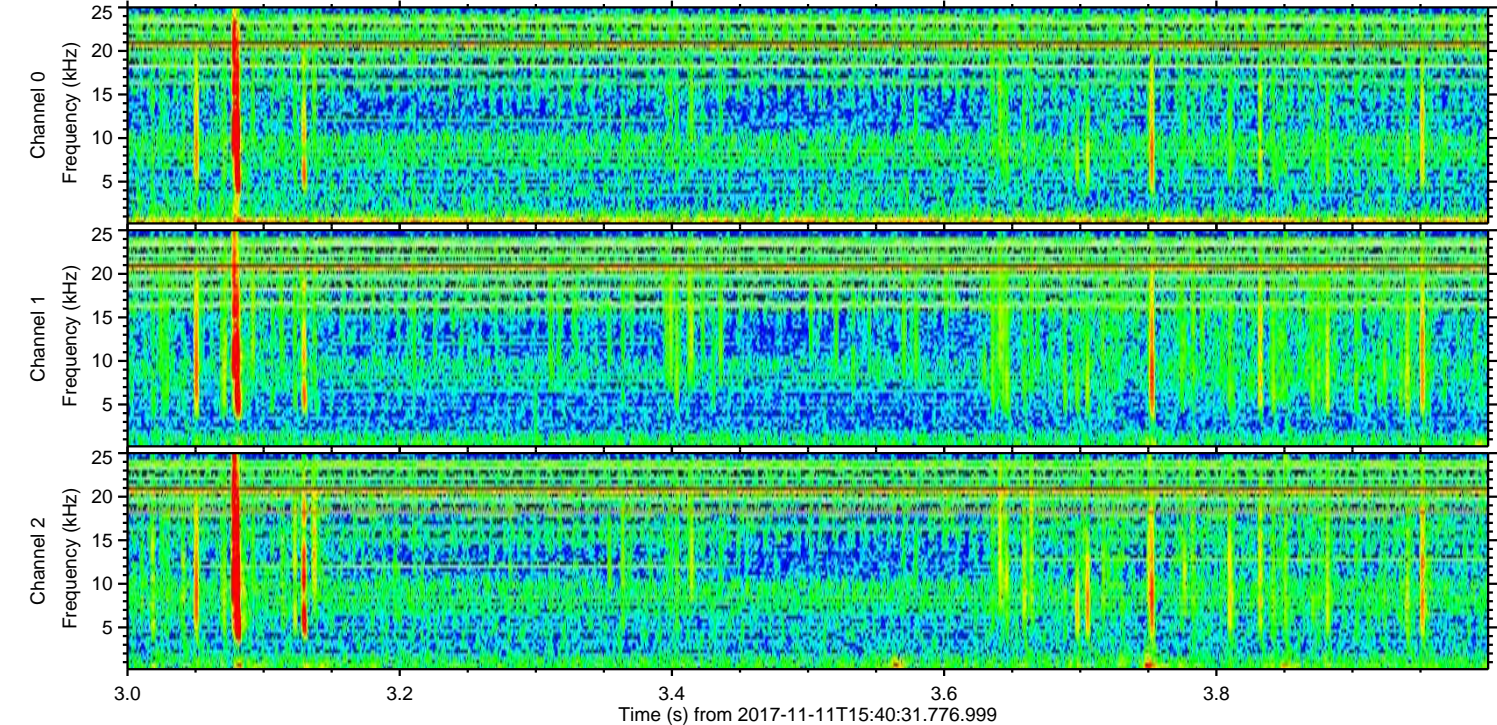
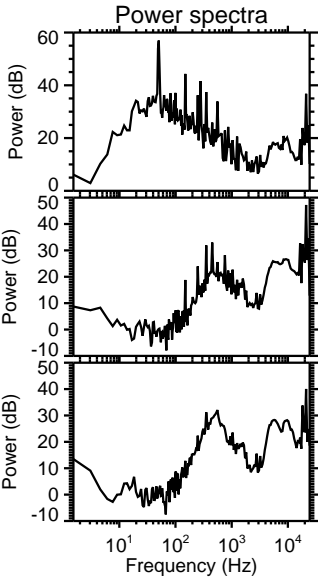
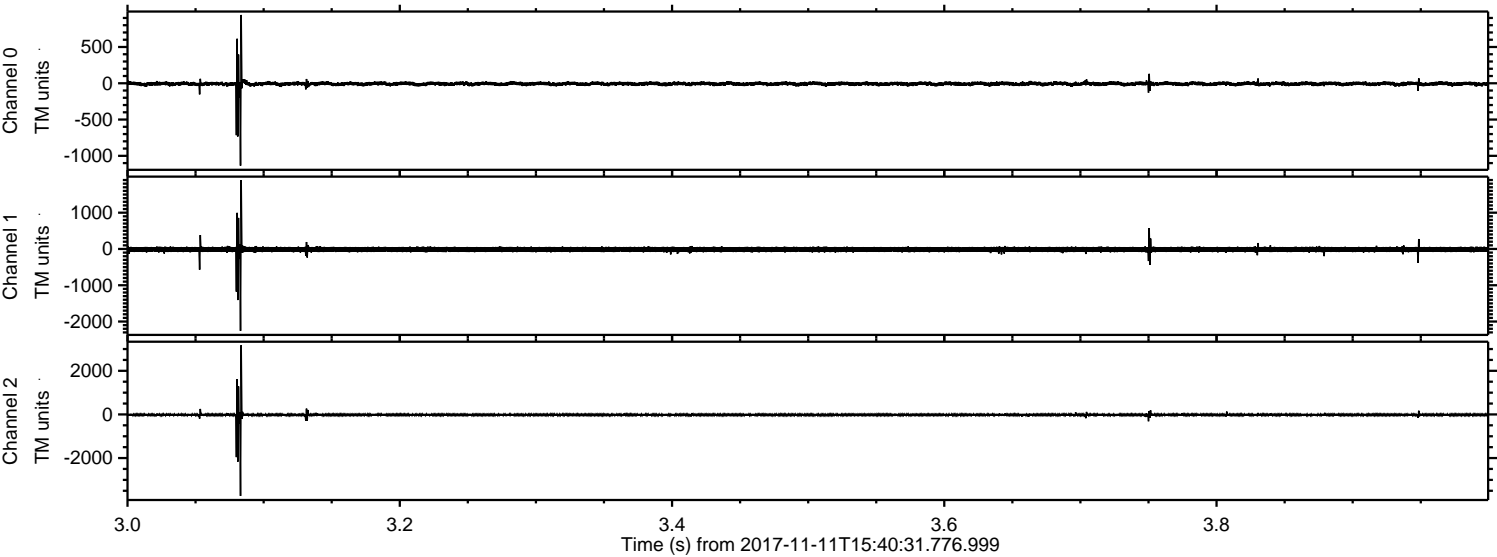

ELMAVAN 3D WAVEFORMS (Measured data sampled at 50 kHz) 51000 packets of 144 samples from 2017-11-11T15:40:31.776.999. Part 36/147

Processed Sat Nov 11 16:48:31 2017 by ELM ver.2012-10-06 from 001__elm20171111_154030__dat00.bin

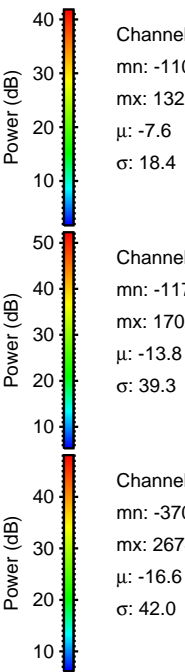
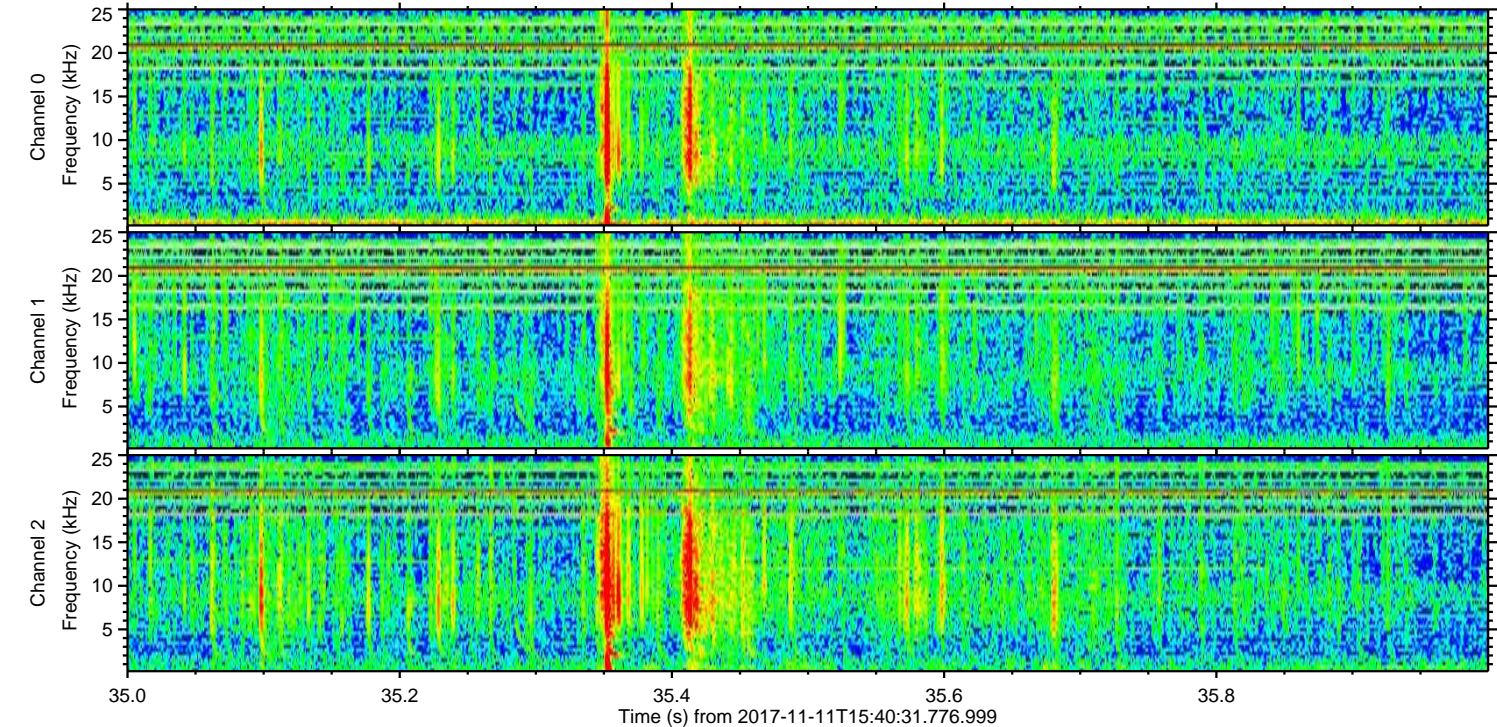
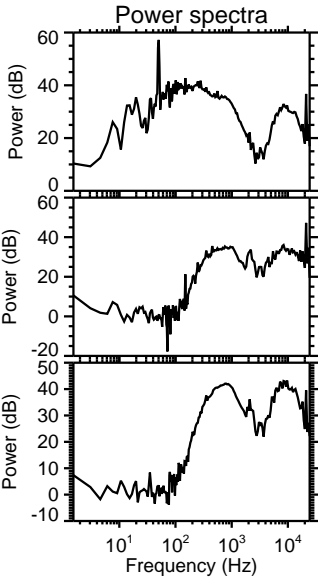
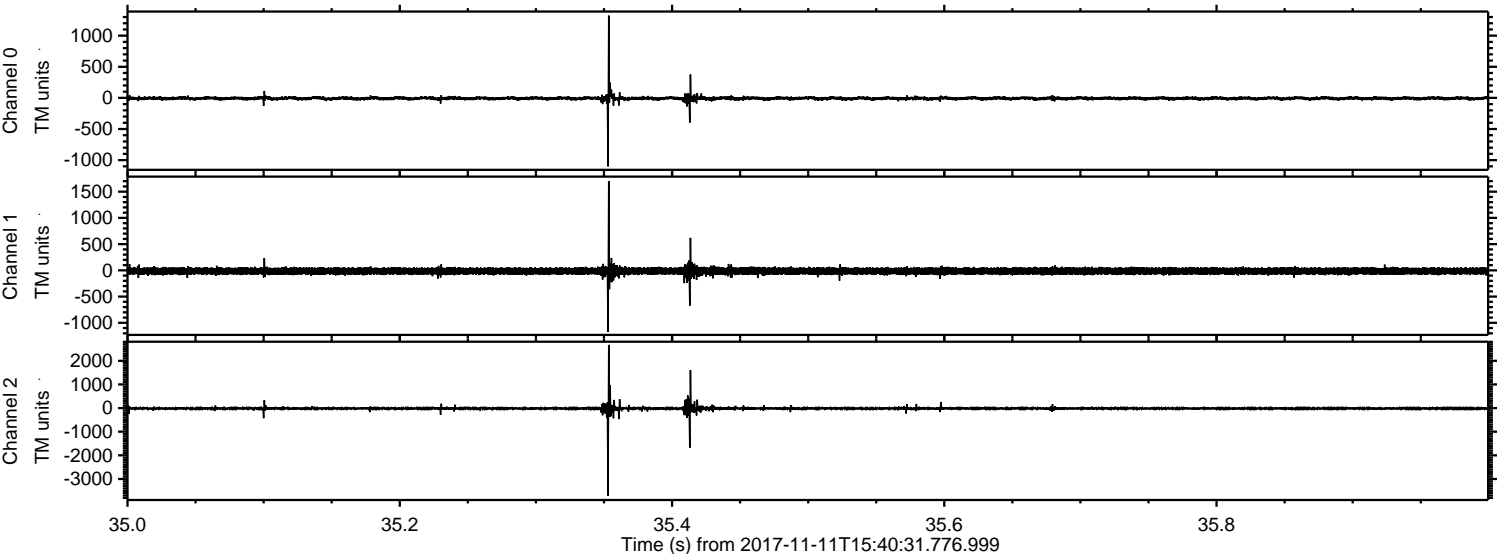

Channel 0
mn: -1101
mx: 1322
 μ : -7.6
 σ : 18.4

Channel 1
mn: -1172
mx: 1702
 μ : -13.8
 σ : 39.3

Channel 2
mn: -3705
mx: 2674
 μ : -16.6
 σ : 42.0

ELMAVAN 3D WAVEFORMS (Measured data sampled at 50 kHz) 51000 packets of 144 samples from 2017-11-11T15:40:31.776.999. Part 125/147

Processed Sat Nov 11 16:48:32 2017 by ELM ver.2012-10-06 from 001__elm20171111_154030__dat00.bin

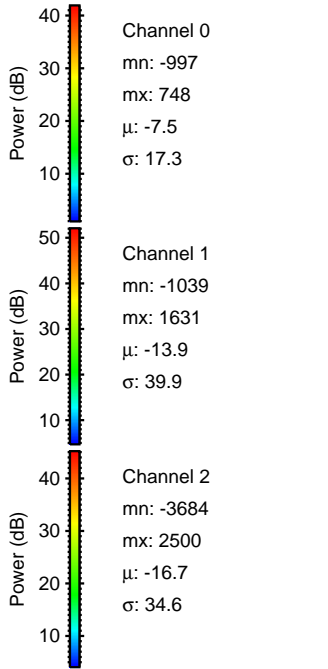
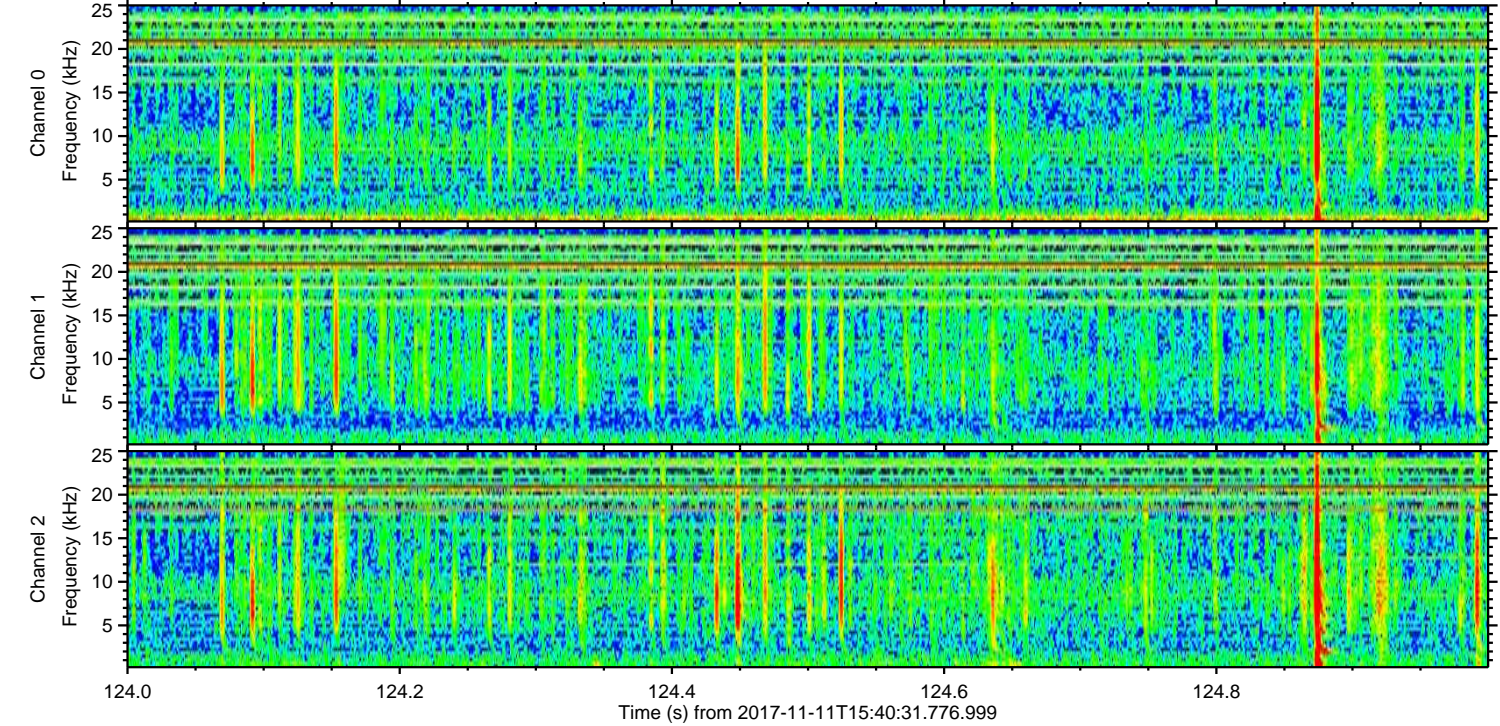
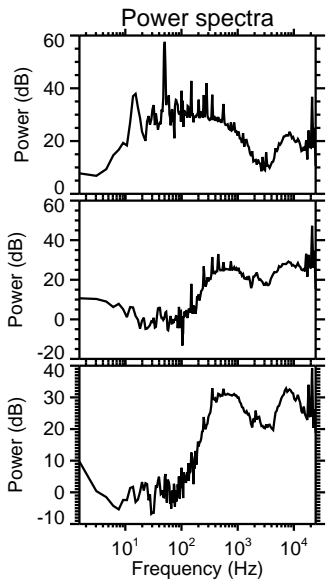
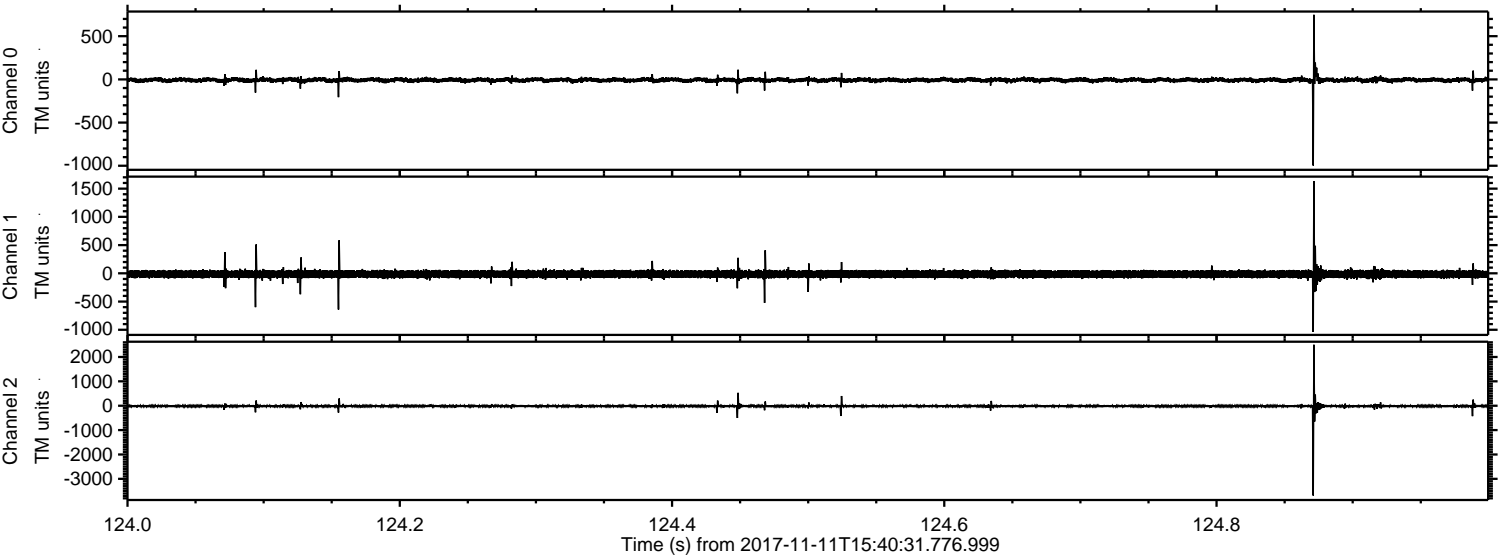

ELMAVAN 3D WAVEFORMS (Measured data sampled at 50 kHz) 51000 packets of 144 samples from 2017-11-11T15:40:31.776.999. Part 70/147

Processed Sat Nov 11 16:48:33 2017 by ELM ver.2012-10-06 from 001__elm20171111_154030__dat00.bin

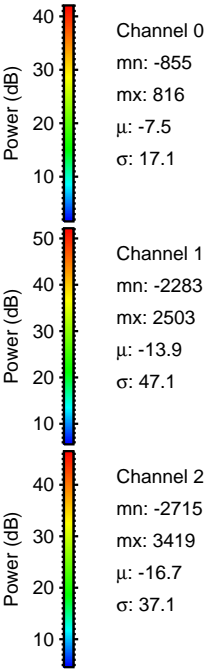
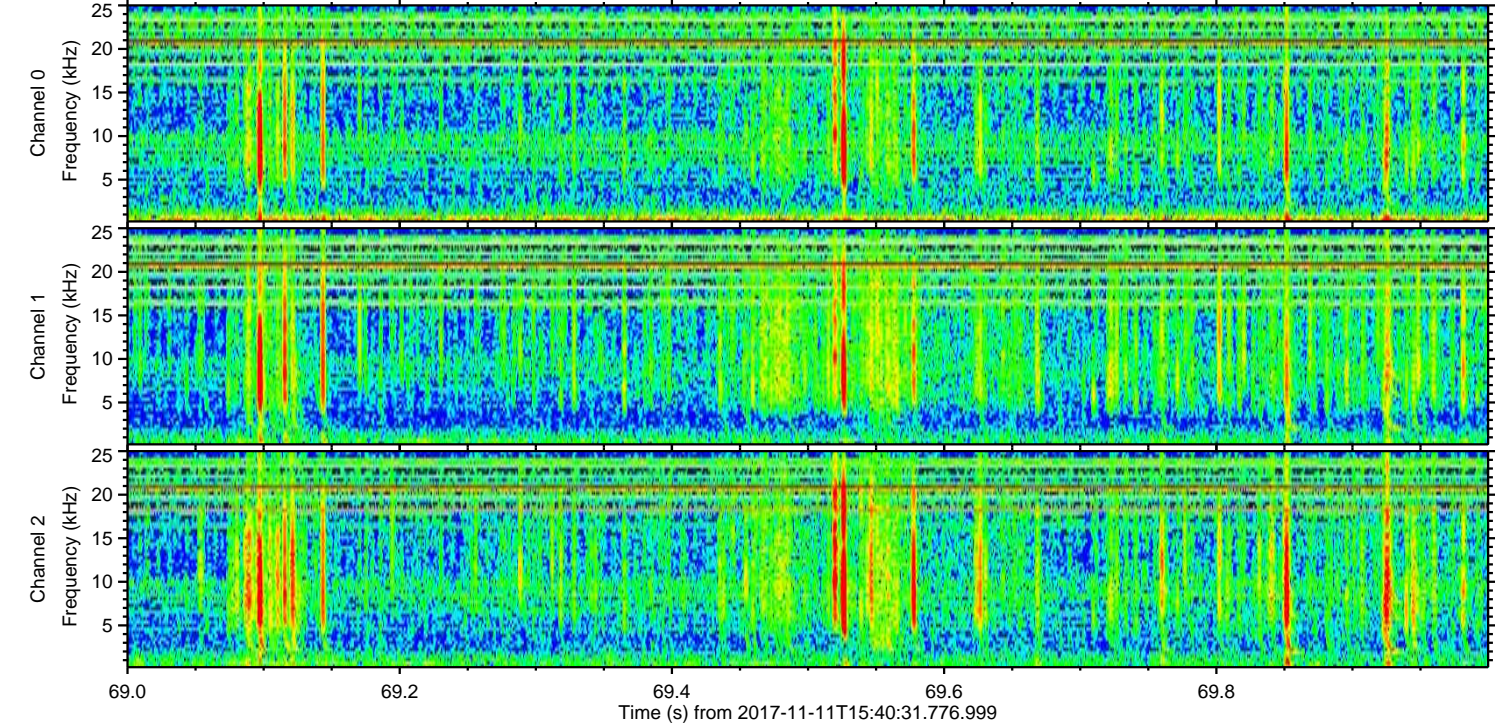
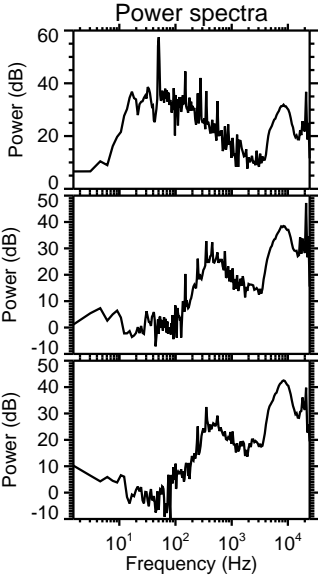
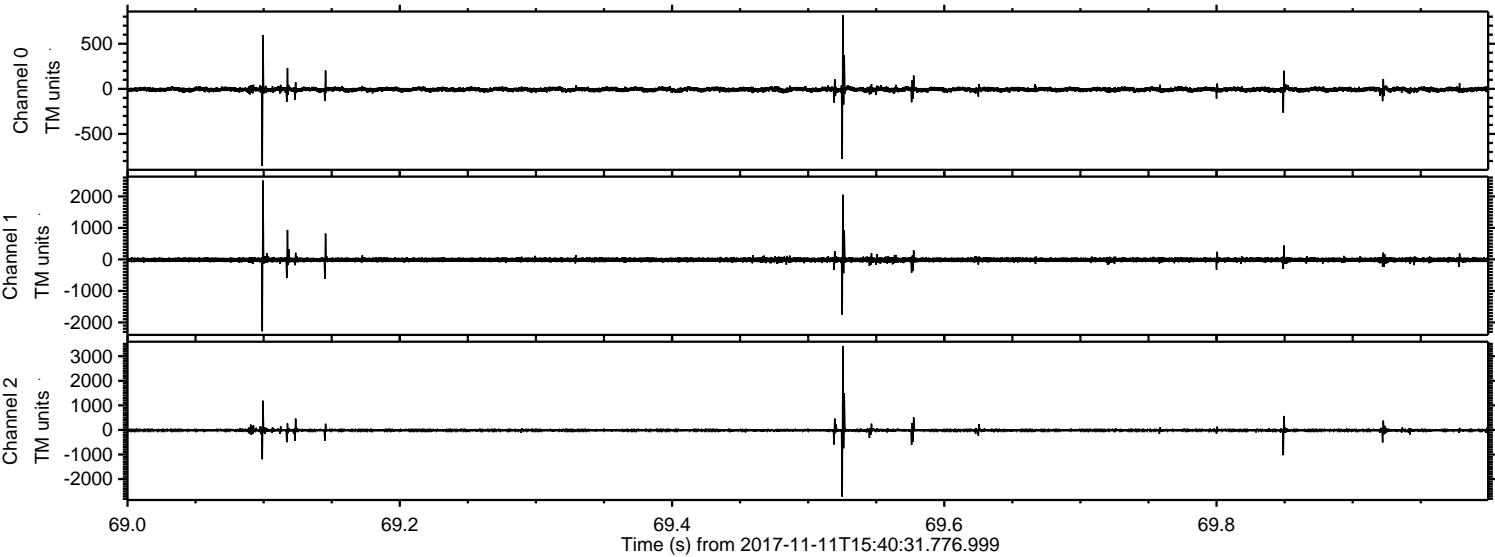

ELMAVAN 3D WAVEFORMS (Measured data sampled at 50 kHz) 51000 packets of 144 samples from 2017-11-11T15:40:31.776.999. Part 13/147

Processed Sat Nov 11 16:48:33 2017 by ELM ver.2012-10-06 from 001__elm20171111_154030__dat00.bin

