

ELMAVAN 3D WAVEFORMS (Measured data sampled at 50 kHz) 51000 packets of 144 samples from 2017-11-11T13:30:25.893.999.

Processed Sat Nov 11 14:38:27 2017 by ELM ver.2012-10-06 from 001__elm20171111_133024__dat00.bin

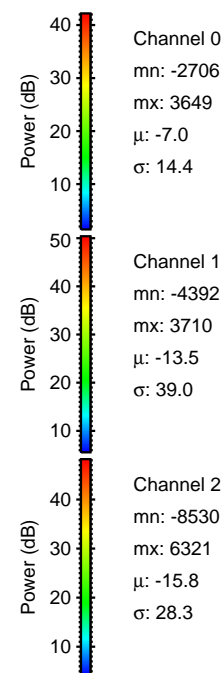
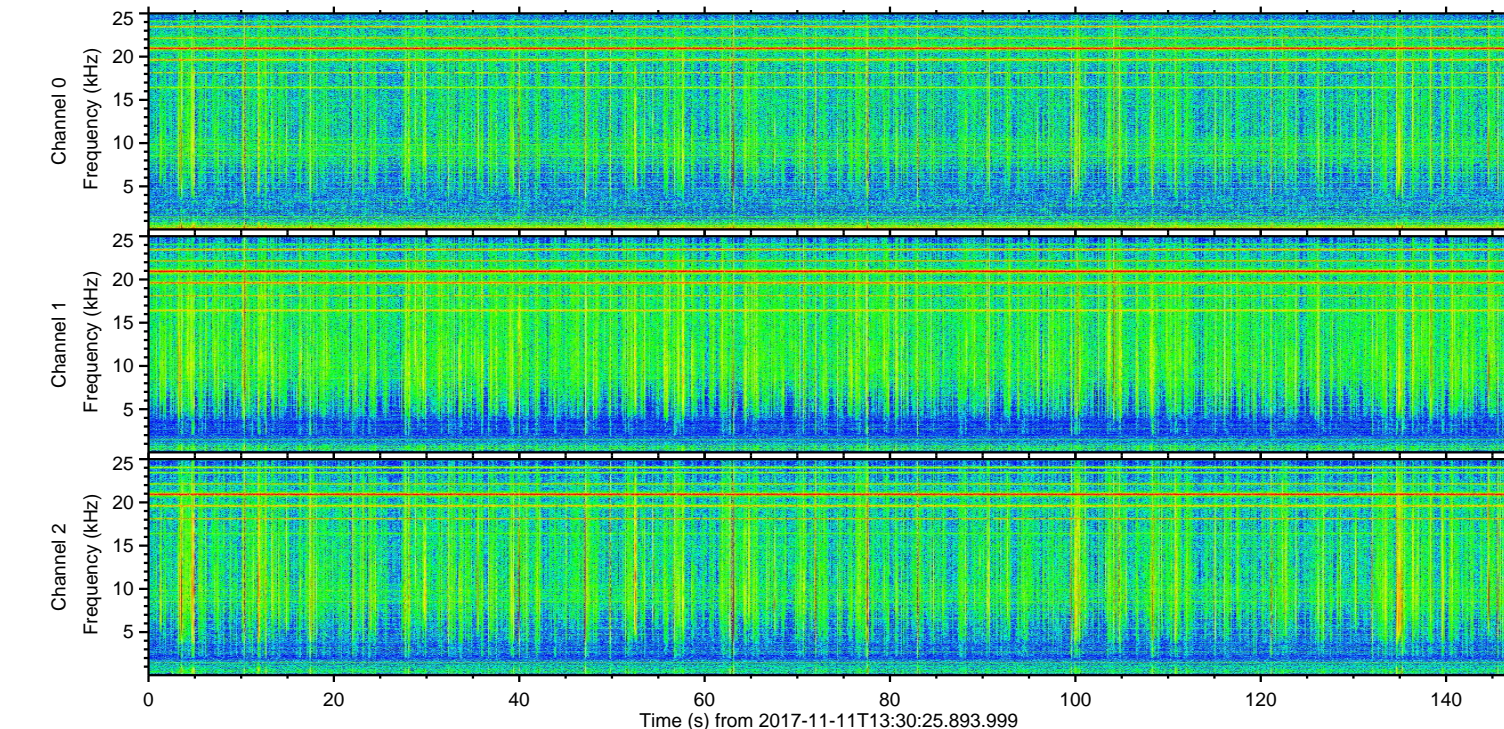
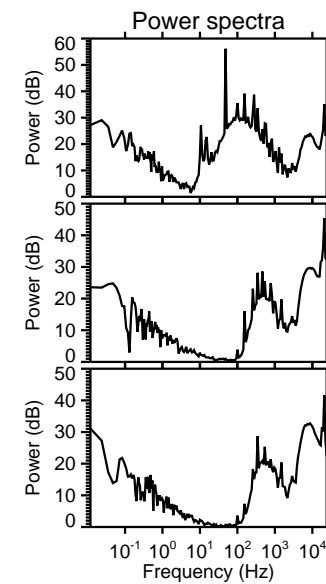
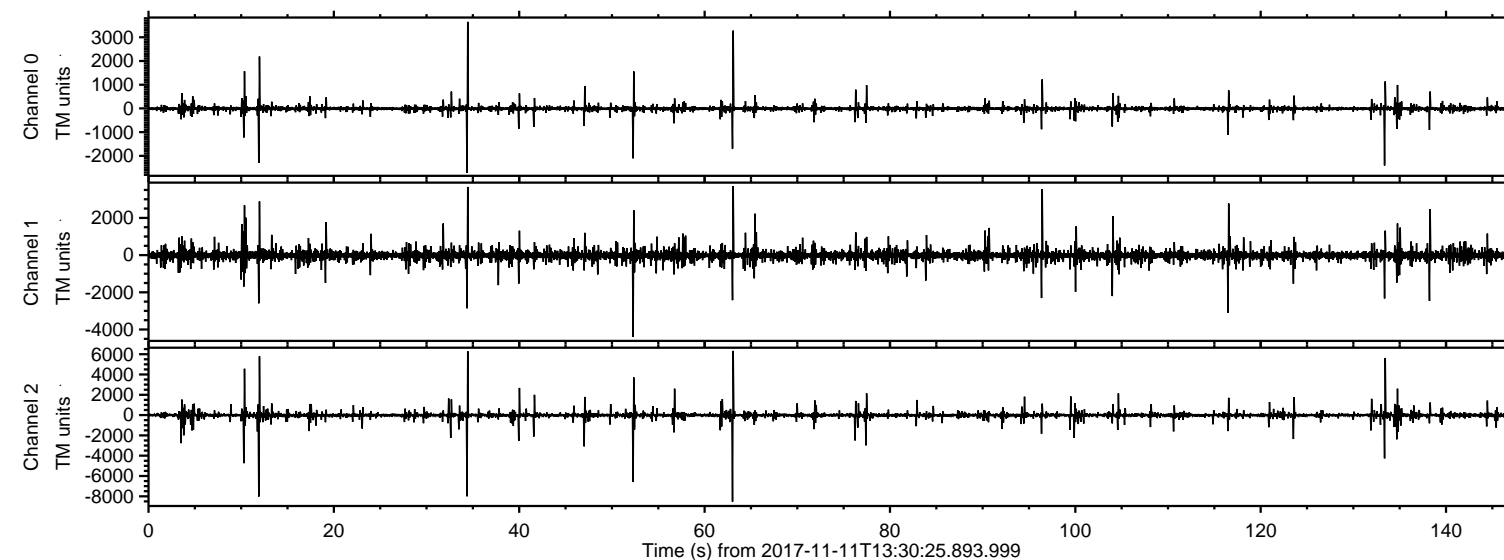

ELMAVAN 3D WAVEFORMS (Measured data sampled at 50 kHz) 51000 packets of 144 samples from 2017-11-11T13:30:25.893.999. Part 64/147

Processed Sat Nov 11 14:38:33 2017 by ELM ver.2012-10-06 from 001__elm20171111_133024__dat00.bin

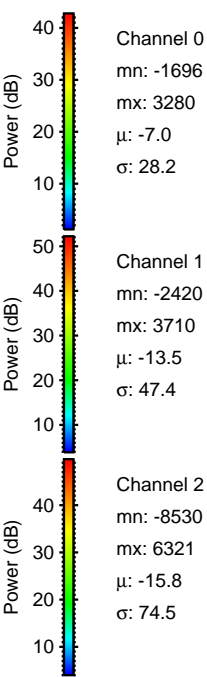
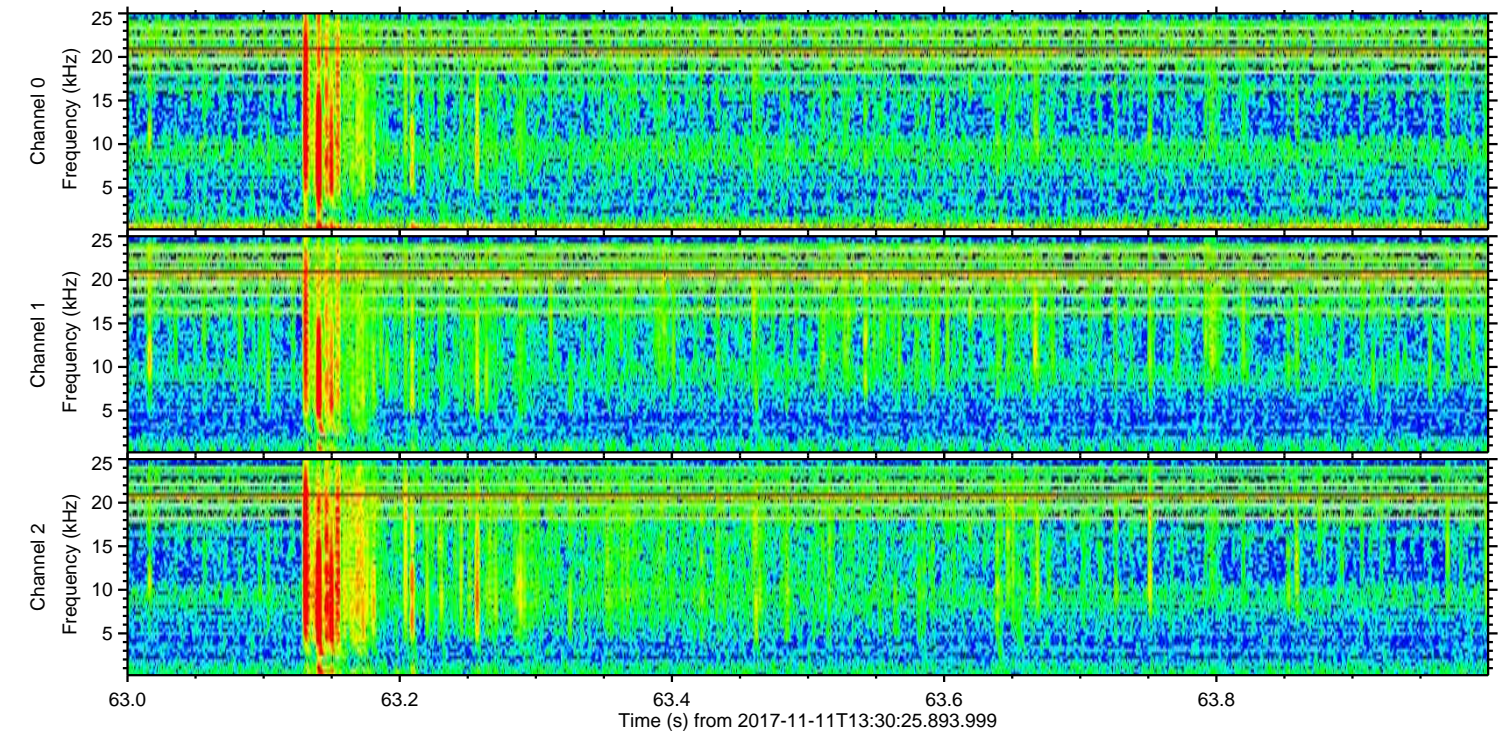
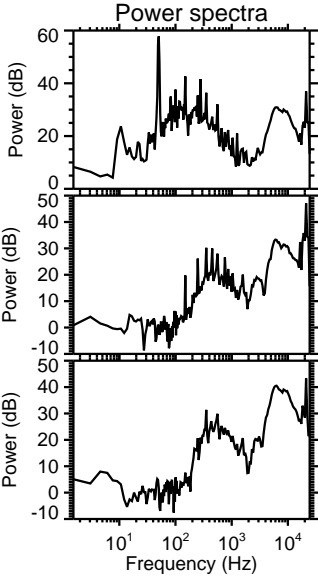
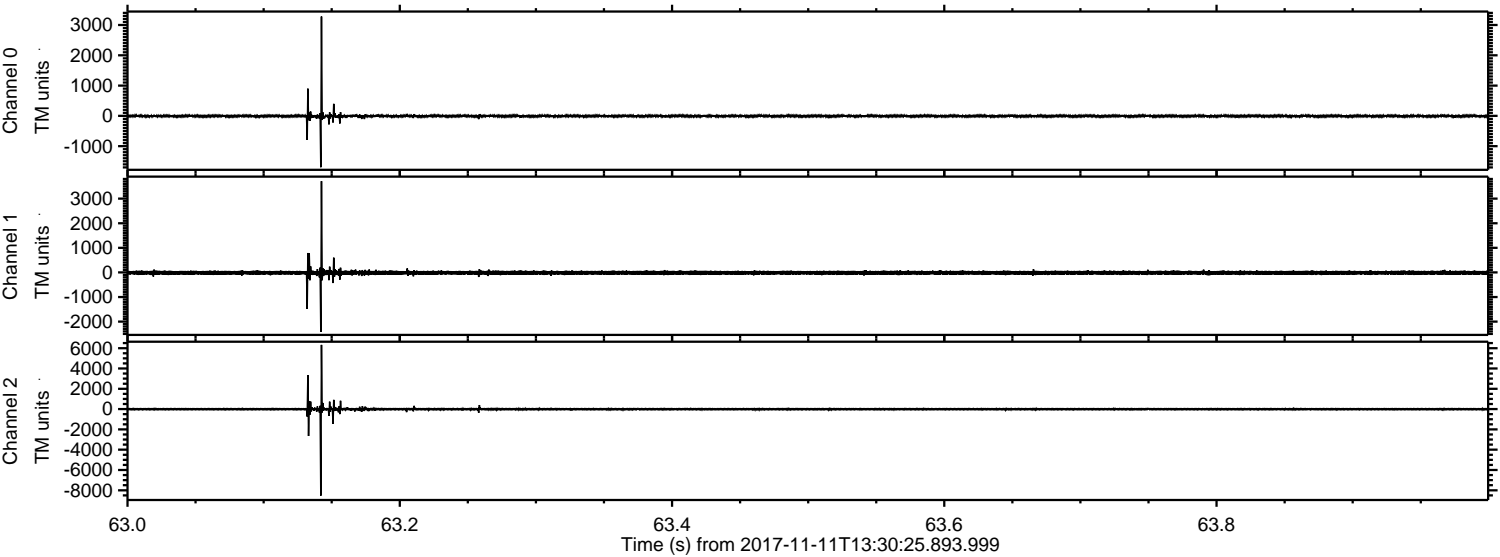

ELMAVAN 3D WAVEFORMS (Measured data sampled at 50 kHz) 51000 packets of 144 samples from 2017-11-11T13:30:25.893.999. Part 12/147

Processed Sat Nov 11 14:38:34 2017 by ELM ver.2012-10-06 from 001__elm20171111_133024__dat00.bin

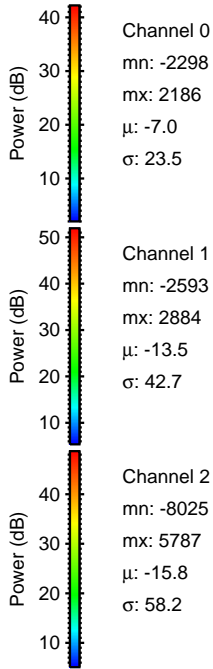
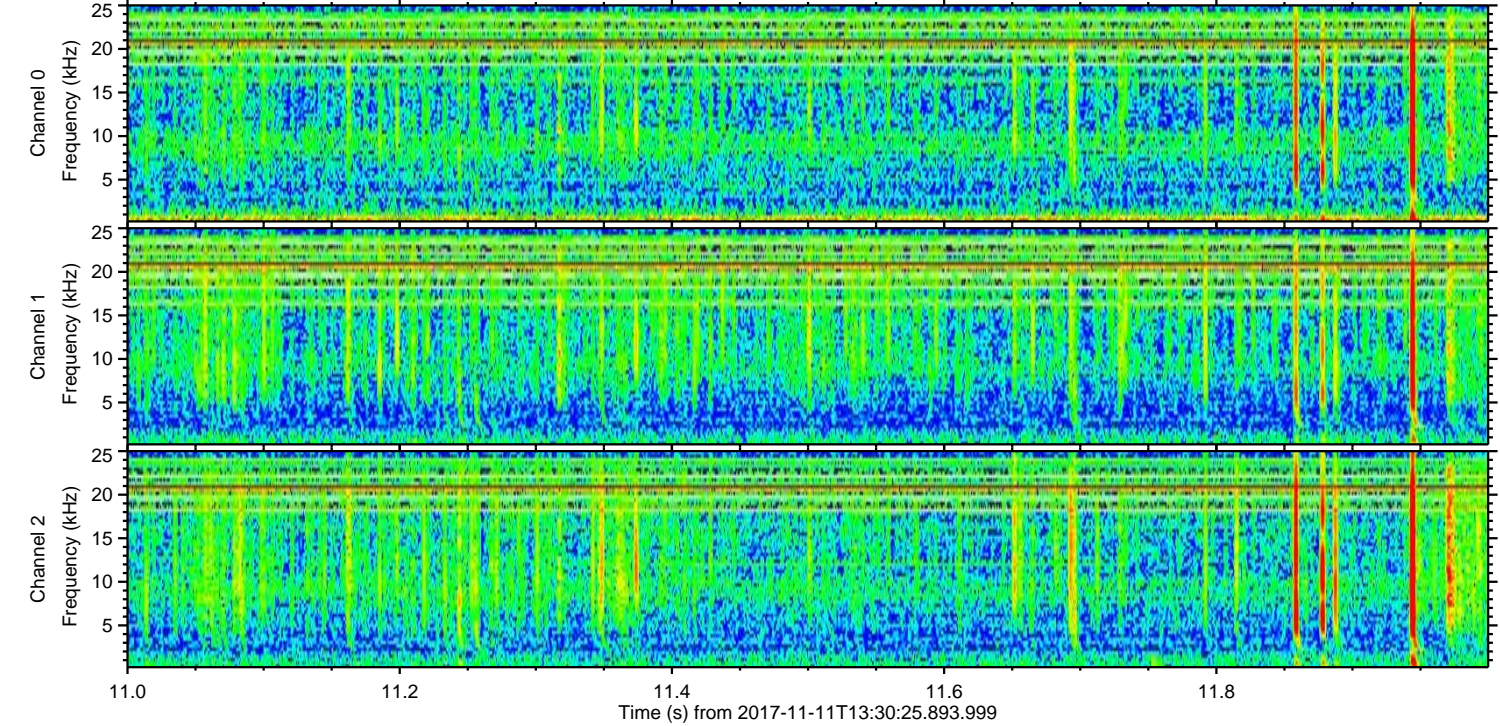
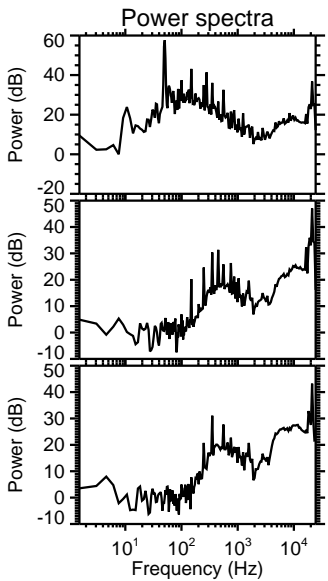
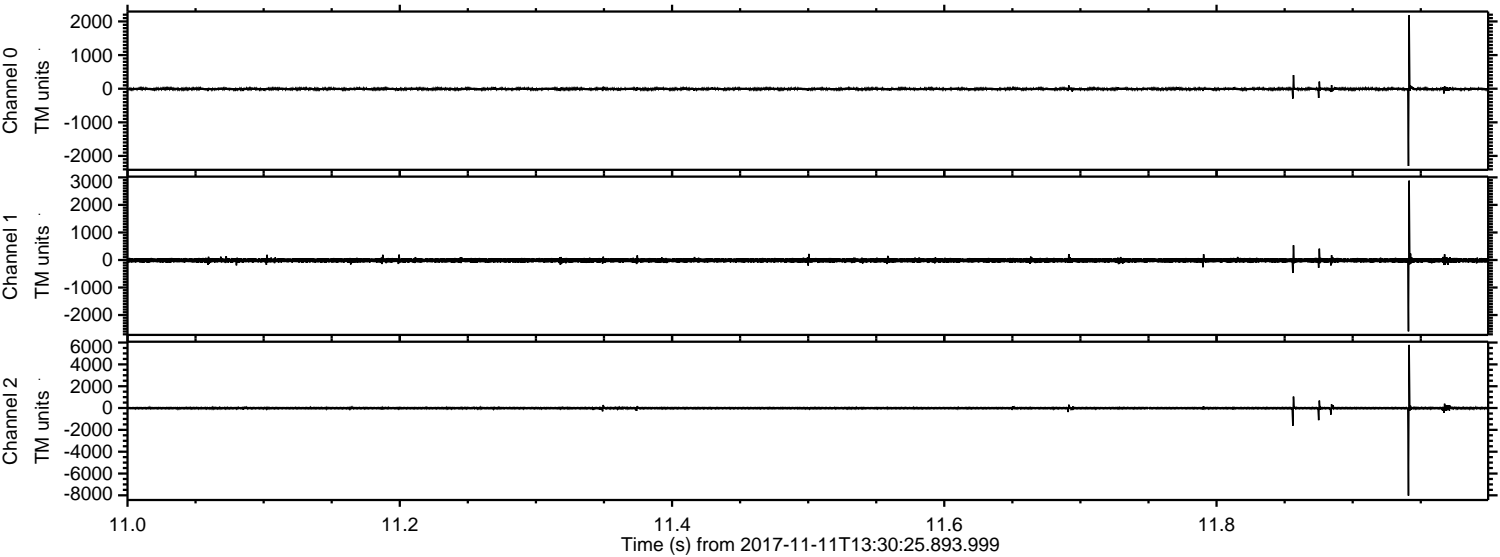

Channel 0
mn: -2298
mx: 2186
 μ : -7.0
 σ : 23.5

Channel 1
mn: -2593
mx: 2884
 μ : -13.5
 σ : 42.7

Channel 2
mn: -8025
mx: 5787
 μ : -15.8
 σ : 58.2

ELMAVAN 3D WAVEFORMS (Measured data sampled at 50 kHz) 51000 packets of 144 samples from 2017-11-11T13:30:25.893.999. Part 35/147

Processed Sat Nov 11 14:38:35 2017 by ELM ver.2012-10-06 from 001__elm20171111_133024__dat00.bin

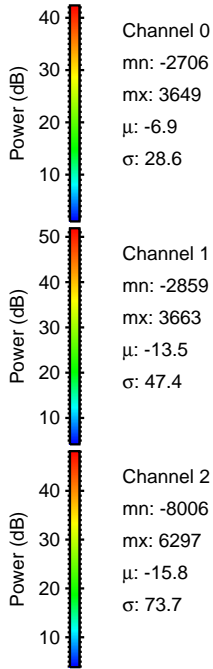
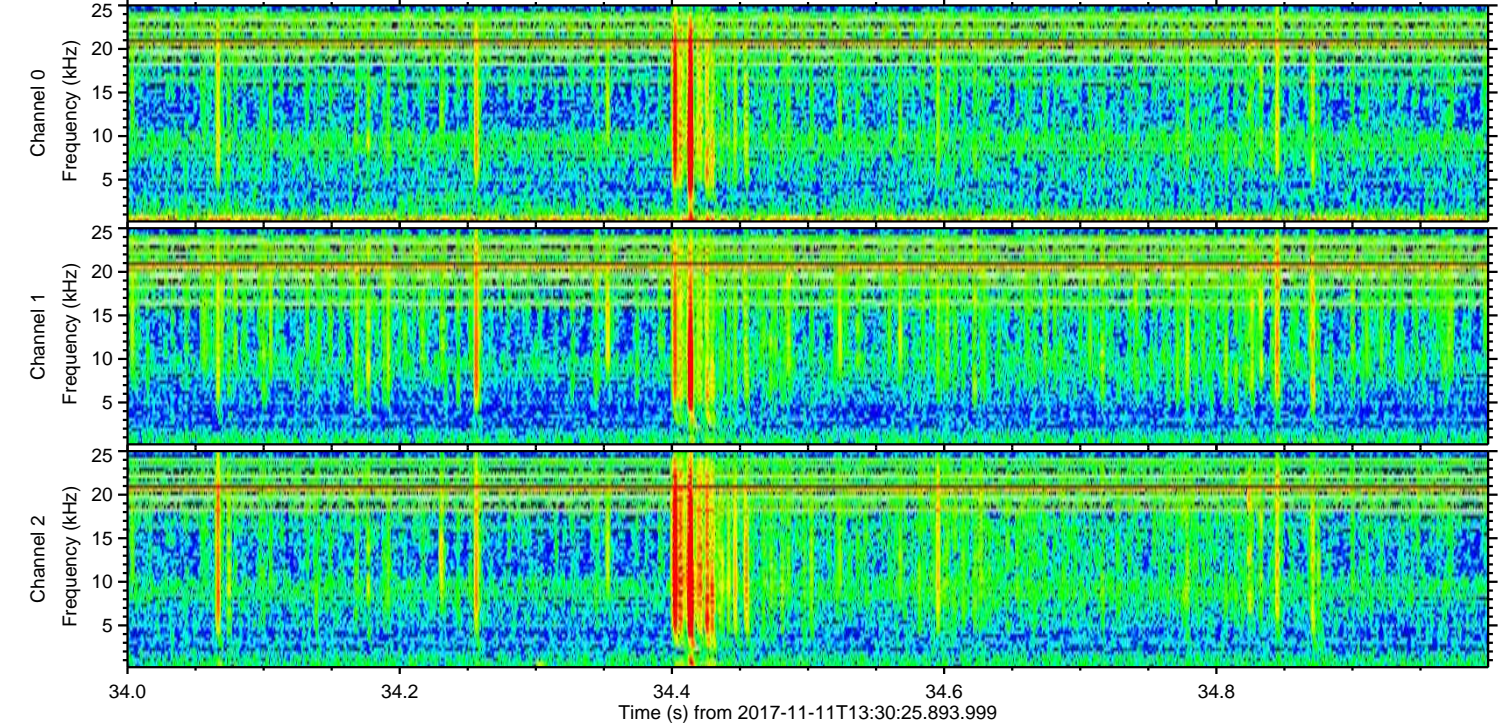
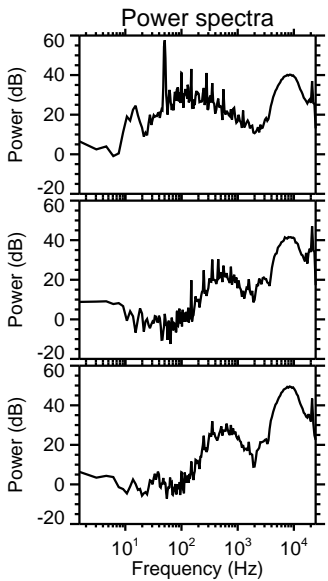
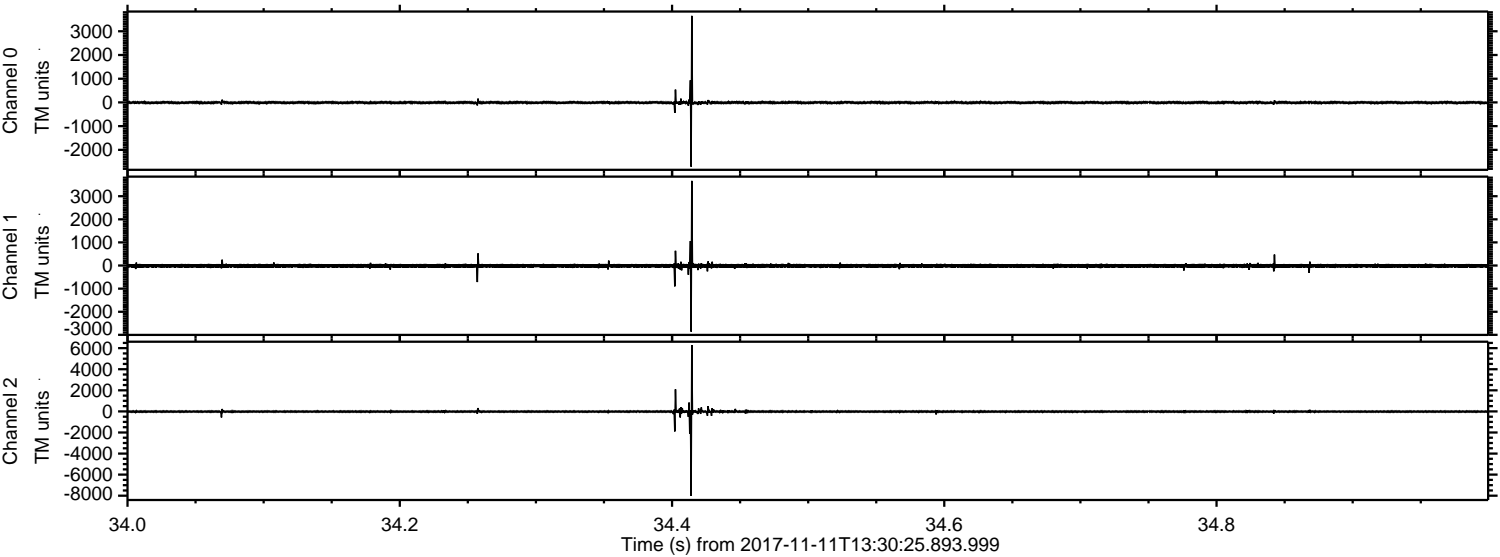

Channel 0
mn: -2706
mx: 3649
 μ : -6.9
 σ : 28.6

Channel 1
mn: -2859
mx: 3663
 μ : -13.5
 σ : 47.4

Channel 2
mn: -8006
mx: 6297
 μ : -15.8
 σ : 73.7

ELMAVAN 3D WAVEFORMS (Measured data sampled at 50 kHz) 51000 packets of 144 samples from 2017-11-11T13:30:25.893.999. Part 53/147

Processed Sat Nov 11 14:38:36 2017 by ELM ver.2012-10-06 from 001__elm20171111_133024__dat00.bin

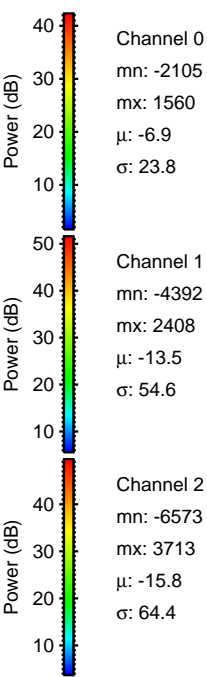
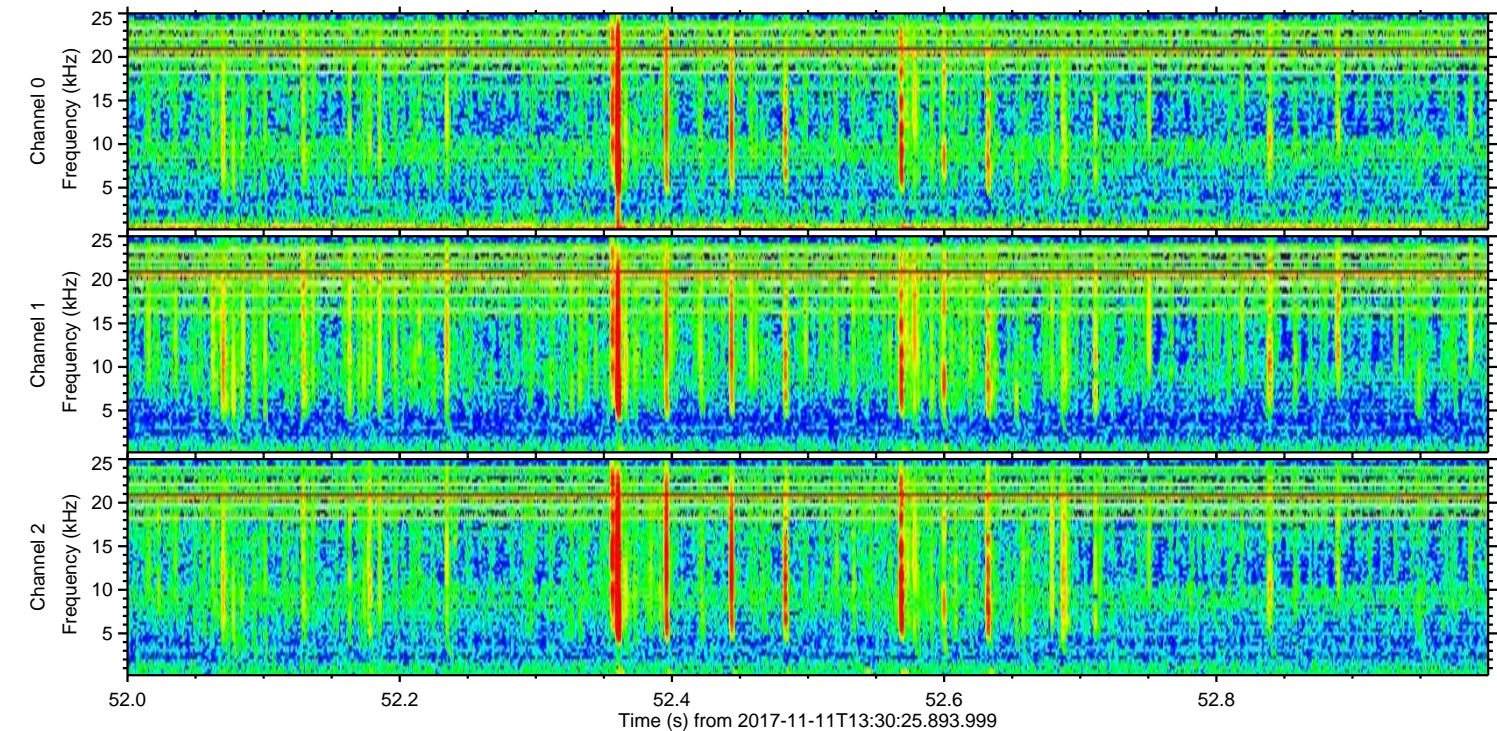
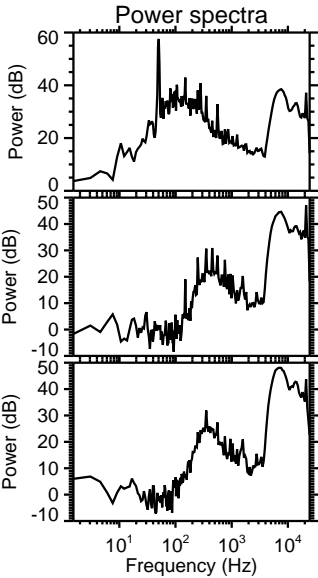
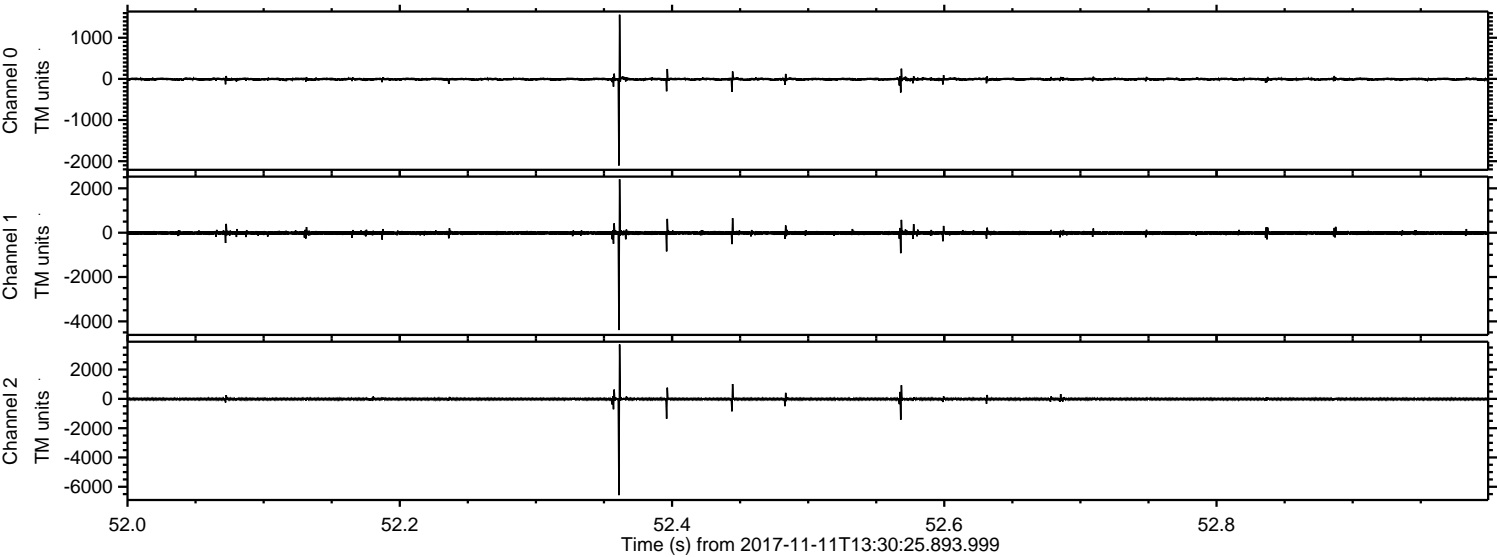

ELMAVAN 3D WAVEFORMS (Measured data sampled at 50 kHz) 51000 packets of 144 samples from 2017-11-11T13:30:25.893.999. Part 134/147

Processed Sat Nov 11 14:38:36 2017 by ELM ver.2012-10-06 from 001__elm20171111_133024__dat00.bin

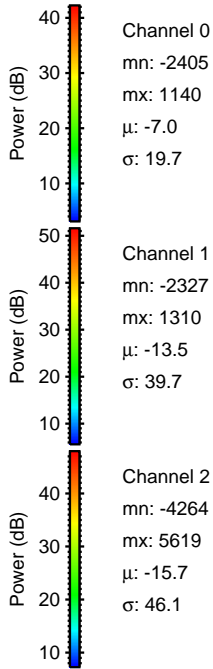
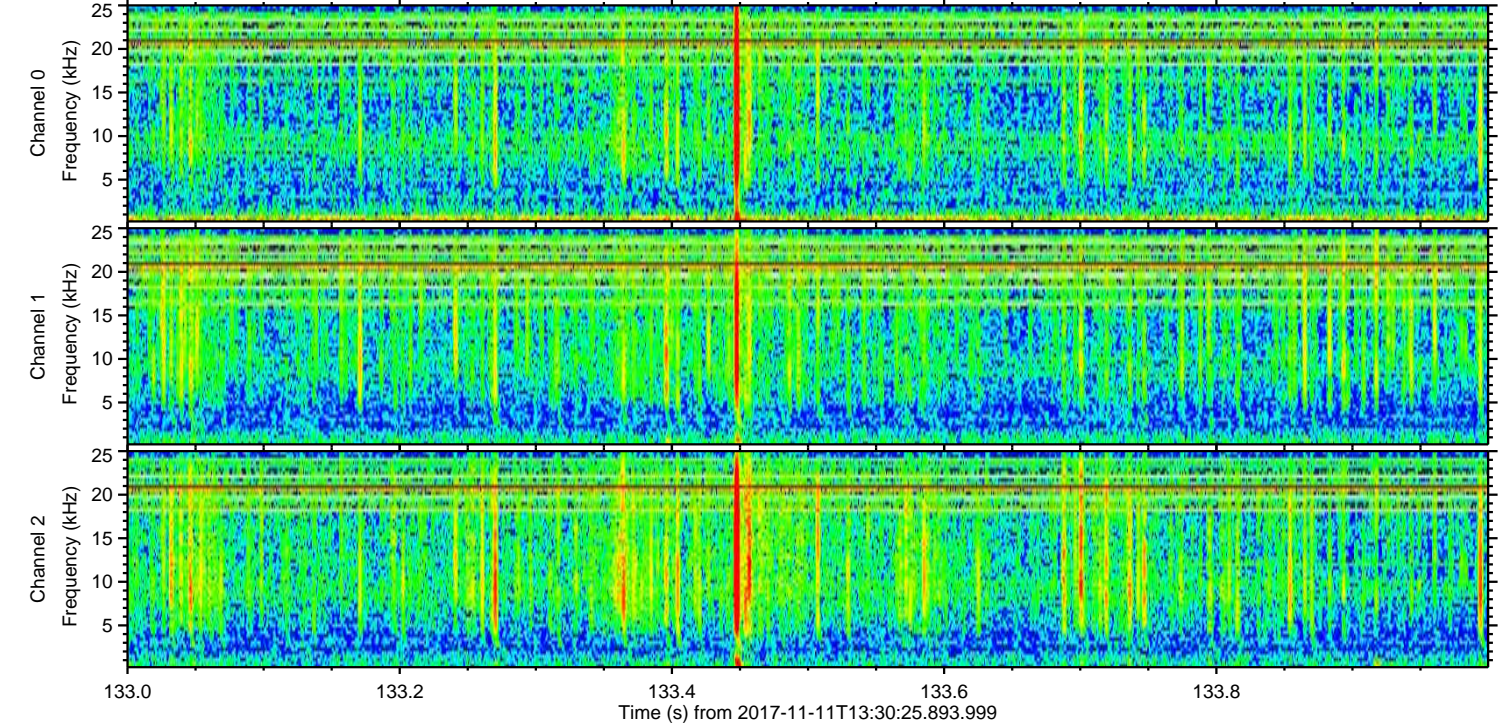
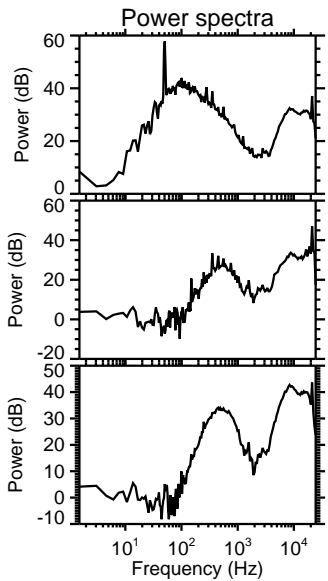
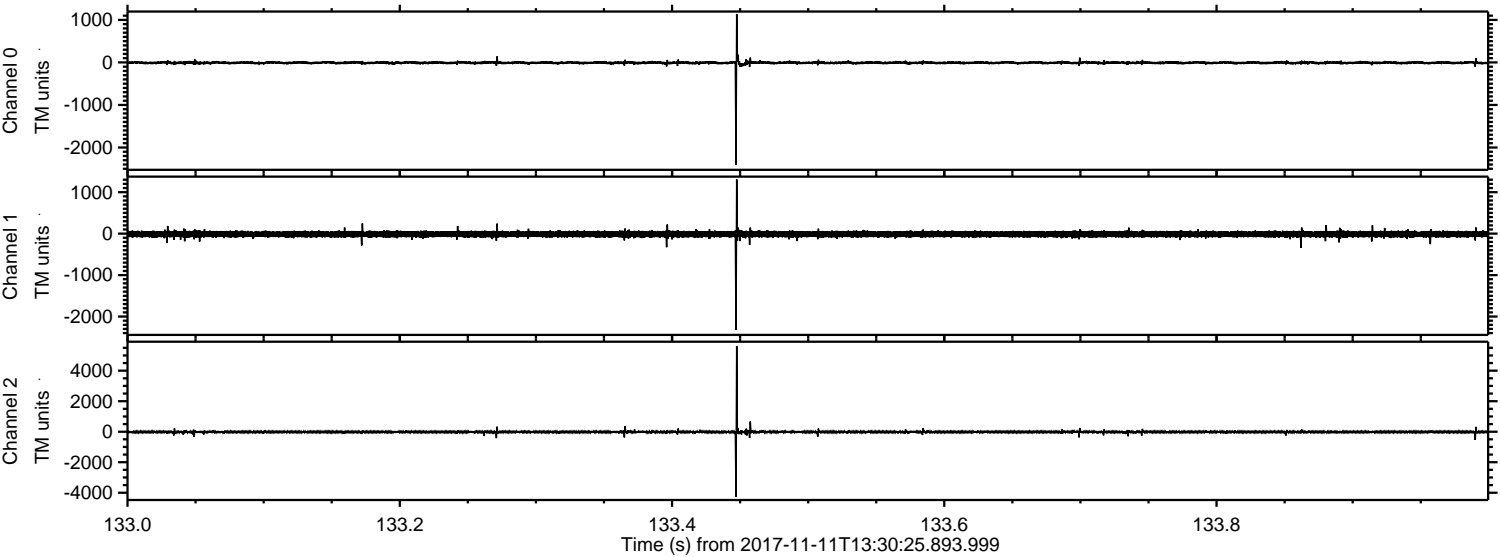

Channel 0
mn: -2405
mx: 1140
 μ : -7.0
 σ : 19.7

Channel 1
mn: -2327
mx: 1310
 μ : -13.5
 σ : 39.7

Channel 2
mn: -4264
mx: 5619
 μ : -15.7
 σ : 46.1

ELMAVAN 3D WAVEFORMS (Measured data sampled at 50 kHz) 51000 packets of 144 samples from 2017-11-11T13:30:25.893.999. Part 11/147

Processed Sat Nov 11 14:38:37 2017 by ELM ver.2012-10-06 from 001__elm20171111_133024__dat00.bin

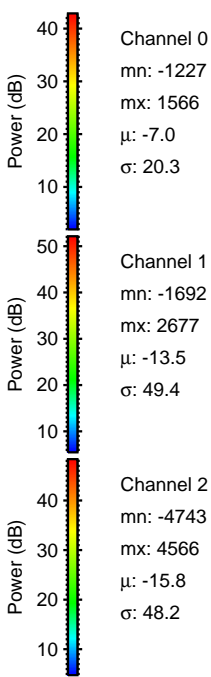
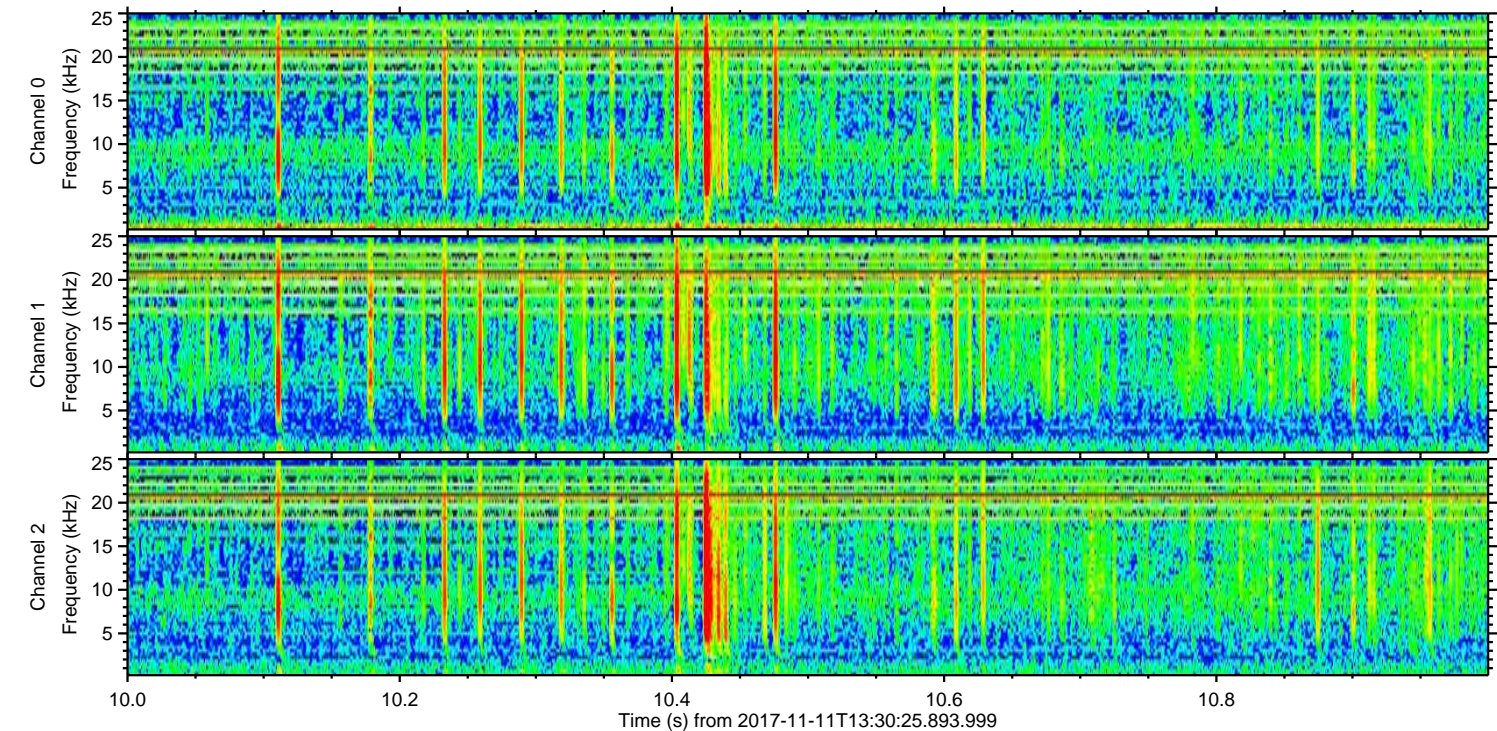
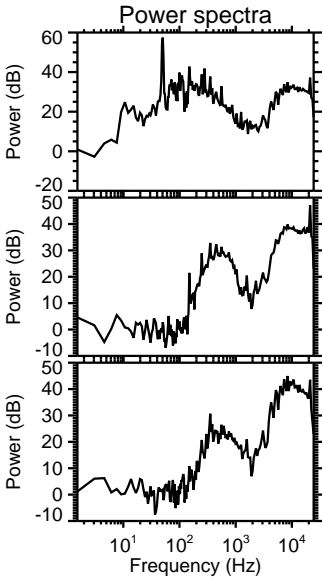
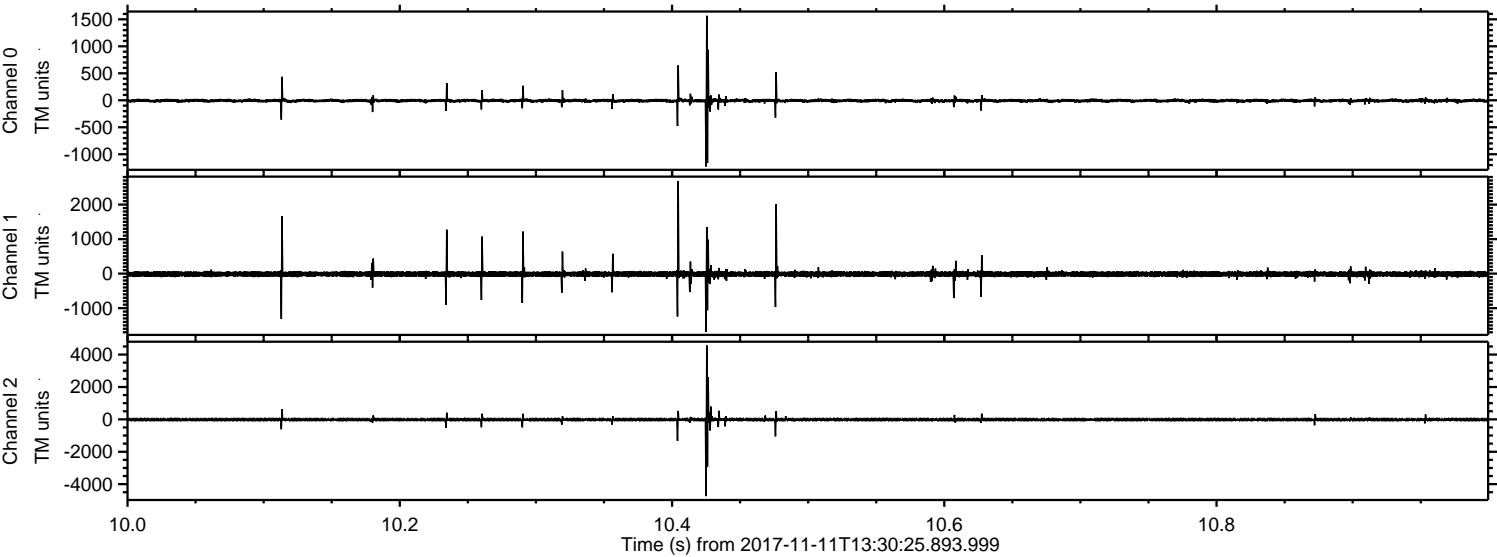

Processed Sat Nov 11 14:38:38 2017 by ELM ver.2012-10-06 from 001__elm20171111_133024__dat00.bin

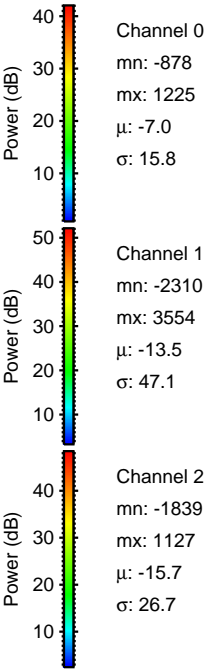
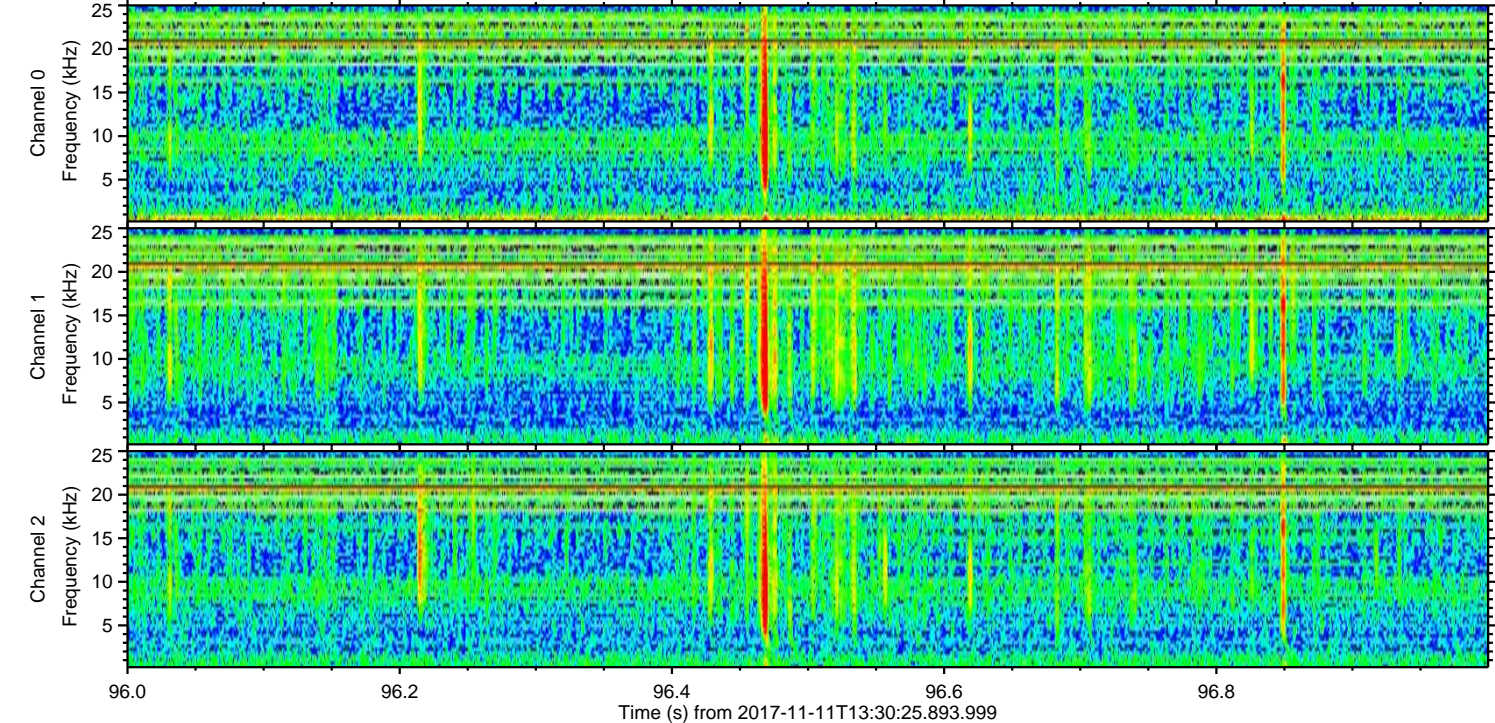
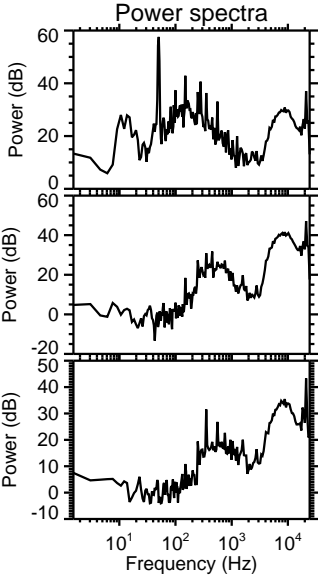
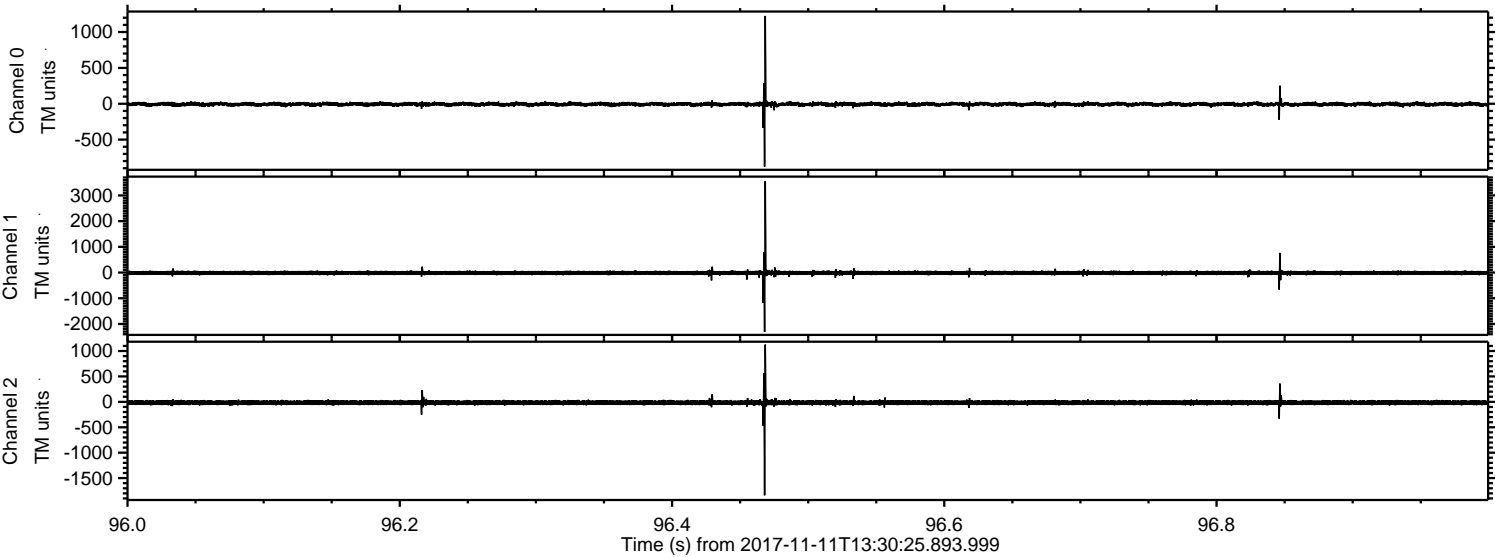

ELMAVAN 3D WAVEFORMS (Measured data sampled at 50 kHz) 51000 packets of 144 samples from 2017-11-11T13:30:25.893.999. Part 117/147

Processed Sat Nov 11 14:38:38 2017 by ELM ver.2012-10-06 from 001__elm20171111_133024__dat00.bin

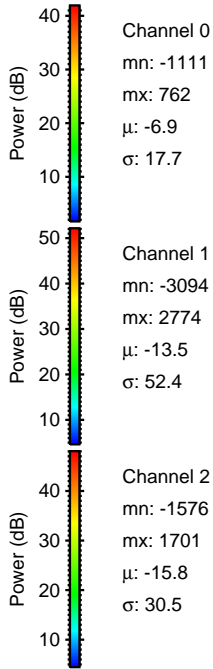
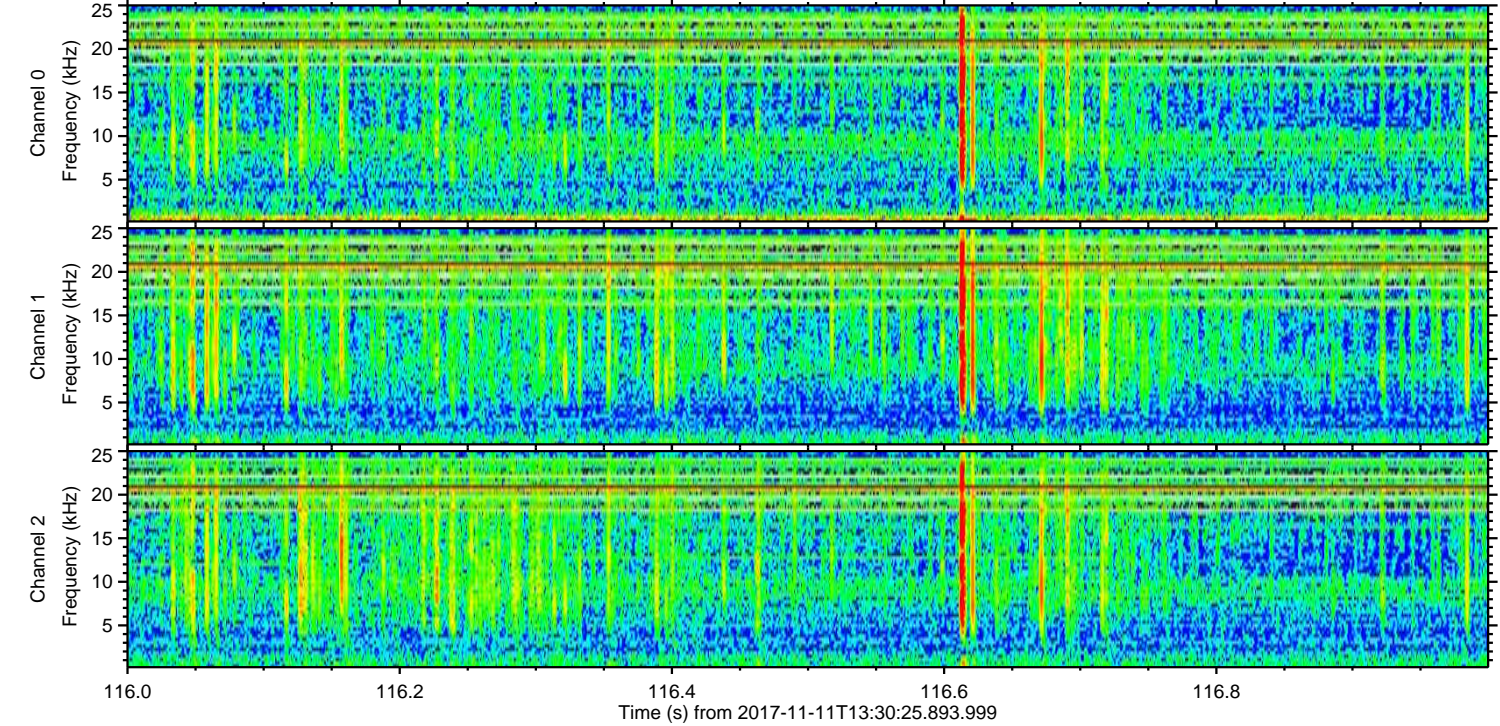
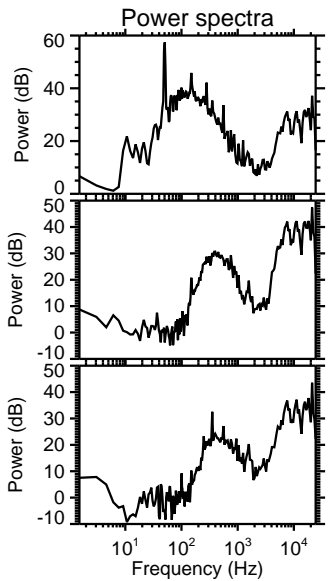
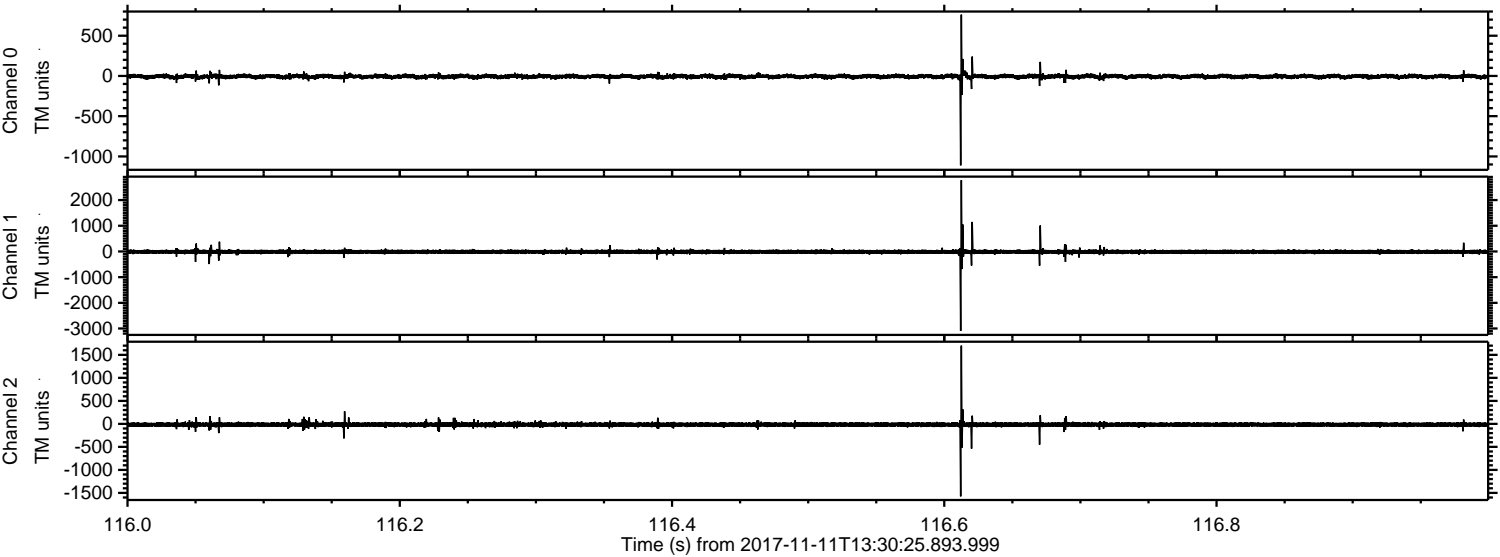

Channel 0
mn: -1111
mx: 762
 μ : -6.9
 σ : 17.7

Channel 1
mn: -3094
mx: 2774
 μ : -13.5
 σ : 52.4

Channel 2
mn: -1576
mx: 1701
 μ : -15.8
 σ : 30.5

ELMAVAN 3D WAVEFORMS (Measured data sampled at 50 kHz) 51000 packets of 144 samples from 2017-11-11T13:30:25.893.999. Part 48/147

Processed Sat Nov 11 14:38:39 2017 by ELM ver.2012-10-06 from 001__elm20171111_133024__dat00.bin

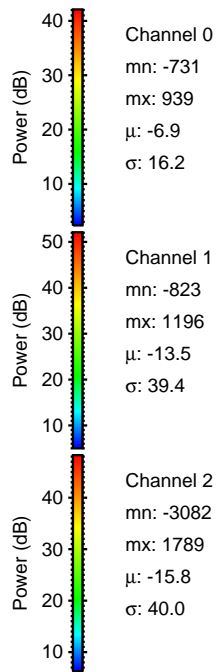
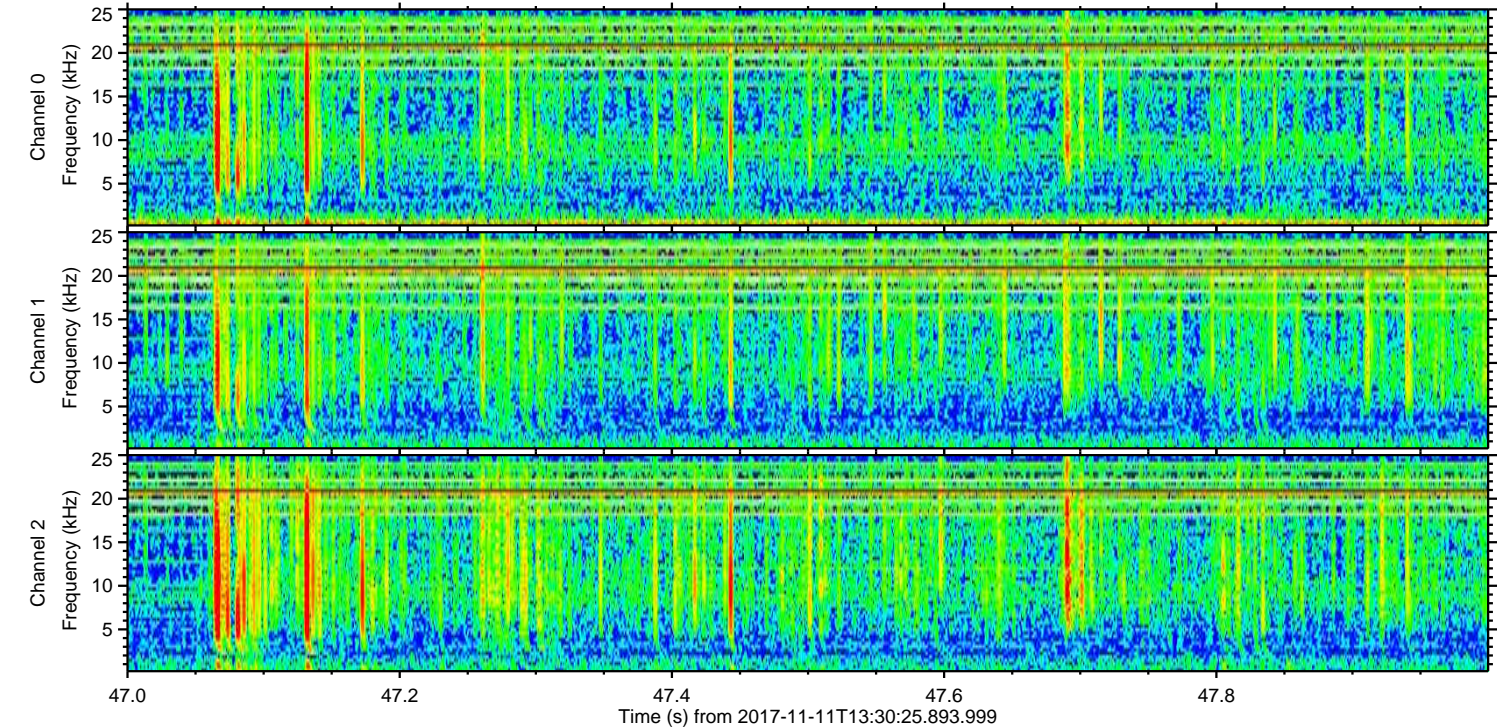
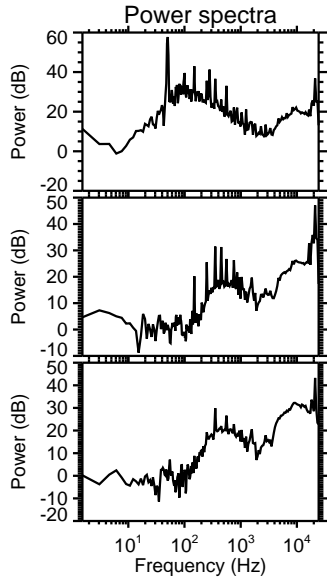
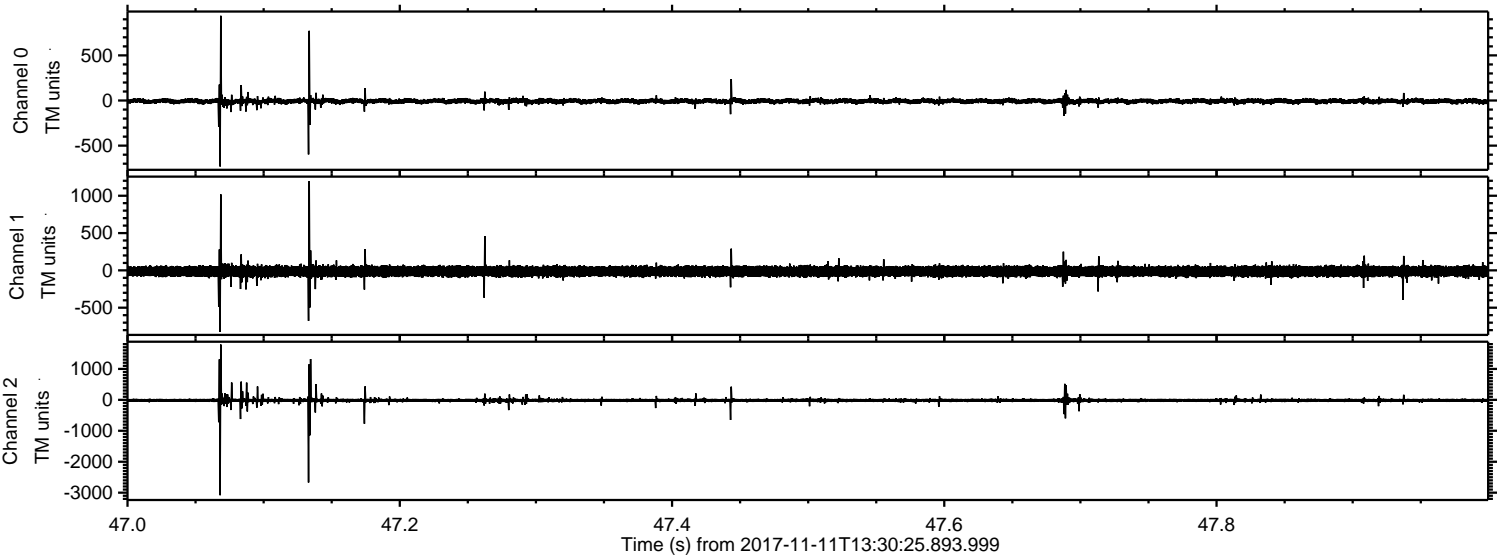

Processed Sat Nov 11 14:38:40 2017 by ELM ver.2012-10-06 from 001__elm20171111_133024__dat00.bin

