

ELMAVAN 3D WAVEFORMS (Measured data sampled at 50 kHz) 51000 packets of 144 samples from 2017-11-11T13:20:25.455.999.

Processed Sat Nov 11 14:28:12 2017 by ELM ver.2012-10-06 from 001__elm20171111_132024__dat00.bin

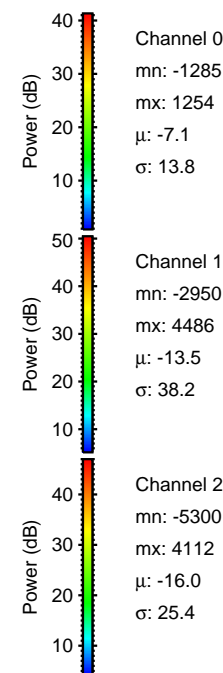
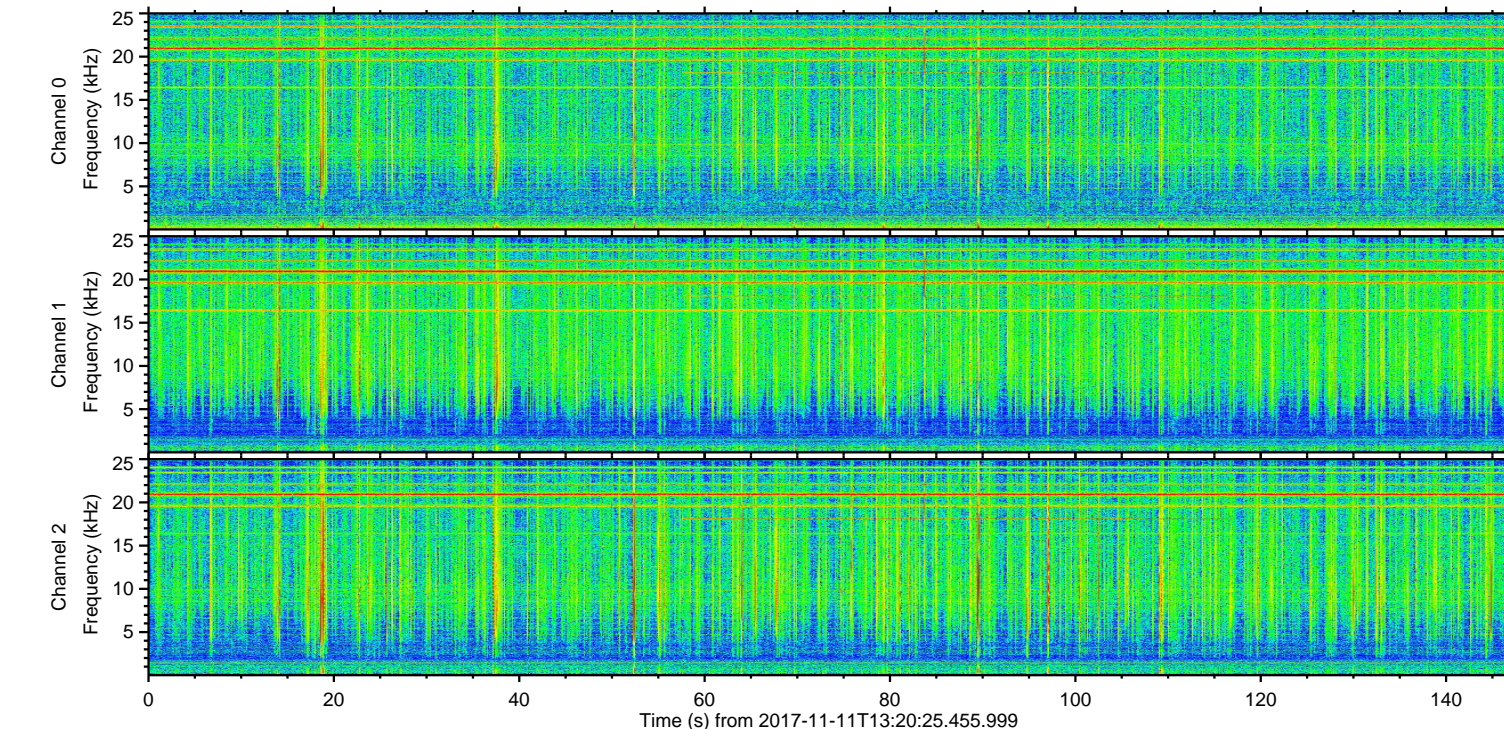
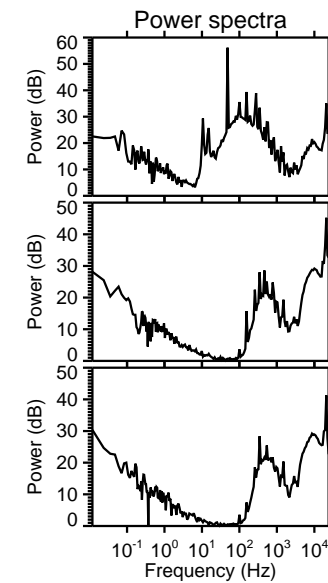
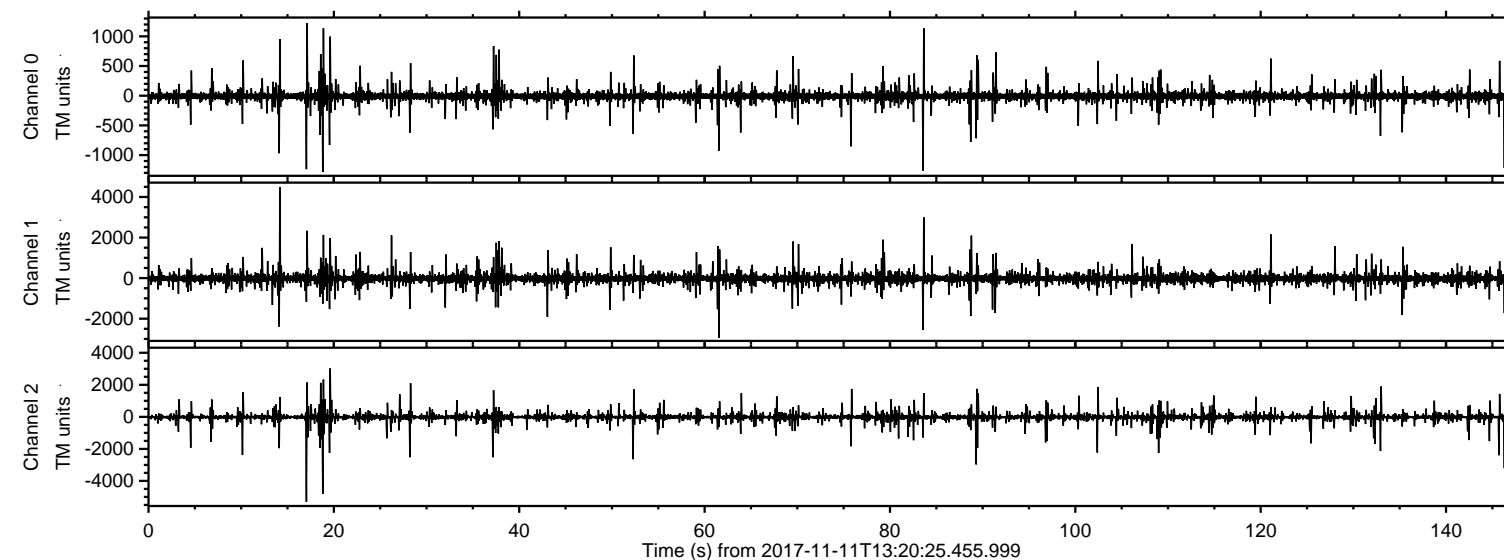

ELMAVAN 3D WAVEFORMS (Measured data sampled at 50 kHz) 51000 packets of 144 samples from 2017-11-11T13:20:25.455.999. Part 18/147

Processed Sat Nov 11 14:28:19 2017 by ELM ver.2012-10-06 from 001__elm20171111_132024__dat00.bin

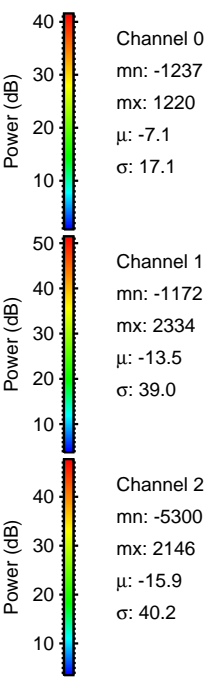
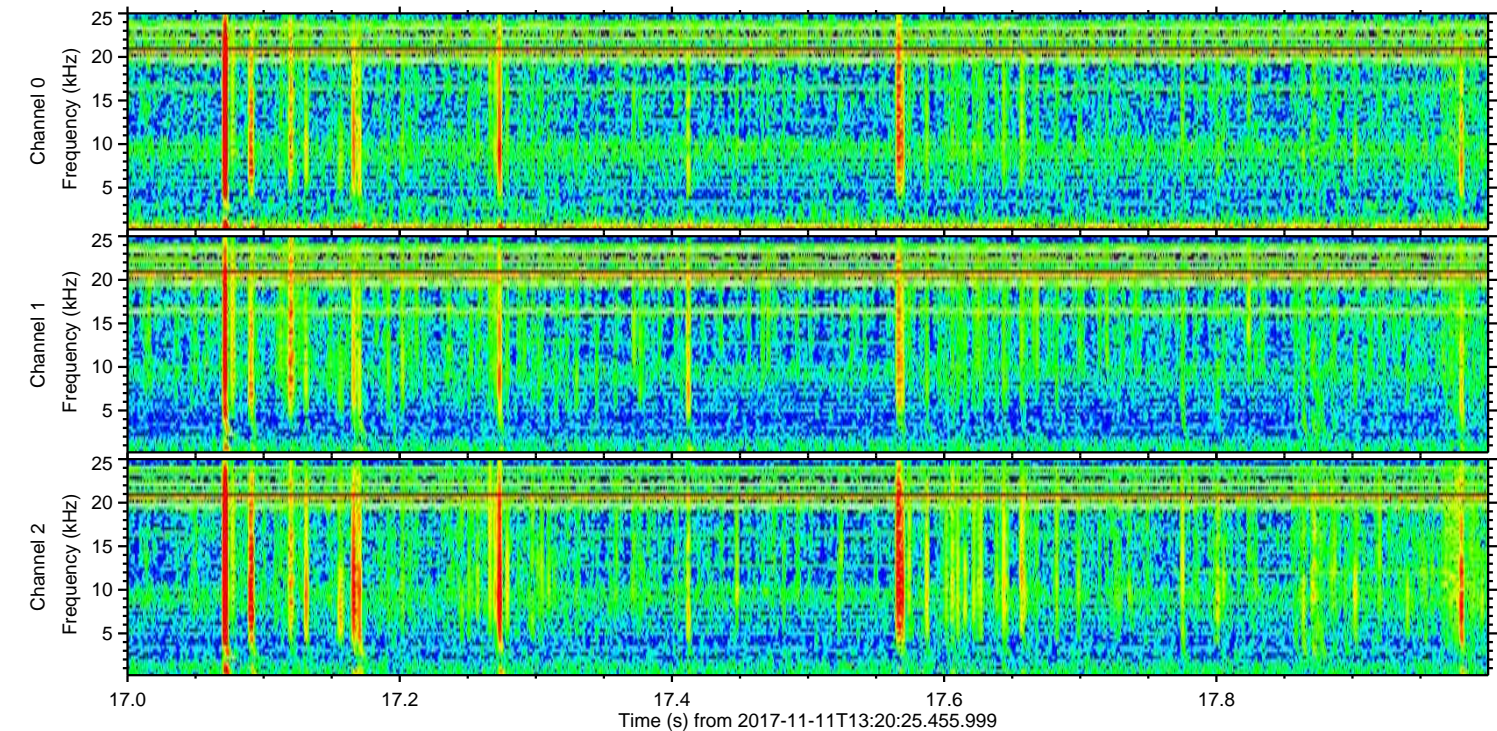
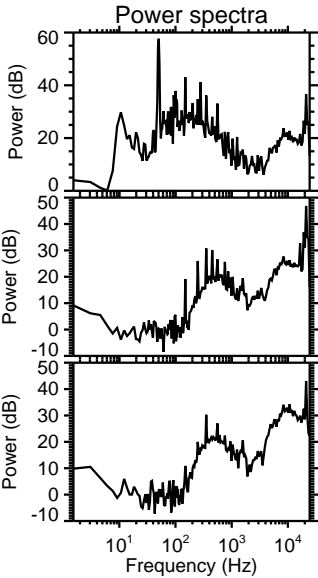
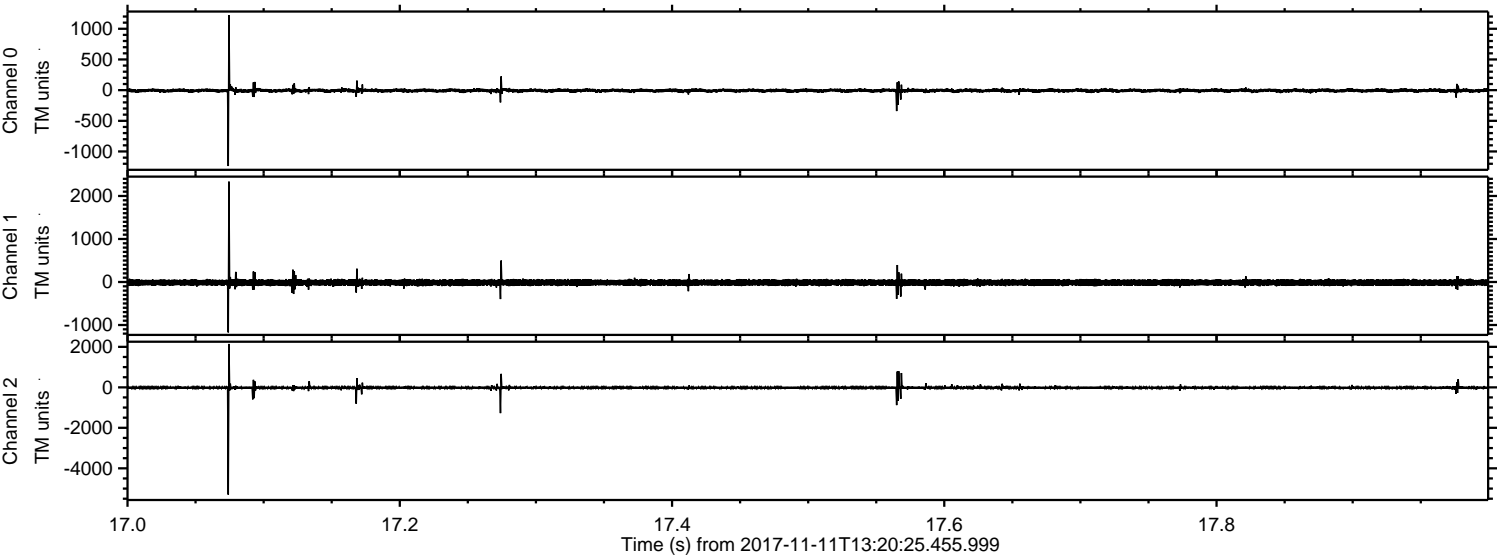

Channel 0
mn: -1237
mx: 1220
 μ : -7.1
 σ : 17.1

Channel 1
mn: -1172
mx: 2334
 μ : -13.5
 σ : 39.0

Channel 2
mn: -5300
mx: 2146
 μ : -15.9
 σ : 40.2

ELMAVAN 3D WAVEFORMS (Measured data sampled at 50 kHz) 51000 packets of 144 samples from 2017-11-11T13:20:25.455.999. Part 19/147

Processed Sat Nov 11 14:28:20 2017 by ELM ver.2012-10-06 from 001__elm20171111_132024__dat00.bin

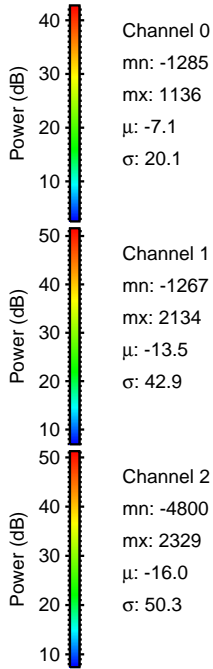
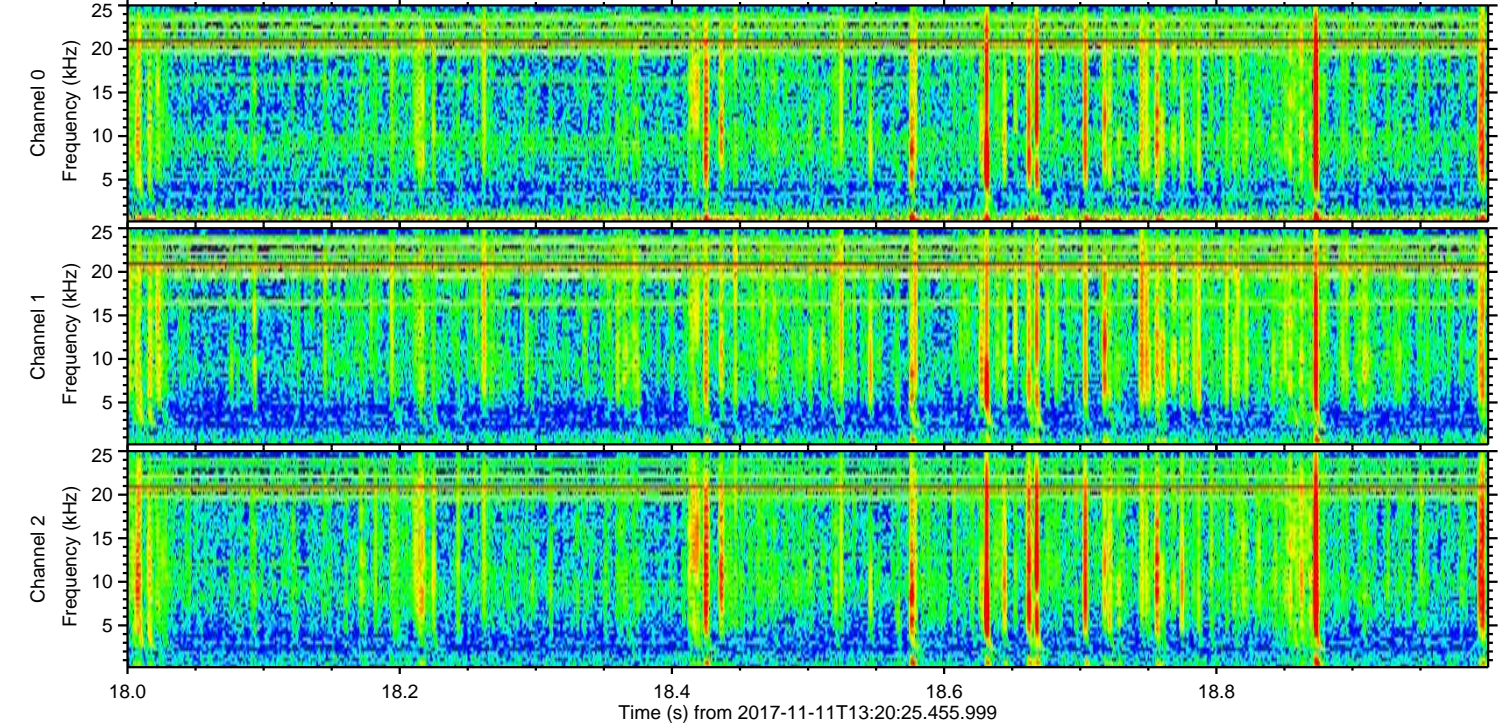
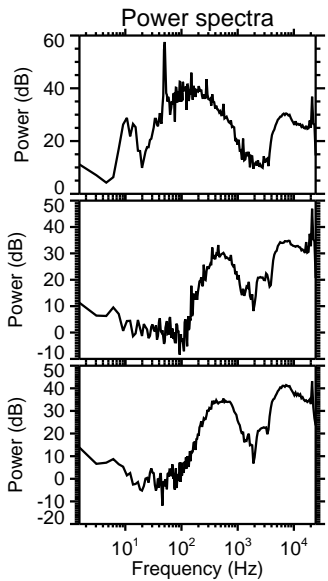
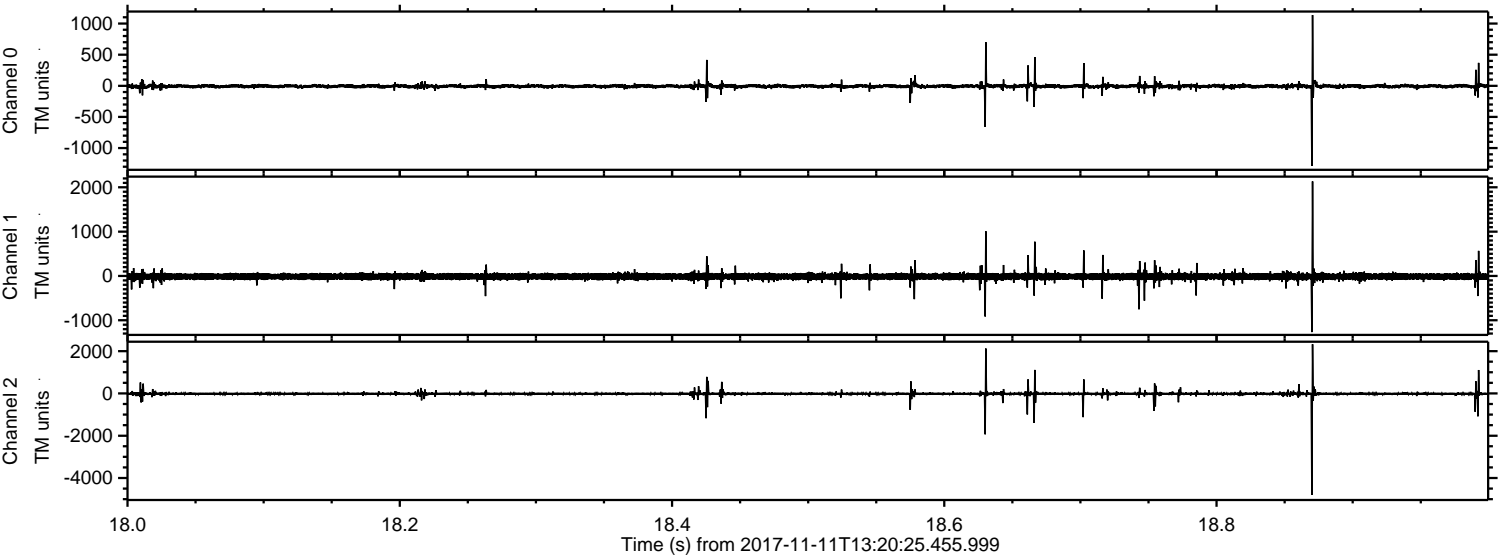

Channel 0
mn: -1285
mx: 1136
 μ : -7.1
 σ : 20.1

Channel 1
mn: -1267
mx: 2134
 μ : -13.5
 σ : 42.9

Channel 2
mn: -4800
mx: 2329
 μ : -16.0
 σ : 50.3

ELMAVAN 3D WAVEFORMS (Measured data sampled at 50 kHz) 51000 packets of 144 samples from 2017-11-11T13:20:25.455.999. Part 15/147

Processed Sat Nov 11 14:28:21 2017 by ELM ver.2012-10-06 from 001__elm20171111_132024__dat00.bin

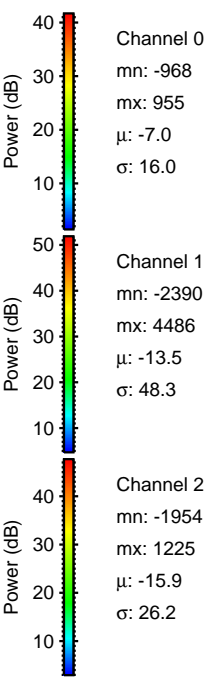
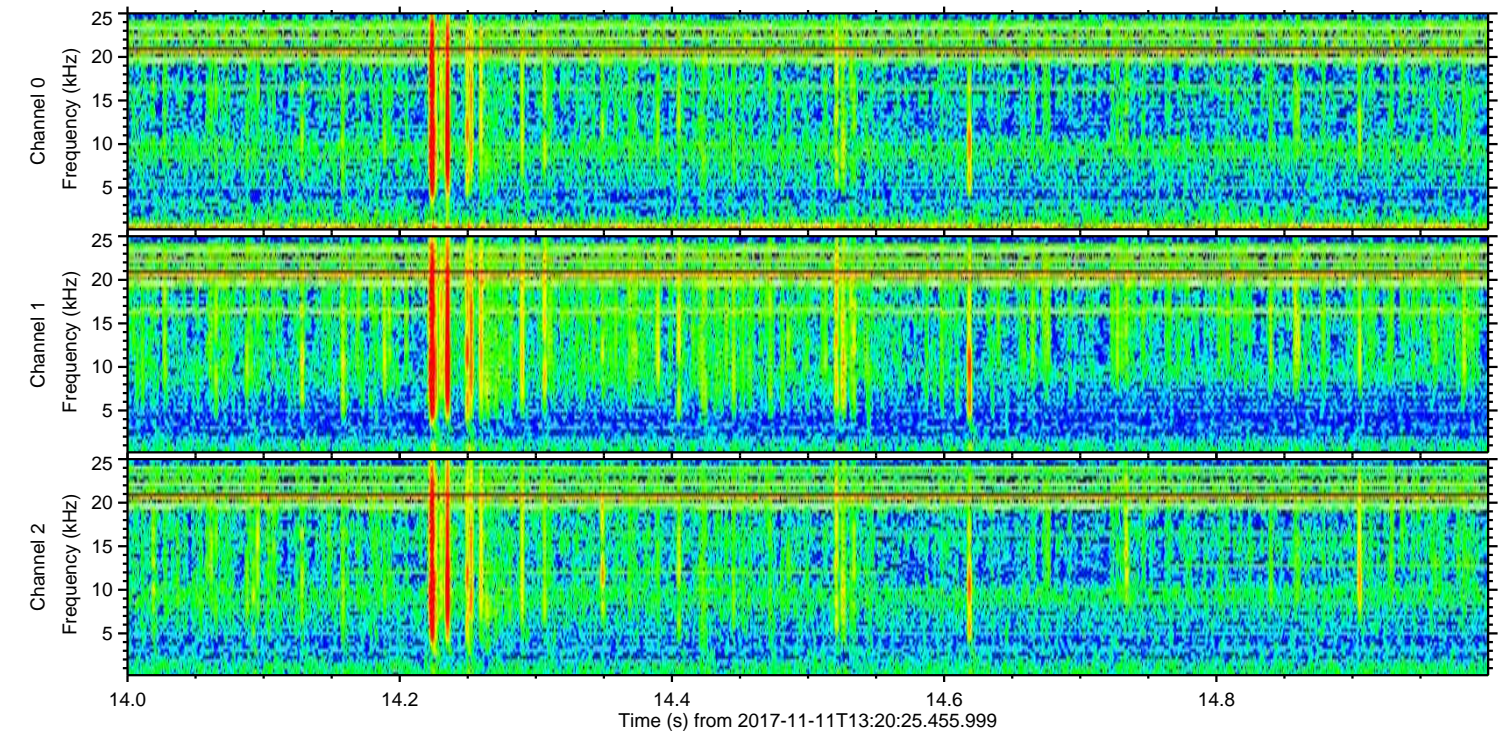
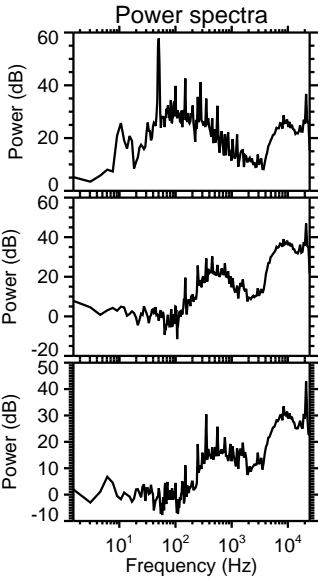
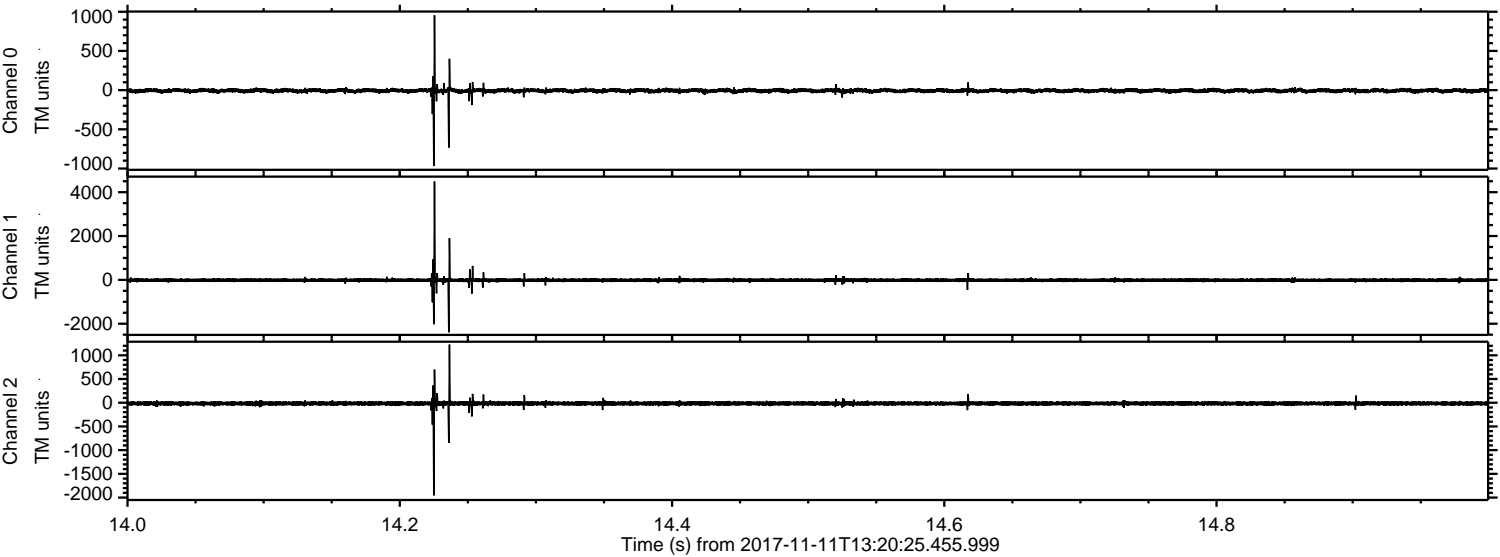

ELMAVAN 3D WAVEFORMS (Measured data sampled at 50 kHz) 51000 packets of 144 samples from 2017-11-11T13:20:25.455.999. Part 20/147

Processed Sat Nov 11 14:28:21 2017 by ELM ver.2012-10-06 from 001__elm20171111_132024__dat00.bin

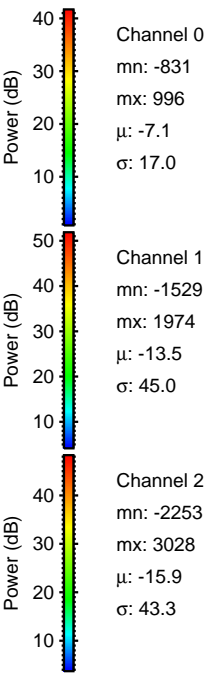
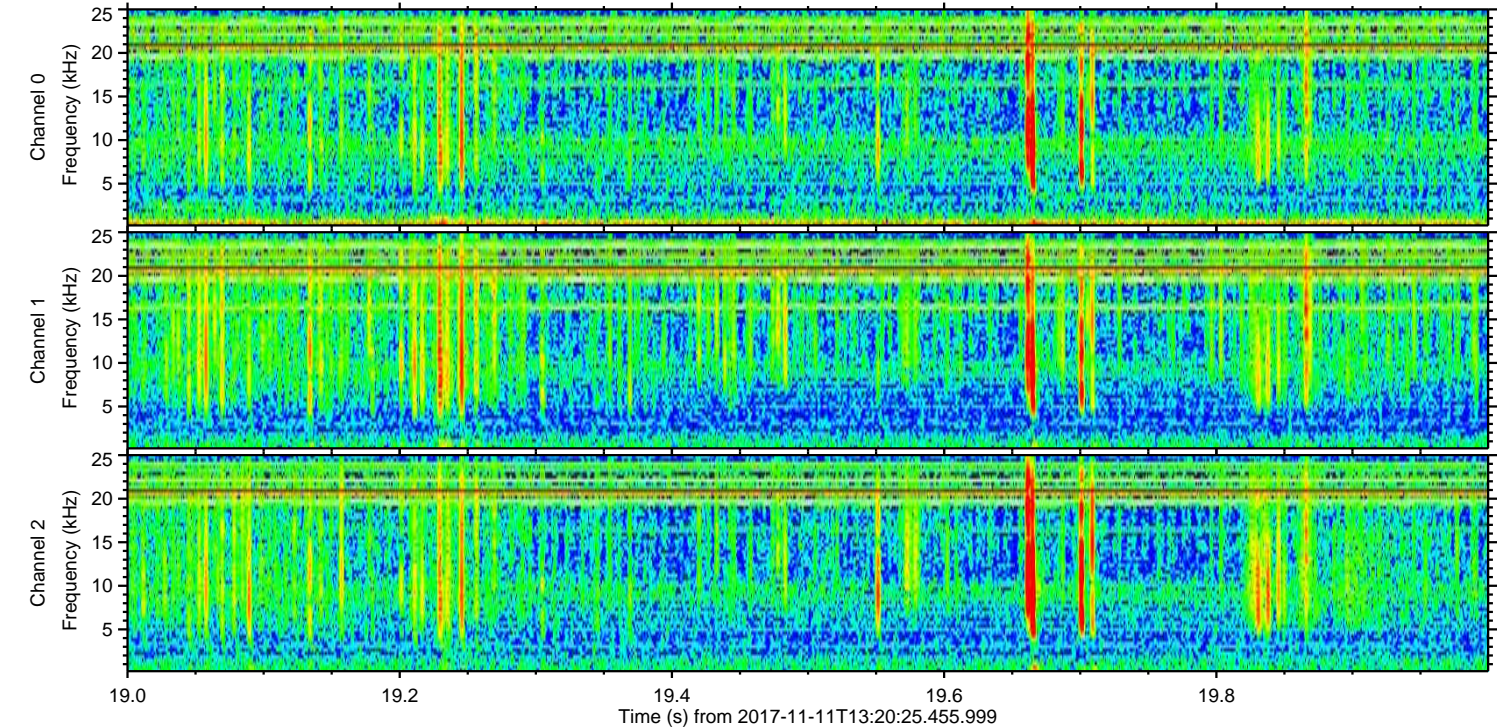
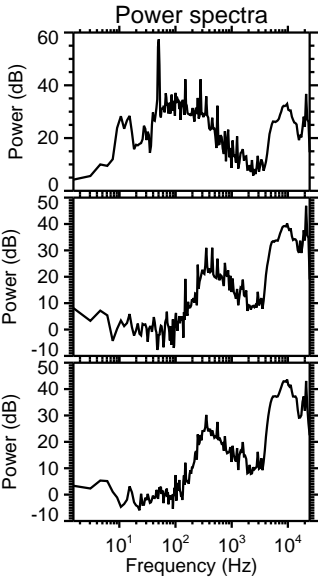
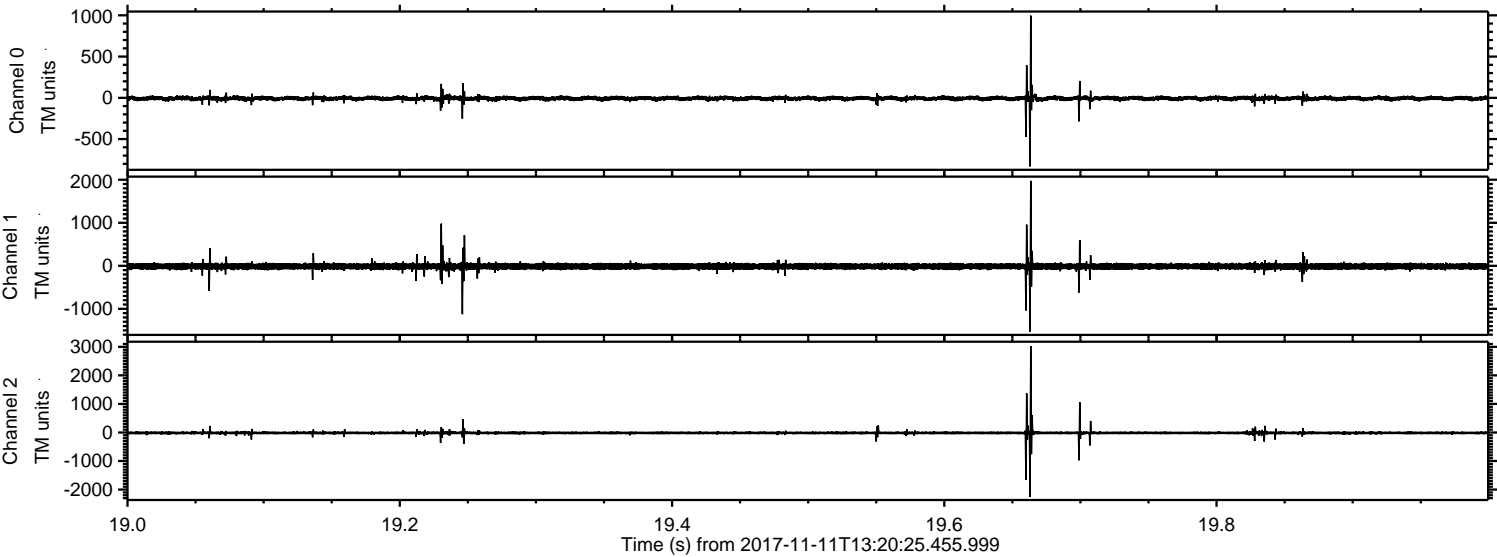

Processed Sat Nov 11 14:28:22 2017 by ELM ver.2012-10-06 from 001__elm20171111_132024__dat00.bin

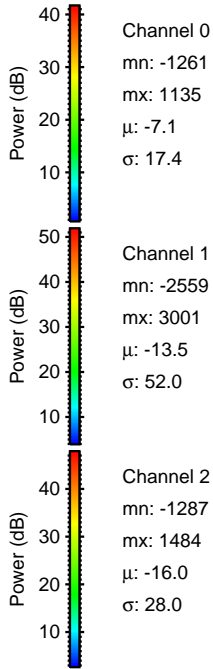
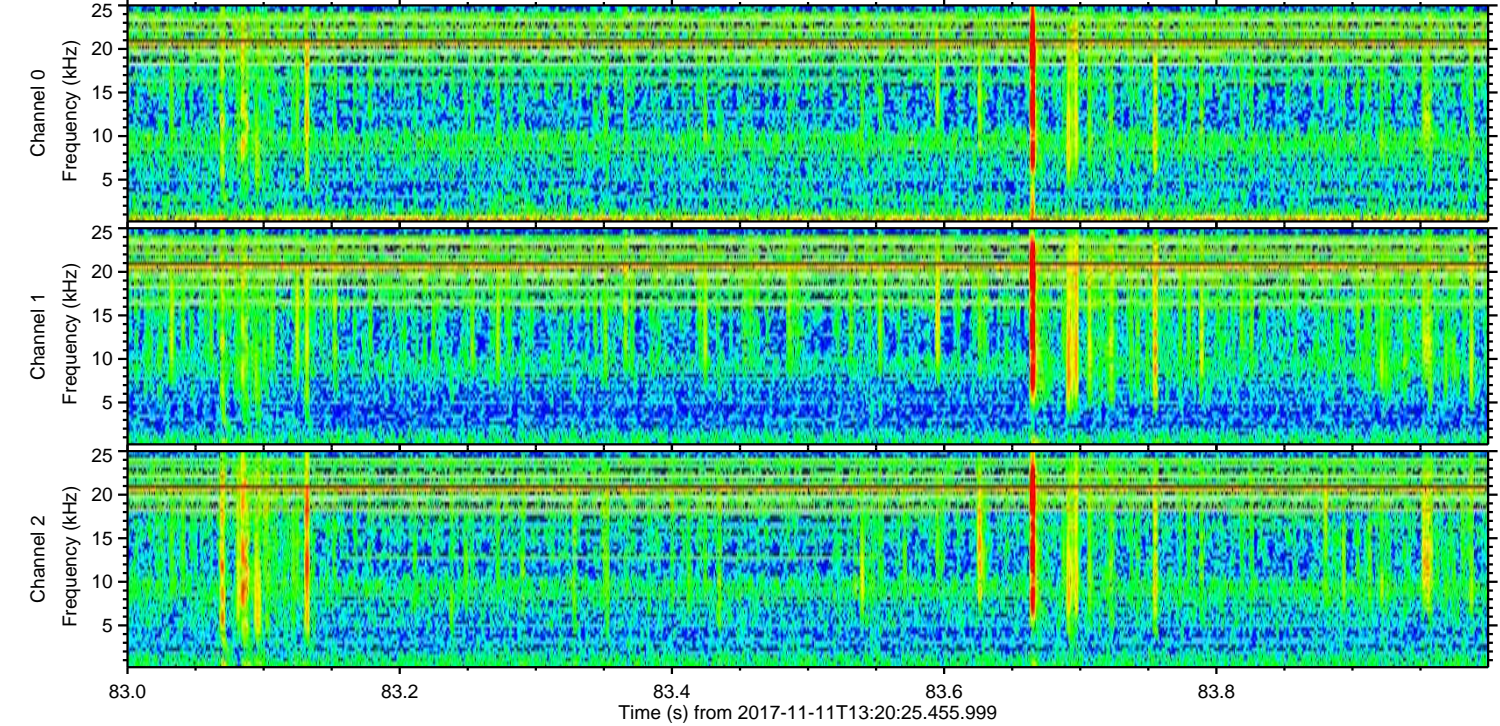
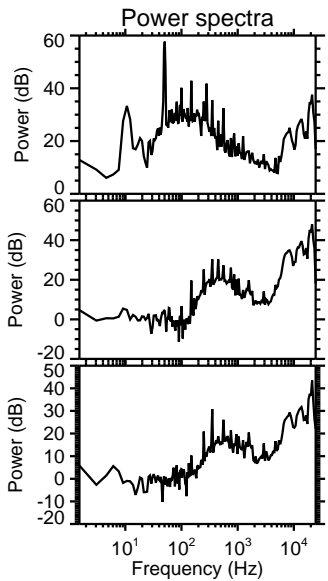
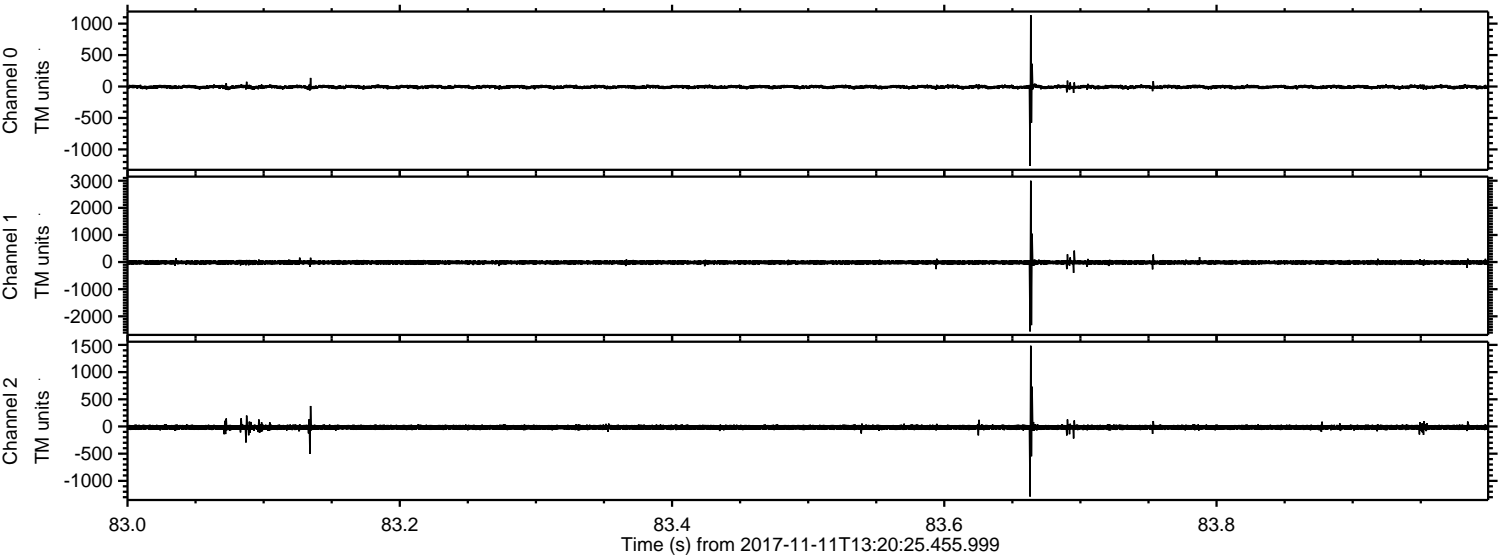

Processed Sat Nov 11 14:28:23 2017 by ELM ver.2012-10-06 from 001__elm20171111_132024__dat00.bin

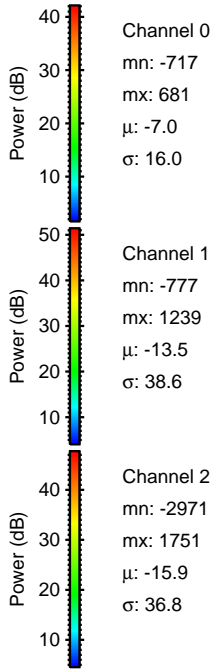
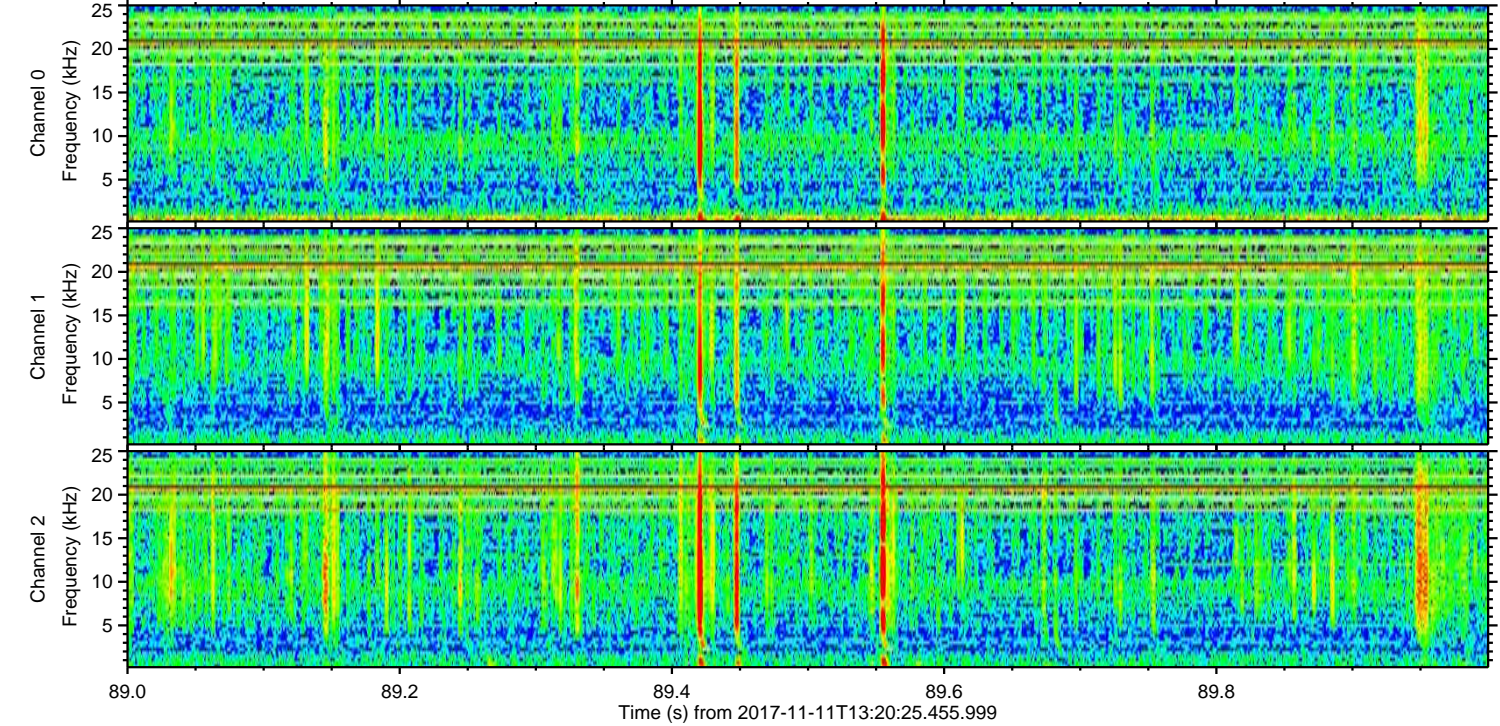
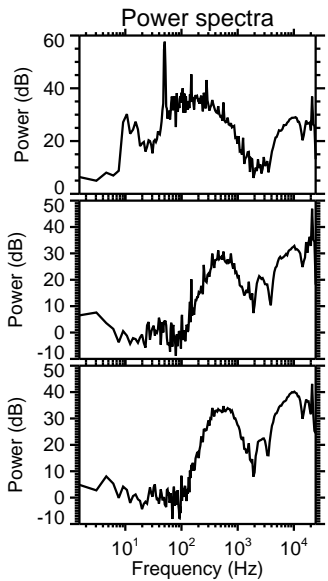
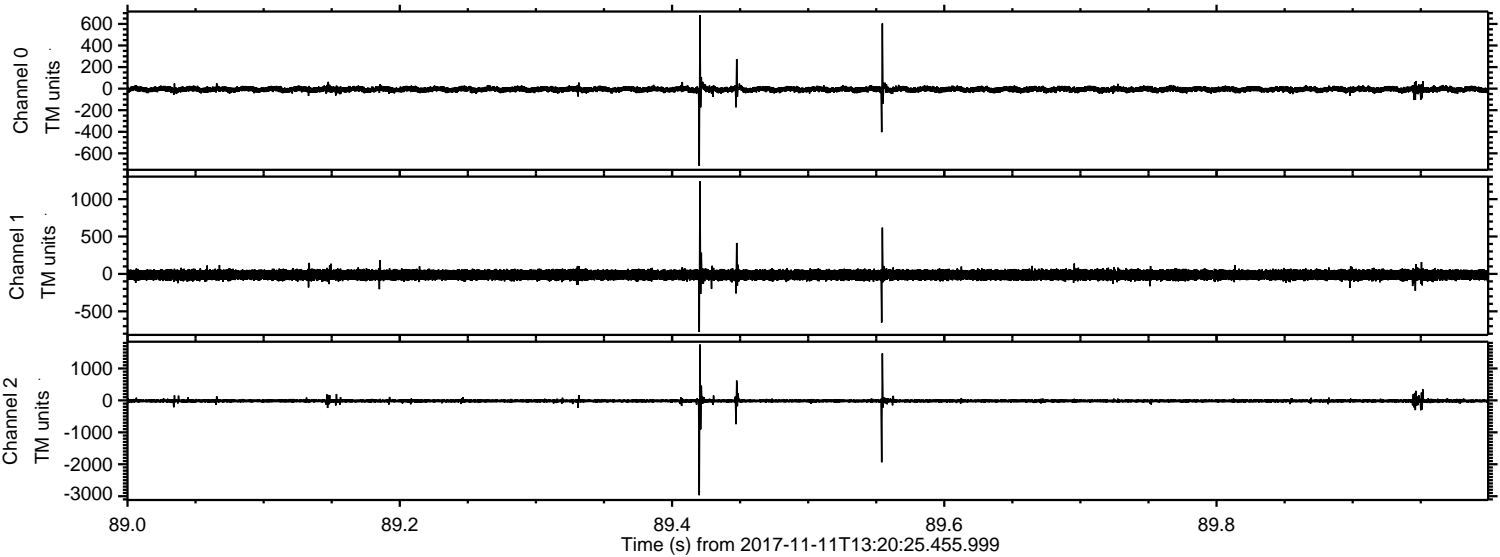

Channel 0
mn: -717
mx: 681
 μ : -7.0
 σ : 16.0

Channel 1
mn: -777
mx: 1239
 μ : -13.5
 σ : 38.6

Channel 2
mn: -2971
mx: 1751
 μ : -15.9
 σ : 36.8

Processed Sat Nov 11 14:28:24 2017 by ELM ver.2012-10-06 from 001__elm20171111_132024__dat00.bin

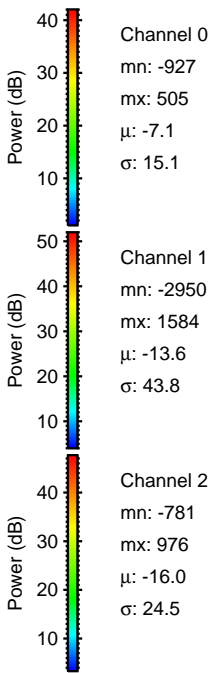
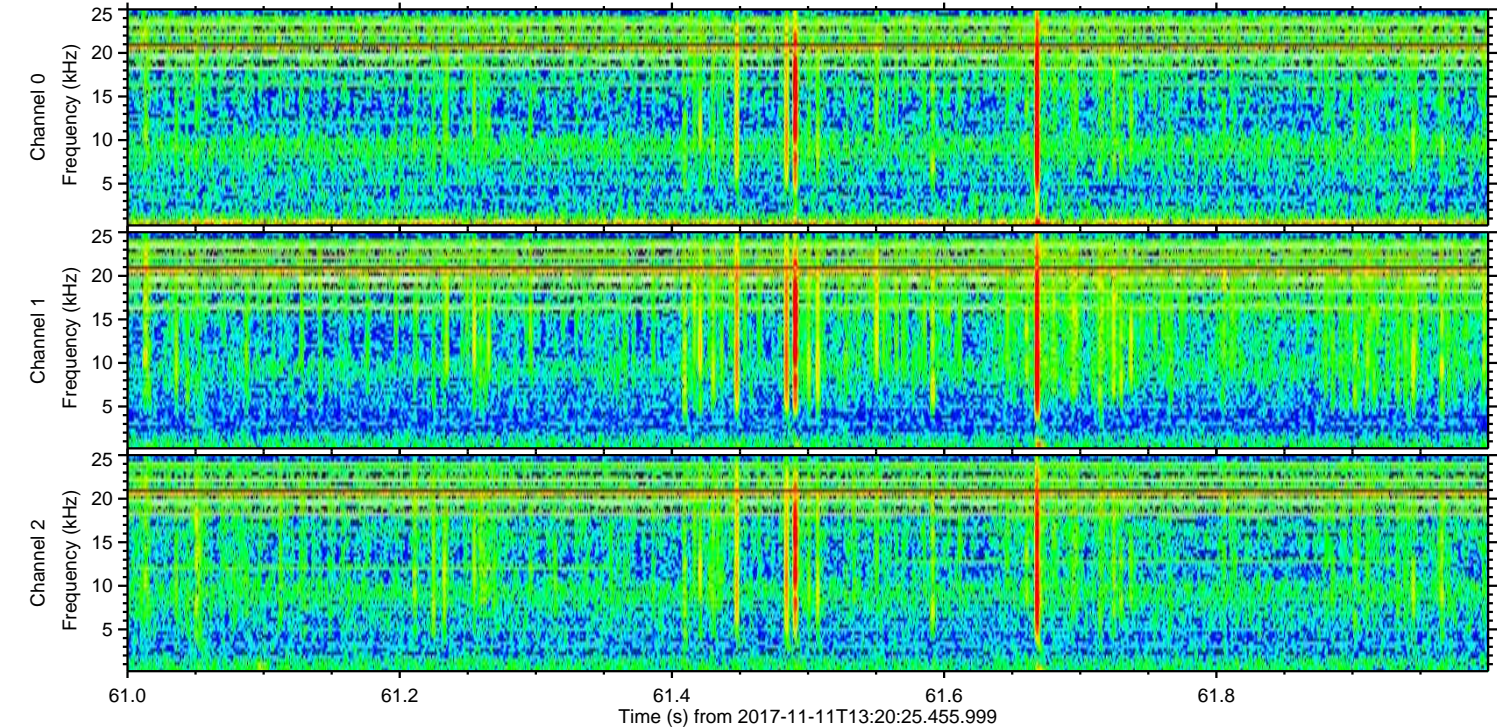
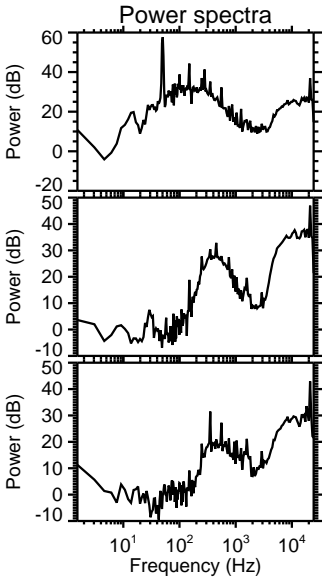
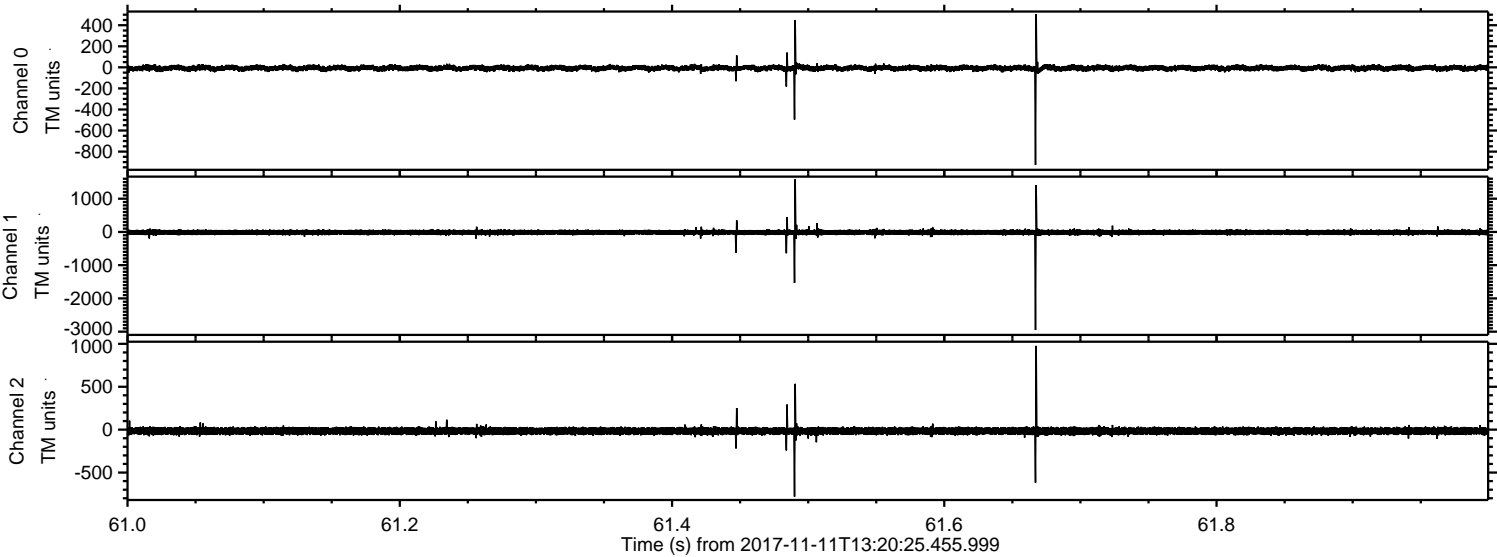

Processed Sat Nov 11 14:28:24 2017 by ELM ver.2012-10-06 from 001__elm20171111_132024__dat00.bin

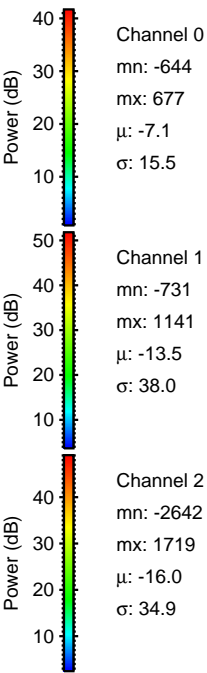
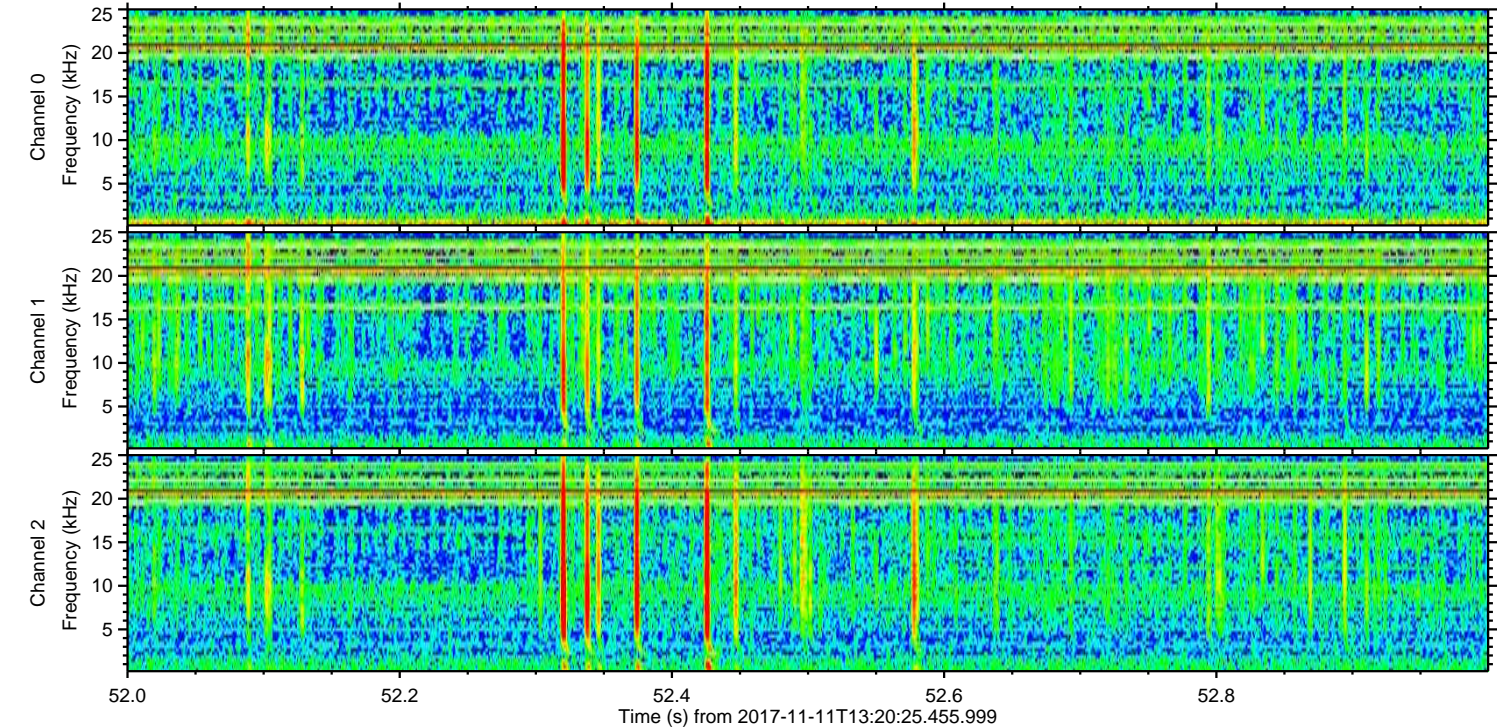
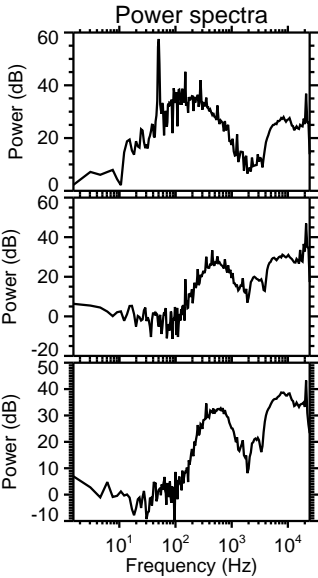
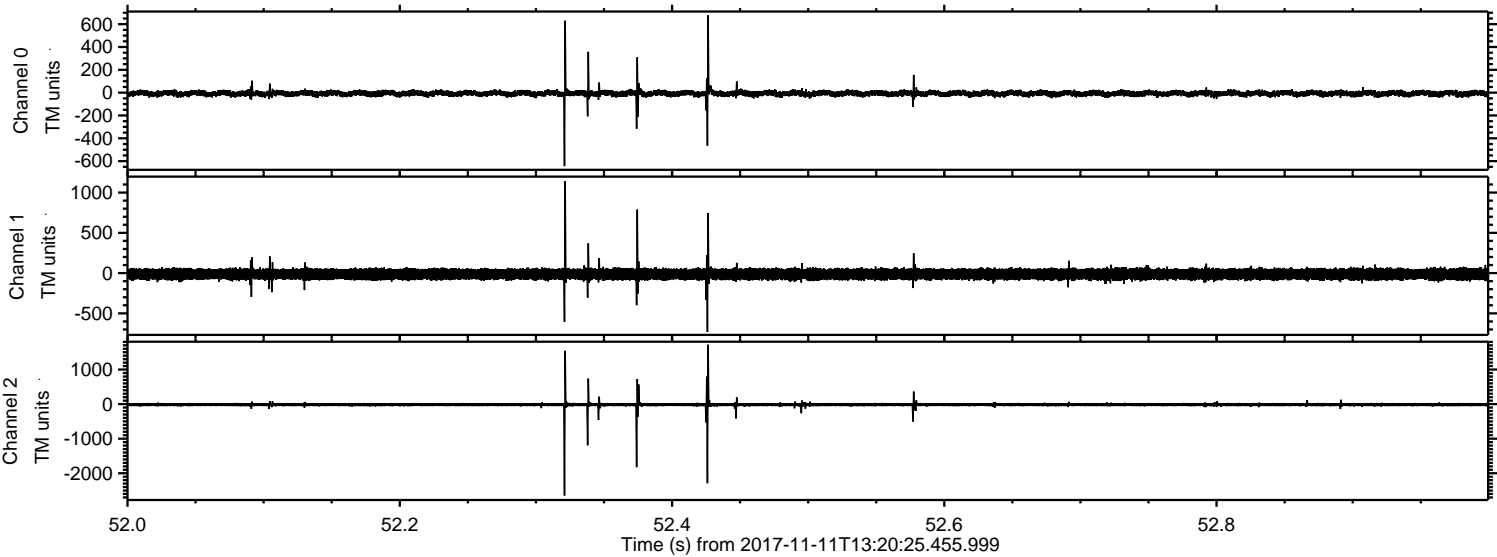

Processed Sat Nov 11 14:28:25 2017 by ELM ver.2012-10-06 from 001__elm20171111_132024__dat00.bin

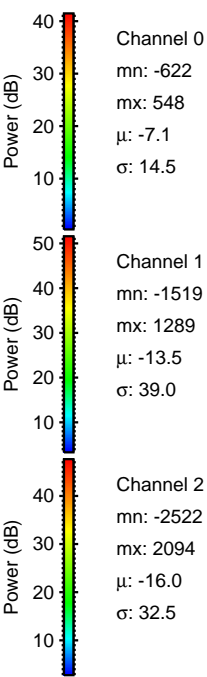
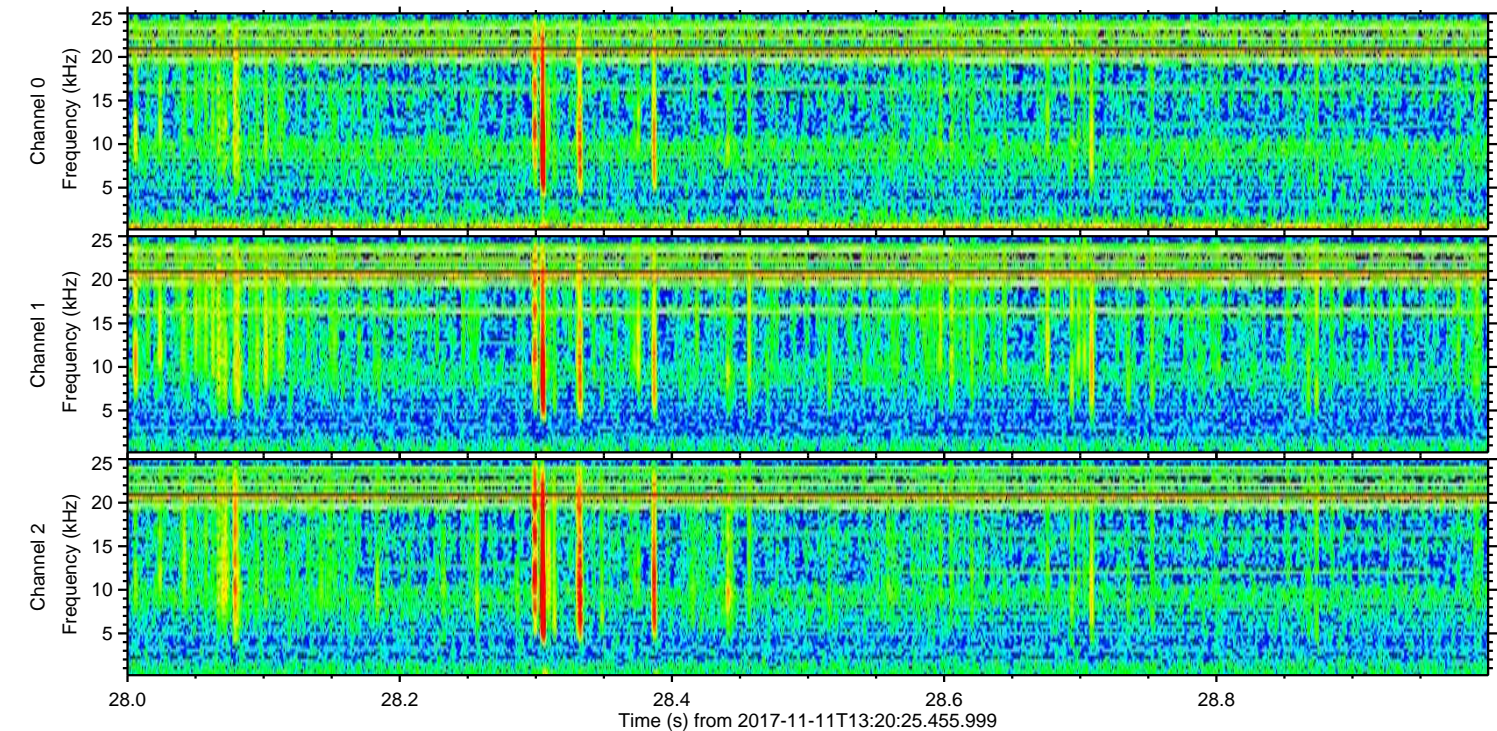
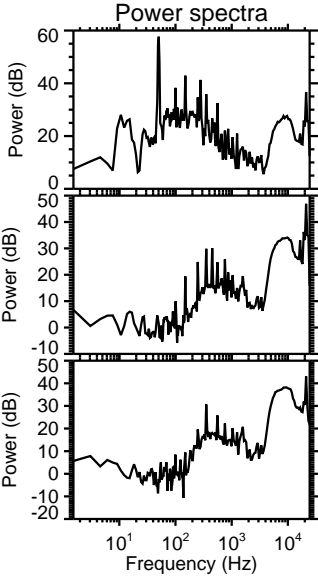
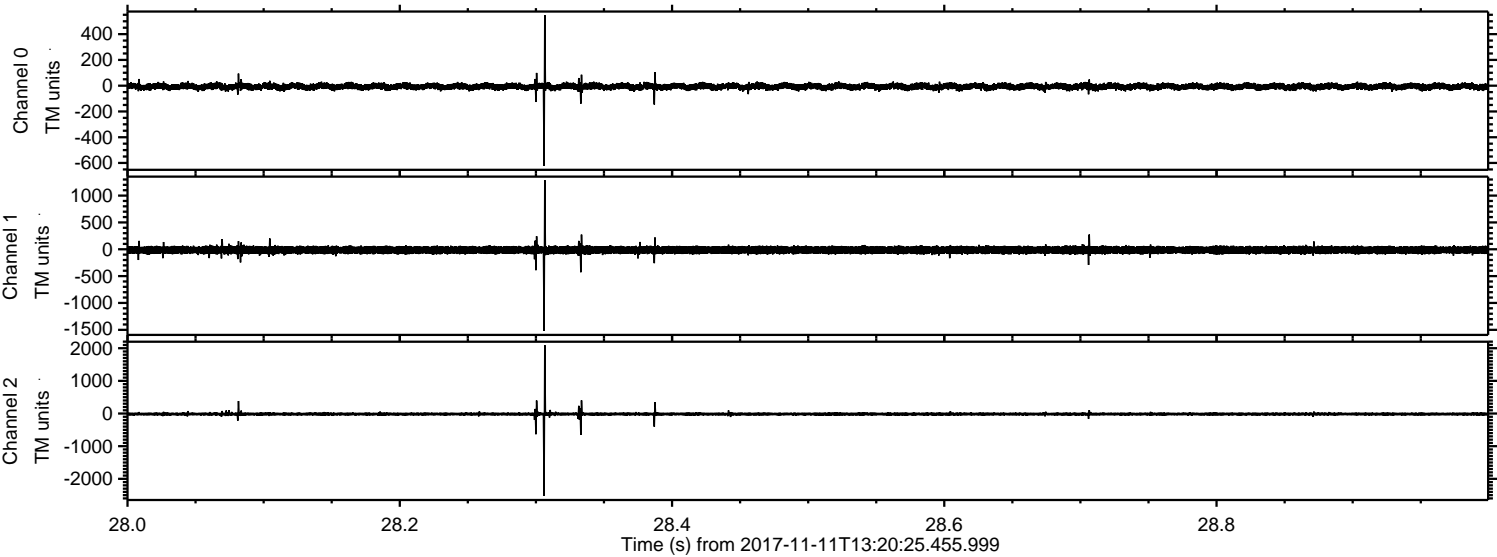

Processed Sat Nov 11 14:28:26 2017 by ELM ver.2012-10-06 from 001__elm20171111_132024__dat00.bin

