

ELMAVAN 3D WAVEFORMS (Measured data sampled at 50 kHz) 51000 packets of 144 samples from 2017-11-11T12:15:22.522.999.

Processed Sat Nov 11 13:22:59 2017 by ELM ver.2012-10-06 from 001__elm20171111_121521__dat00.bin

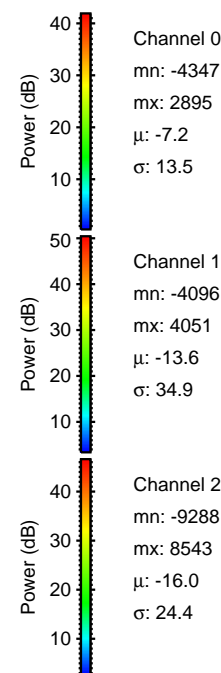
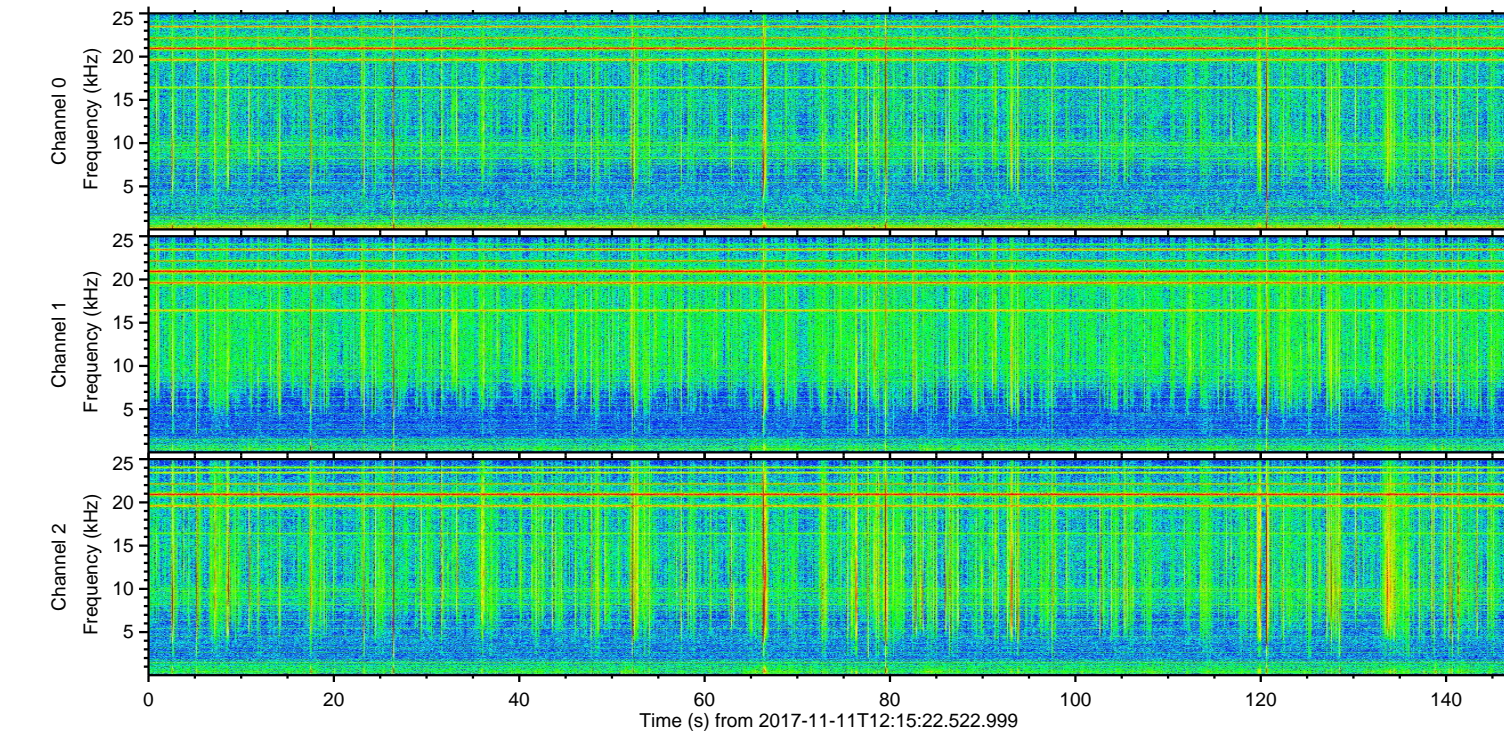
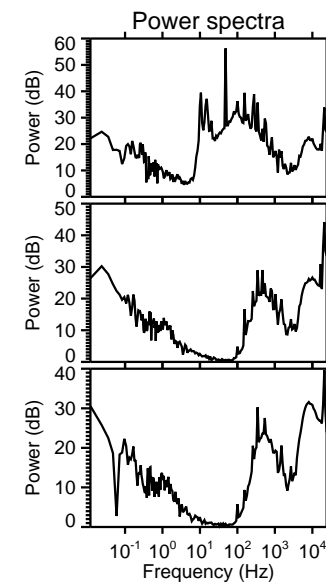
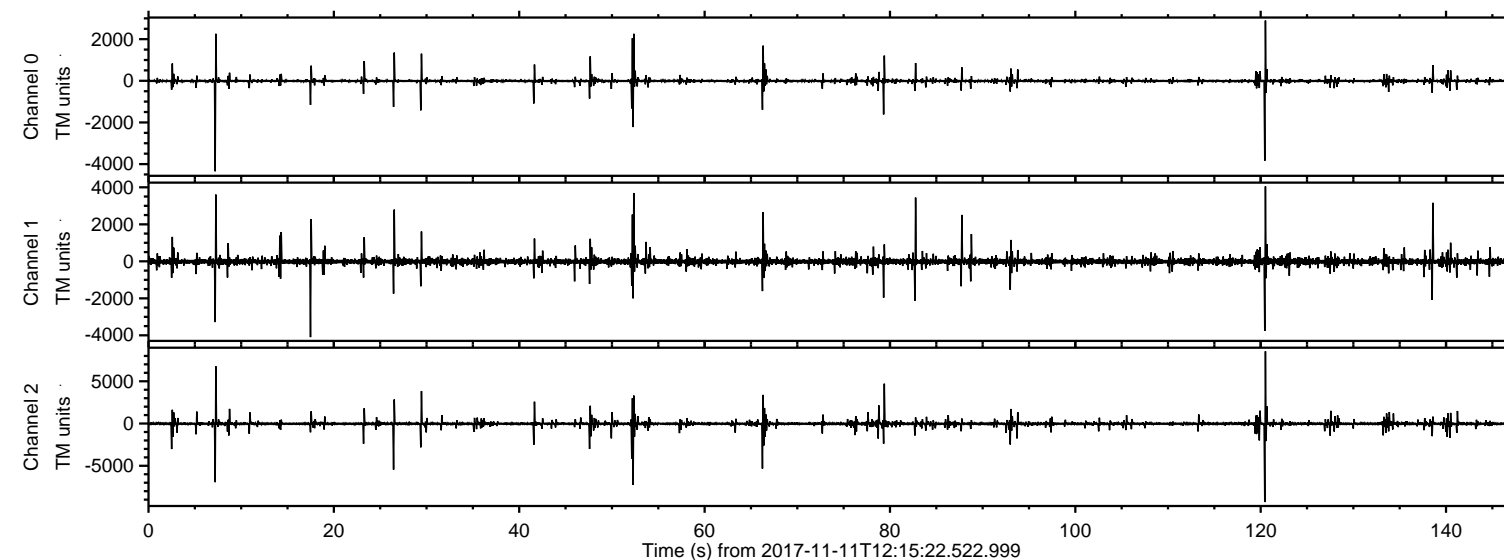

ELMAVAN 3D WAVEFORMS (Measured data sampled at 50 kHz) 51000 packets of 144 samples from 2017-11-11T12:15:22.522.999. Part 121/147

Processed Sat Nov 11 13:23:06 2017 by ELM ver.2012-10-06 from 001__elm20171111_121521__dat00.bin

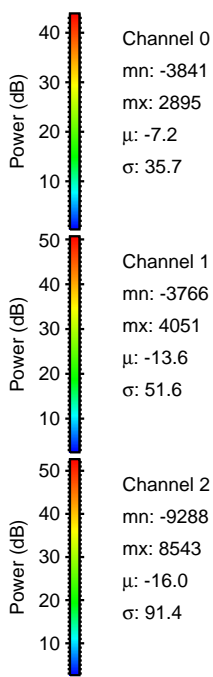
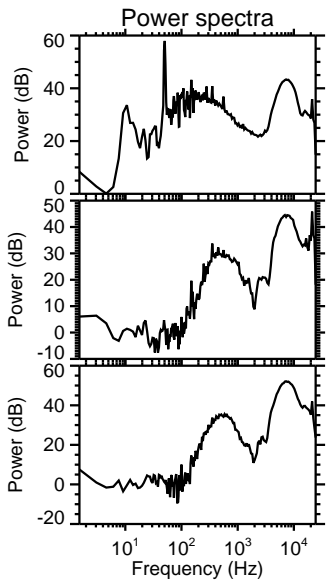
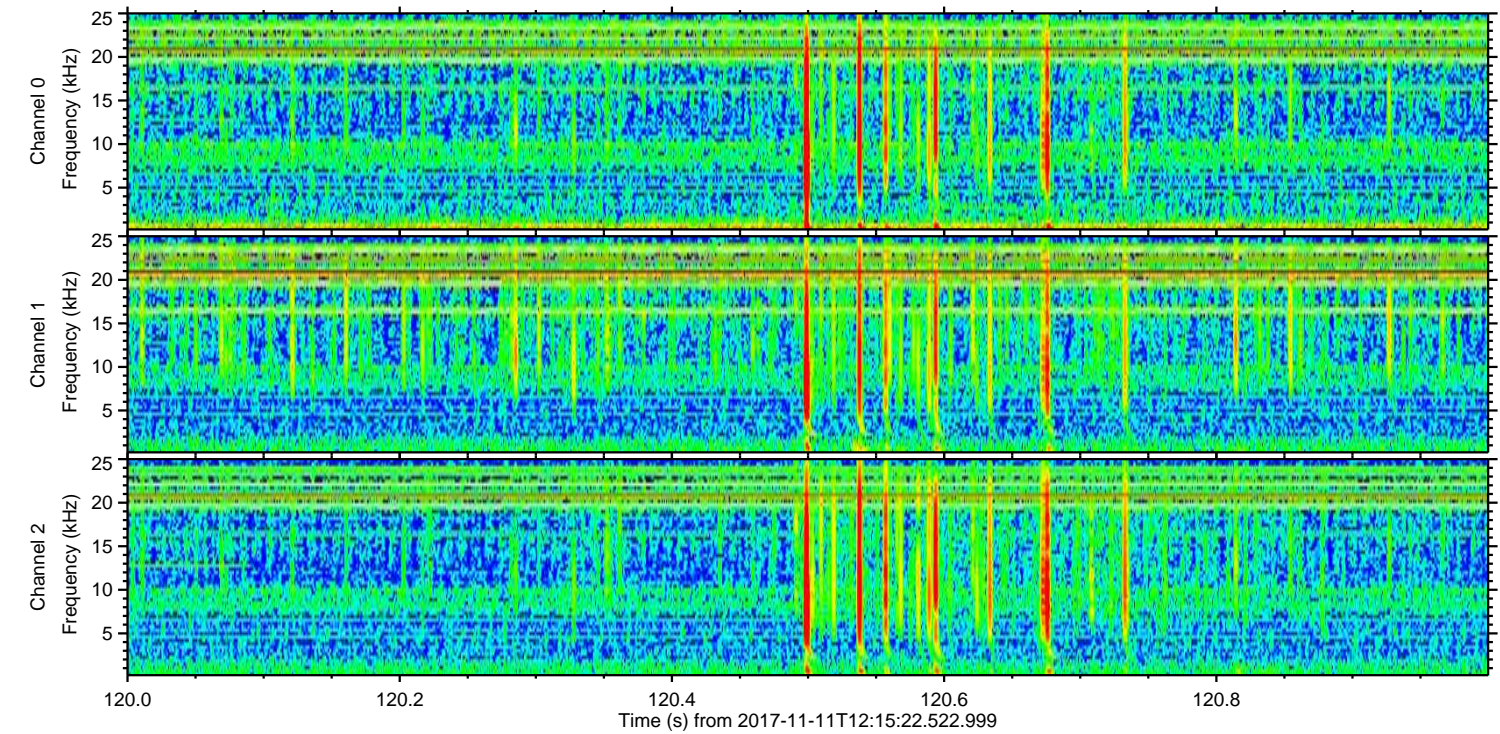
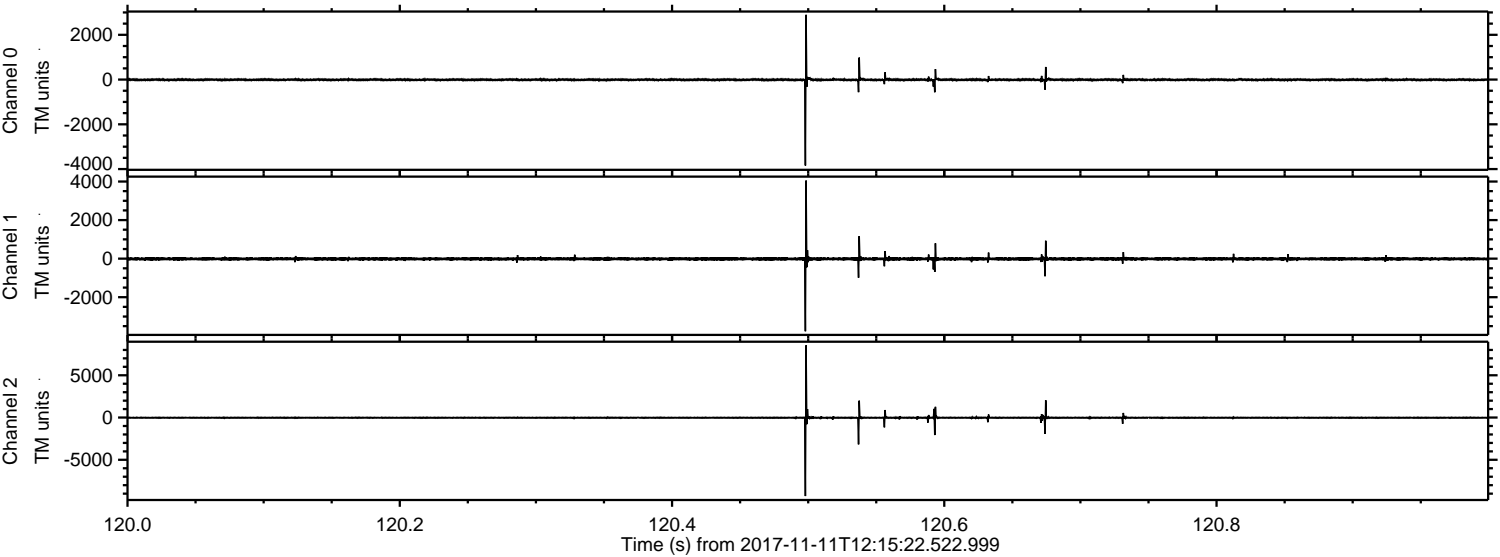

Channel 0
mn: -3841
mx: 2895
 μ : -7.2
 σ : 35.7

Channel 1
mn: -3766
mx: 4051
 μ : -13.6
 σ : 51.6

Channel 2
mn: -9288
mx: 8543
 μ : -16.0
 σ : 91.4

Processed Sat Nov 11 13:23:07 2017 by ELM ver.2012-10-06 from 001__elm20171111_121521__dat00.bin

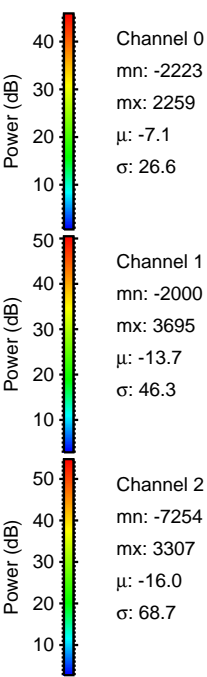
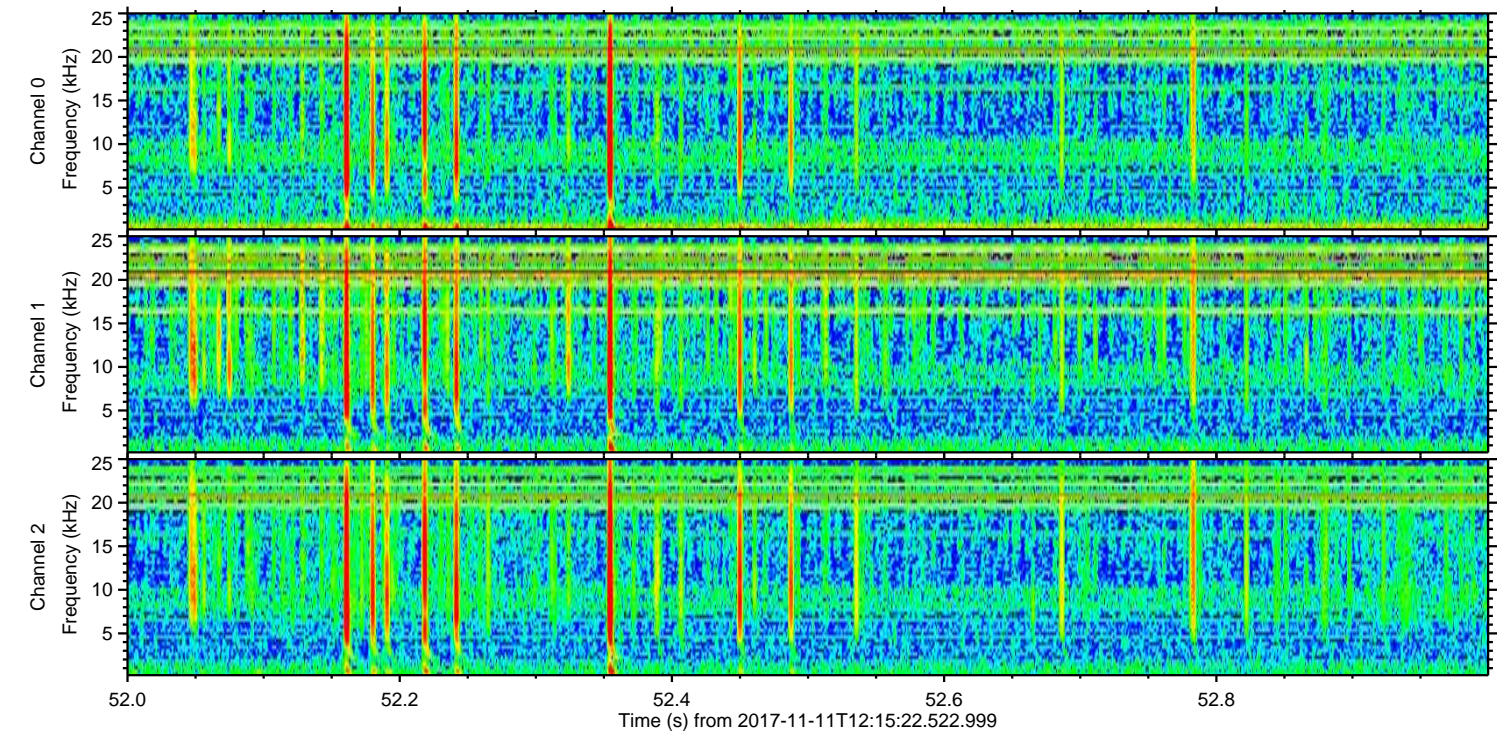
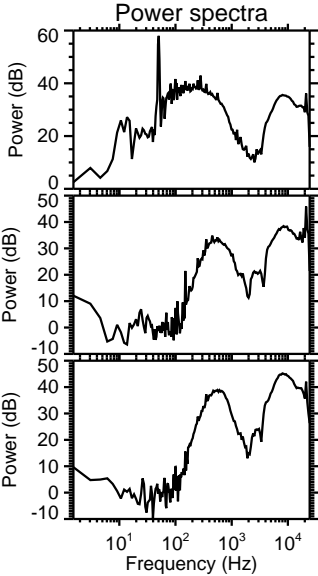
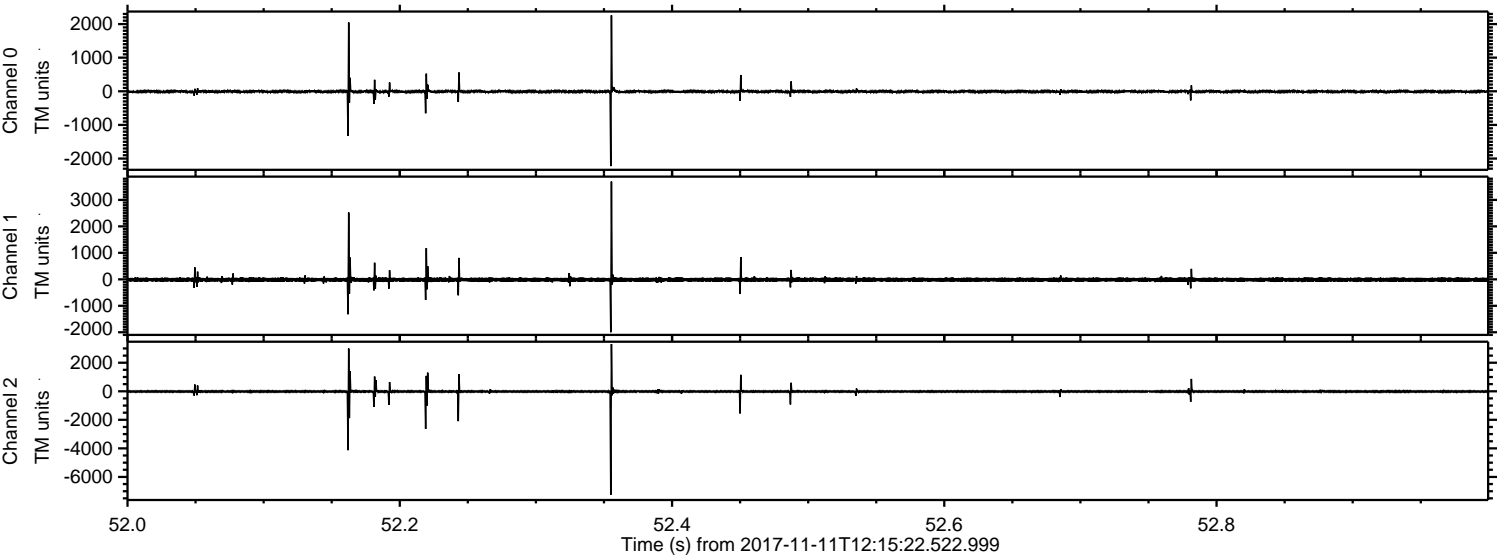

ELMAVAN 3D WAVEFORMS (Measured data sampled at 50 kHz) 51000 packets of 144 samples from 2017-11-11T12:15:22.522.999. Part 8/147

Processed Sat Nov 11 13:23:08 2017 by ELM ver.2012-10-06 from 001__elm20171111_121521__dat00.bin

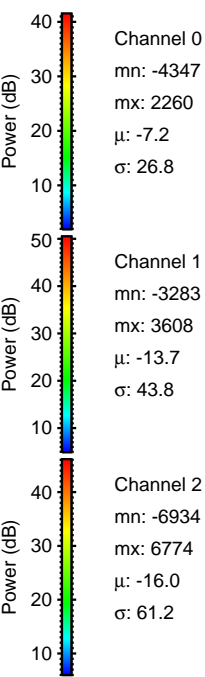
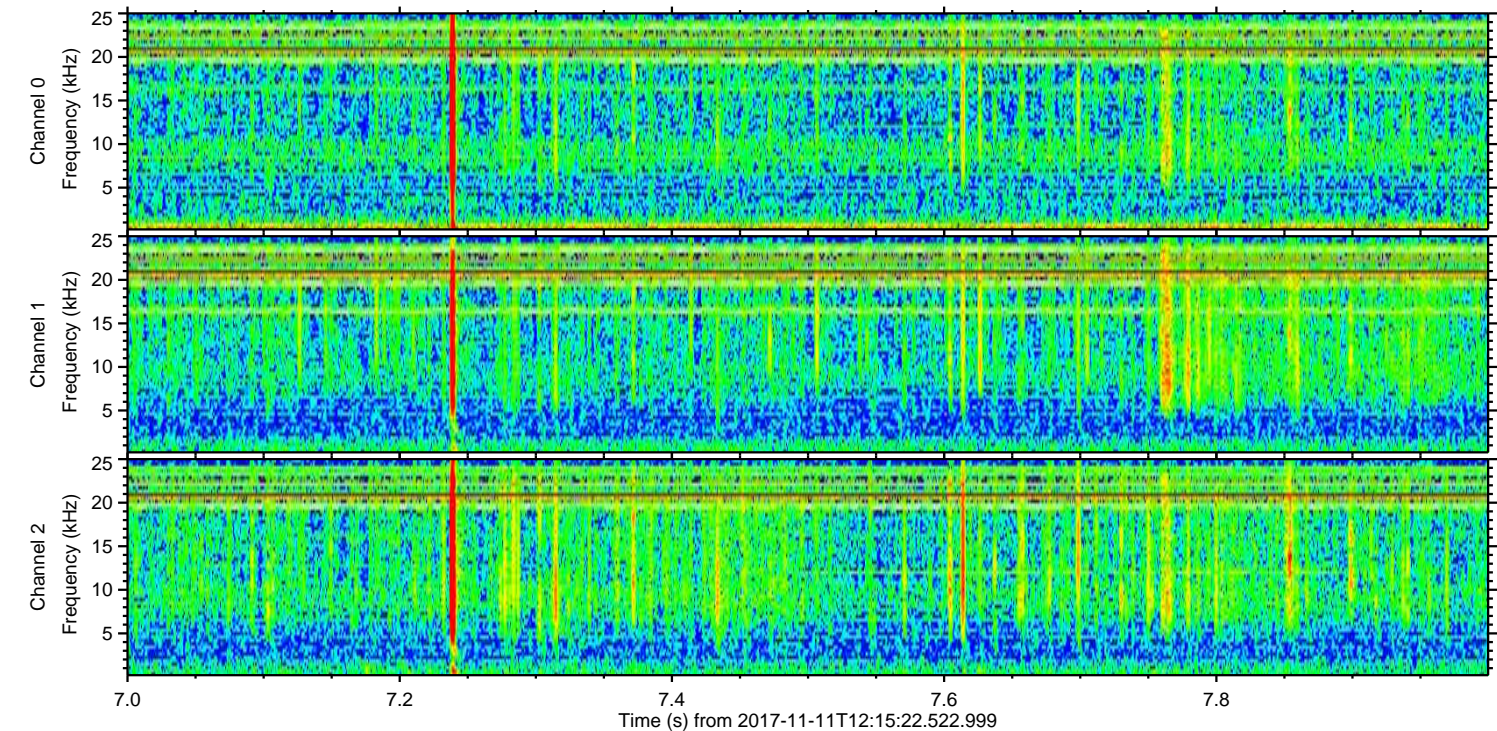
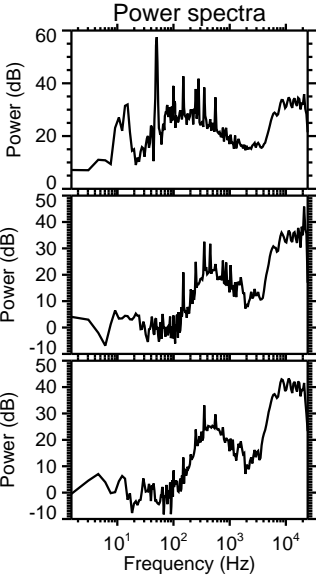
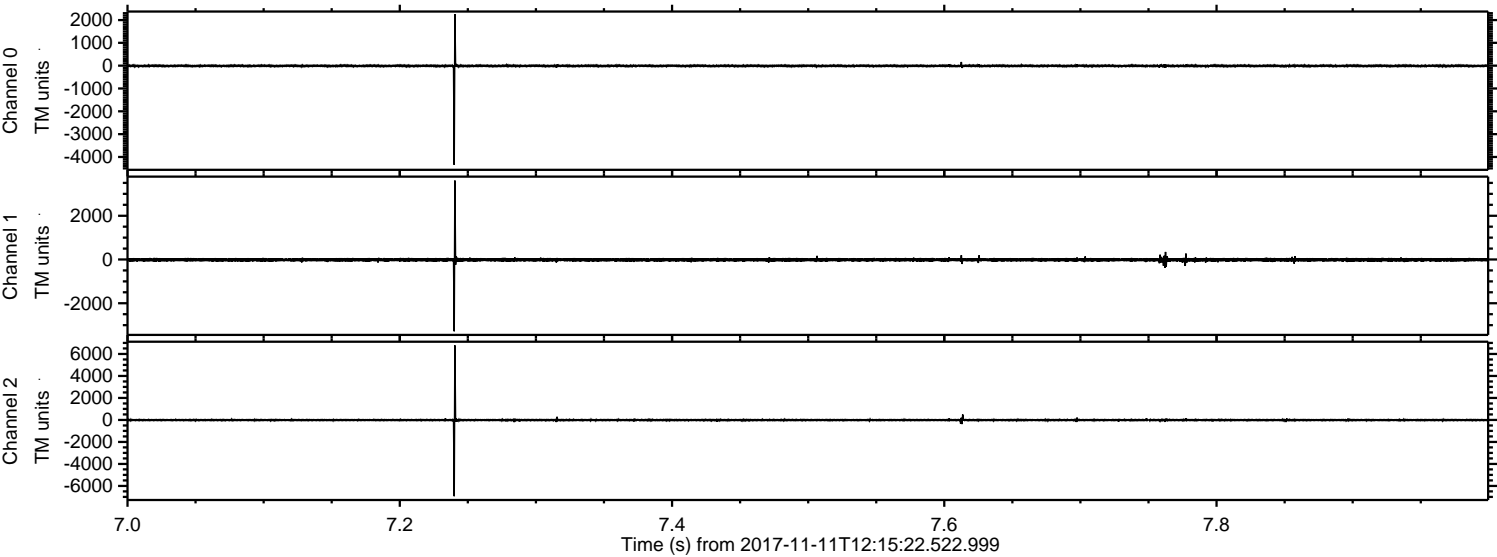

Channel 0
mn: -4347
mx: 2260
 μ : -7.2
 σ : 26.8

Channel 1
mn: -3283
mx: 3608
 μ : -13.7
 σ : 43.8

Channel 2
mn: -6934
mx: 6774
 μ : -16.0
 σ : 61.2

ELMAVAN 3D WAVEFORMS (Measured data sampled at 50 kHz) 51000 packets of 144 samples from 2017-11-11T12:15:22.522.999. Part 27/147

Processed Sat Nov 11 13:23:08 2017 by ELM ver.2012-10-06 from 001__elm20171111_121521__dat00.bin

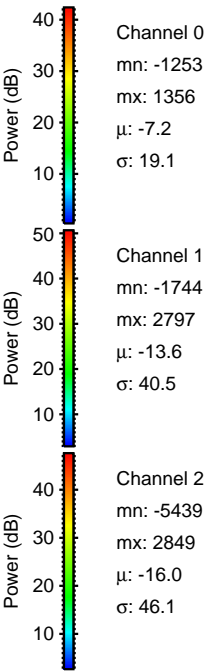
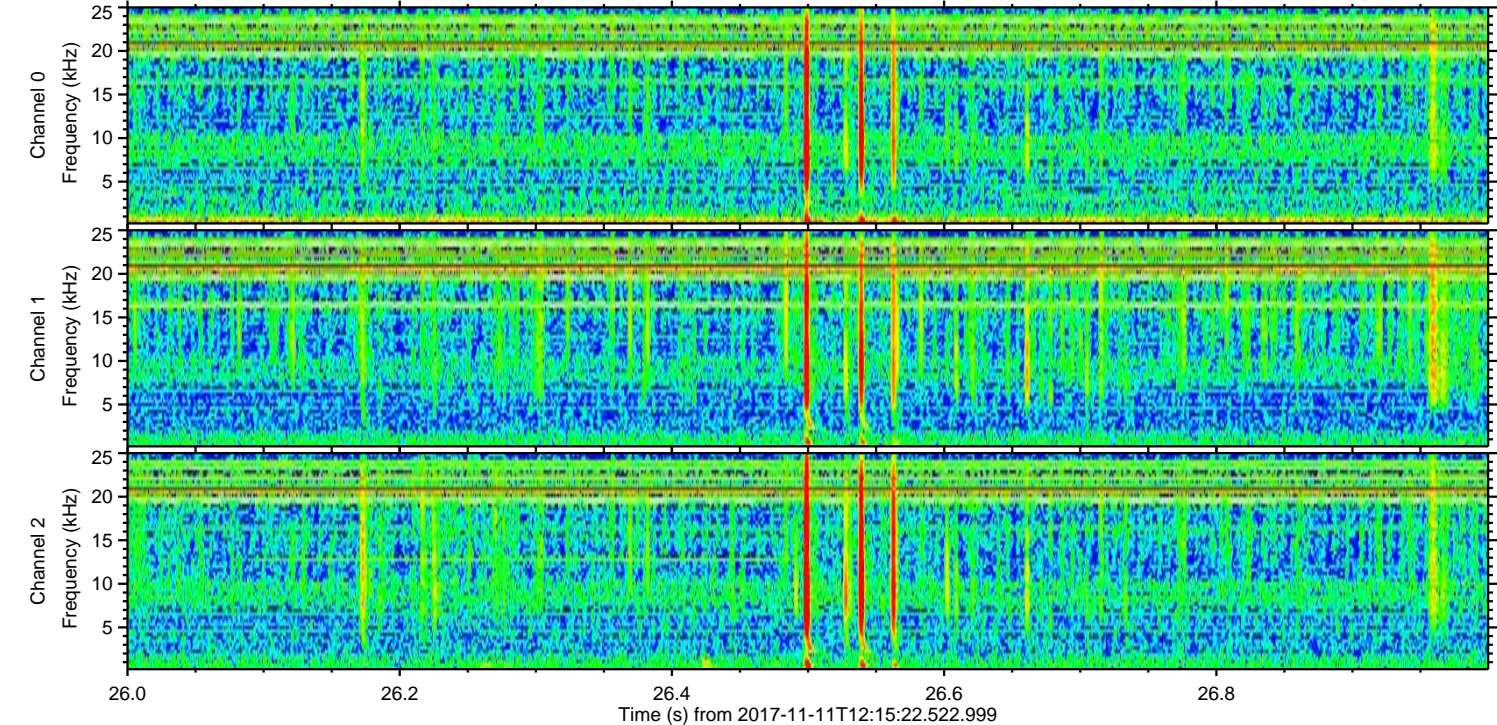
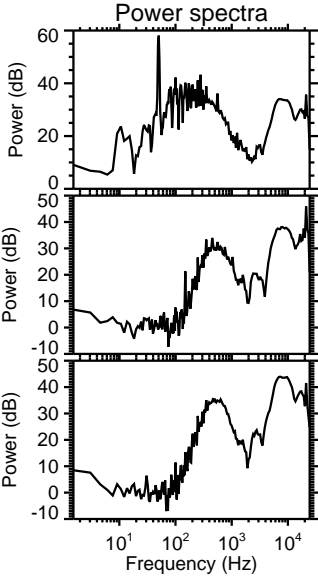
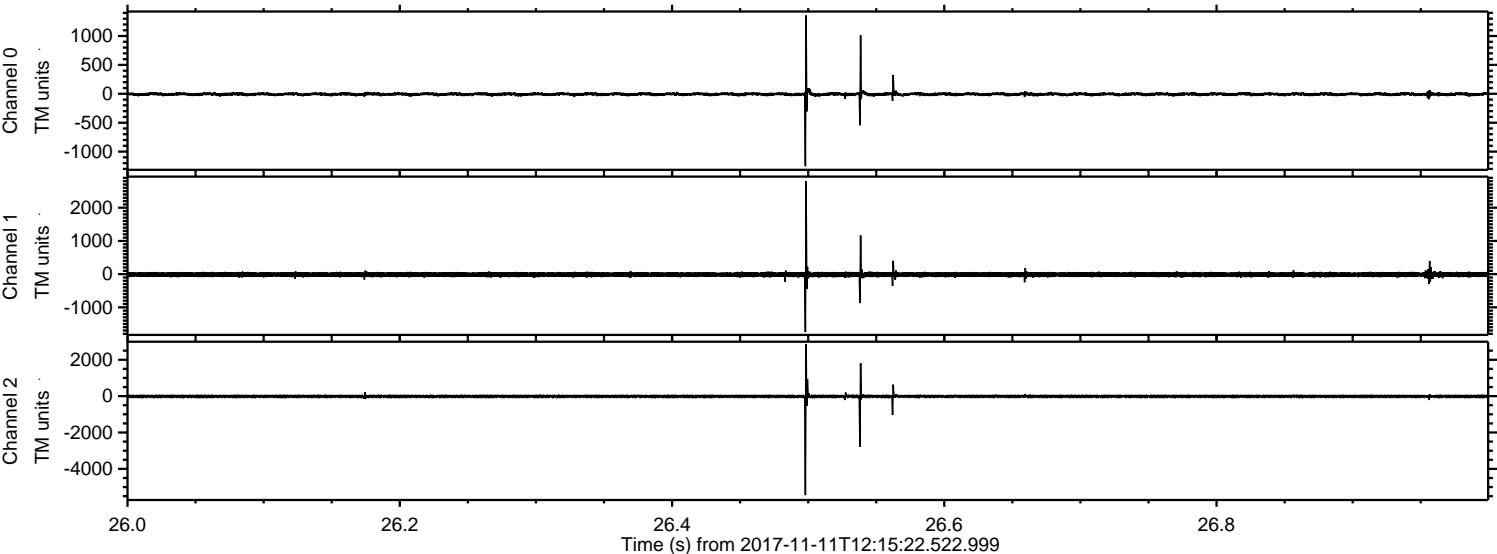

Channel 0
mn: -1253
mx: 1356
 μ : -7.2
 σ : 19.1

Channel 1
mn: -1744
mx: 2797
 μ : -13.6
 σ : 40.5

Channel 2
mn: -5439
mx: 2849
 μ : -16.0
 σ : 46.1

ELMAVAN 3D WAVEFORMS (Measured data sampled at 50 kHz) 51000 packets of 144 samples from 2017-11-11T12:15:22.522.999. Part 67/147

Processed Sat Nov 11 13:23:09 2017 by ELM ver.2012-10-06 from 001__elm20171111_121521__dat00.bin

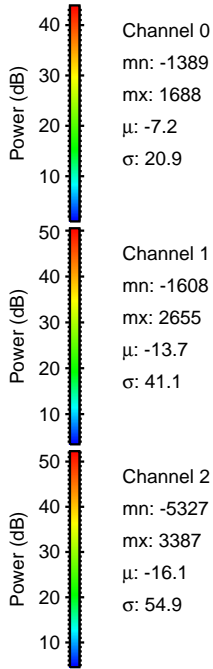
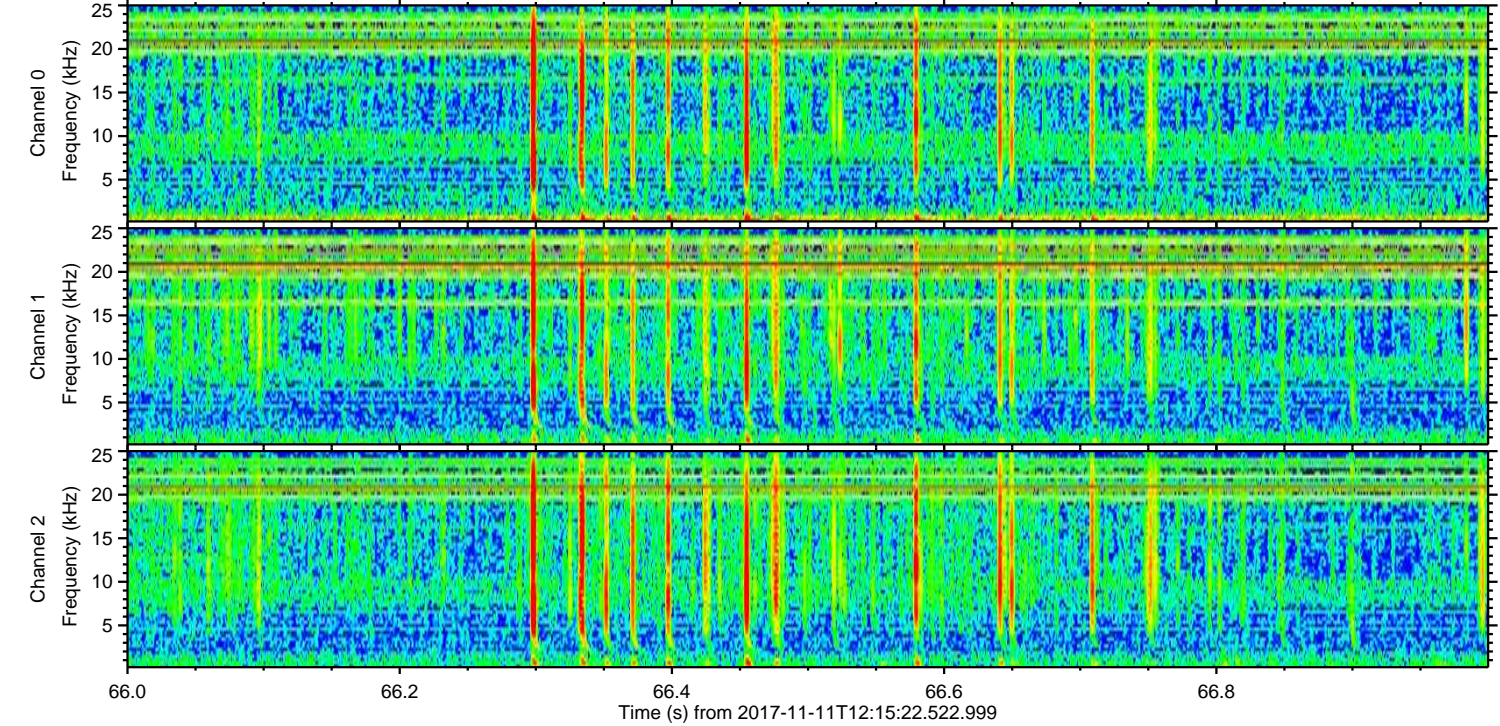
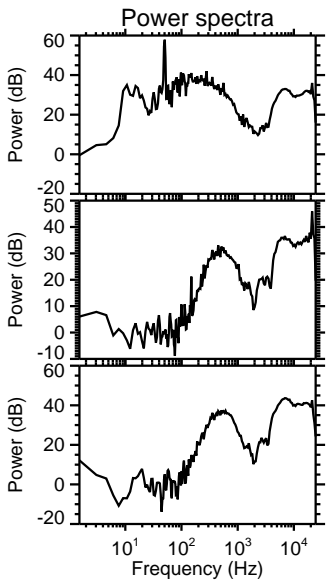
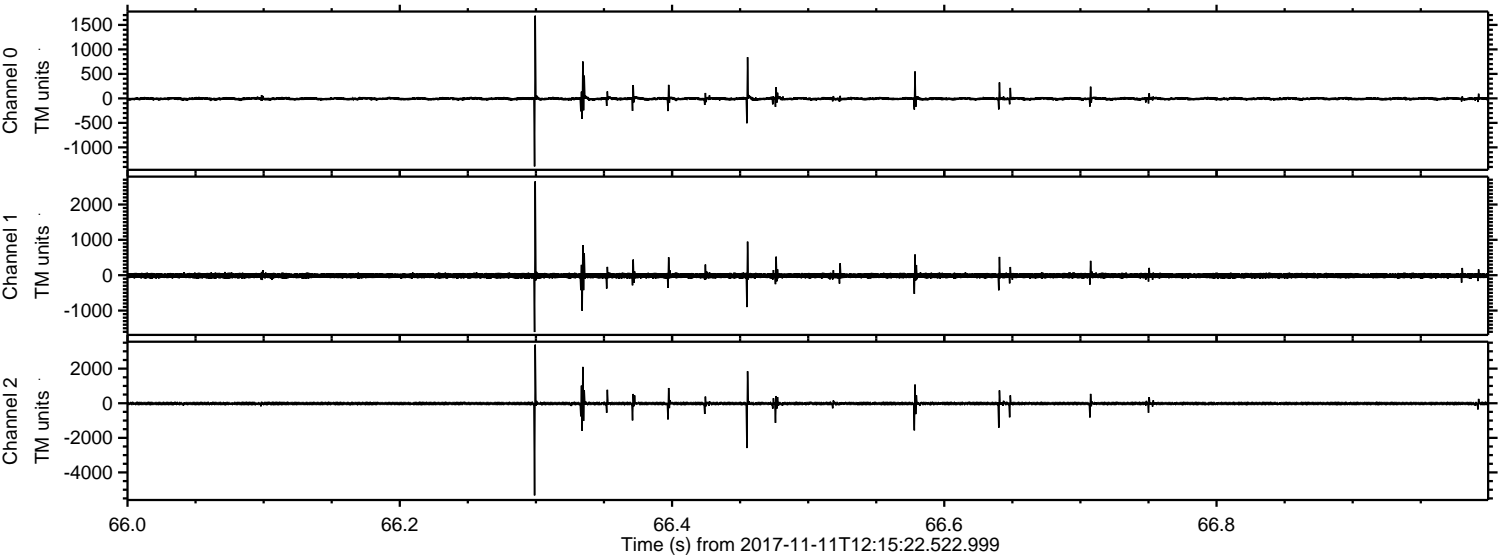

Processed Sat Nov 11 13:23:10 2017 by ELM ver.2012-10-06 from 001__elm20171111_121521__dat00.bin

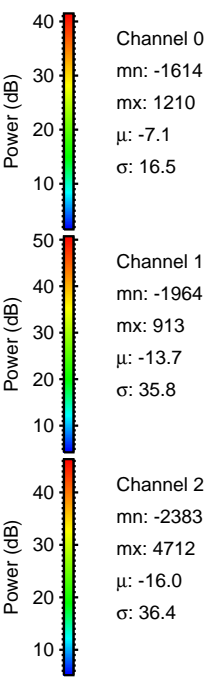
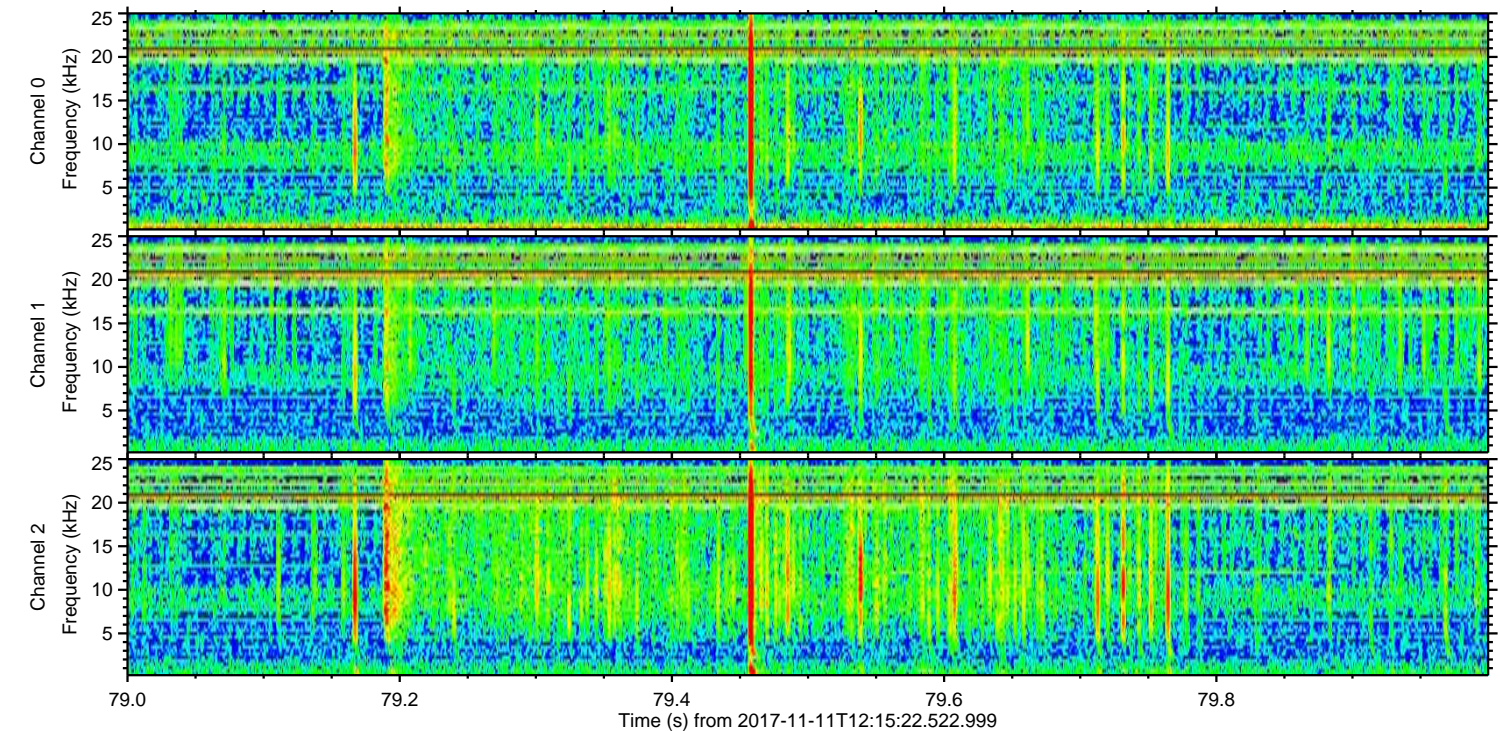
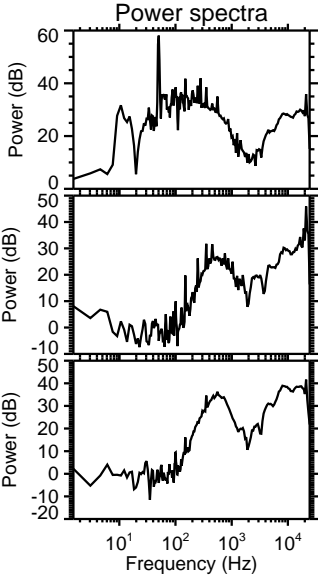
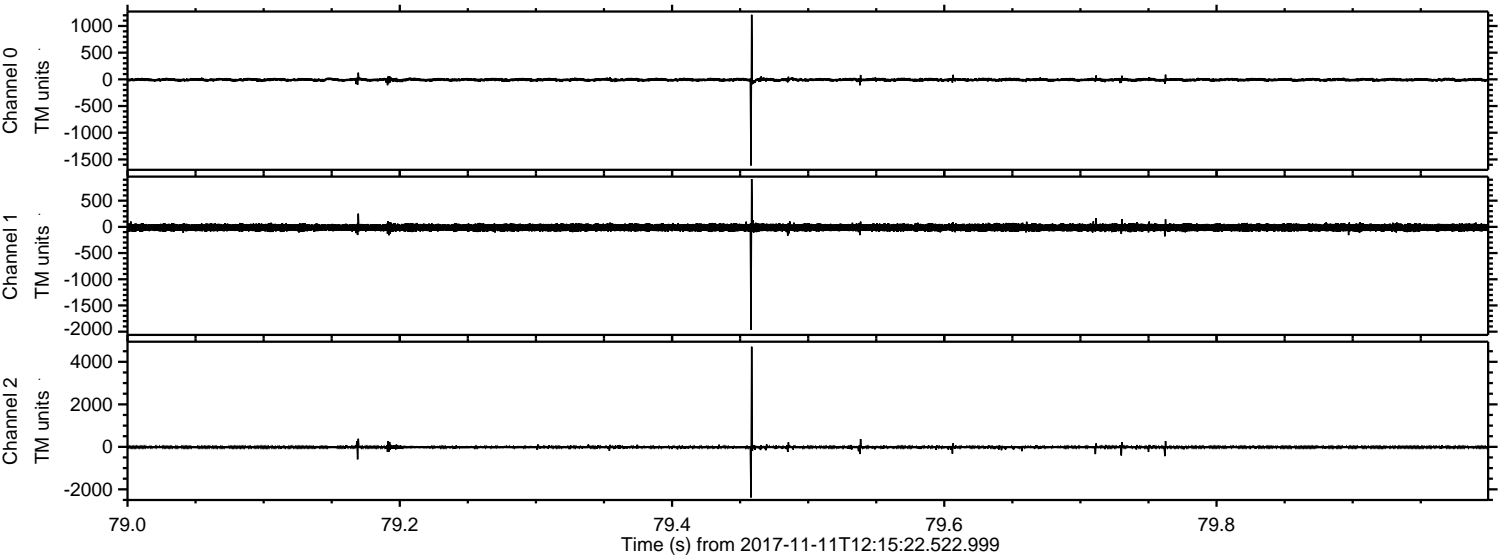

ELMAVAN 3D WAVEFORMS (Measured data sampled at 50 kHz) 51000 packets of 144 samples from 2017-11-11T12:15:22.522.999. Part 18/147

Processed Sat Nov 11 13:23:10 2017 by ELM ver.2012-10-06 from 001__elm20171111_121521__dat00.bin

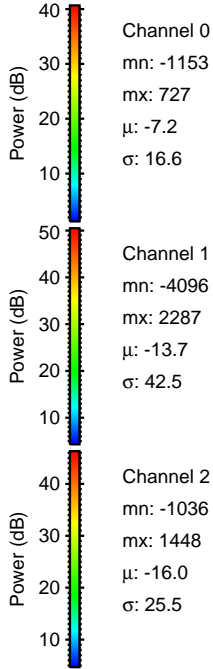
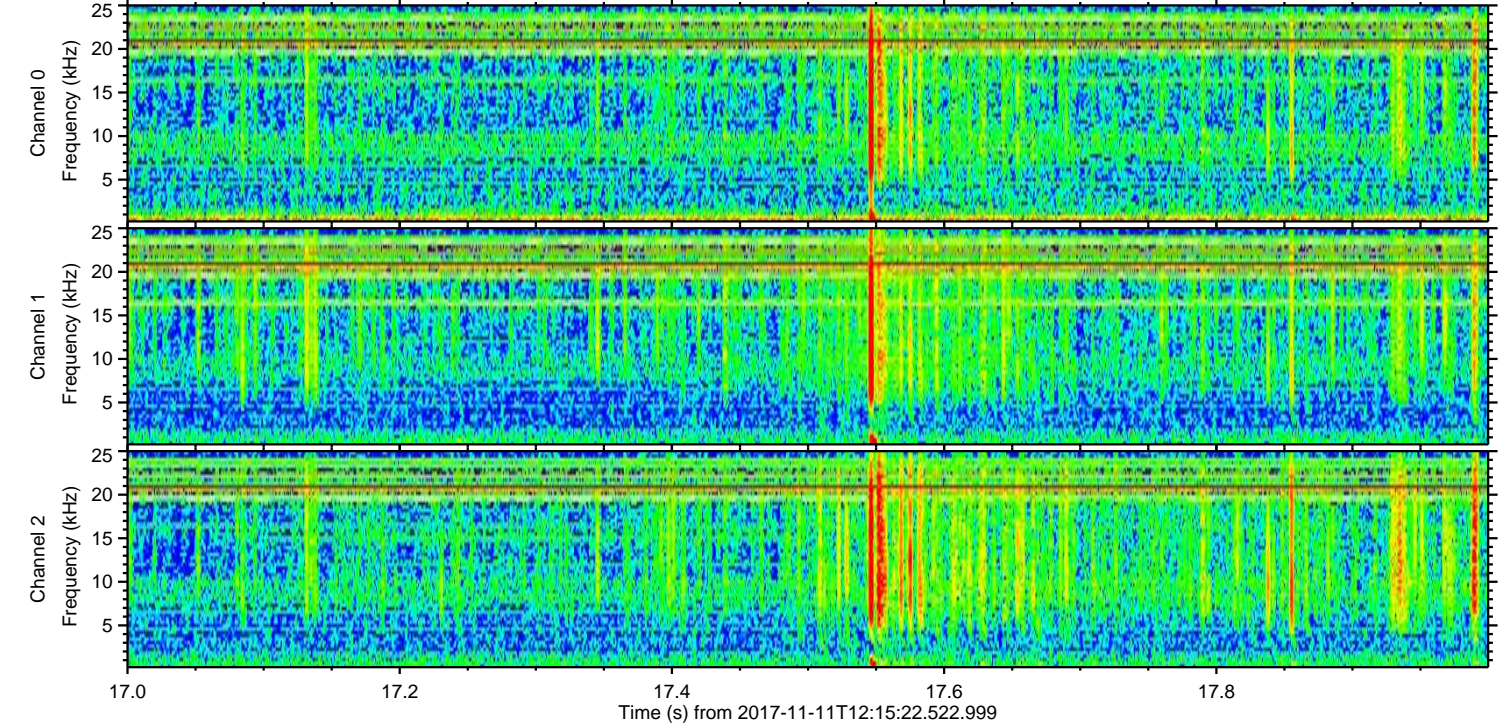
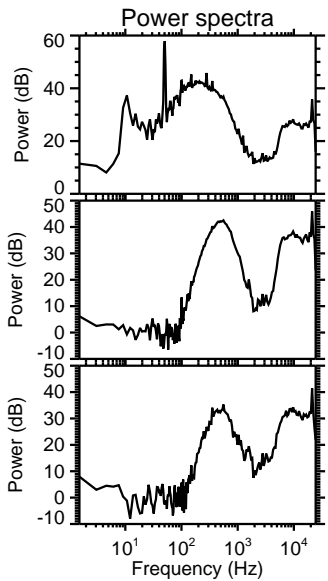
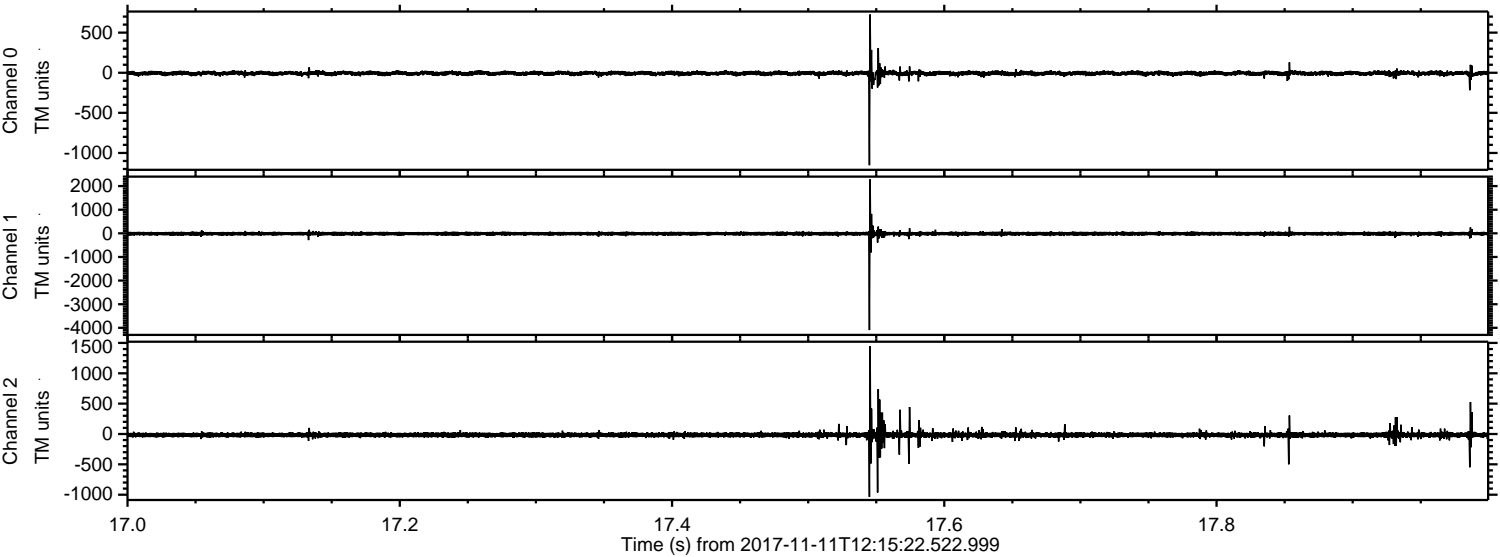

ELMAVAN 3D WAVEFORMS (Measured data sampled at 50 kHz) 51000 packets of 144 samples from 2017-11-11T12:15:22.522.999. Part 30/147

Processed Sat Nov 11 13:23:11 2017 by ELM ver.2012-10-06 from 001__elm20171111_121521__dat00.bin

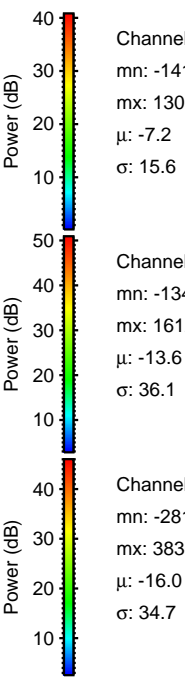
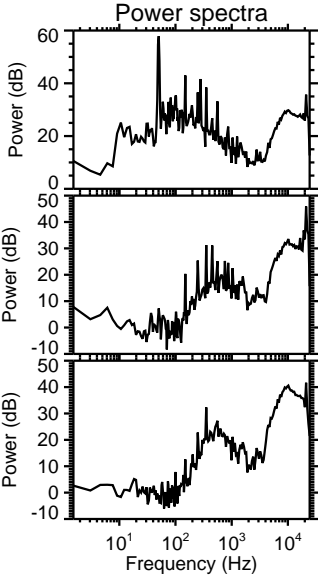
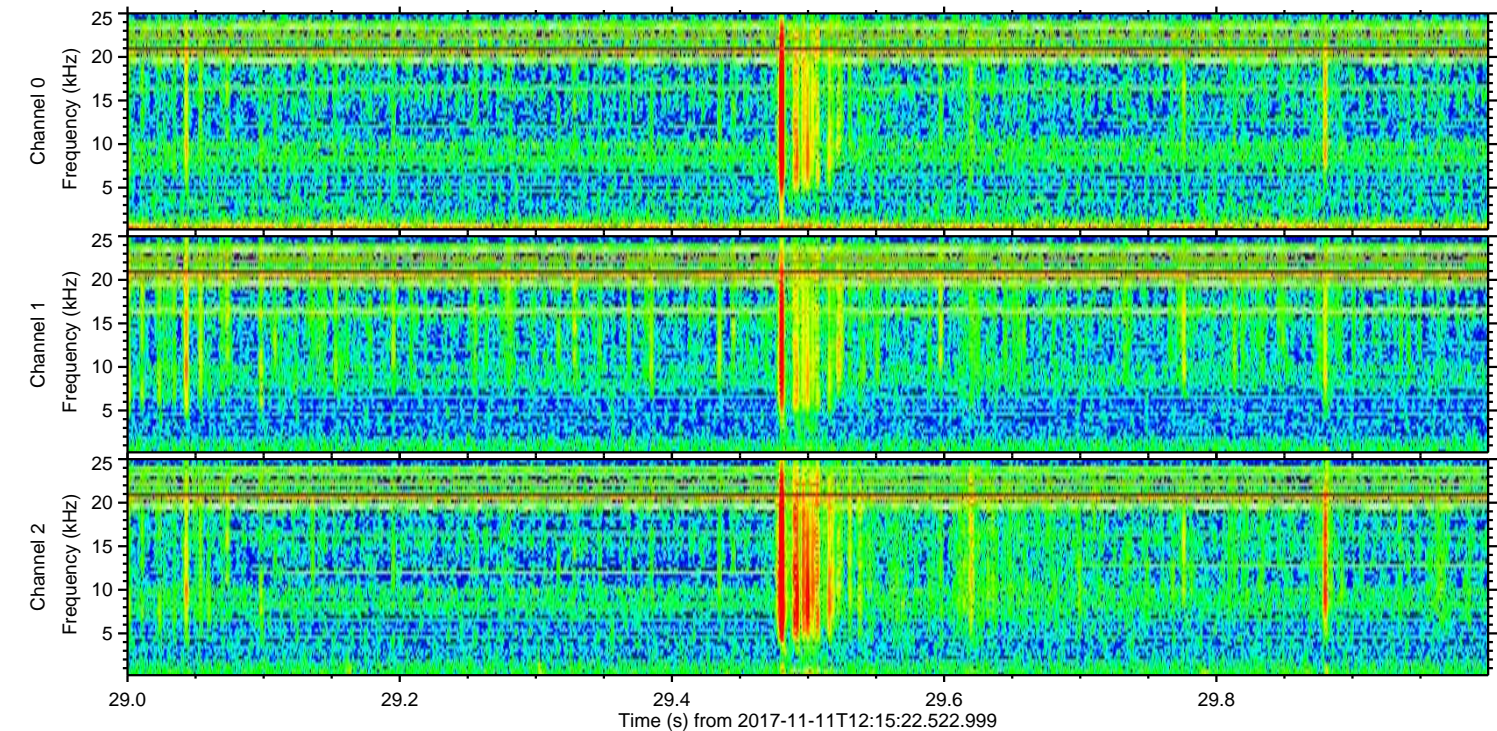
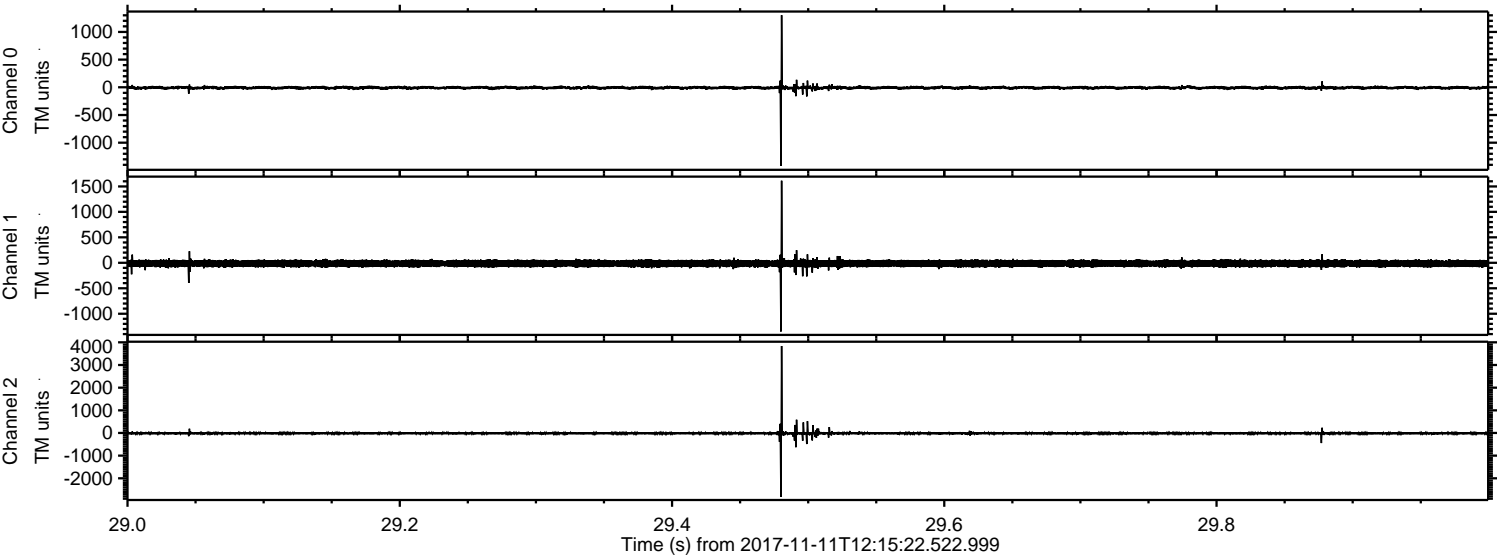

Channel 0
mn: -1419
mx: 1303
μ: -7.2
σ: 15.6

Channel 1
mn: -1349
mx: 1612
μ: -13.6
σ: 36.1

Channel 2
mn: -2817
mx: 3836
μ: -16.0
σ: 34.7

Processed Sat Nov 11 13:23:12 2017 by ELM ver.2012-10-06 from 001__elm20171111_121521__dat00.bin

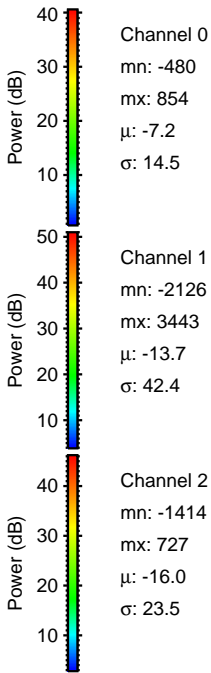
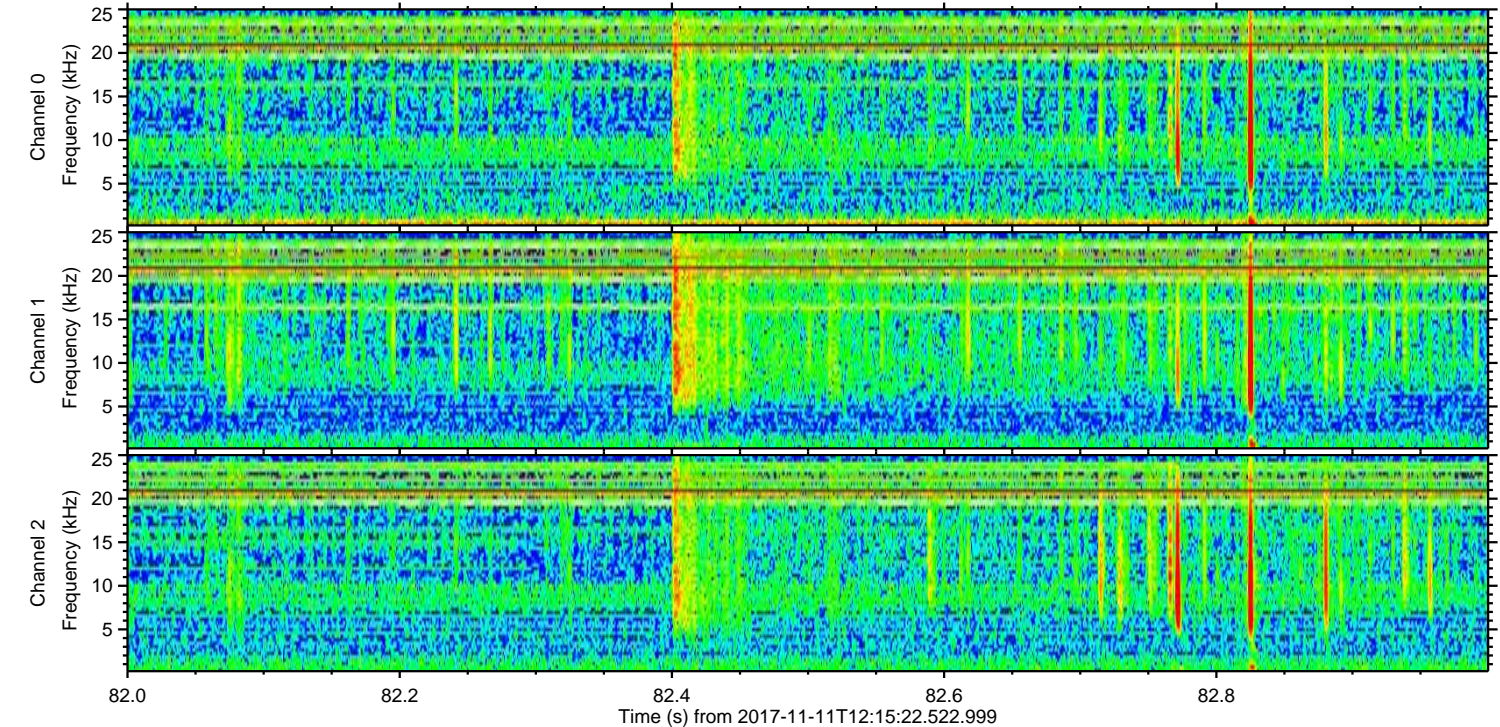
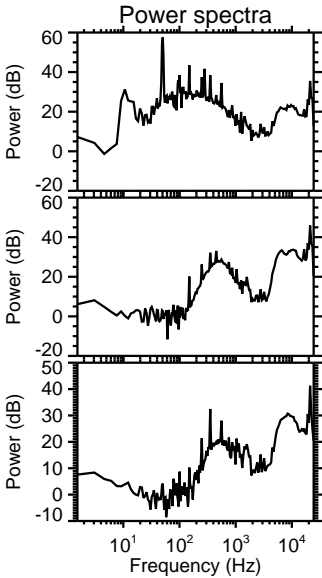
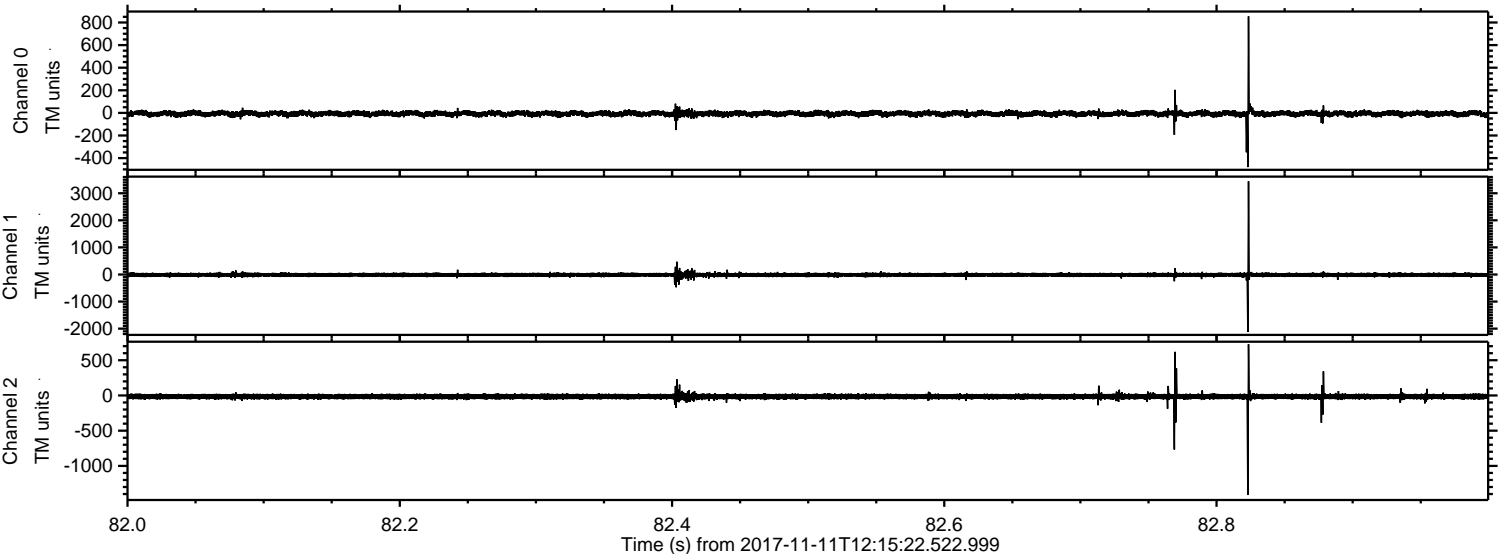

Processed Sat Nov 11 13:23:13 2017 by ELM ver.2012-10-06 from 001__elm20171111_121521__dat00.bin

