

ELMAVAN 3D WAVEFORMS (Measured data sampled at 50 kHz) 51000 packets of 144 samples from 2017-11-11T12:05:22.072.999.

Processed Sat Nov 11 13:13:45 2017 by ELM ver.2012-10-06 from 001__elm20171111_120521__dat00.bin

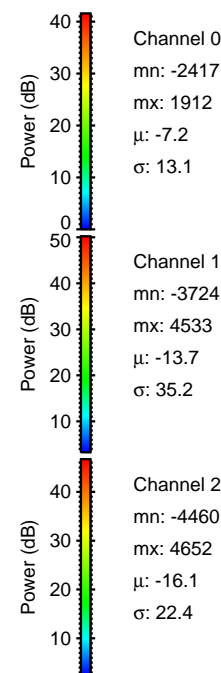
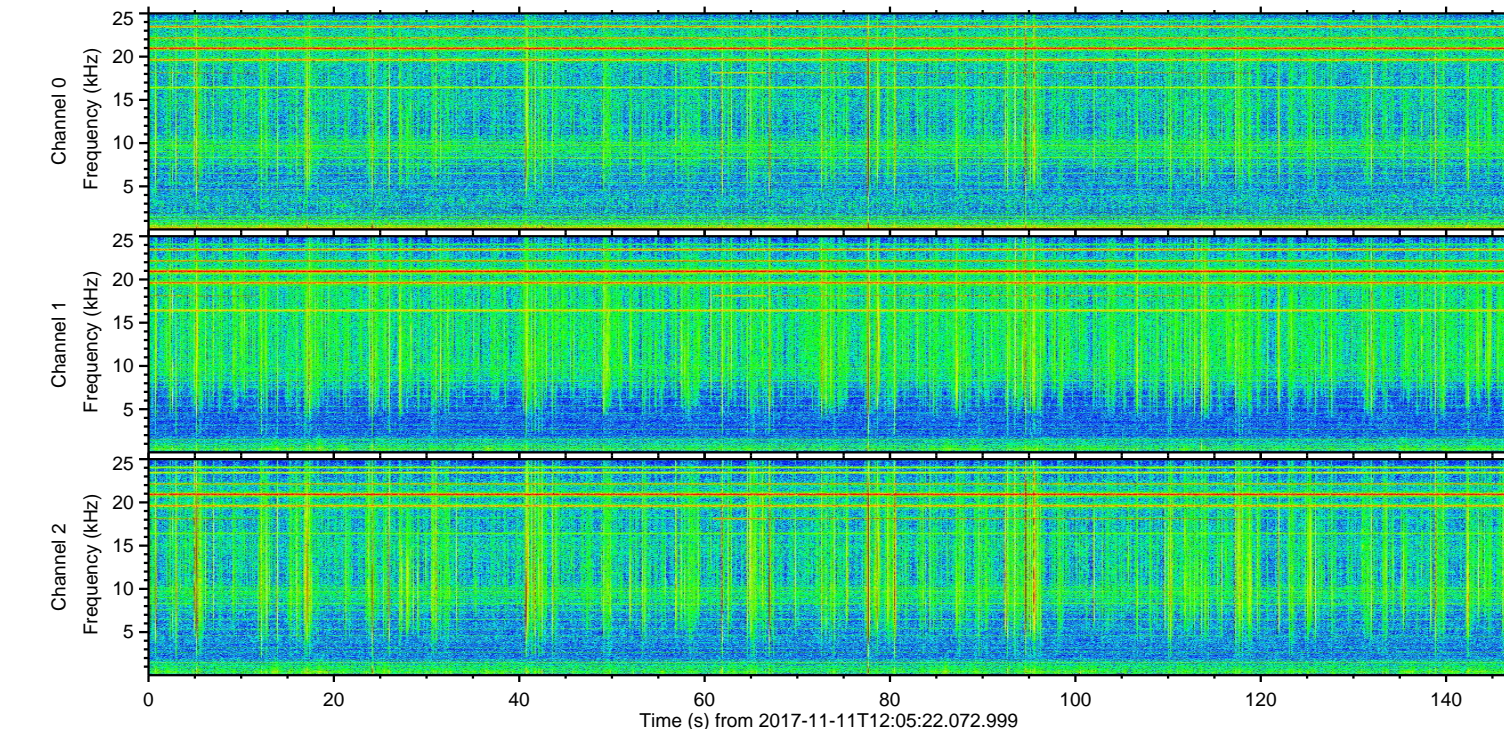
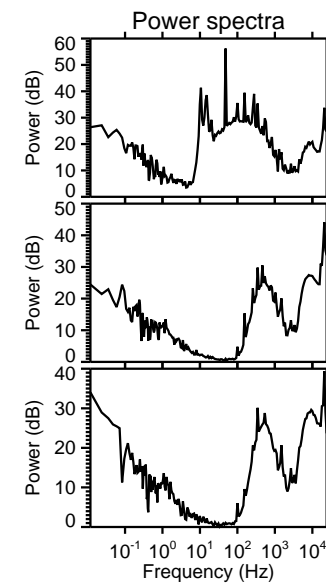
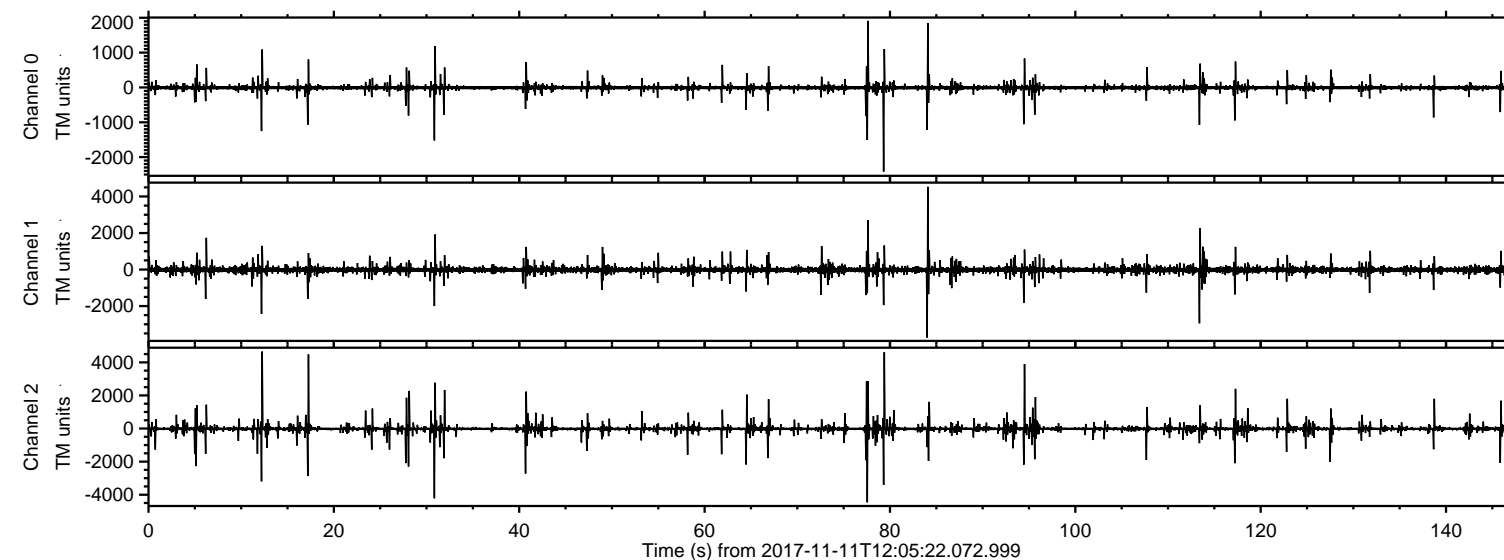

ELMAVAN 3D WAVEFORMS (Measured data sampled at 50 kHz) 51000 packets of 144 samples from 2017-11-11T12:05:22.072.999. Part 13/147

Processed Sat Nov 11 13:13:52 2017 by ELM ver.2012-10-06 from 001__elm20171111_120521__dat00.bin

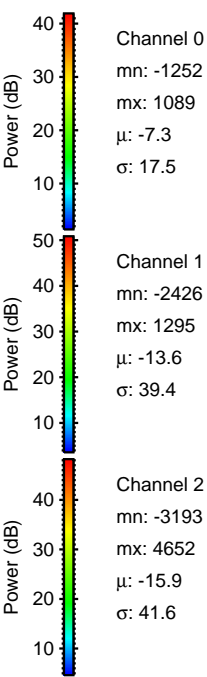
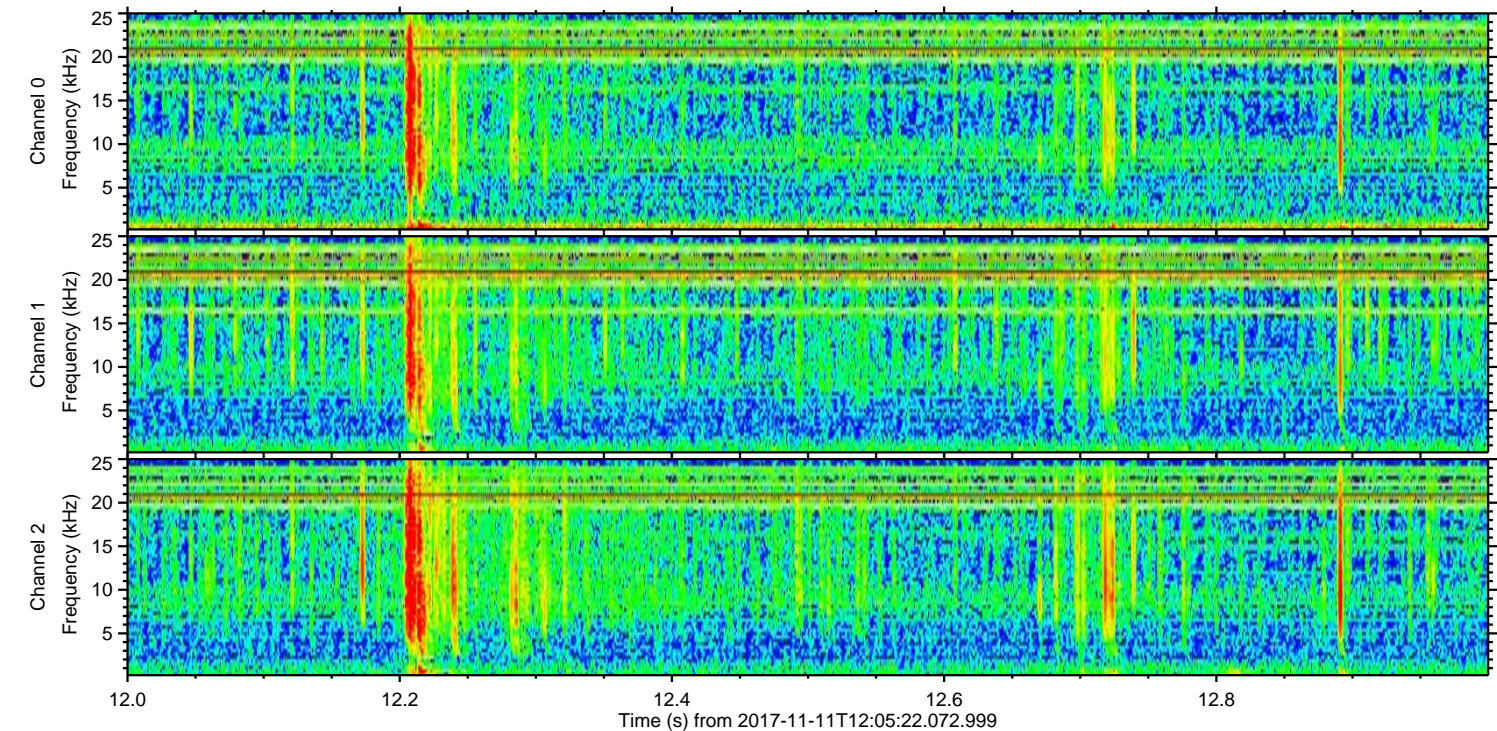
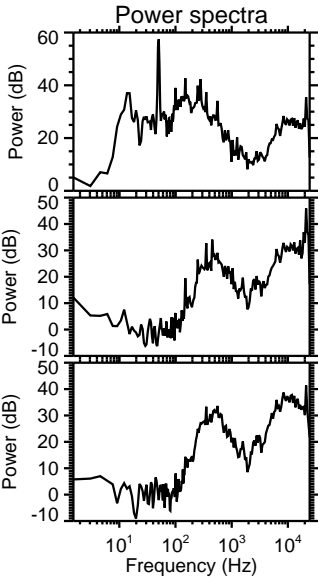
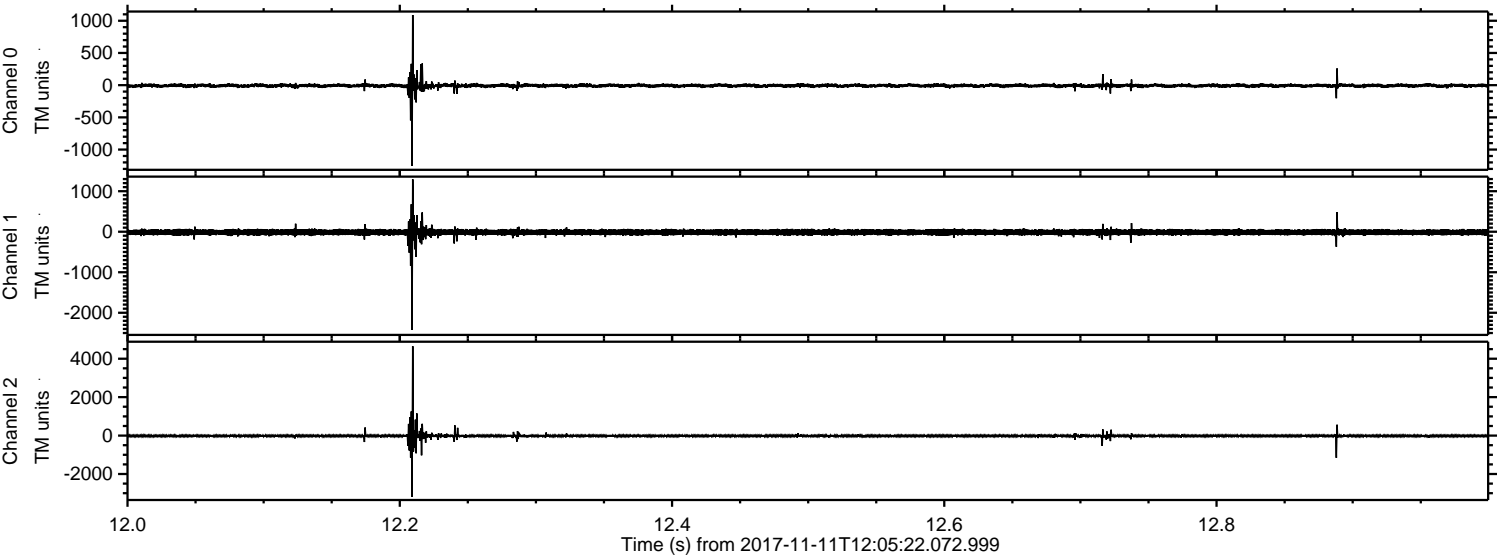

Channel 0
mn: -1252
mx: 1089
 μ : -7.3
 σ : 17.5

Channel 1
mn: -2426
mx: 1295
 μ : -13.6
 σ : 39.4

Channel 2
mn: -3193
mx: 4652
 μ : -15.9
 σ : 41.6

ELMAVAN 3D WAVEFORMS (Measured data sampled at 50 kHz) 51000 packets of 144 samples from 2017-11-11T12:05:22.072.999. Part 80/147

Processed Sat Nov 11 13:13:53 2017 by ELM ver.2012-10-06 from 001__elm20171111_120521__dat00.bin

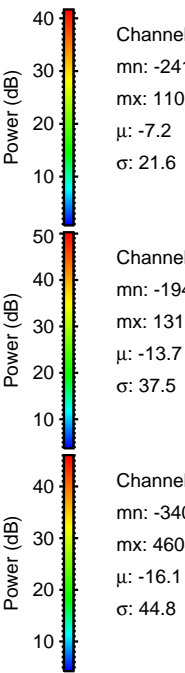
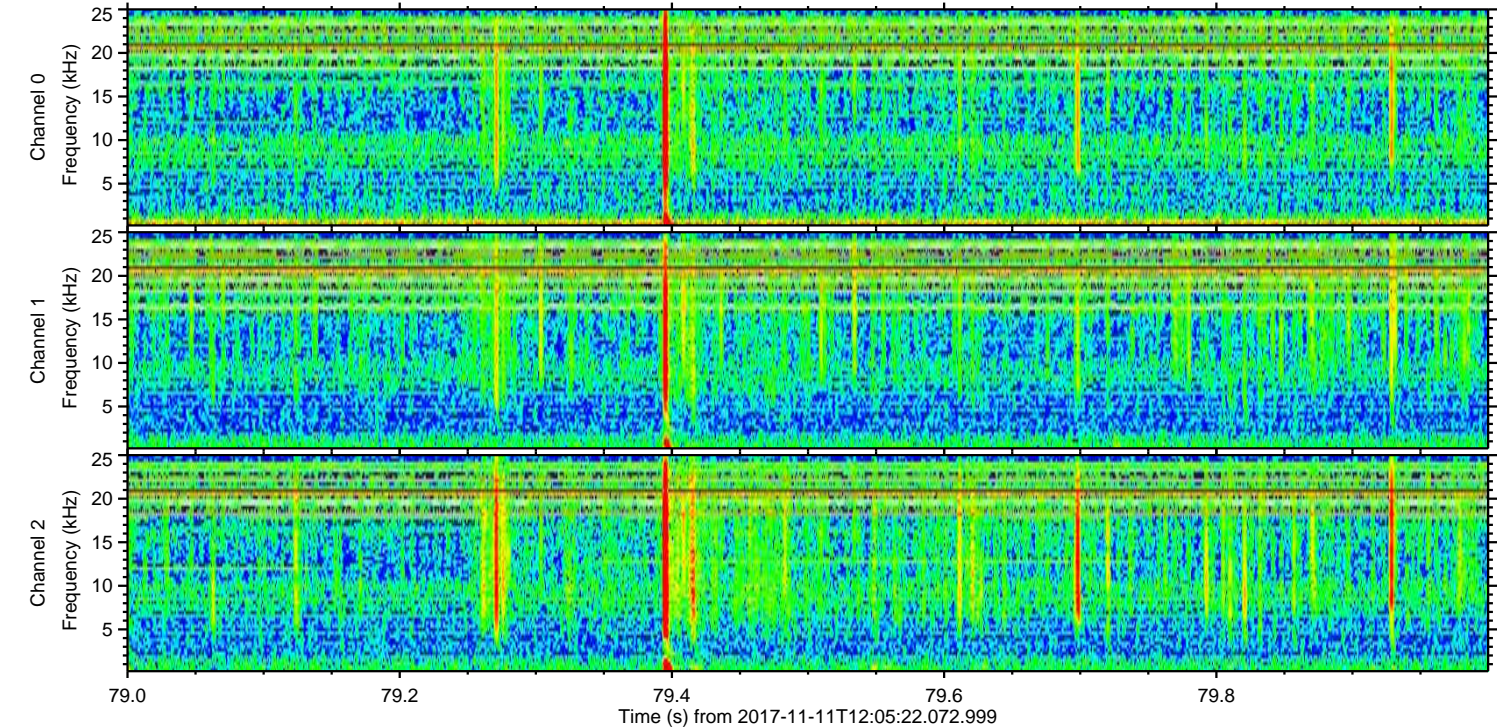
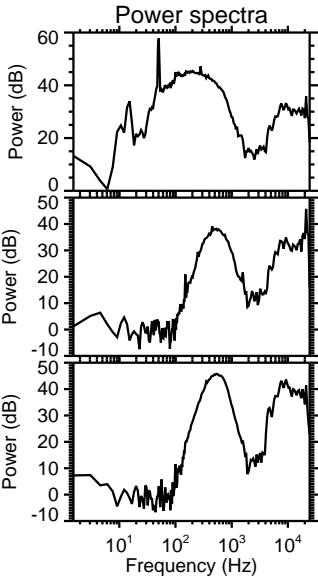
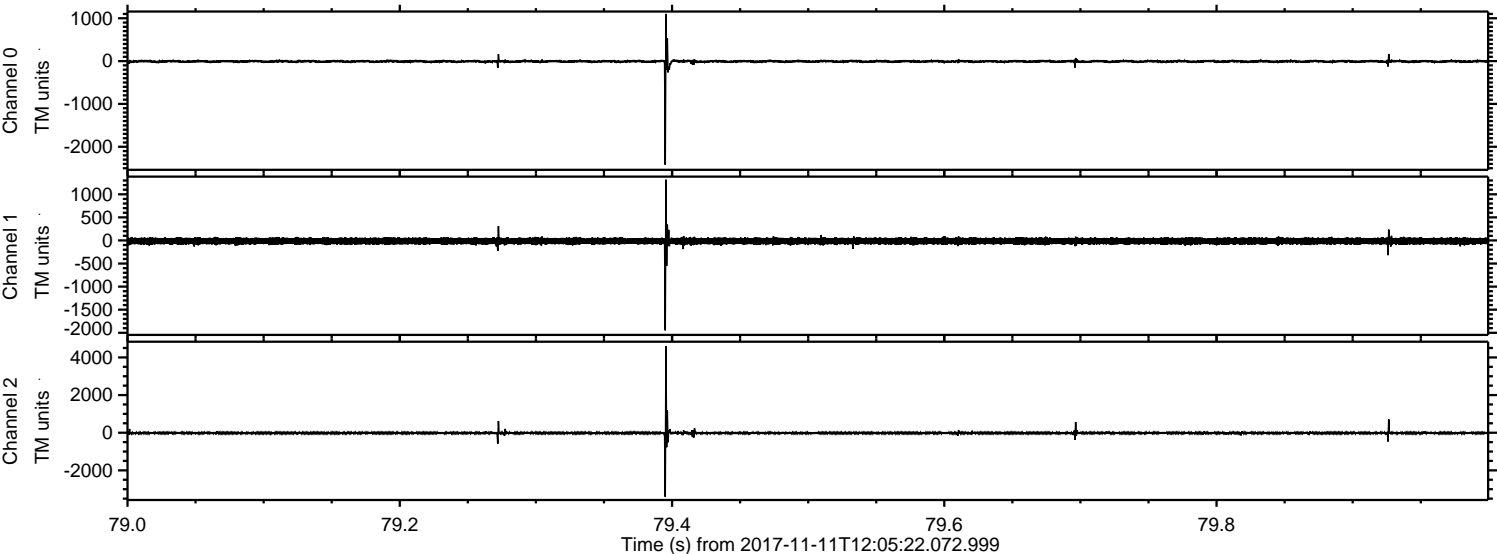

ELMAVAN 3D WAVEFORMS (Measured data sampled at 50 kHz) 51000 packets of 144 samples from 2017-11-11T12:05:22.072.999. Part 85/147

Processed Sat Nov 11 13:13:54 2017 by ELM ver.2012-10-06 from 001__elm20171111_120521__dat00.bin

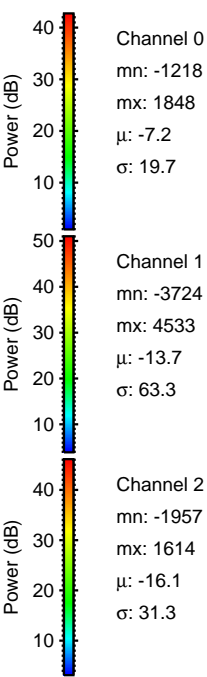
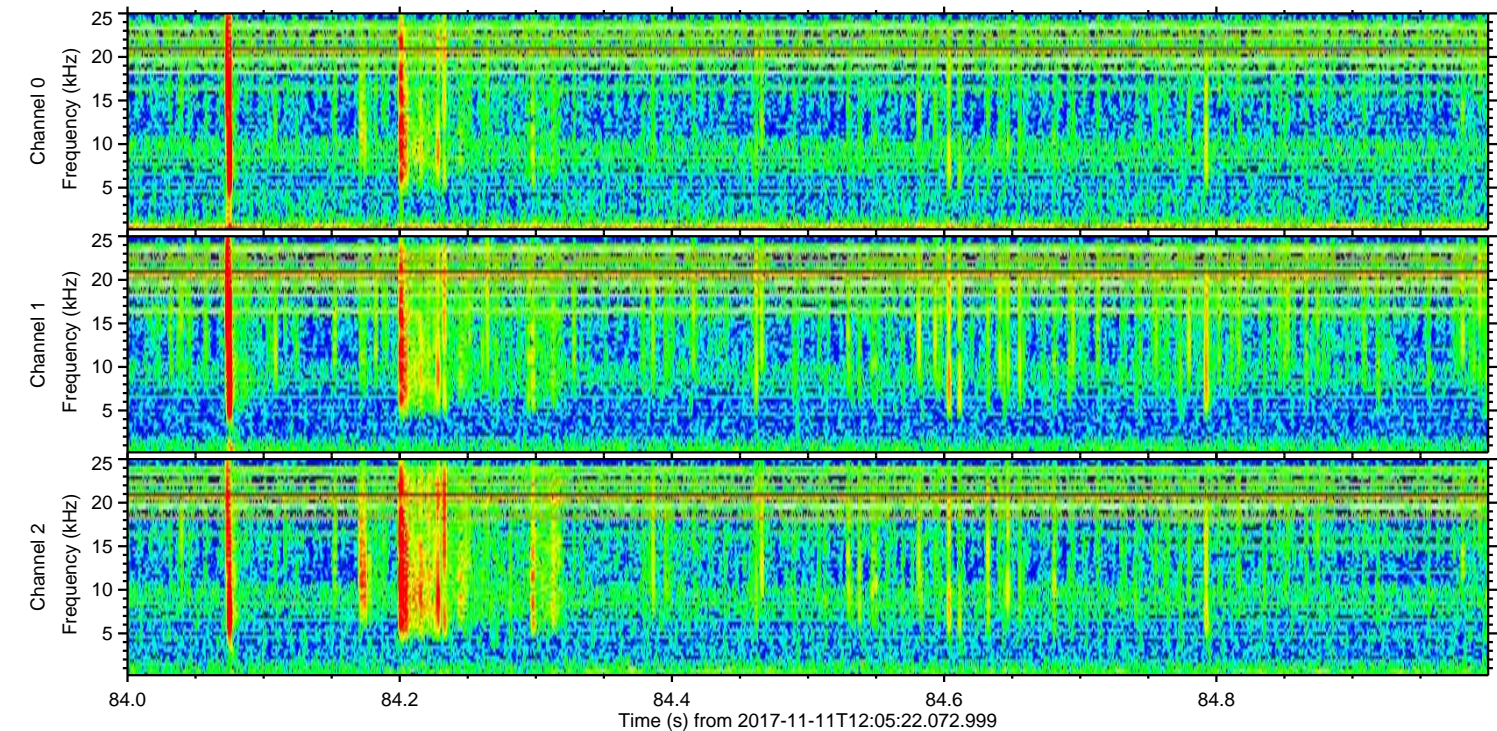
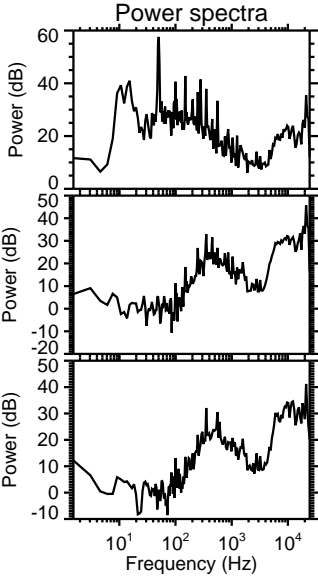
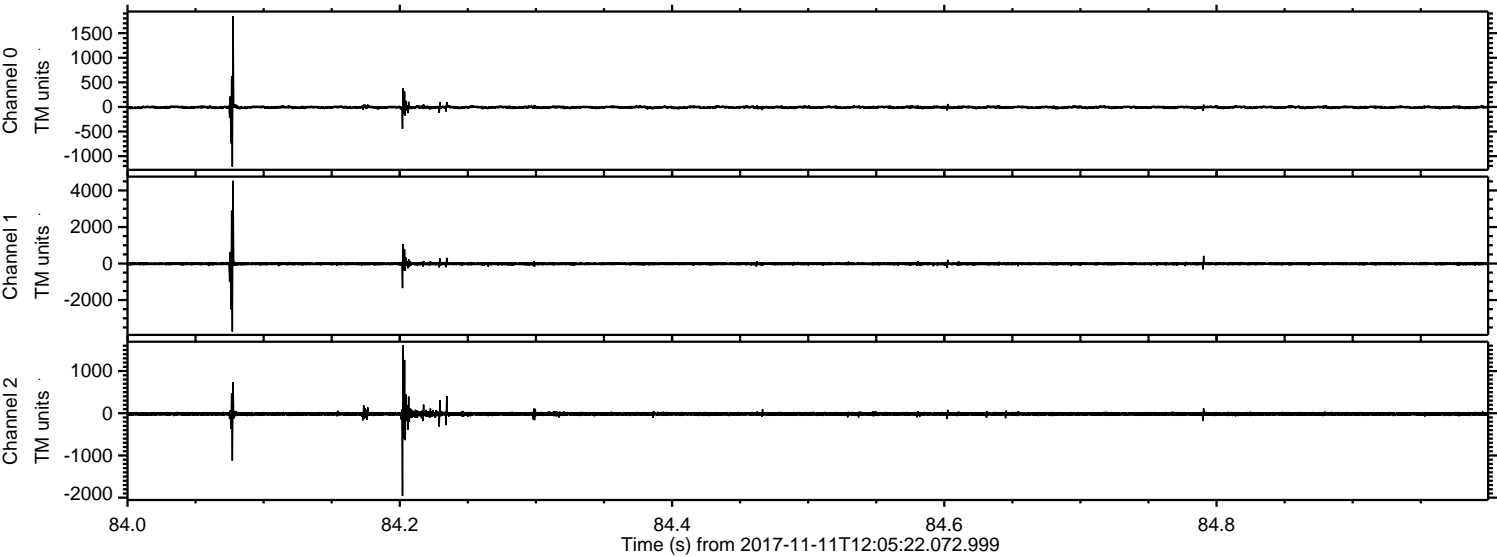

Channel 0
mn: -1218
mx: 1848
 μ : -7.2
 σ : 19.7

Channel 1
mn: -3724
mx: 4533
 μ : -13.7
 σ : 63.3

Channel 2
mn: -1957
mx: 1614
 μ : -16.1
 σ : 31.3

ELMAVAN 3D WAVEFORMS (Measured data sampled at 50 kHz) 51000 packets of 144 samples from 2017-11-11T12:05:22.072.999. Part 18/147

Processed Sat Nov 11 13:13:55 2017 by ELM ver.2012-10-06 from 001__elm20171111_120521__dat00.bin

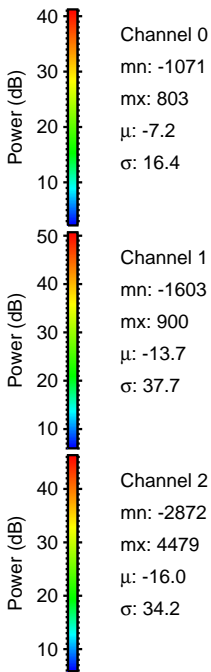
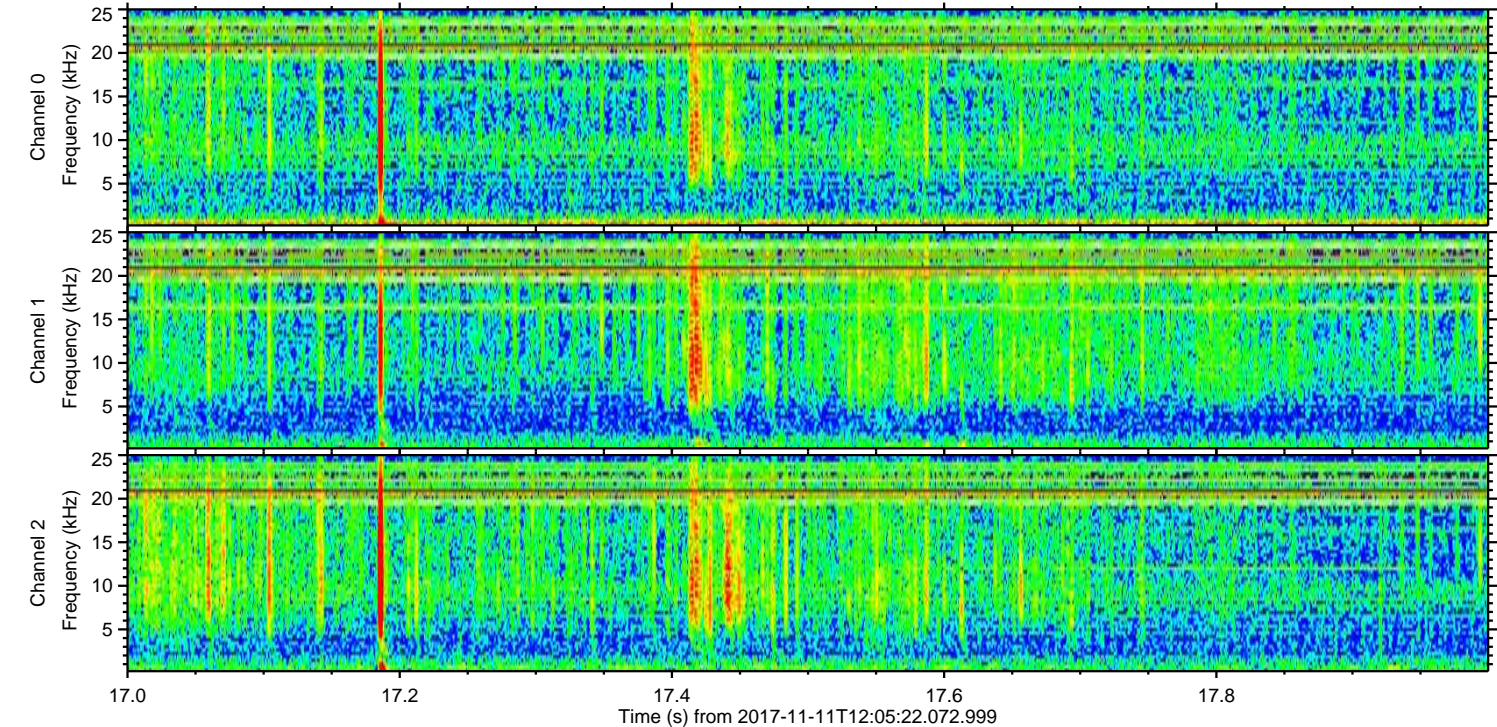
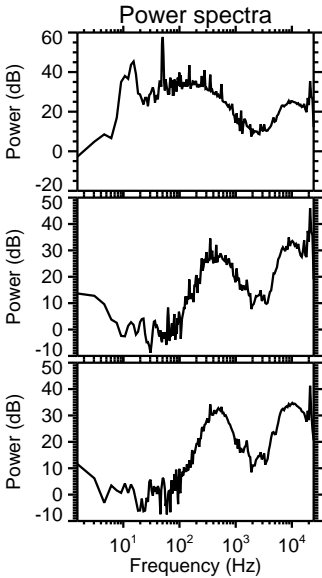
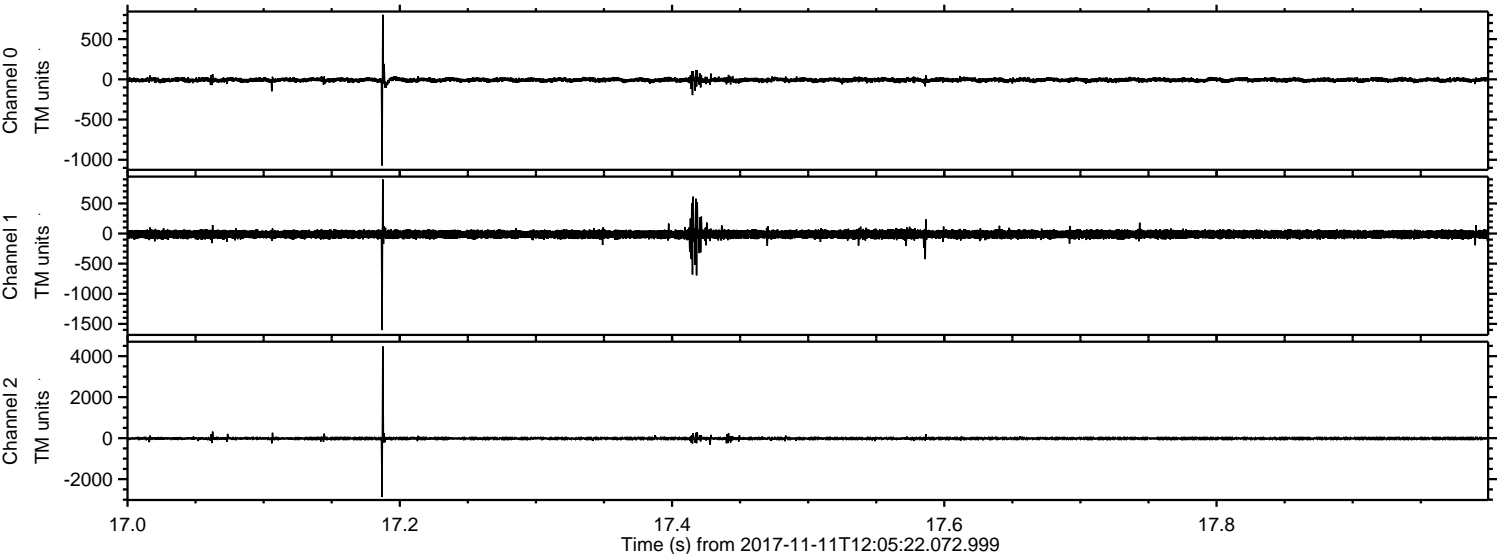

Channel 0
mn: -1071
mx: 803
 μ : -7.2
 σ : 16.4

Channel 1
mn: -1603
mx: 900
 μ : -13.7
 σ : 37.7

Channel 2
mn: -2872
mx: 4479
 μ : -16.0
 σ : 34.2

ELMAVAN 3D WAVEFORMS (Measured data sampled at 50 kHz) 51000 packets of 144 samples from 2017-11-11T12:05:22.072.999. Part 78/147

Processed Sat Nov 11 13:13:55 2017 by ELM ver.2012-10-06 from 001__elm20171111_120521__dat00.bin

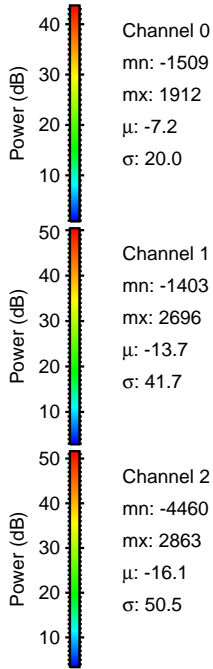
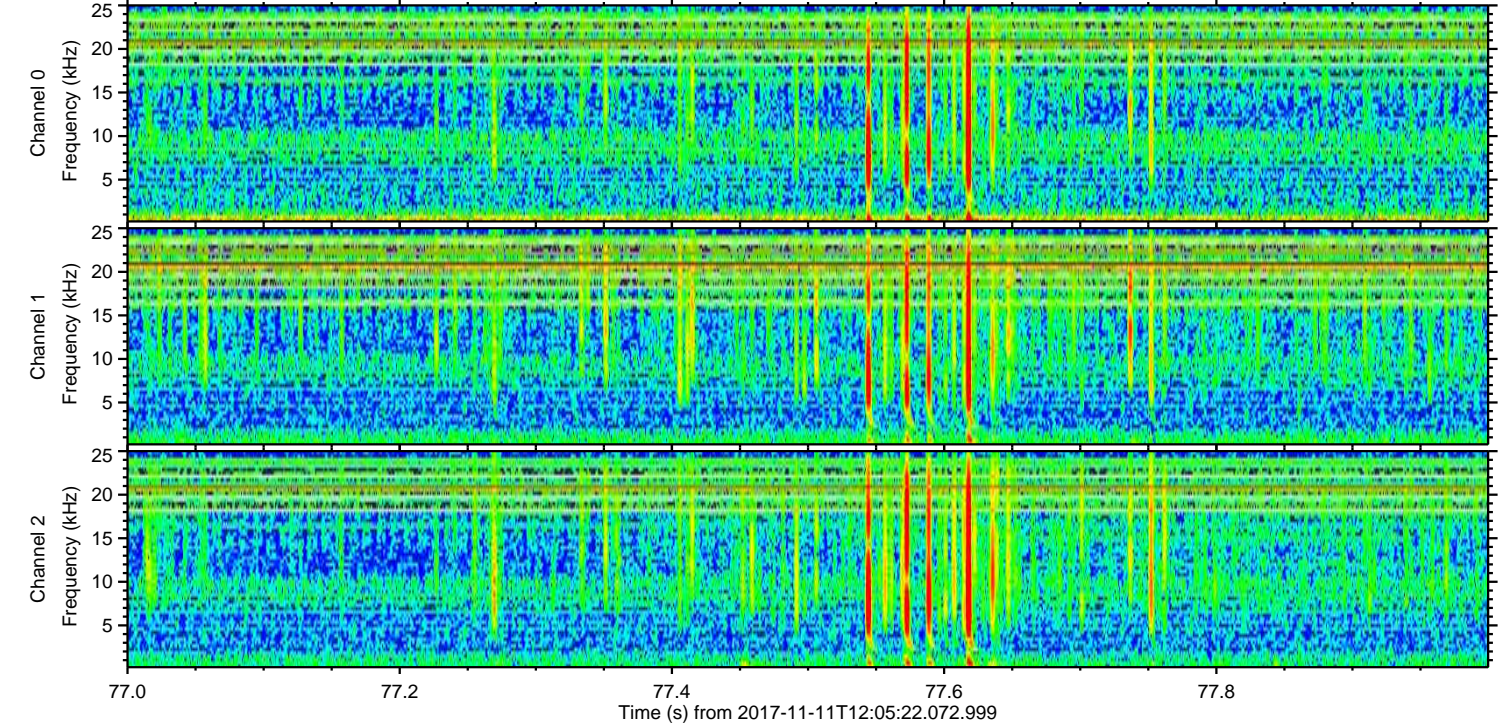
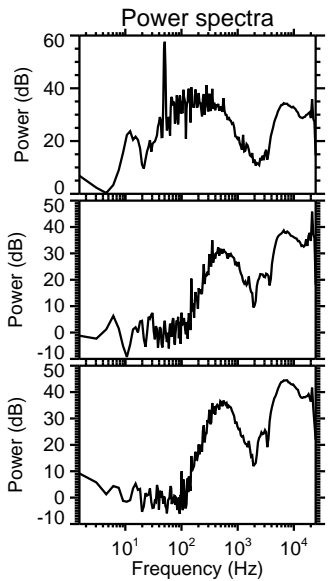
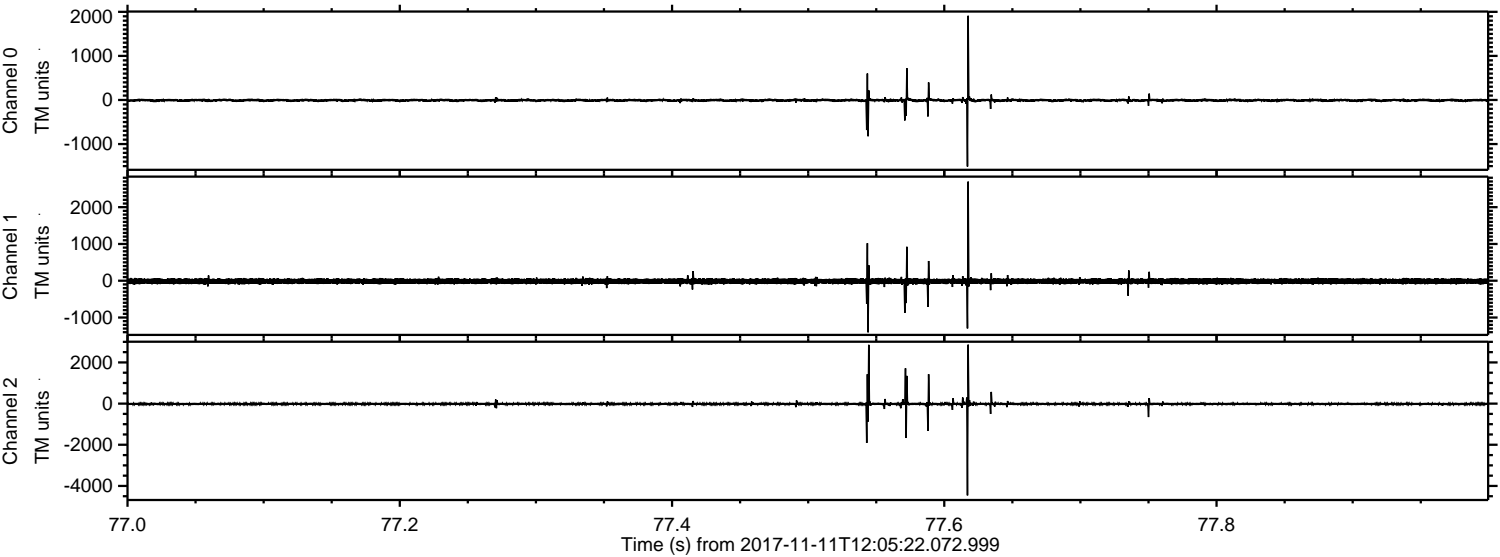

Channel 0
mn: -1509
mx: 1912
 μ : -7.2
 σ : 20.0

Channel 1
mn: -1403
mx: 2696
 μ : -13.7
 σ : 41.7

Channel 2
mn: -4460
mx: 2863
 μ : -16.1
 σ : 50.5

Processed Sat Nov 11 13:13:56 2017 by ELM ver.2012-10-06 from 001__elm20171111_120521__dat00.bin

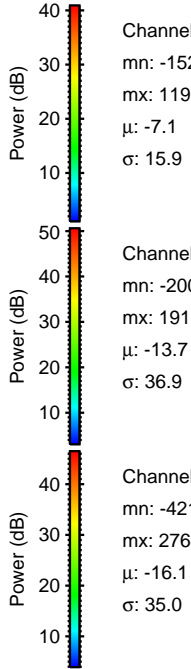
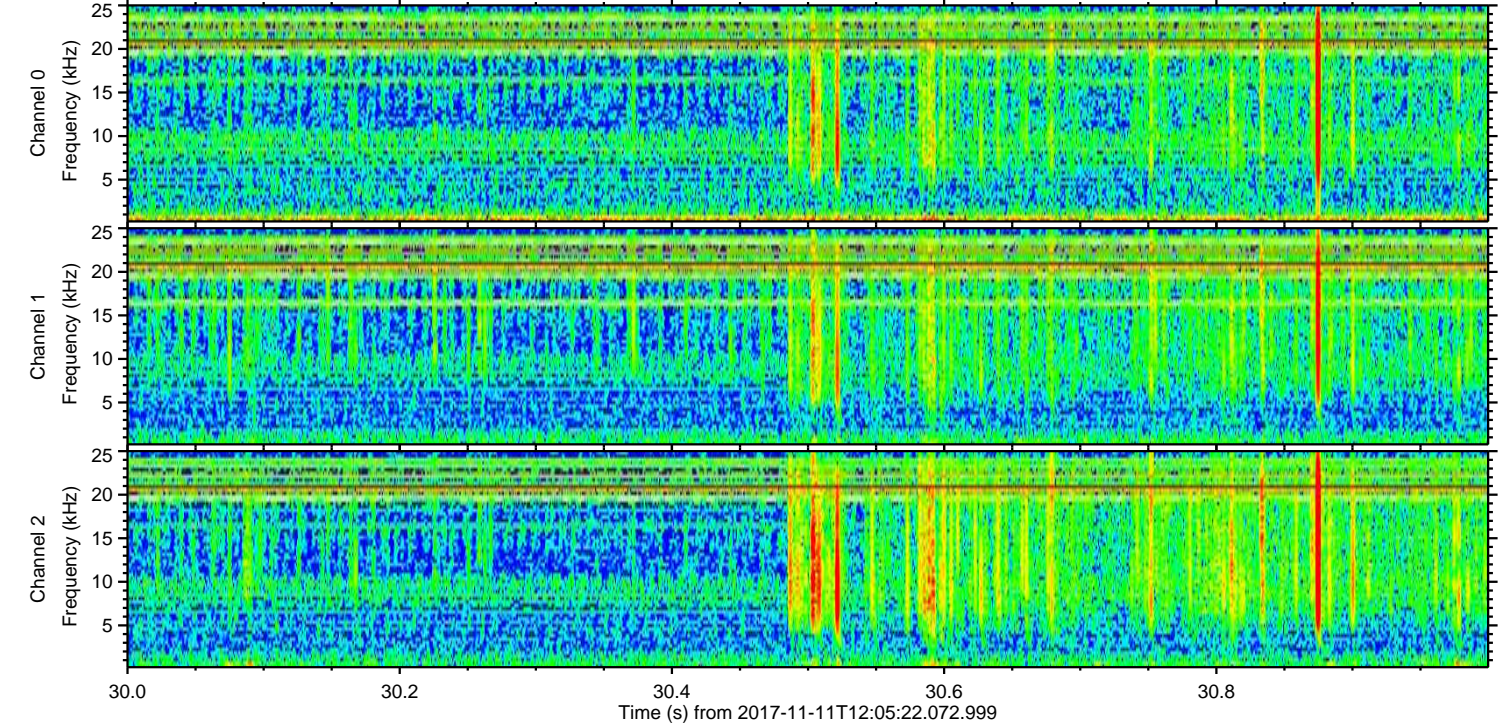
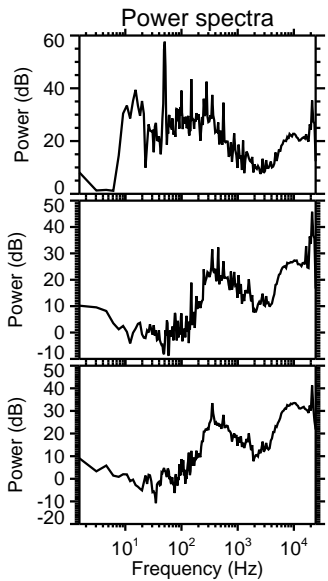
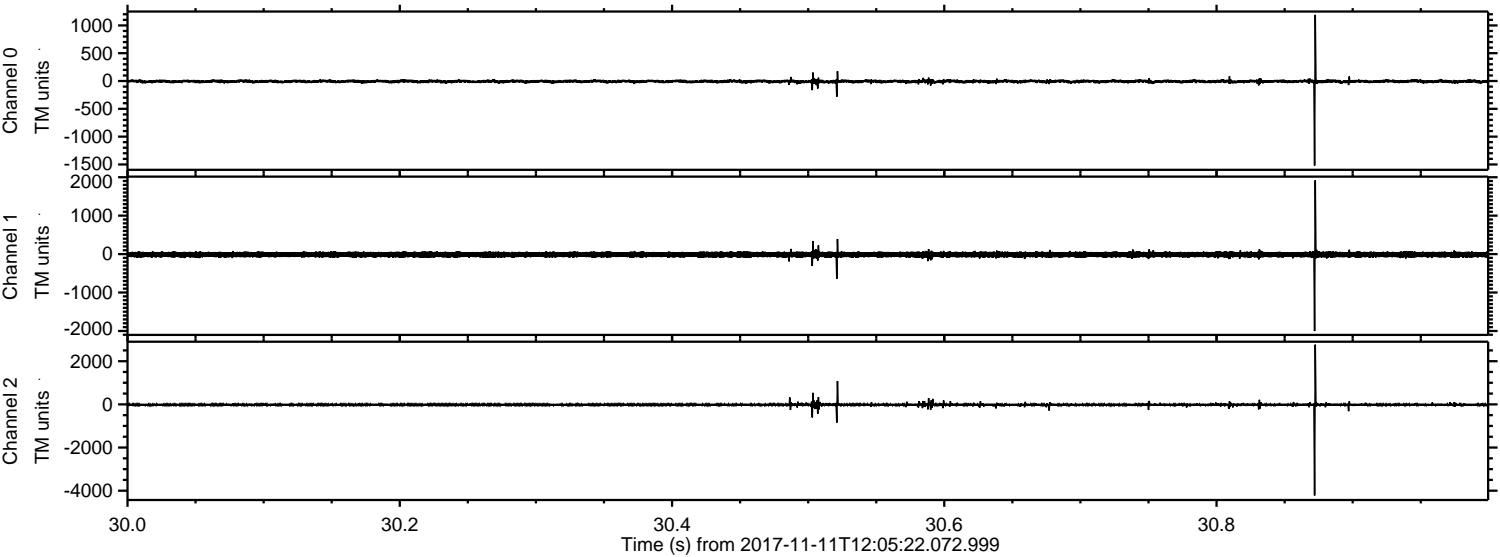

ELMAVAN 3D WAVEFORMS (Measured data sampled at 50 kHz) 51000 packets of 144 samples from 2017-11-11T12:05:22.072.999. Part 95/147

Processed Sat Nov 11 13:13:57 2017 by ELM ver.2012-10-06 from 001__elm20171111_120521__dat00.bin

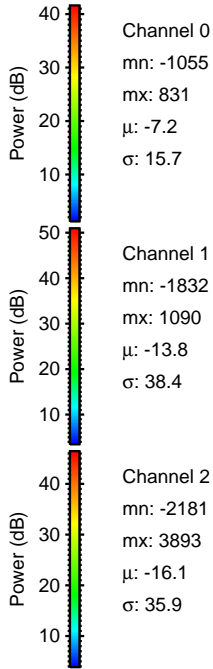
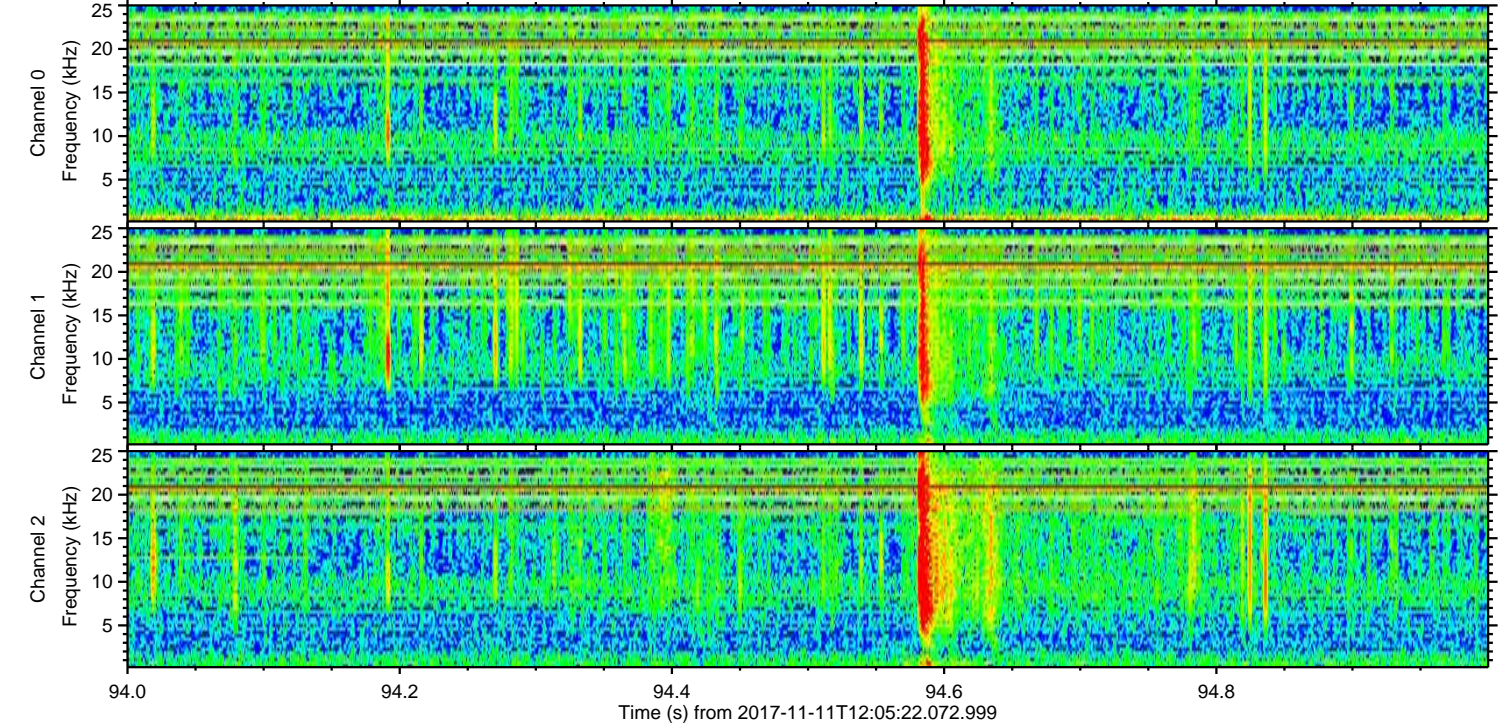
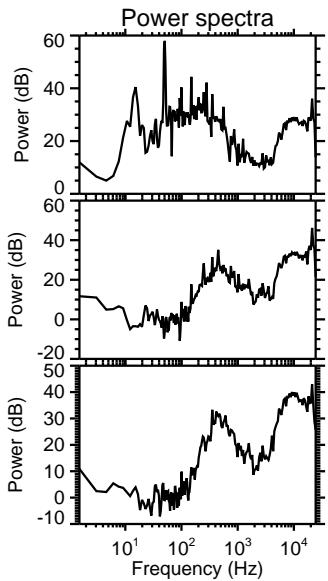
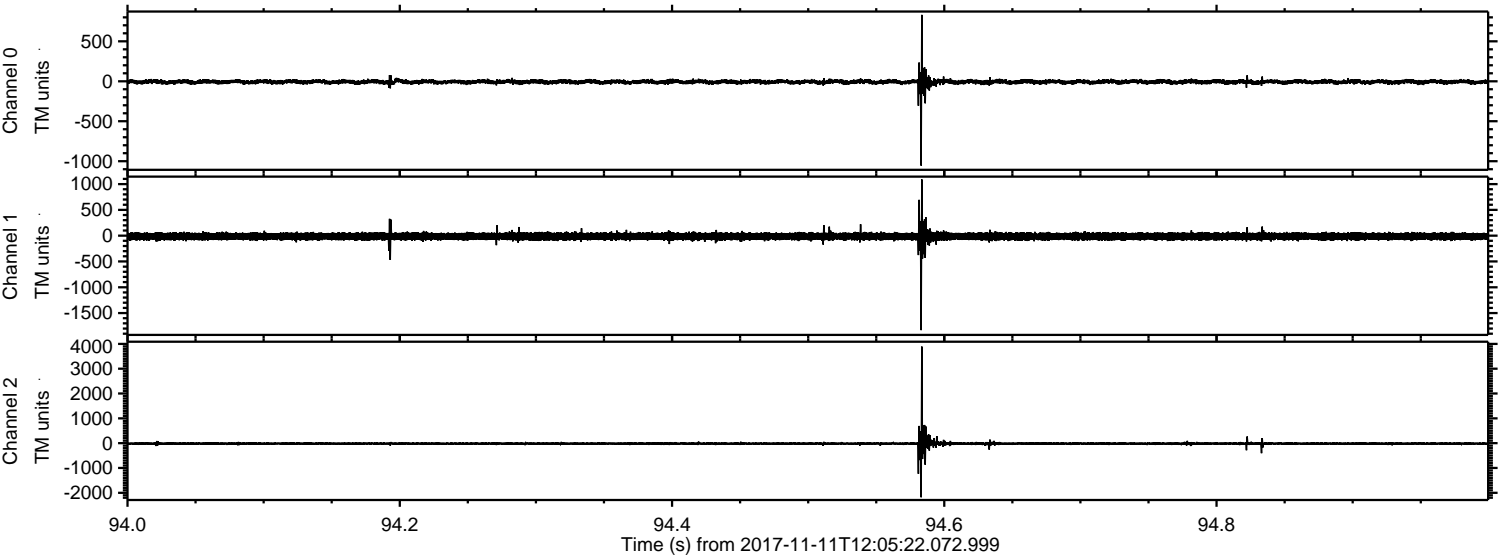

ELMAVAN 3D WAVEFORMS (Measured data sampled at 50 kHz) 51000 packets of 144 samples from 2017-11-11T12:05:22.072.999. Part 114/147

Processed Sat Nov 11 13:13:57 2017 by ELM ver.2012-10-06 from 001__elm20171111_120521__dat00.bin

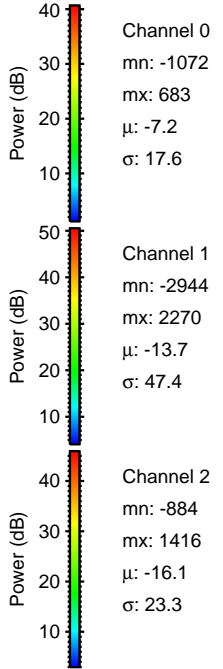
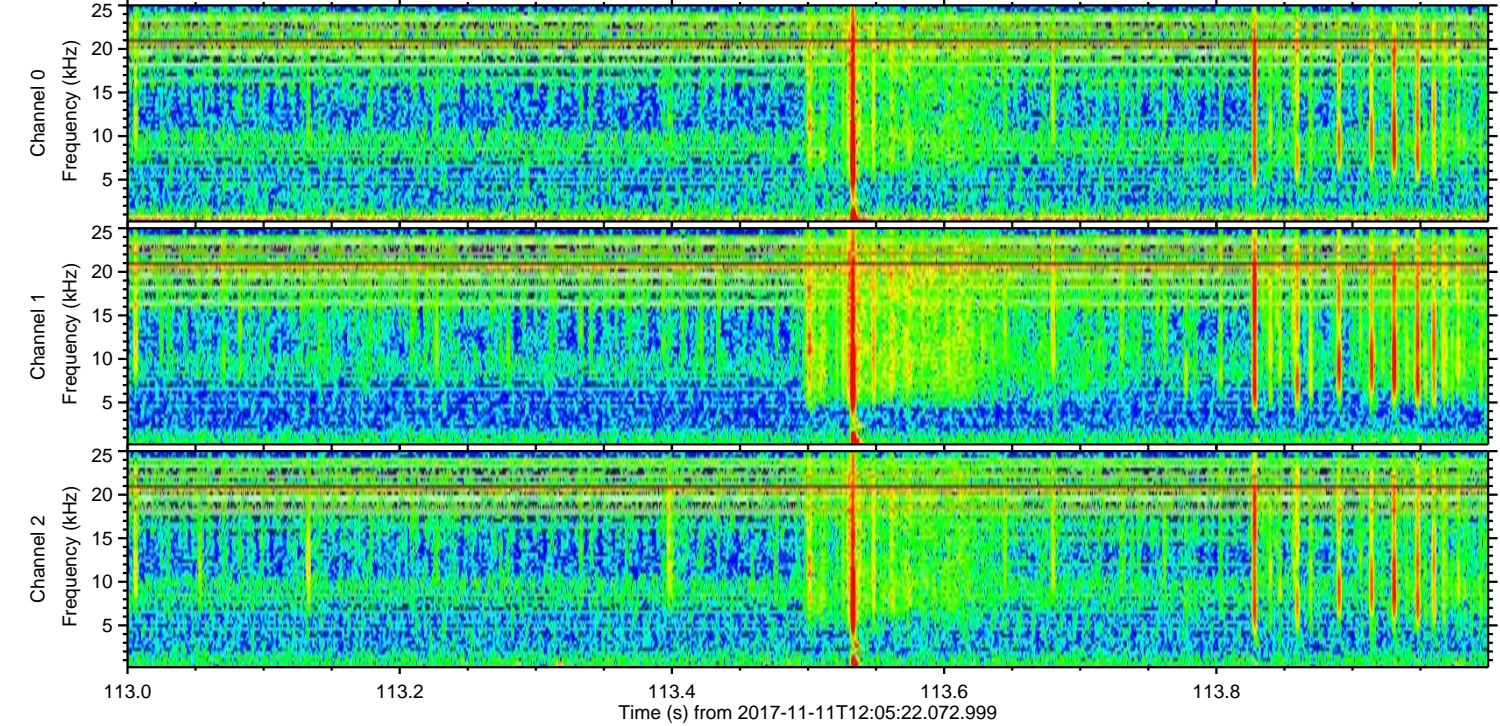
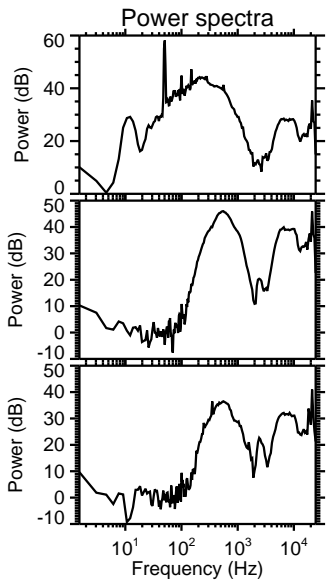
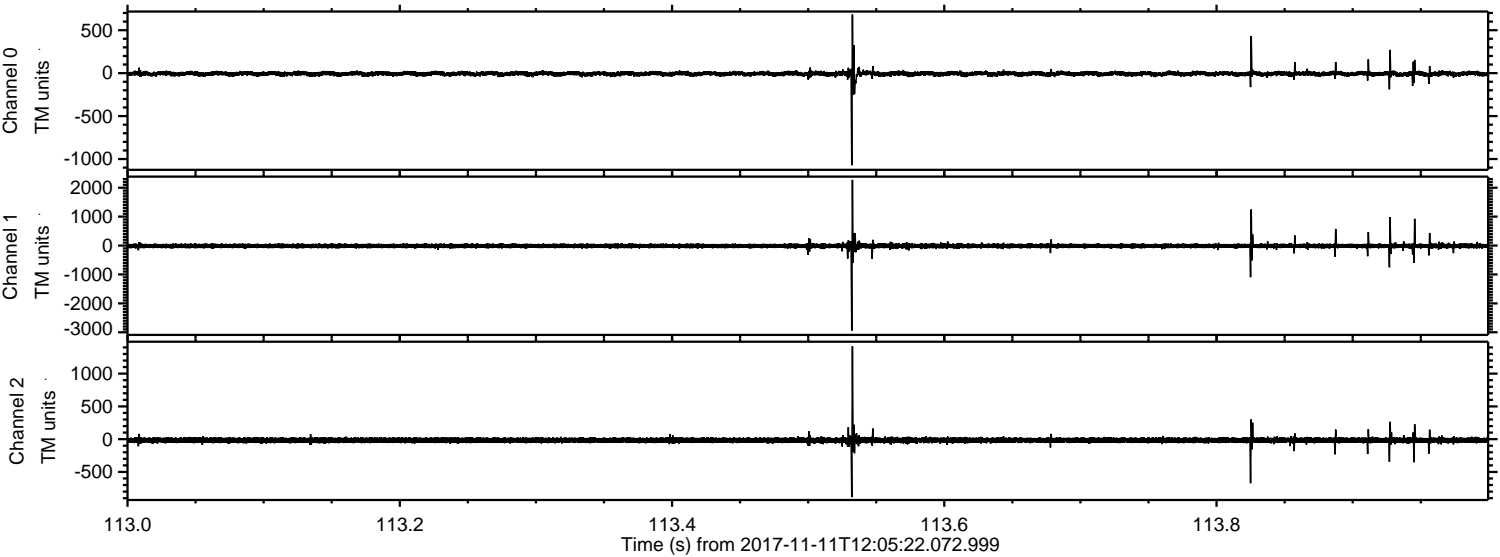

Channel 0
mn: -1072
mx: 683
 μ : -7.2
 σ : 17.6

Channel 1
mn: -2944
mx: 2270
 μ : -13.7
 σ : 47.4

Channel 2
mn: -884
mx: 1416
 μ : -16.1
 σ : 23.3

ELMAVAN 3D WAVEFORMS (Measured data sampled at 50 kHz) 51000 packets of 144 samples from 2017-11-11T12:05:22.072.999. Part 41/147

Processed Sat Nov 11 13:13:58 2017 by ELM ver.2012-10-06 from 001__elm20171111_120521__dat00.bin

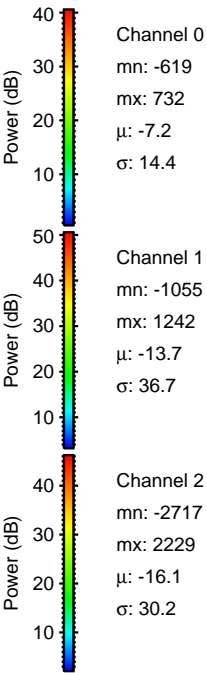
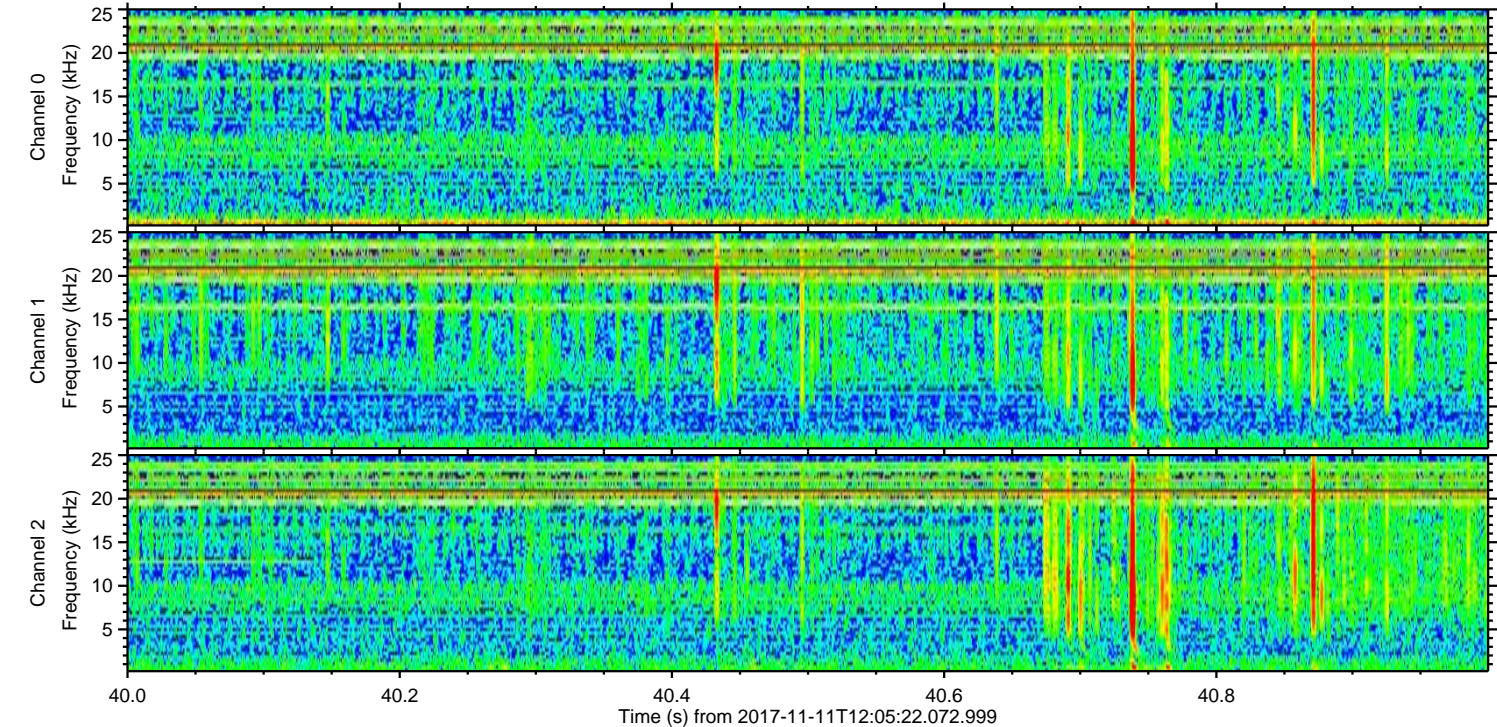
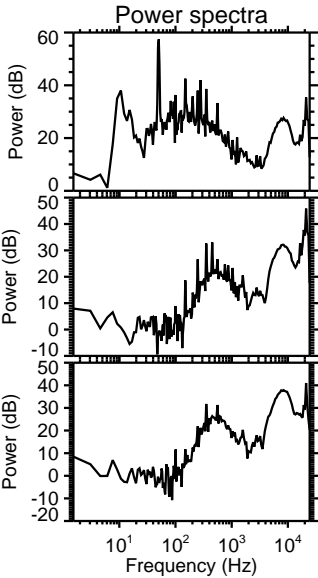
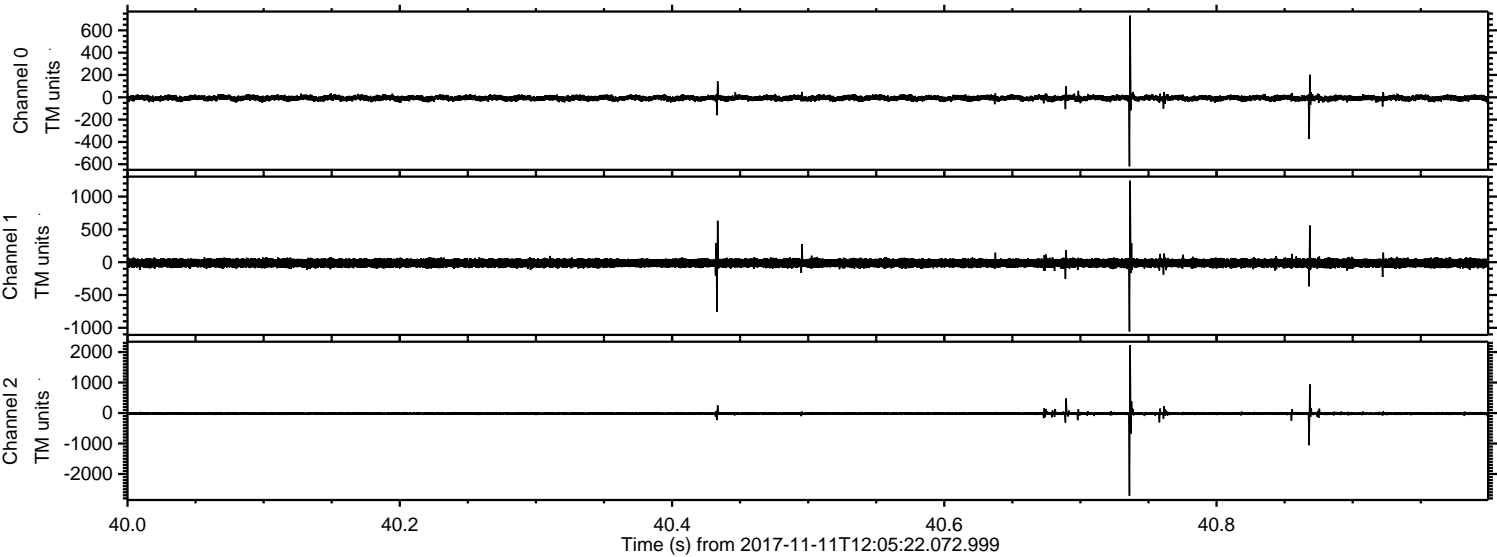

ELMAVAN 3D WAVEFORMS (Measured data sampled at 50 kHz) 51000 packets of 144 samples from 2017-11-11T12:05:22.072.999. Part 101/147

