

ELMAVAN 3D WAVEFORMS (Measured data sampled at 50 kHz) 51000 packets of 144 samples from 2017-11-11T08:25:12.043.000.

Processed Sat Nov 11 09:32:59 2017 by ELM ver.2012-10-06 from 001__elm20171111_082511__dat00.bin

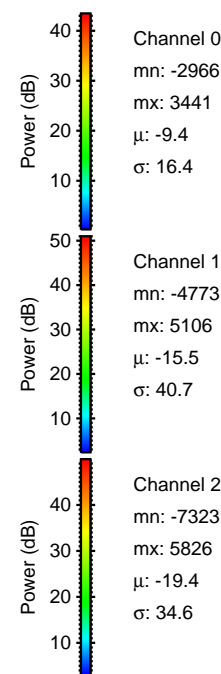

Processed Sat Nov 11 09:33:05 2017 by ELM ver.2012-10-06 from 001__elm20171111_082511__dat00.bin

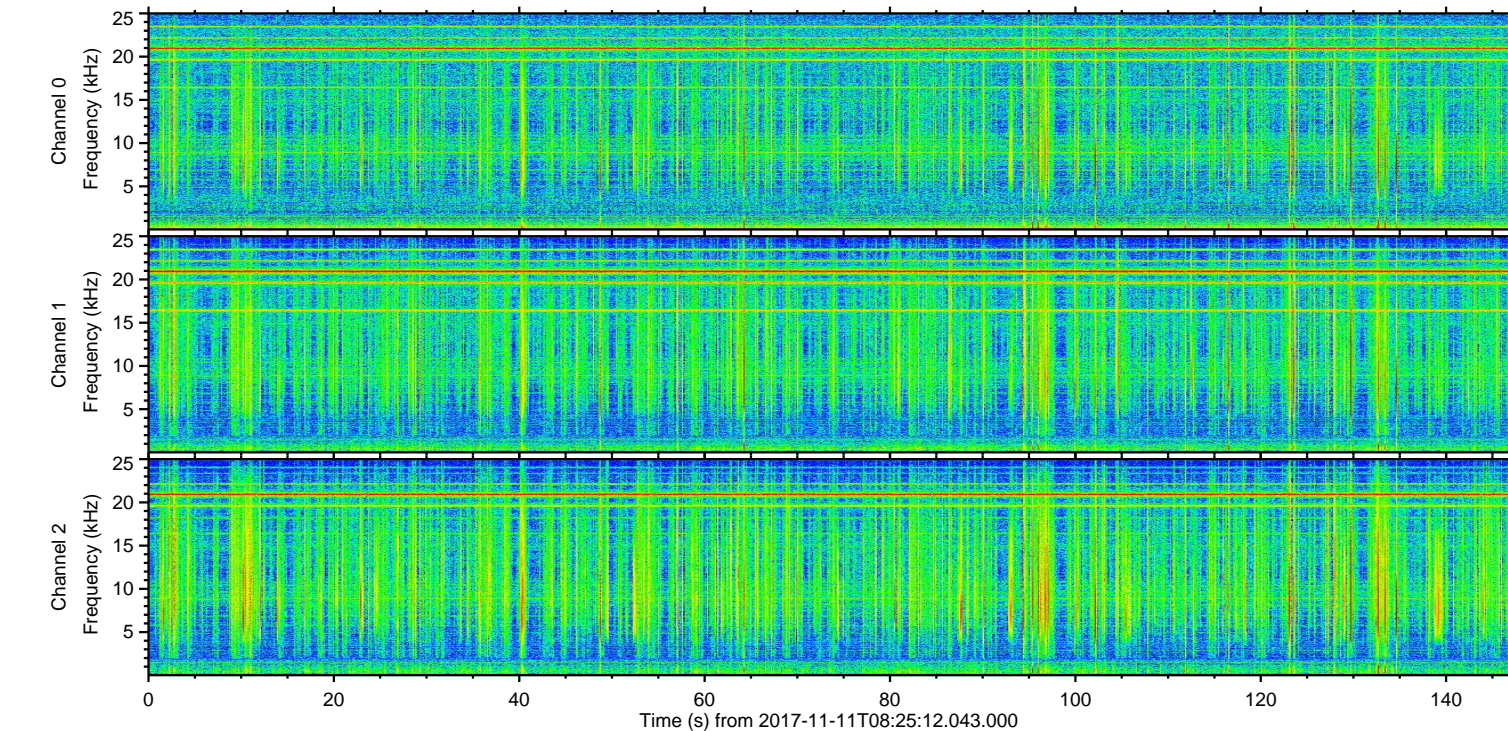
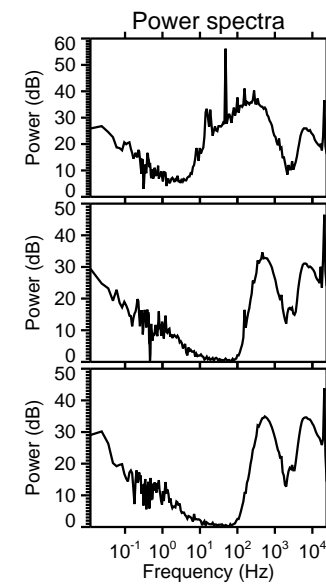
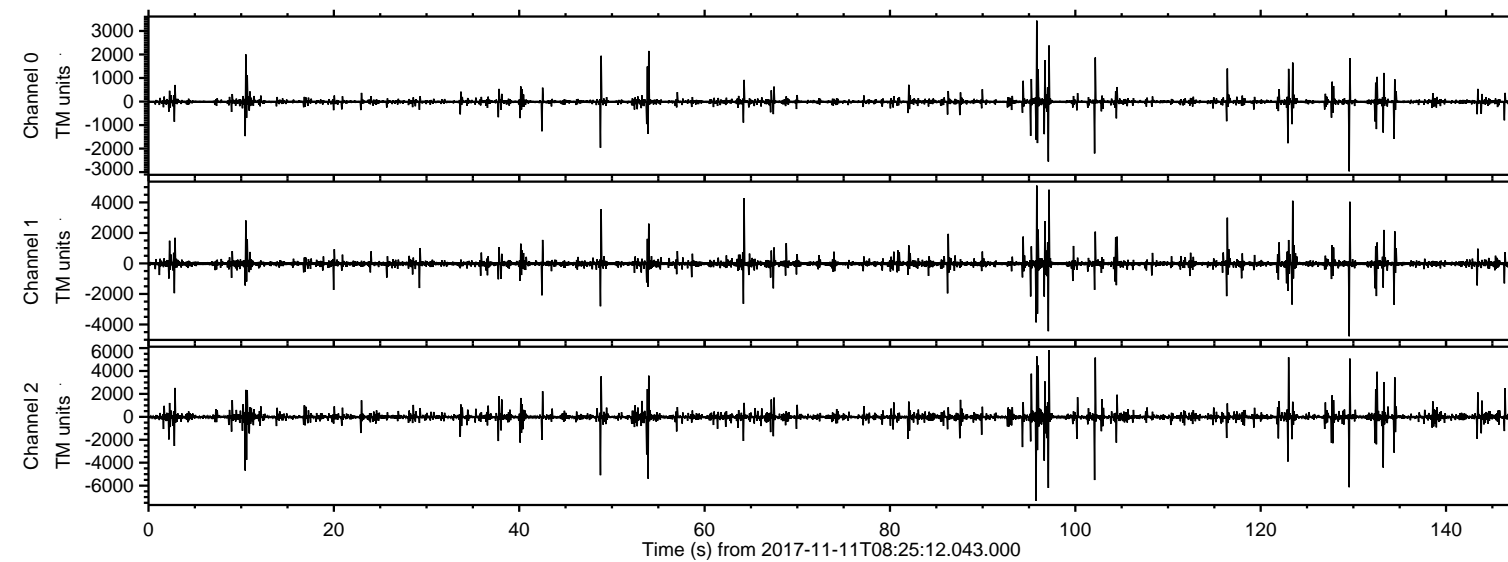
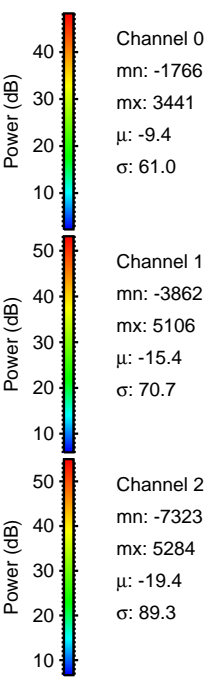
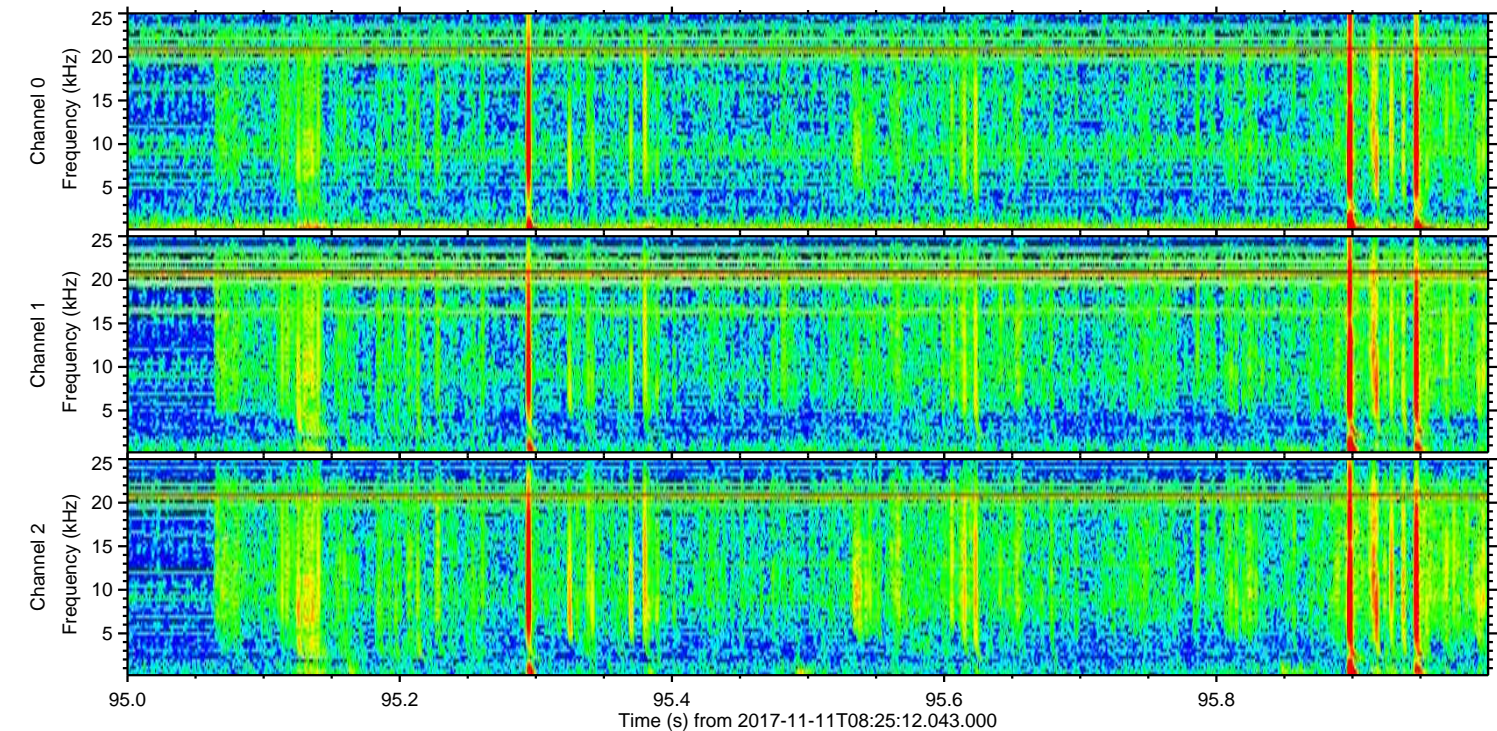
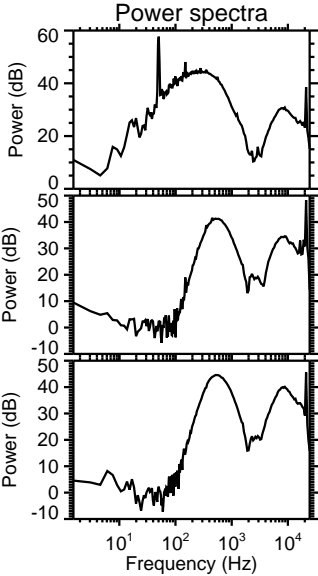
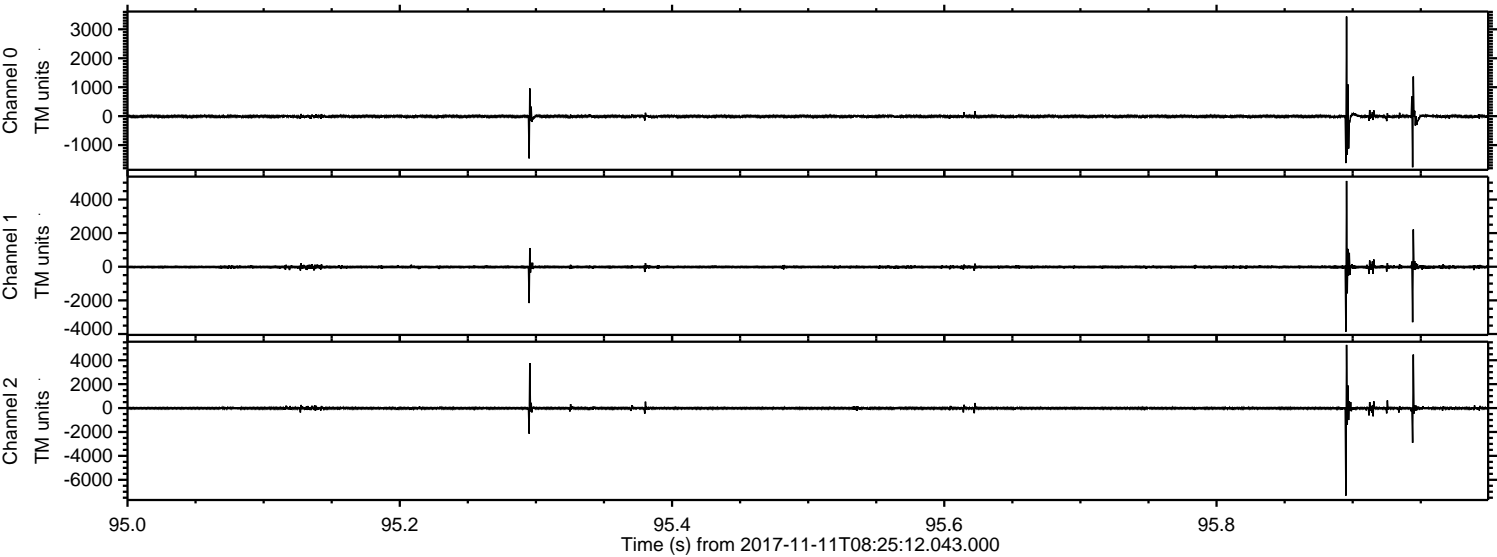

Channel 0
mn: -1766
mx: 3441
 μ : -9.4
 σ : 61.0

Channel 1
mn: -3862
mx: 5106
 μ : -15.4
 σ : 70.7

Channel 2
mn: -7323
mx: 5284
 μ : -19.4
 σ : 89.3

ELMAVAN 3D WAVEFORMS (Measured data sampled at 50 kHz) 51000 packets of 144 samples from 2017-11-11T08:25:12.043.000. Part 98/147

Processed Sat Nov 11 09:33:06 2017 by ELM ver.2012-10-06 from 001__elm20171111_082511__dat00.bin

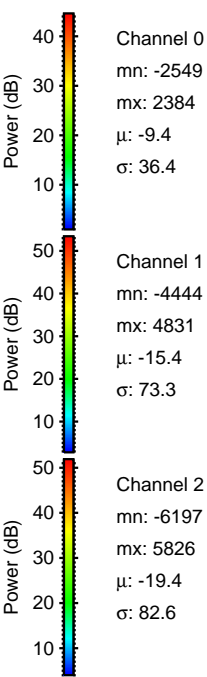
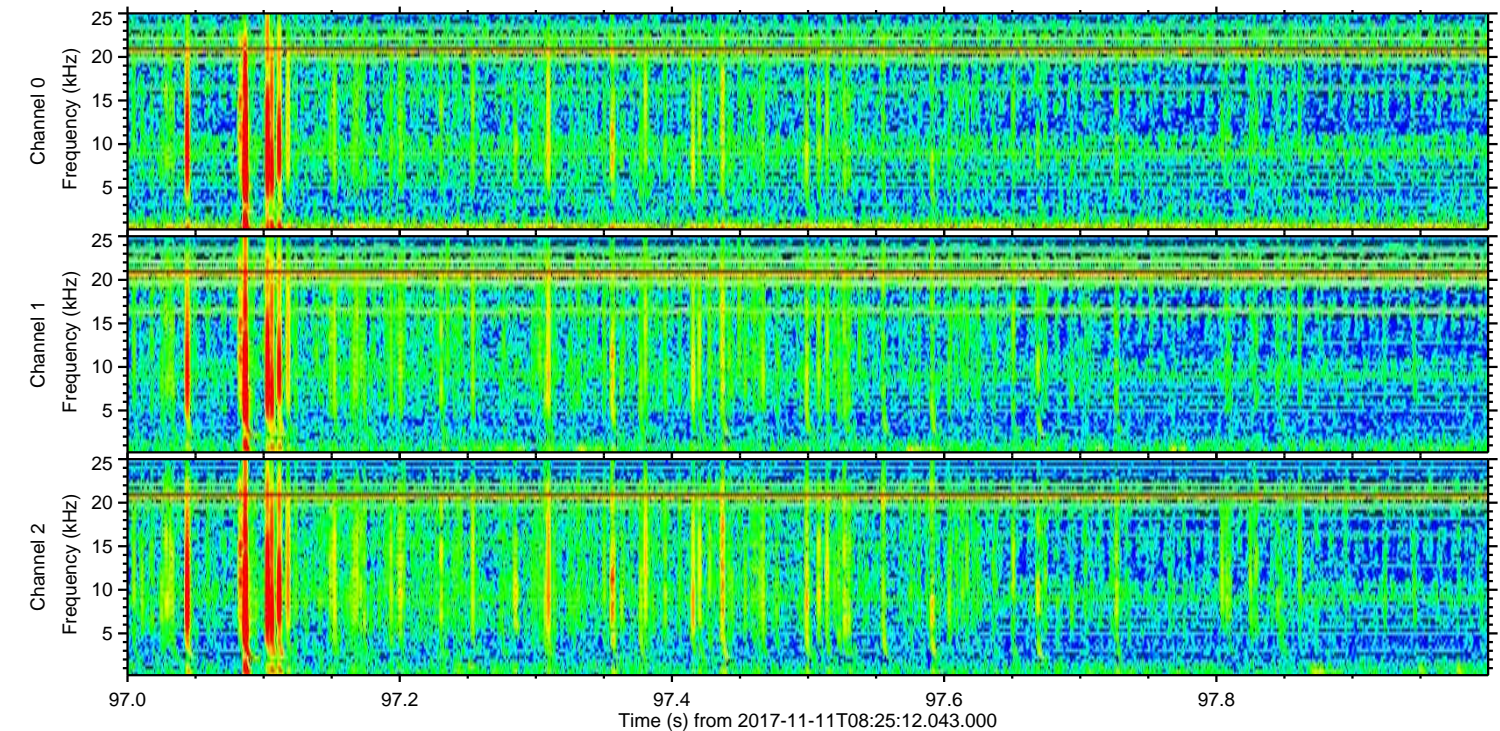
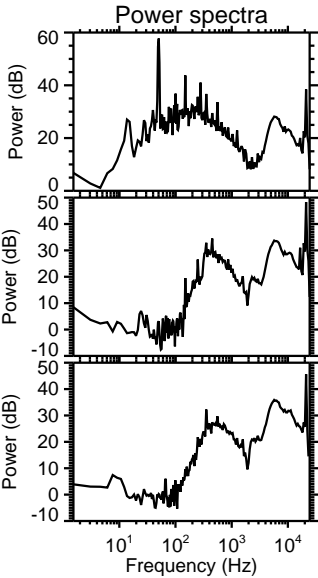
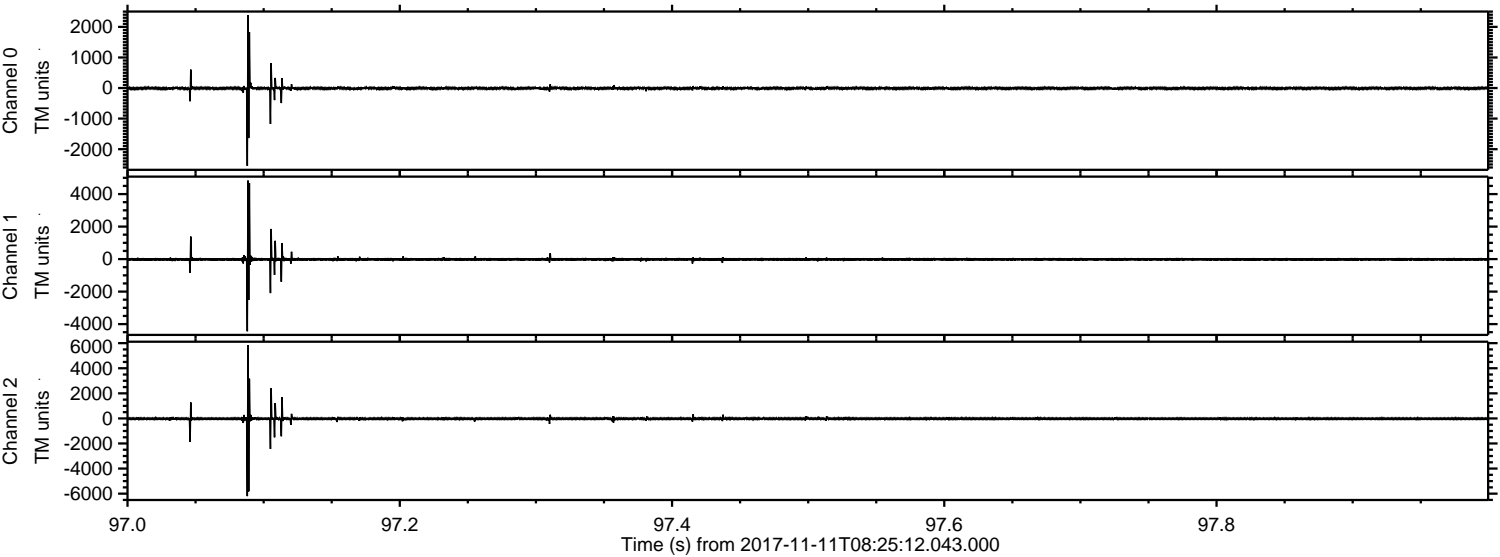

ELMAVAN 3D WAVEFORMS (Measured data sampled at 50 kHz) 51000 packets of 144 samples from 2017-11-11T08:25:12.043.000. Part 130/147

Processed Sat Nov 11 09:33:07 2017 by ELM ver.2012-10-06 from 001__elm20171111_082511__dat00.bin

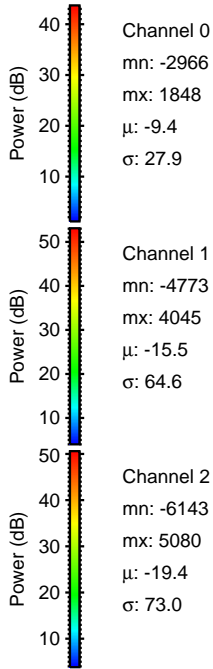
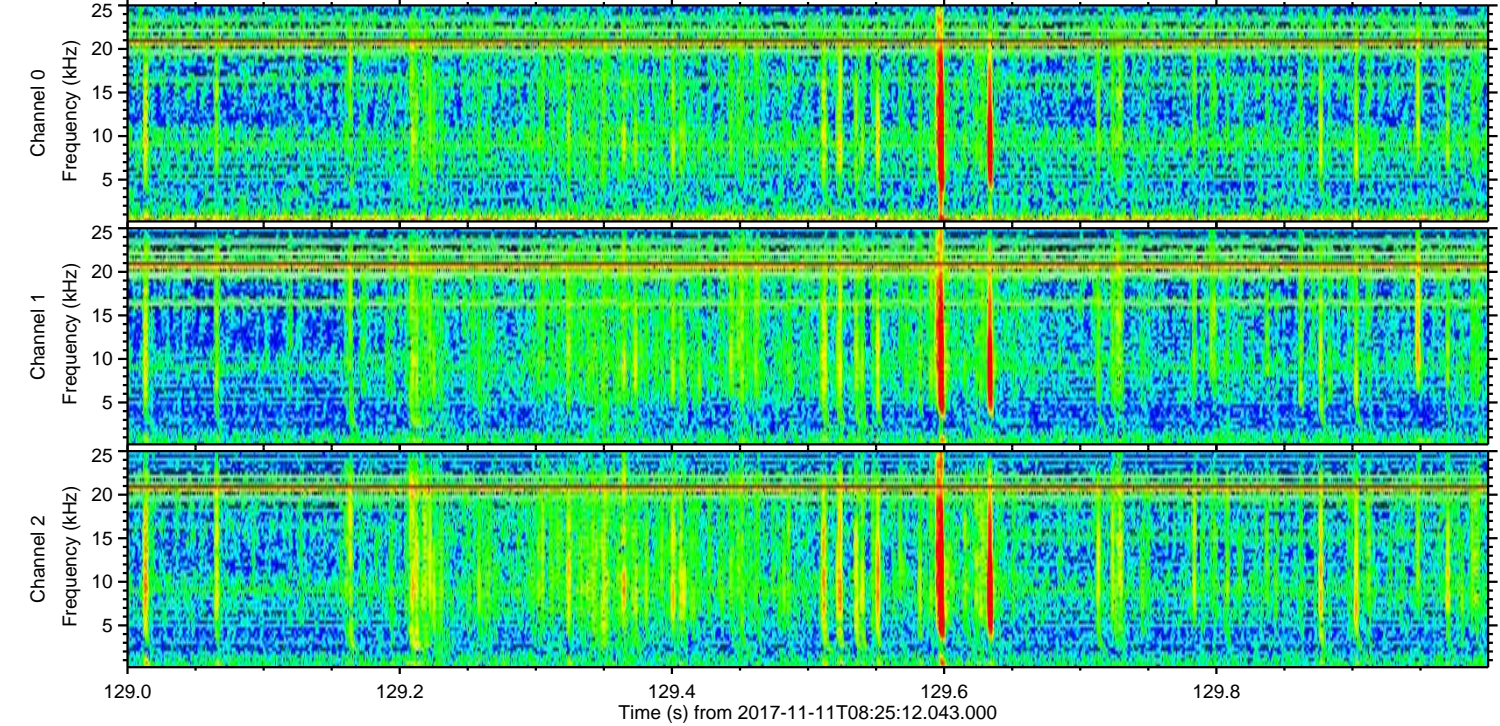
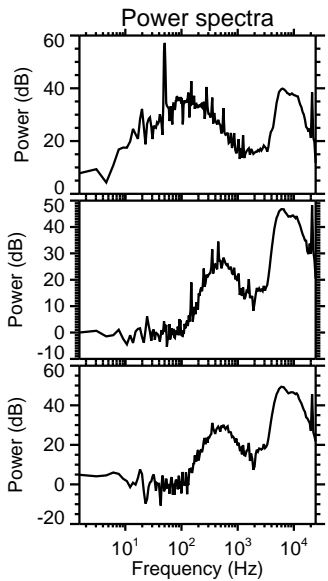
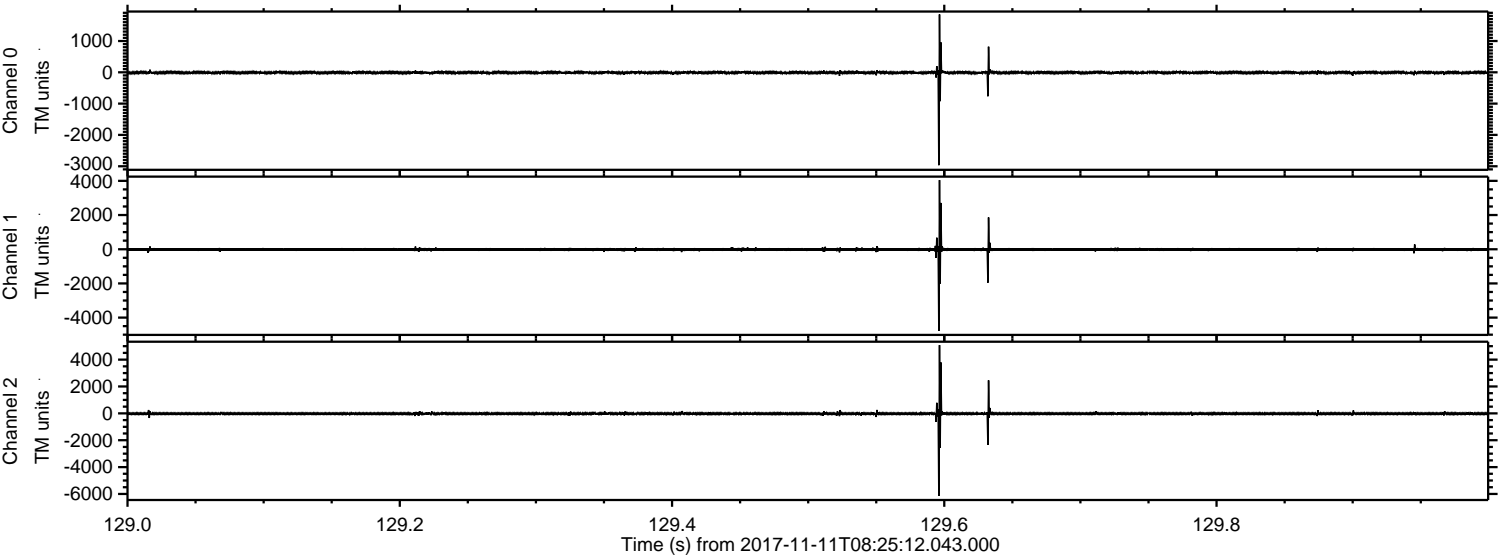

Channel 0
mn: -2966
mx: 1848
 μ : -9.4
 σ : 27.9

Channel 1
mn: -4773
mx: 4045
 μ : -15.5
 σ : 64.6

Channel 2
mn: -6143
mx: 5080
 μ : -19.4
 σ : 73.0

ELMAVAN 3D WAVEFORMS (Measured data sampled at 50 kHz) 51000 packets of 144 samples from 2017-11-11T08:25:12.043.000. Part 103/147

Processed Sat Nov 11 09:33:07 2017 by ELM ver.2012-10-06 from 001__elm20171111_082511__dat00.bin

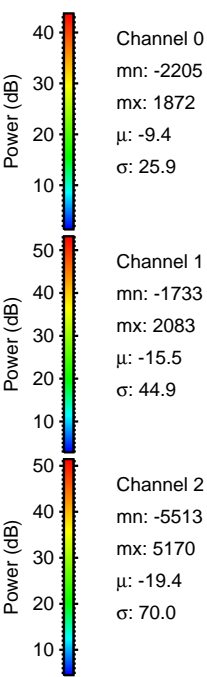
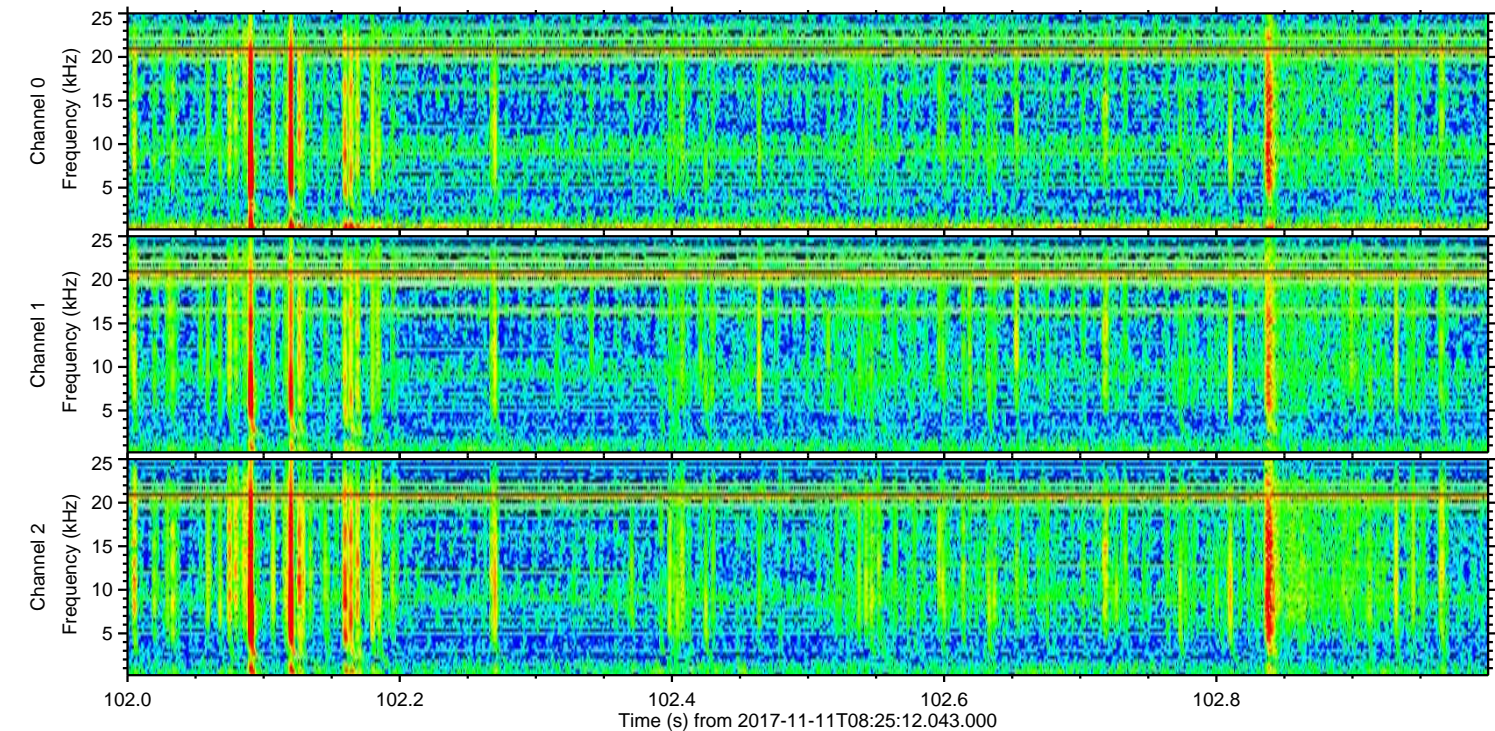
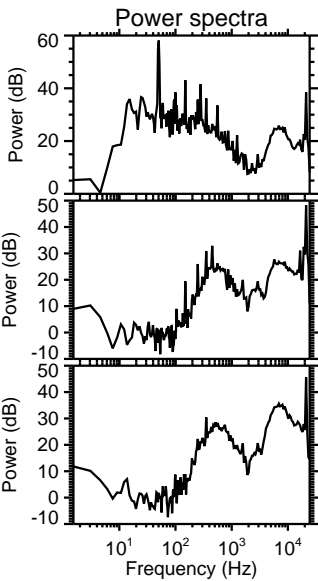
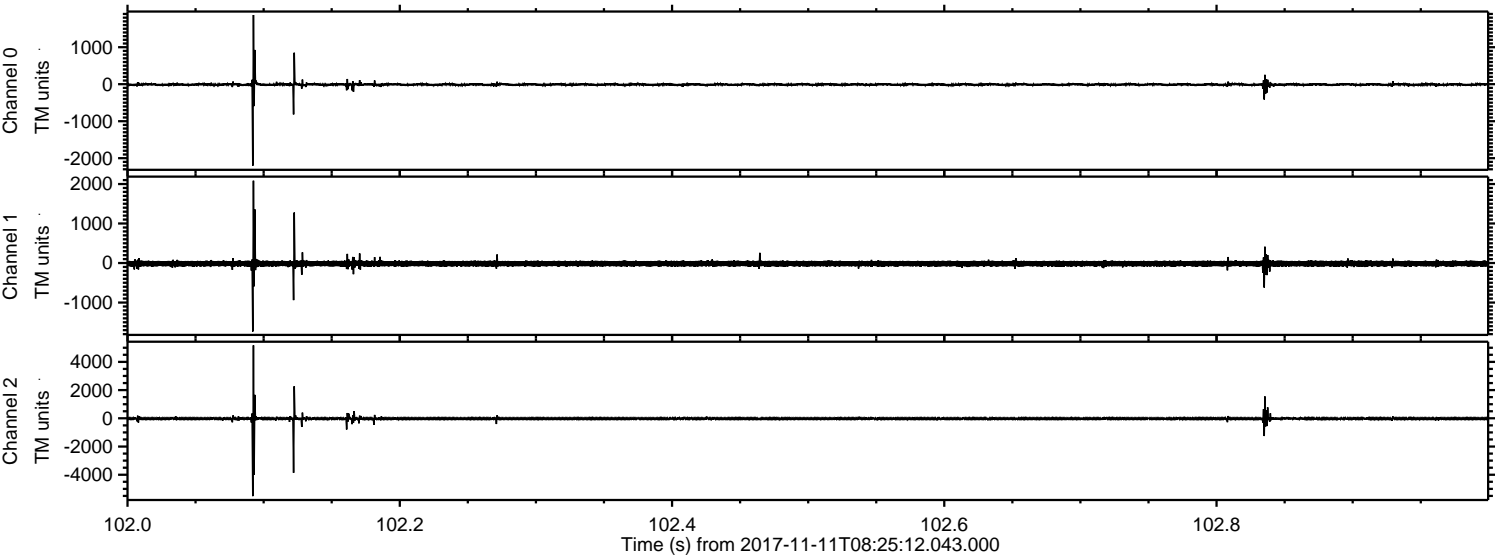

Processed Sat Nov 11 09:33:08 2017 by ELM ver.2012-10-06 from 001__elm20171111_082511__dat00.bin

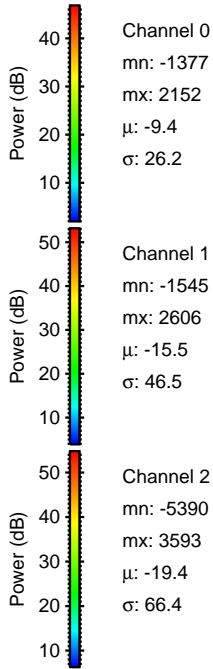
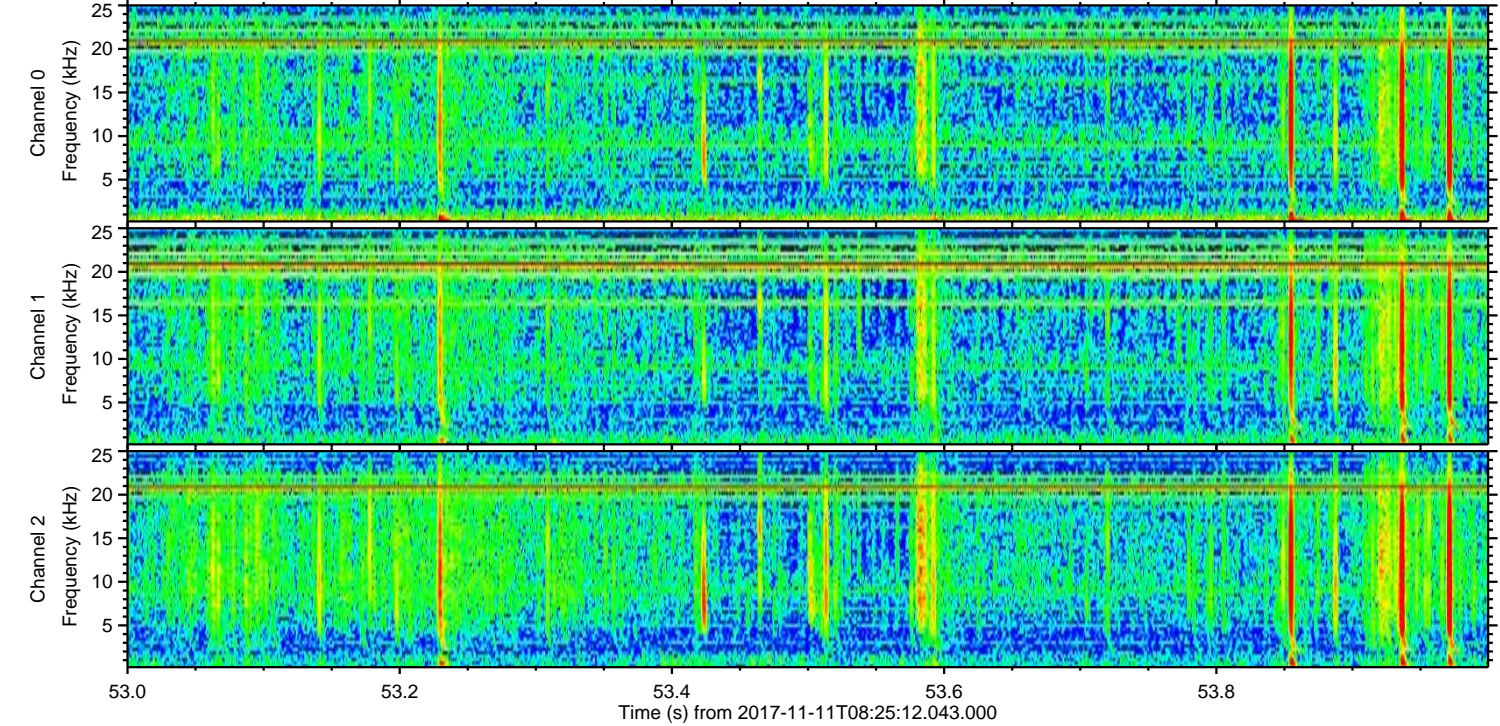
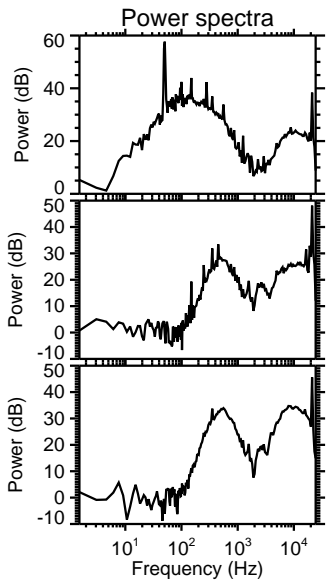
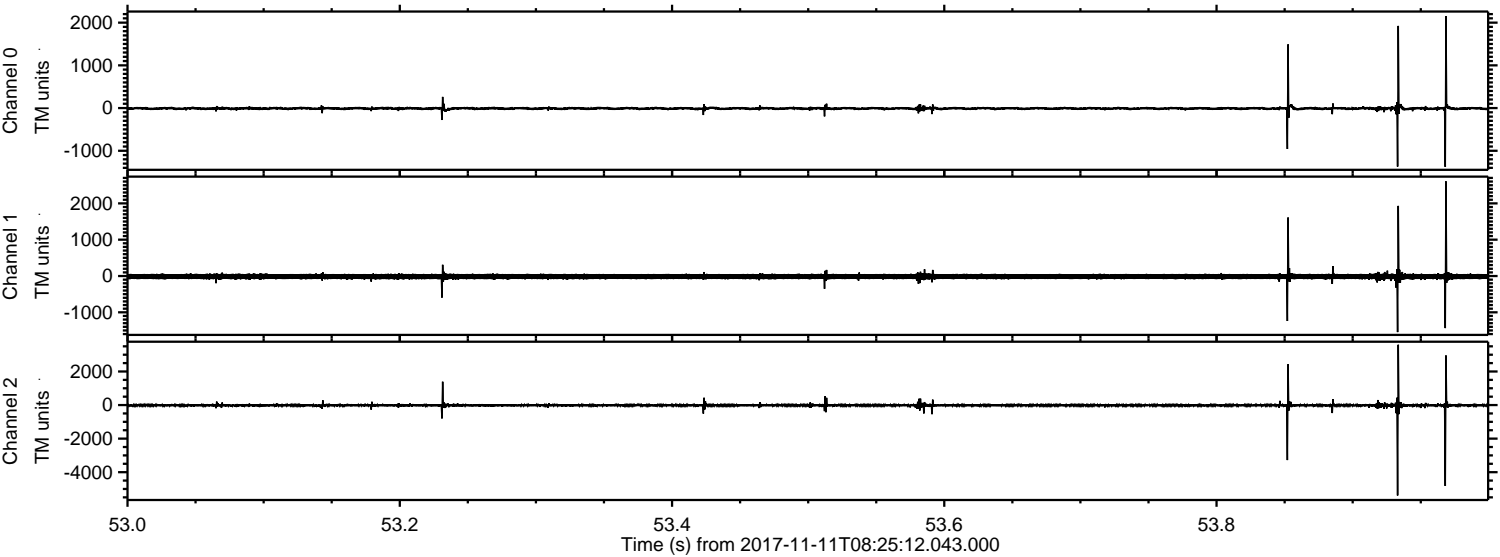

ELMAVAN 3D WAVEFORMS (Measured data sampled at 50 kHz) 51000 packets of 144 samples from 2017-11-11T08:25:12.043.000. Part 123/147

Processed Sat Nov 11 09:33:09 2017 by ELM ver.2012-10-06 from 001__elm20171111_082511__dat00.bin

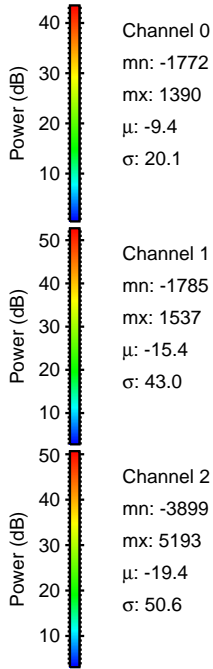
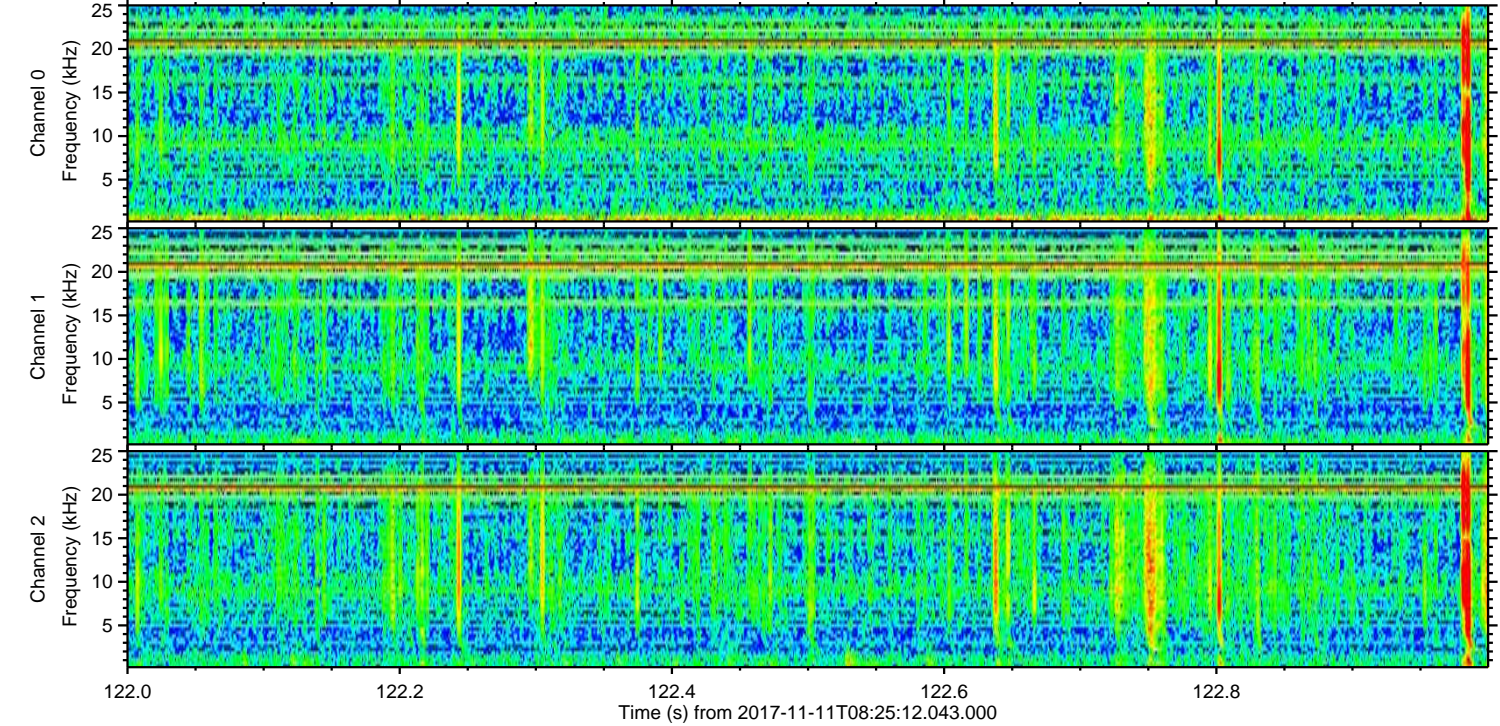
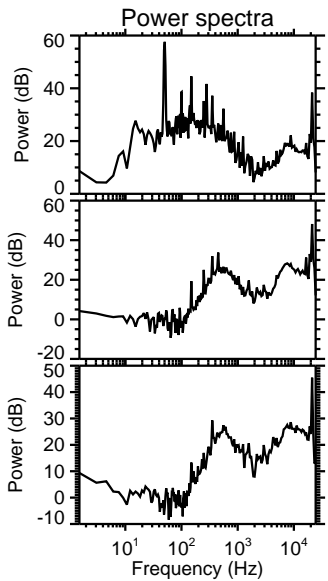
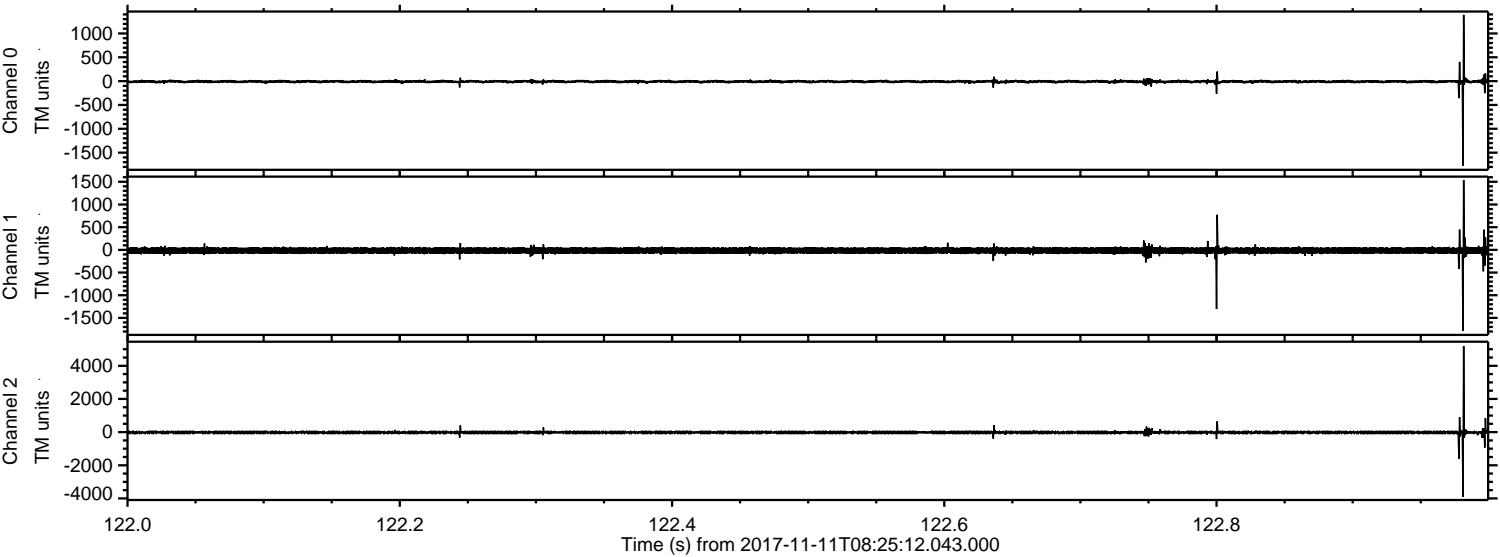

Channel 0
mn: -1772
mx: 1390
 μ : -9.4
 σ : 20.1

Channel 1
mn: -1785
mx: 1537
 μ : -15.4
 σ : 43.0

Channel 2
mn: -3899
mx: 5193
 μ : -19.4
 σ : 50.6

ELMAVAN 3D WAVEFORMS (Measured data sampled at 50 kHz) 51000 packets of 144 samples from 2017-11-11T08:25:12.043.000. Part 49/147

Processed Sat Nov 11 09:33:09 2017 by ELM ver.2012-10-06 from 001__elm20171111_082511__dat00.bin

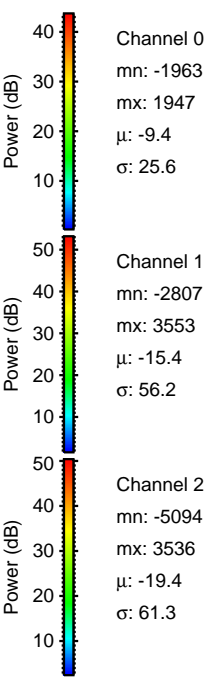
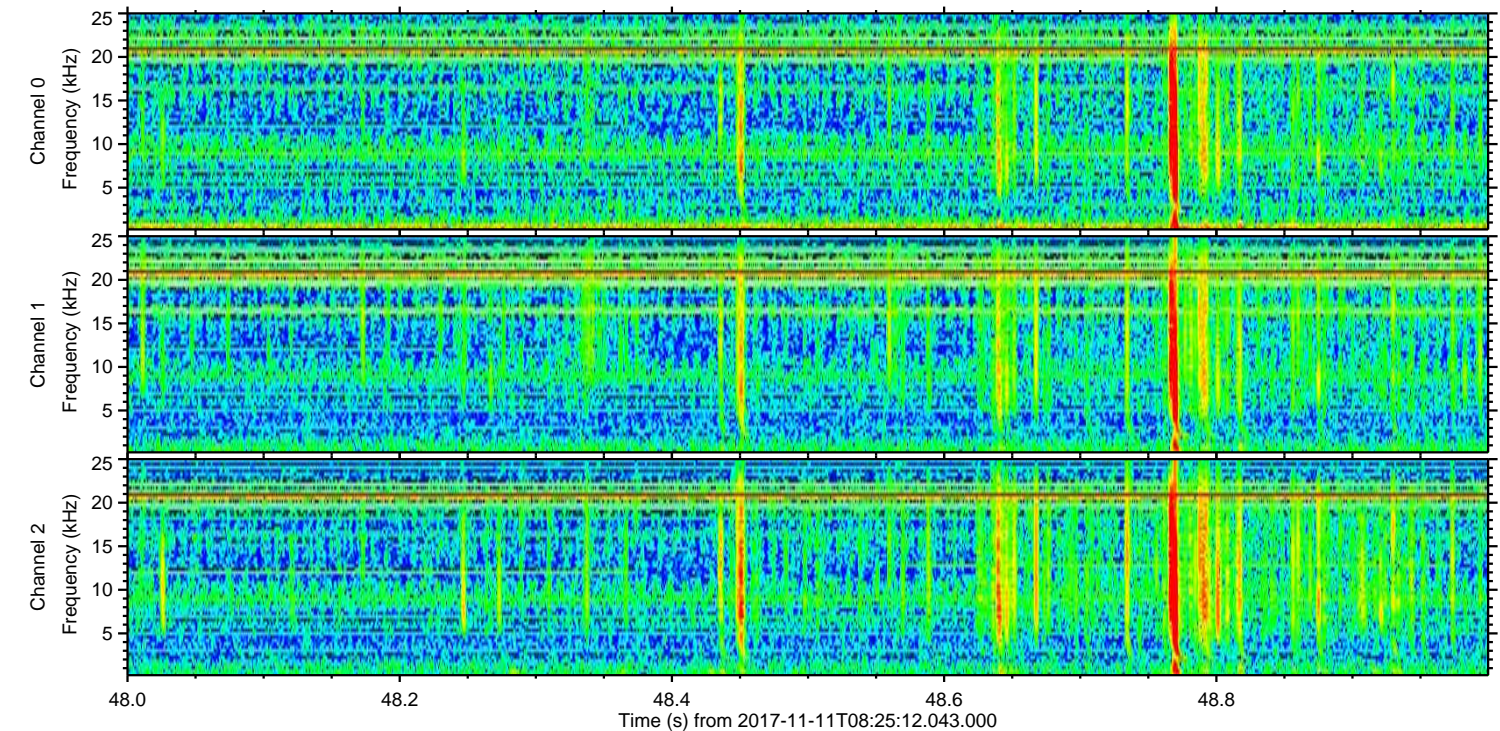
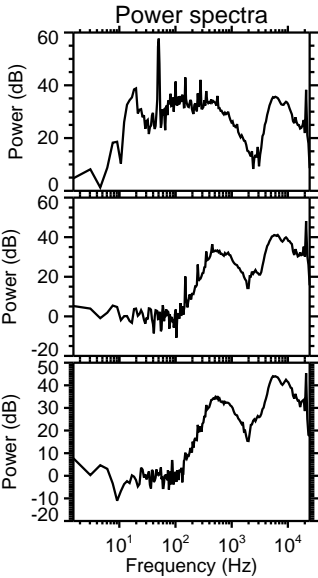
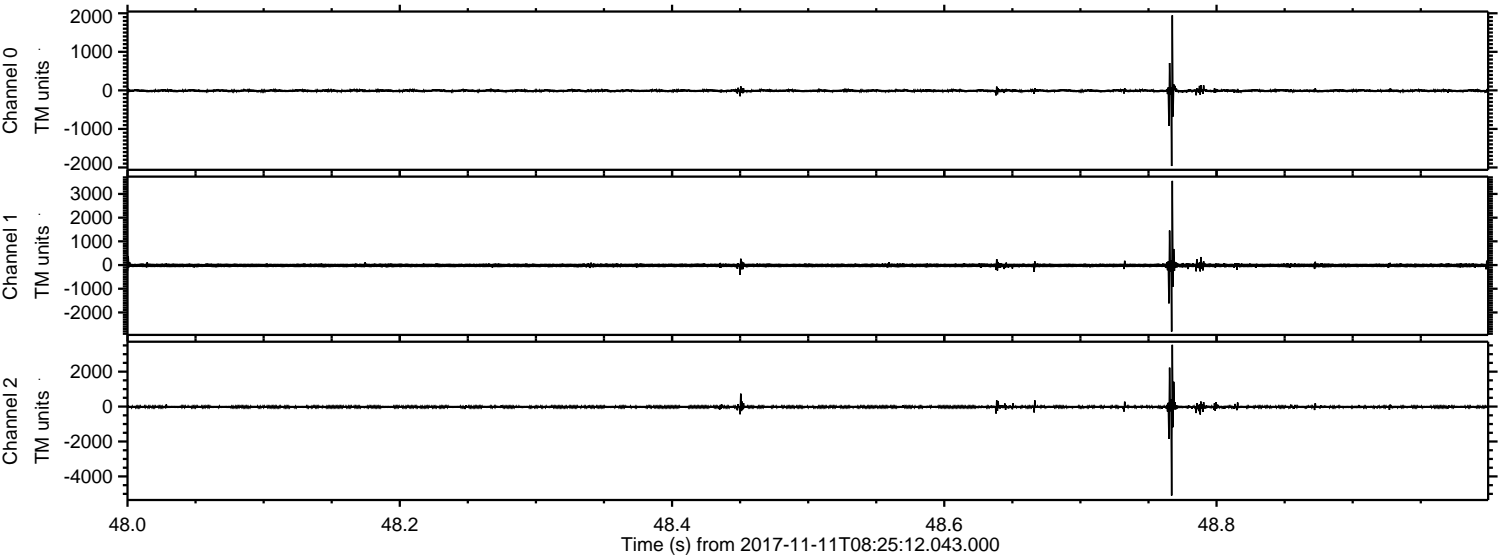

ELMAVAN 3D WAVEFORMS (Measured data sampled at 50 kHz) 51000 packets of 144 samples from 2017-11-11T08:25:12.043.000. Part 11/147

Processed Sat Nov 11 09:33:10 2017 by ELM ver.2012-10-06 from 001__elm20171111_082511__dat00.bin

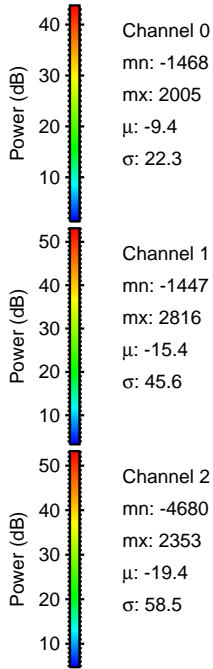
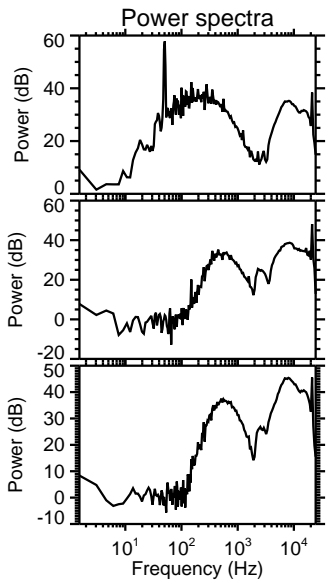
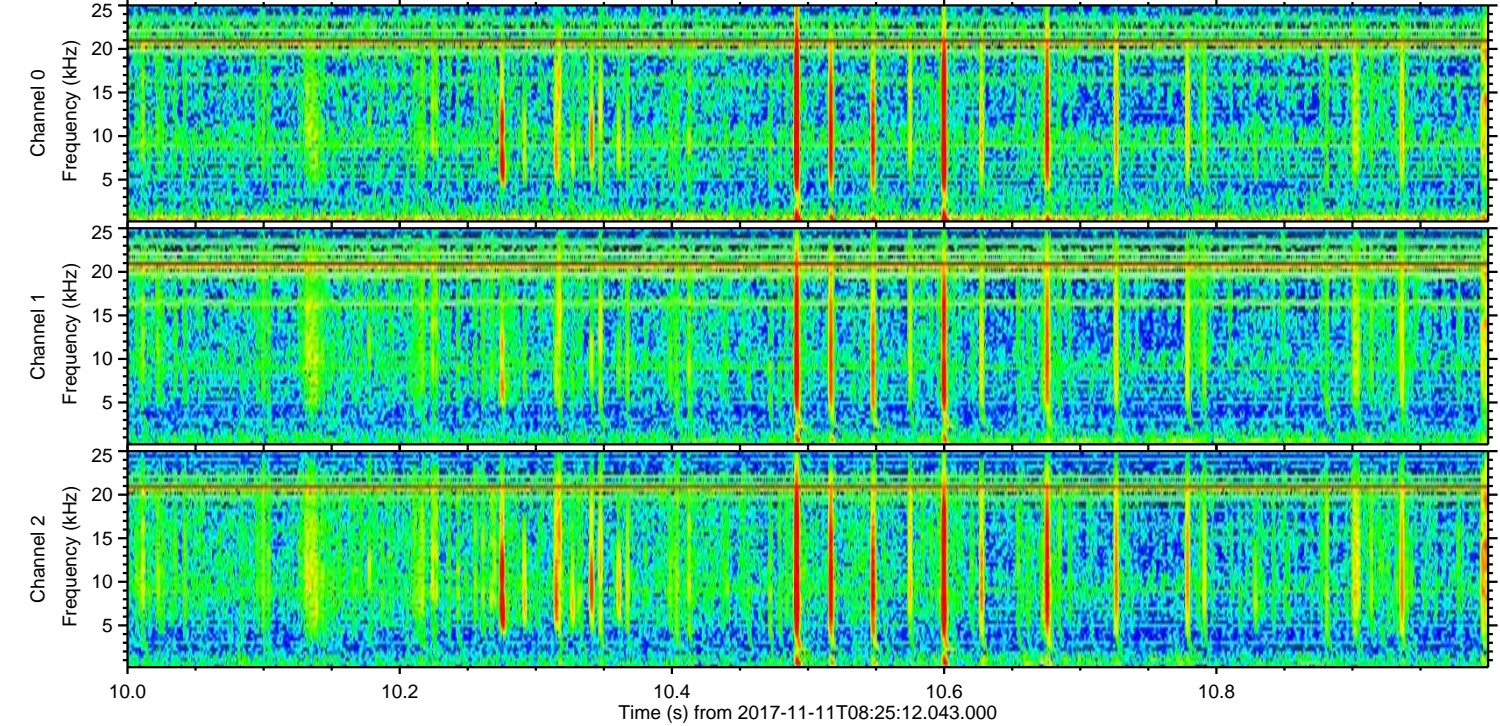
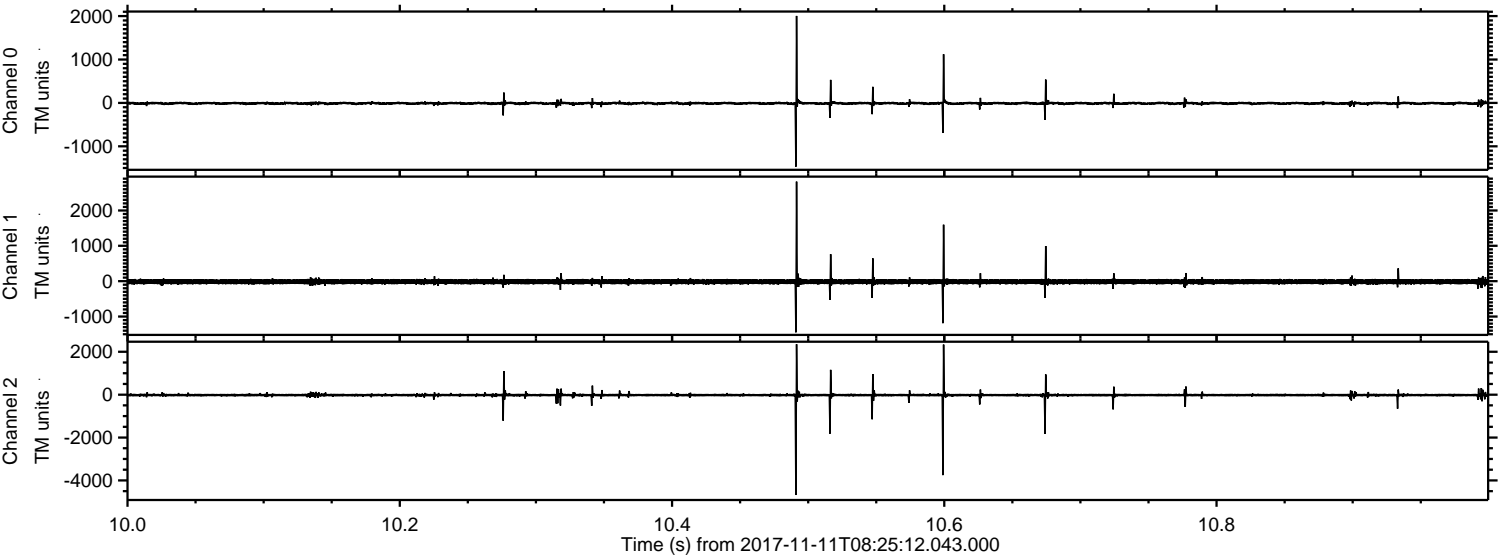

Channel 0
mn: -1468
mx: 2005
 μ : -9.4
 σ : 22.3

Channel 1
mn: -1447
mx: 2816
 μ : -15.4
 σ : 45.6

Channel 2
mn: -4680
mx: 2353
 μ : -19.4
 σ : 58.5

ELMAVAN 3D WAVEFORMS (Measured data sampled at 50 kHz) 51000 packets of 144 samples from 2017-11-11T08:25:12.043.000. Part 134/147

Processed Sat Nov 11 09:33:11 2017 by ELM ver.2012-10-06 from 001__elm20171111_082511__dat00.bin

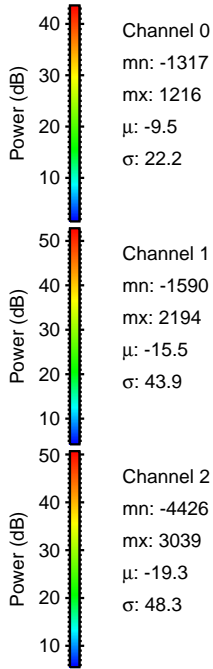
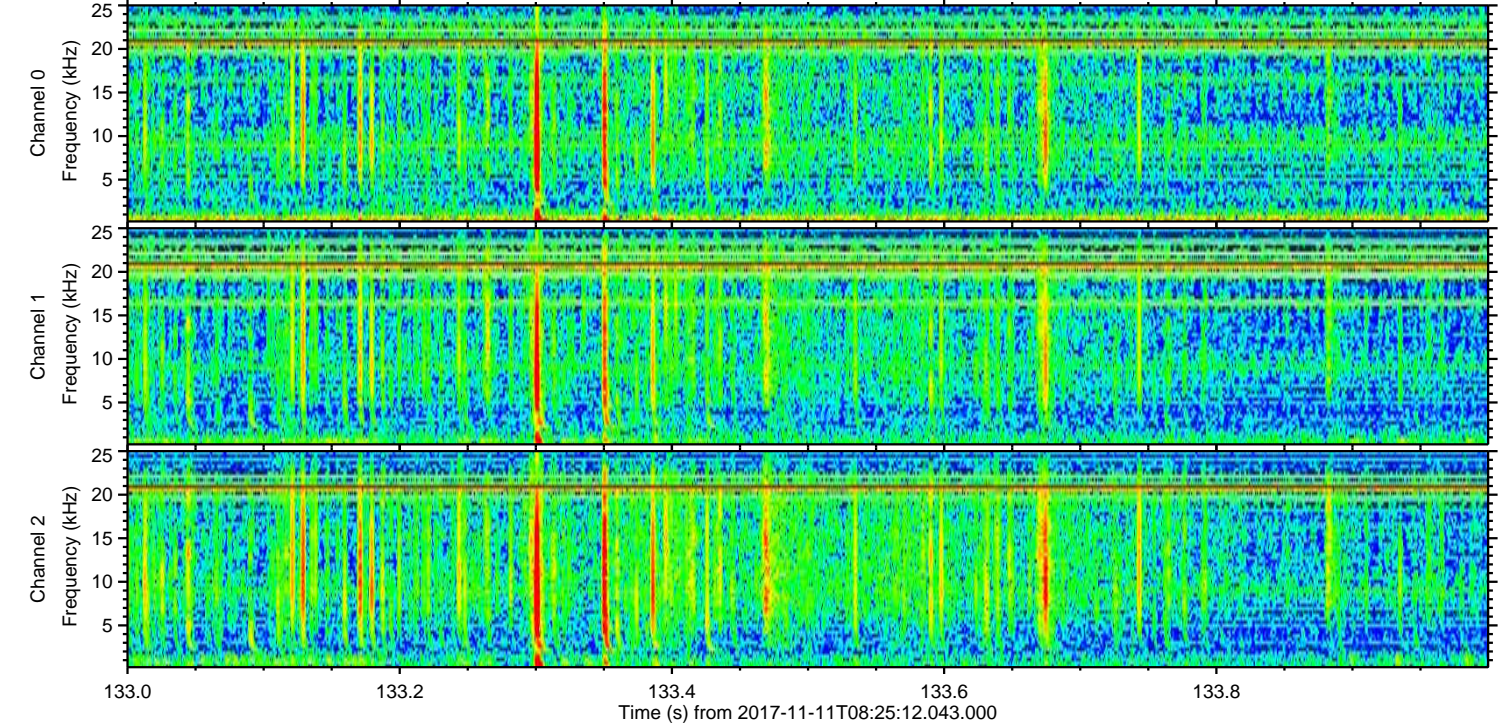
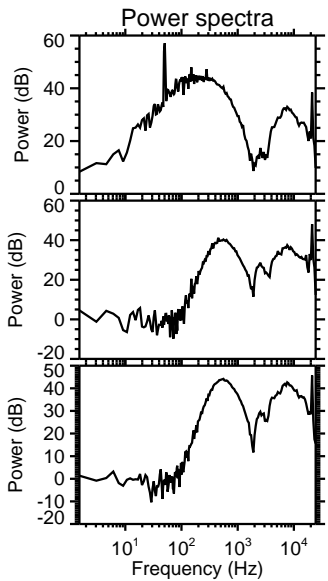
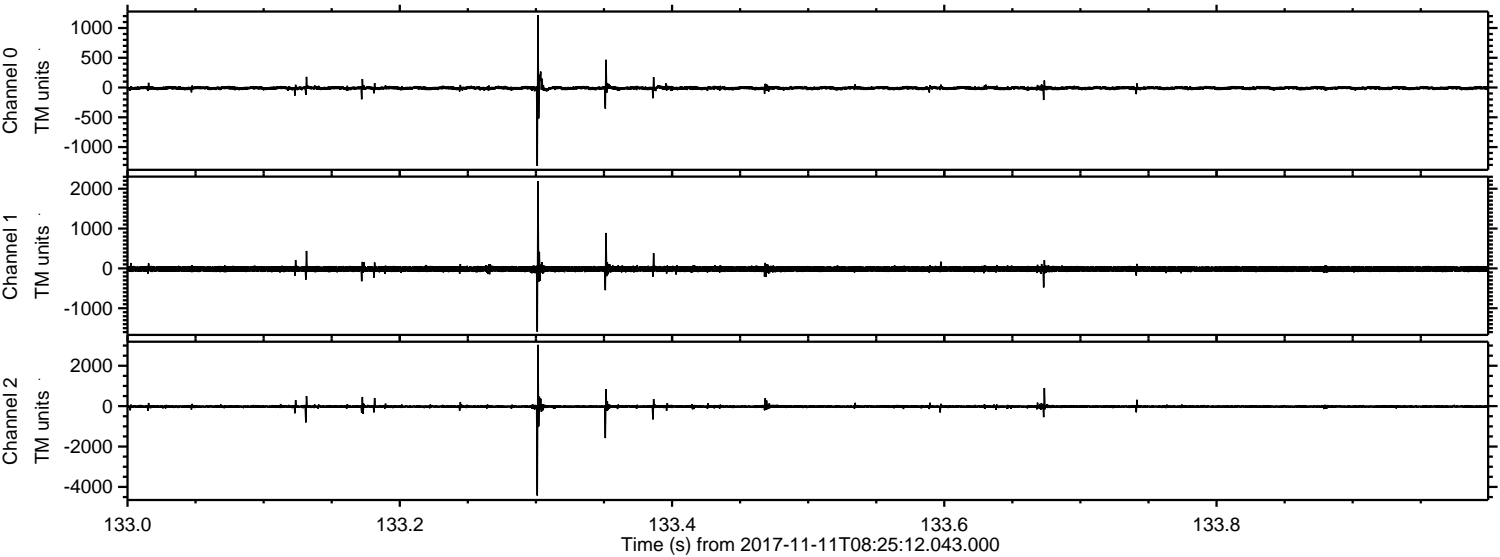

Processed Sat Nov 11 09:33:11 2017 by ELM ver.2012-10-06 from 001__elm20171111_082511__dat00.bin

