

ELMAVAN 3D WAVEFORMS (Measured data sampled at 50 kHz) 51000 packets of 144 samples from 2017-11-11T04:25:01.186.999.

Processed Sat Nov 11 05:33:33 2017 by ELM ver.2012-10-06 from 001__elm20171111_042500__dat00.bin

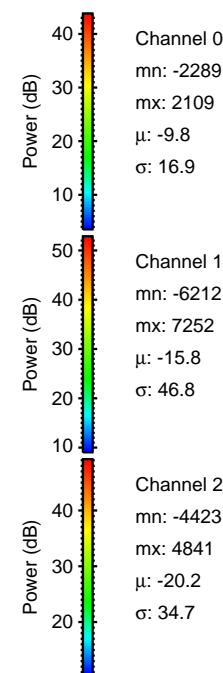
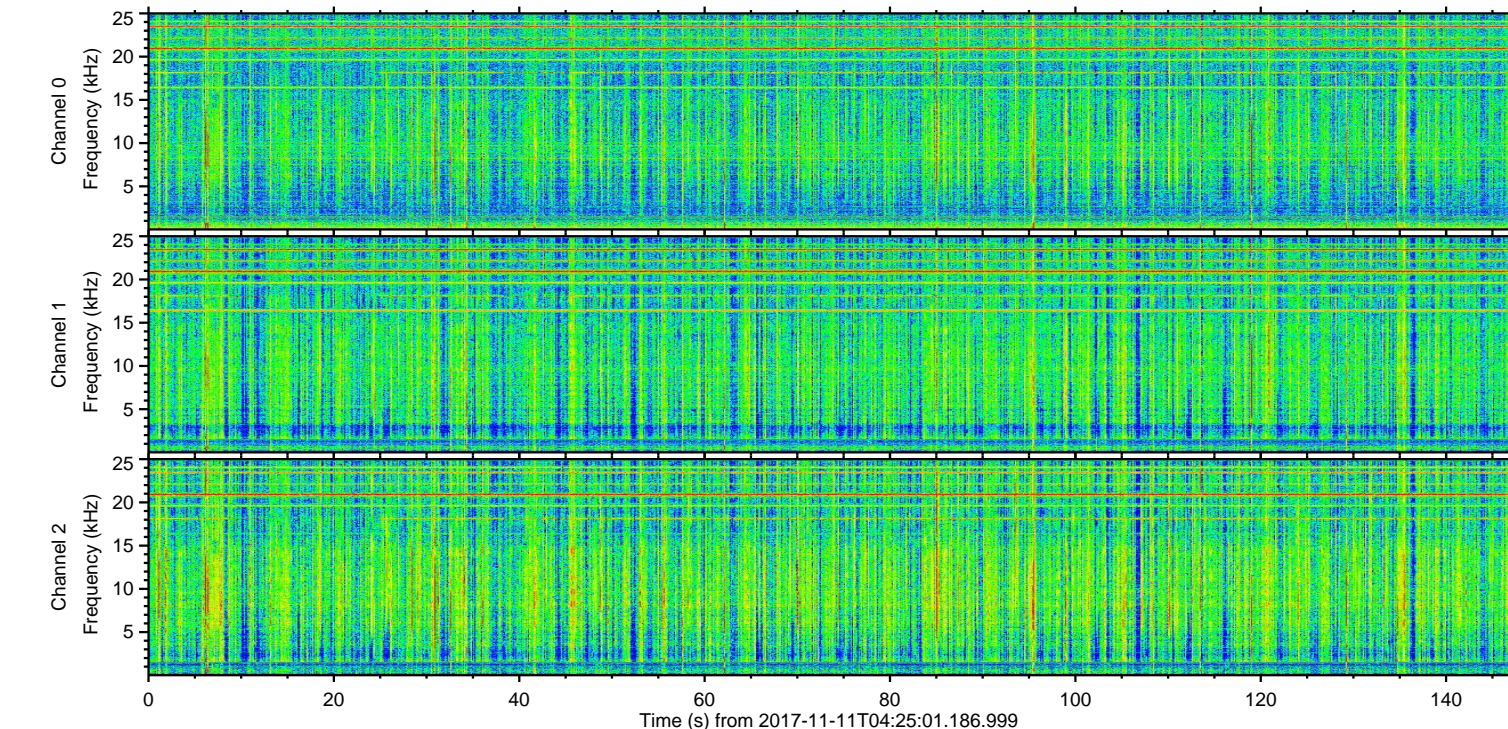
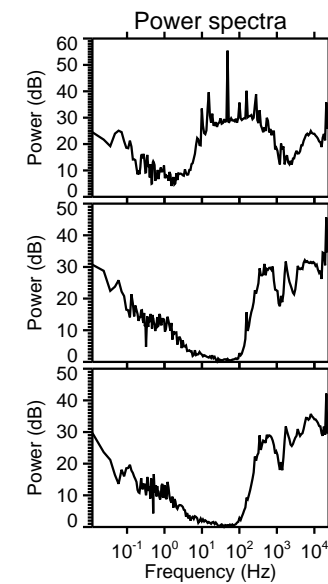
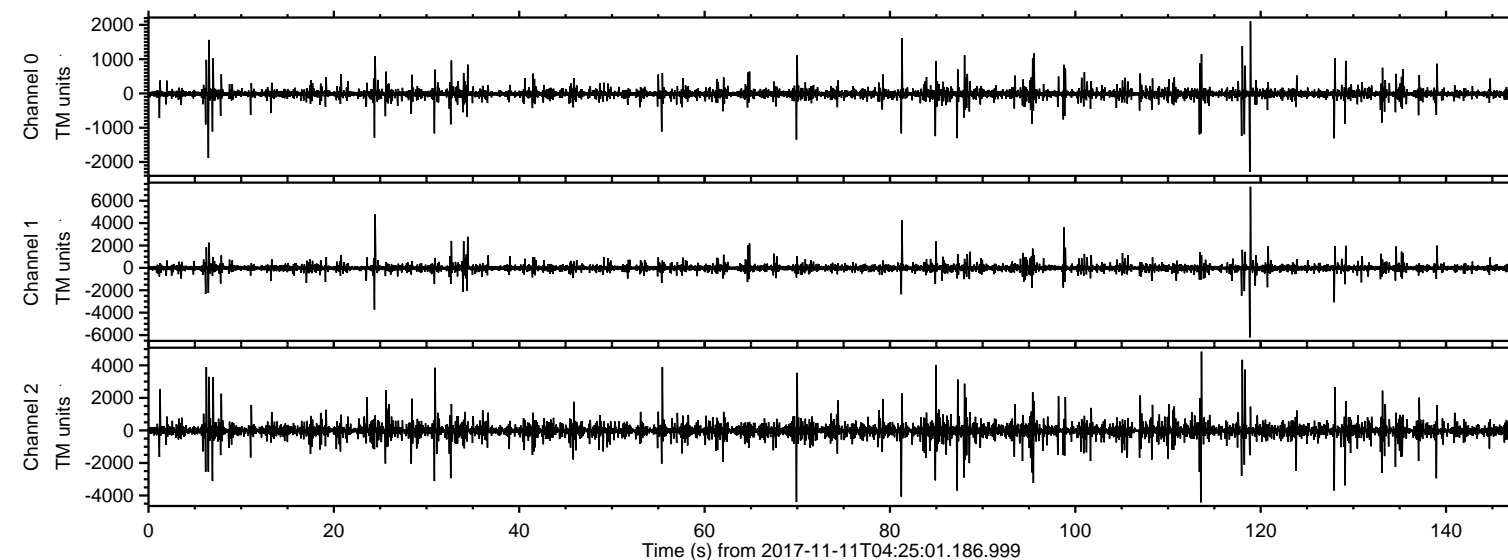

ELMAVAN 3D WAVEFORMS (Measured data sampled at 50 kHz) 51000 packets of 144 samples from 2017-11-11T04:25:01.186.999. Part 119/147

Processed Sat Nov 11 05:33:39 2017 by ELM ver.2012-10-06 from 001__elm20171111_042500__dat00.bin

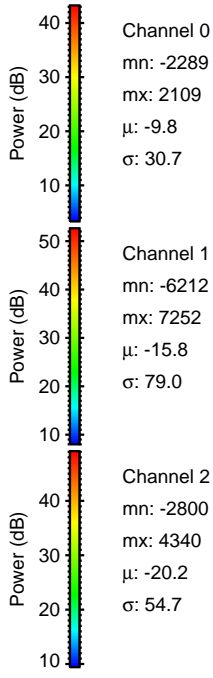
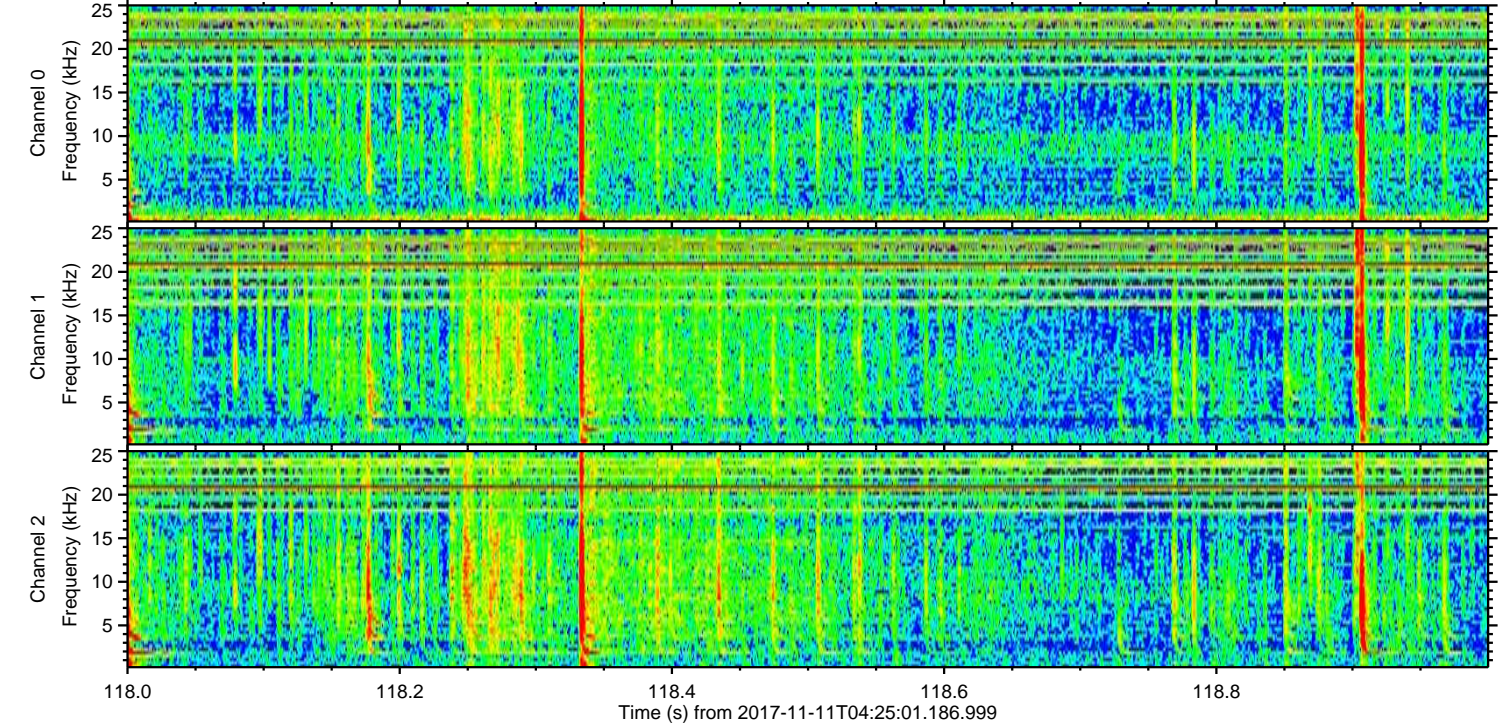
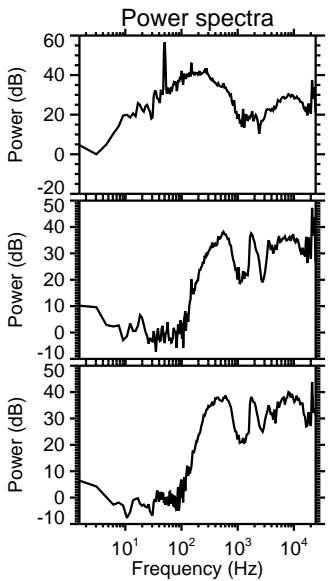
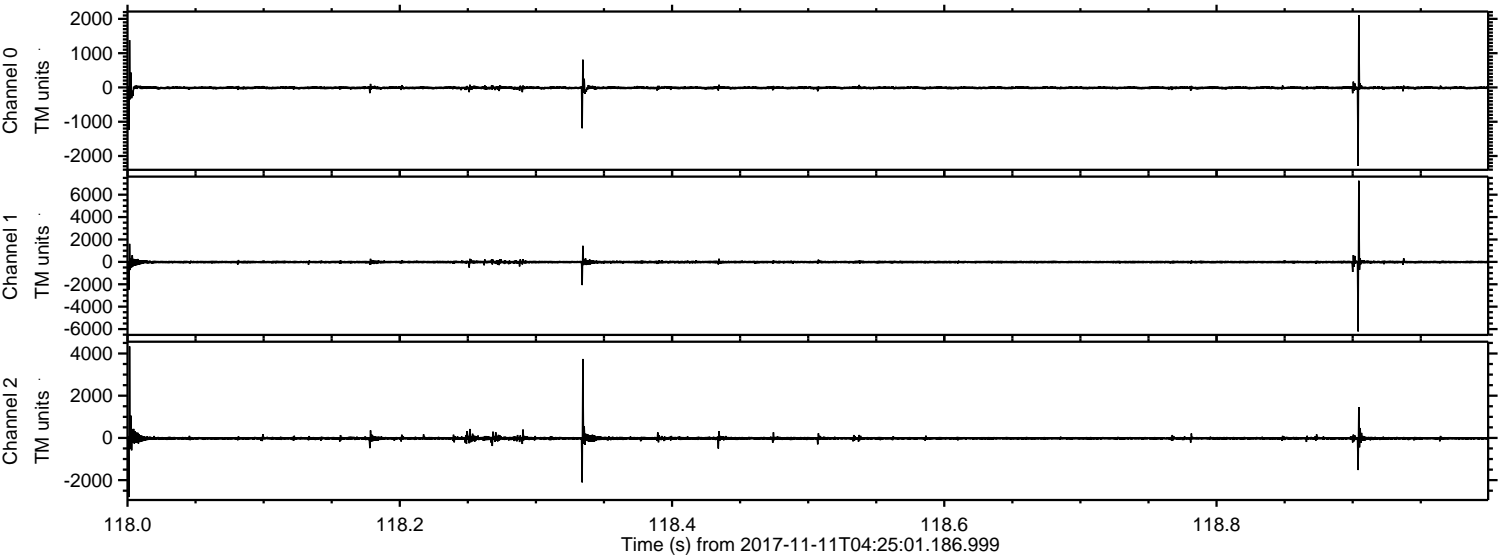

ELMAVAN 3D WAVEFORMS (Measured data sampled at 50 kHz) 51000 packets of 144 samples from 2017-11-11T04:25:01.186.999. Part 114/147

Processed Sat Nov 11 05:33:39 2017 by ELM ver.2012-10-06 from 001__elm20171111_042500__dat00.bin

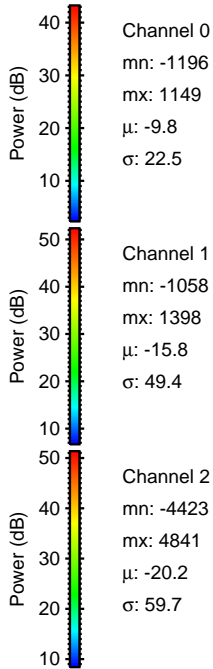
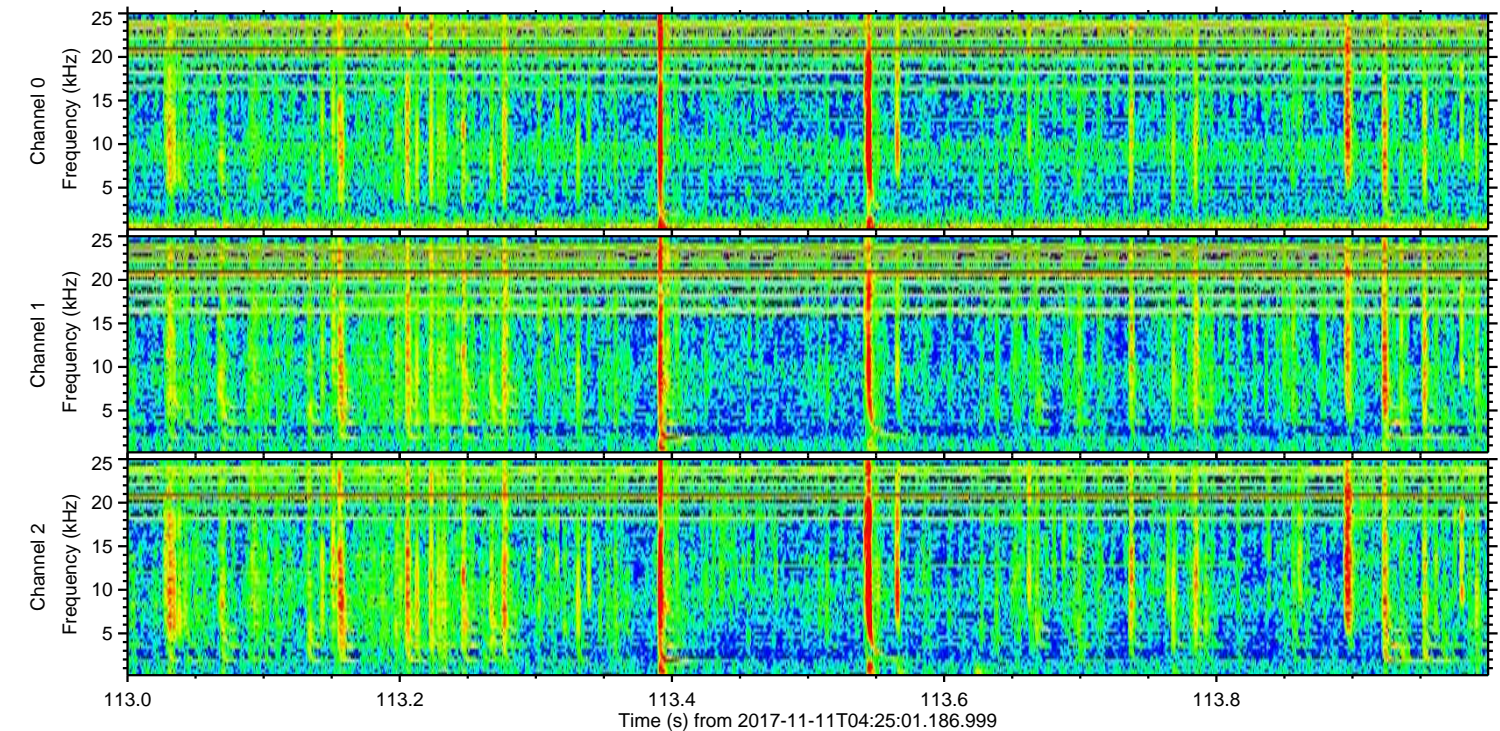
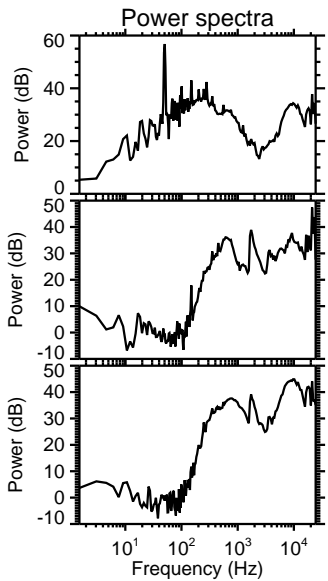
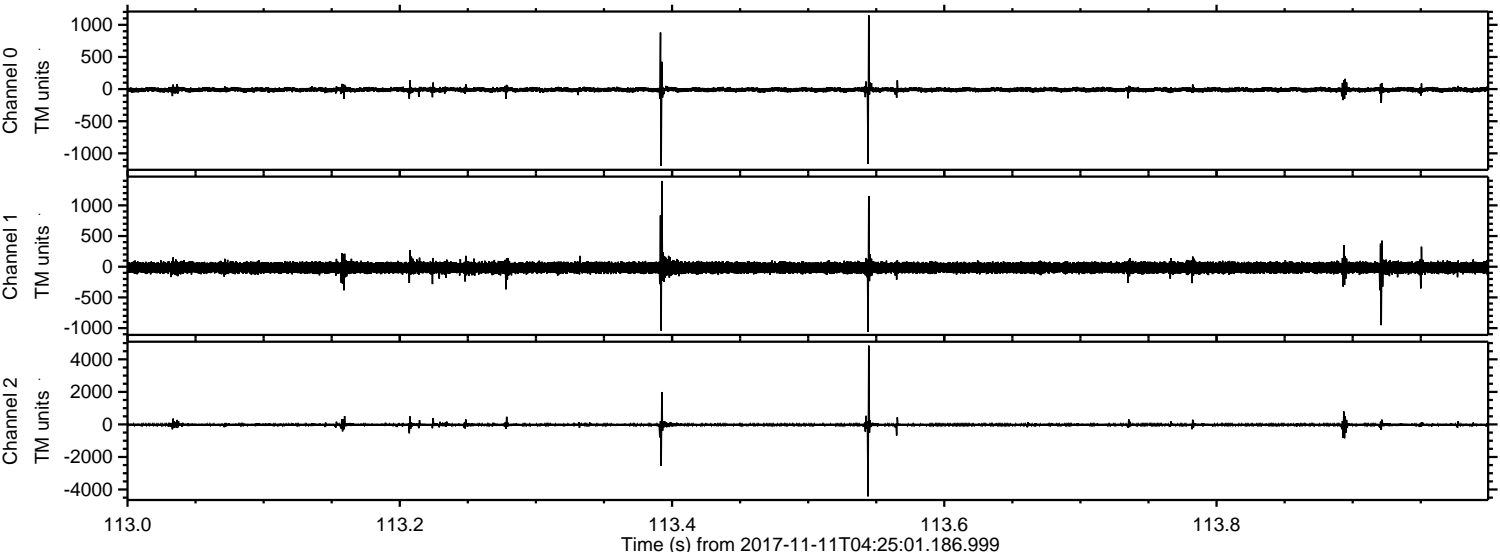

ELMAVAN 3D WAVEFORMS (Measured data sampled at 50 kHz) 51000 packets of 144 samples from 2017-11-11T04:25:01.186.999. Part 25/147

Processed Sat Nov 11 05:33:40 2017 by ELM ver.2012-10-06 from 001__elm20171111_042500__dat00.bin

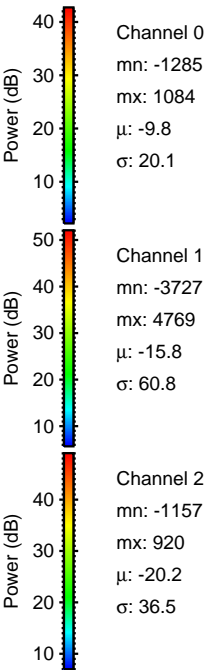
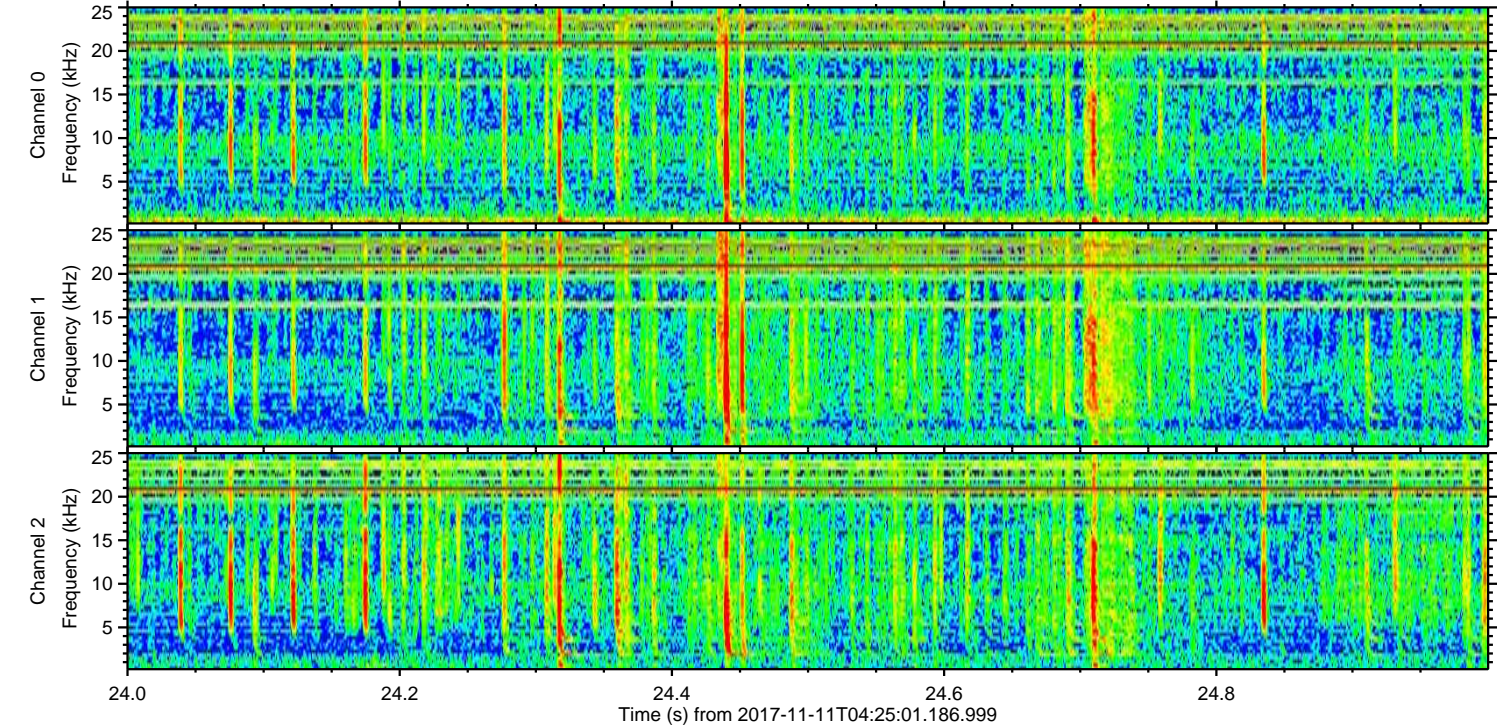
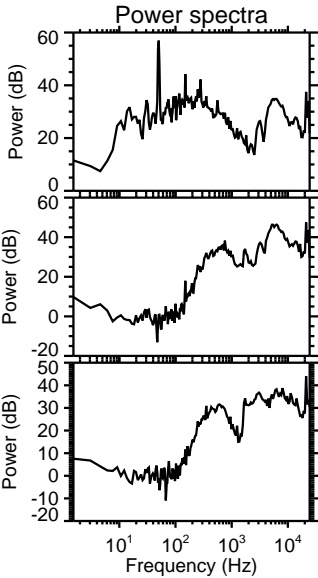
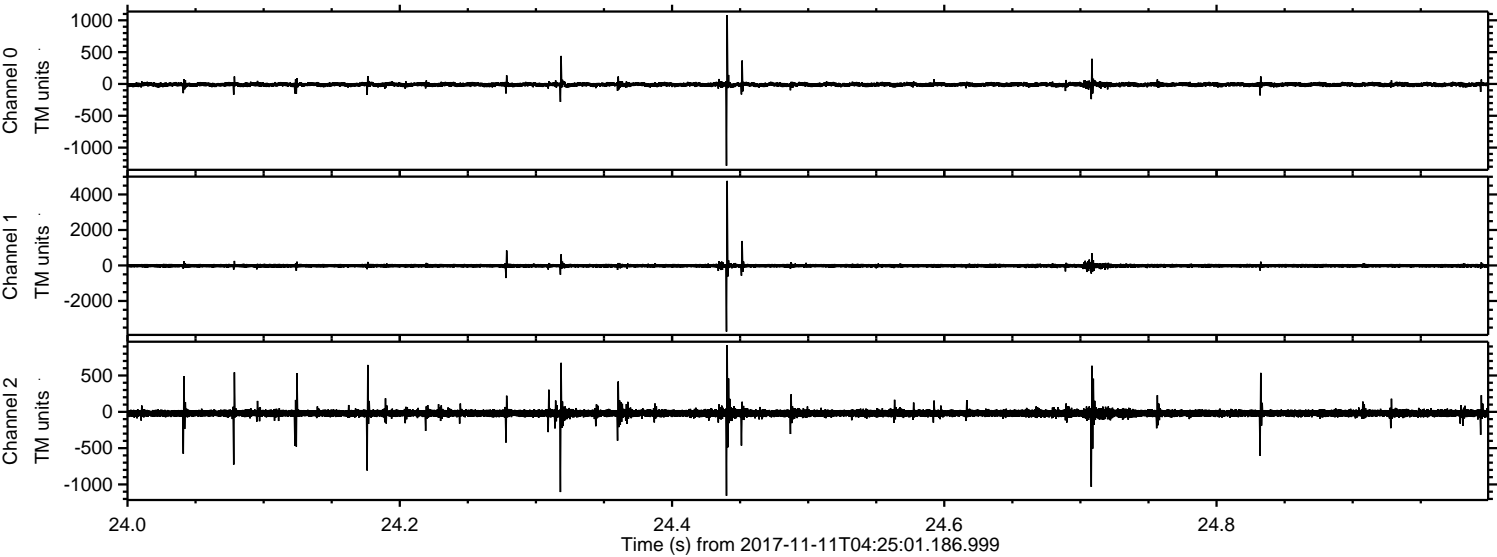

ELMAVAN 3D WAVEFORMS (Measured data sampled at 50 kHz) 51000 packets of 144 samples from 2017-11-11T04:25:01.186.999. Part 70/147

Processed Sat Nov 11 05:33:41 2017 by ELM ver.2012-10-06 from 001__elm20171111_042500__dat00.bin

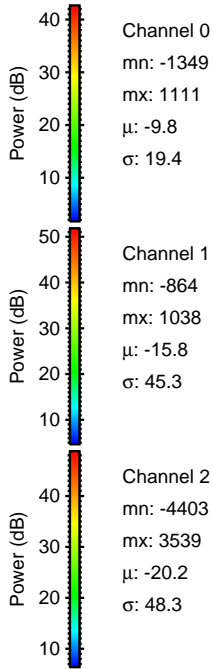
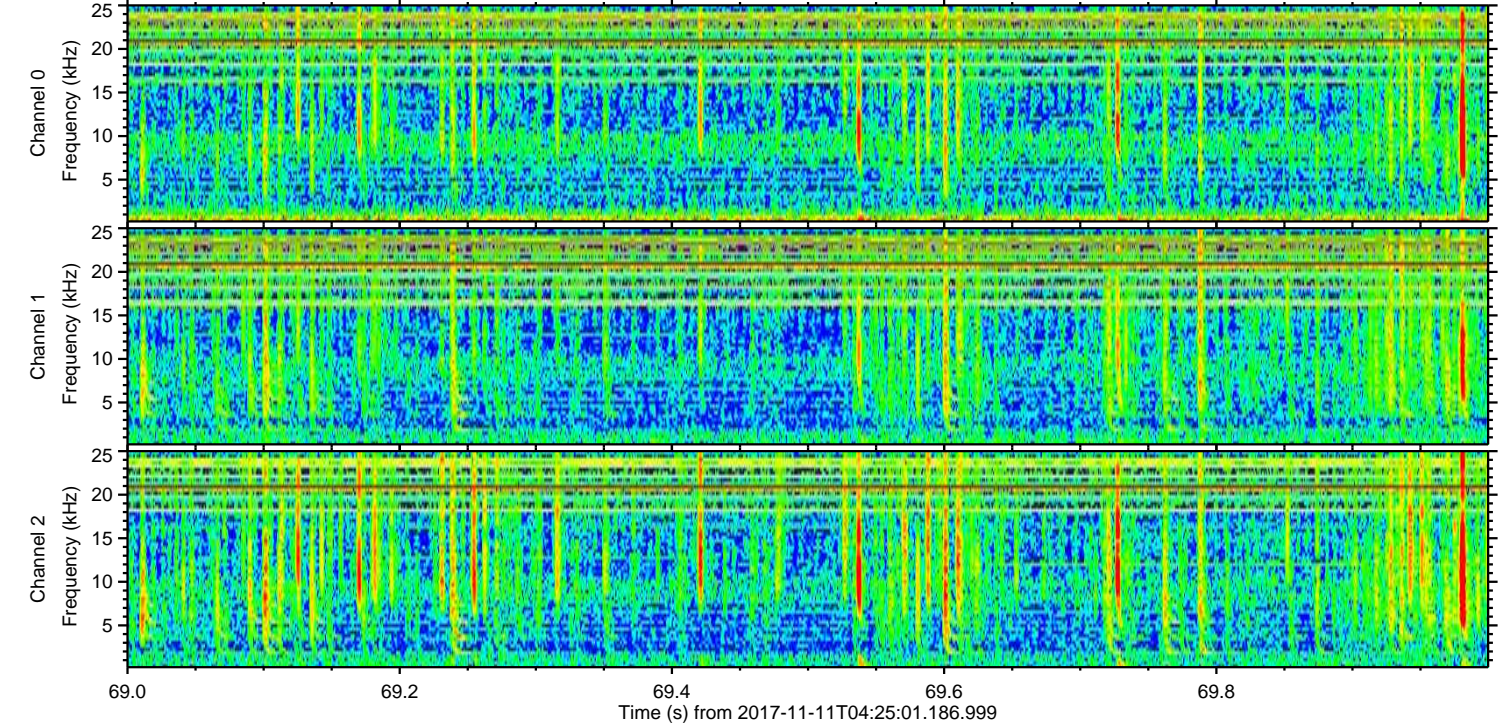
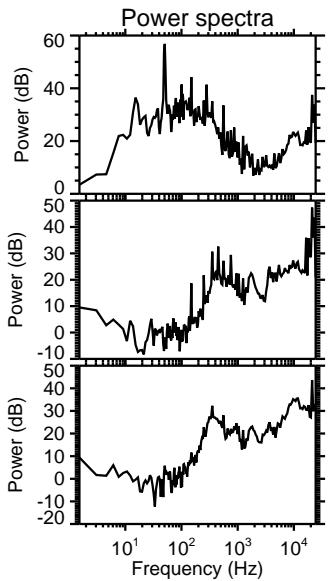
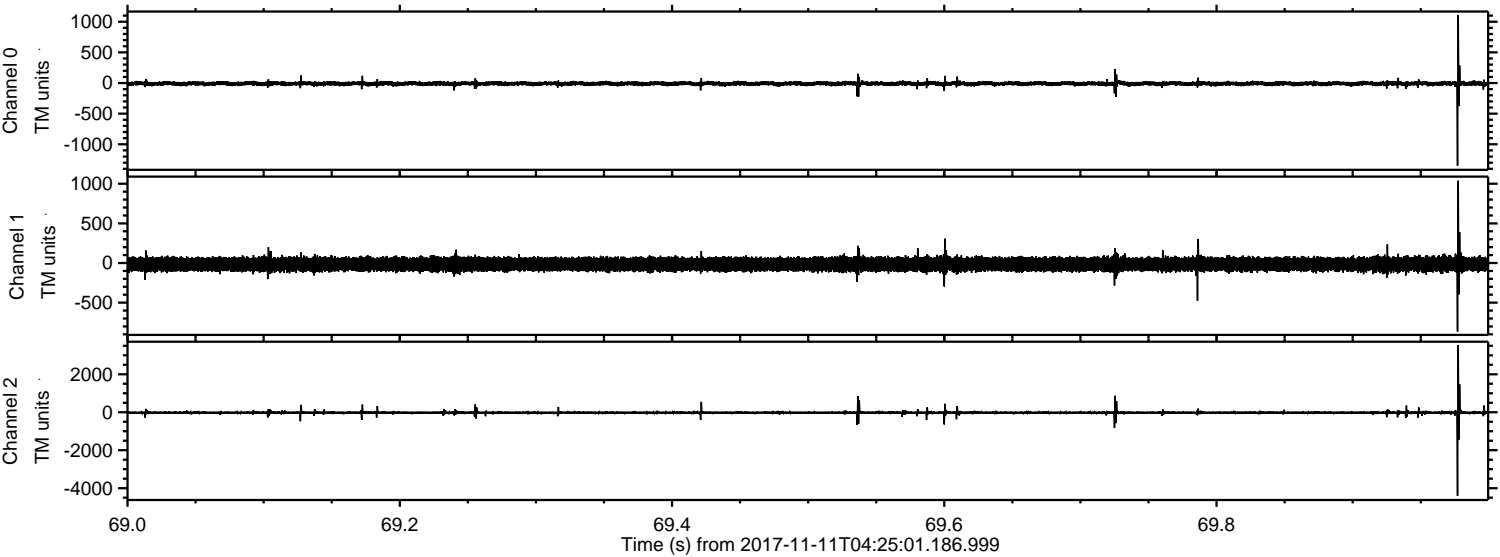

Channel 0
mn: -1349
mx: 1111
 μ : -9.8
 σ : 19.4

Channel 1
mn: -864
mx: 1038
 μ : -15.8
 σ : 45.3

Channel 2
mn: -4403
mx: 3539
 μ : -20.2
 σ : 48.3

ELMAVAN 3D WAVEFORMS (Measured data sampled at 50 kHz) 51000 packets of 144 samples from 2017-11-11T04:25:01.186.999. Part 82/147

Processed Sat Nov 11 05:33:41 2017 by ELM ver.2012-10-06 from 001__elm20171111_042500__dat00.bin

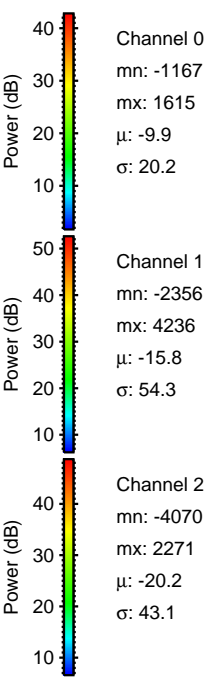
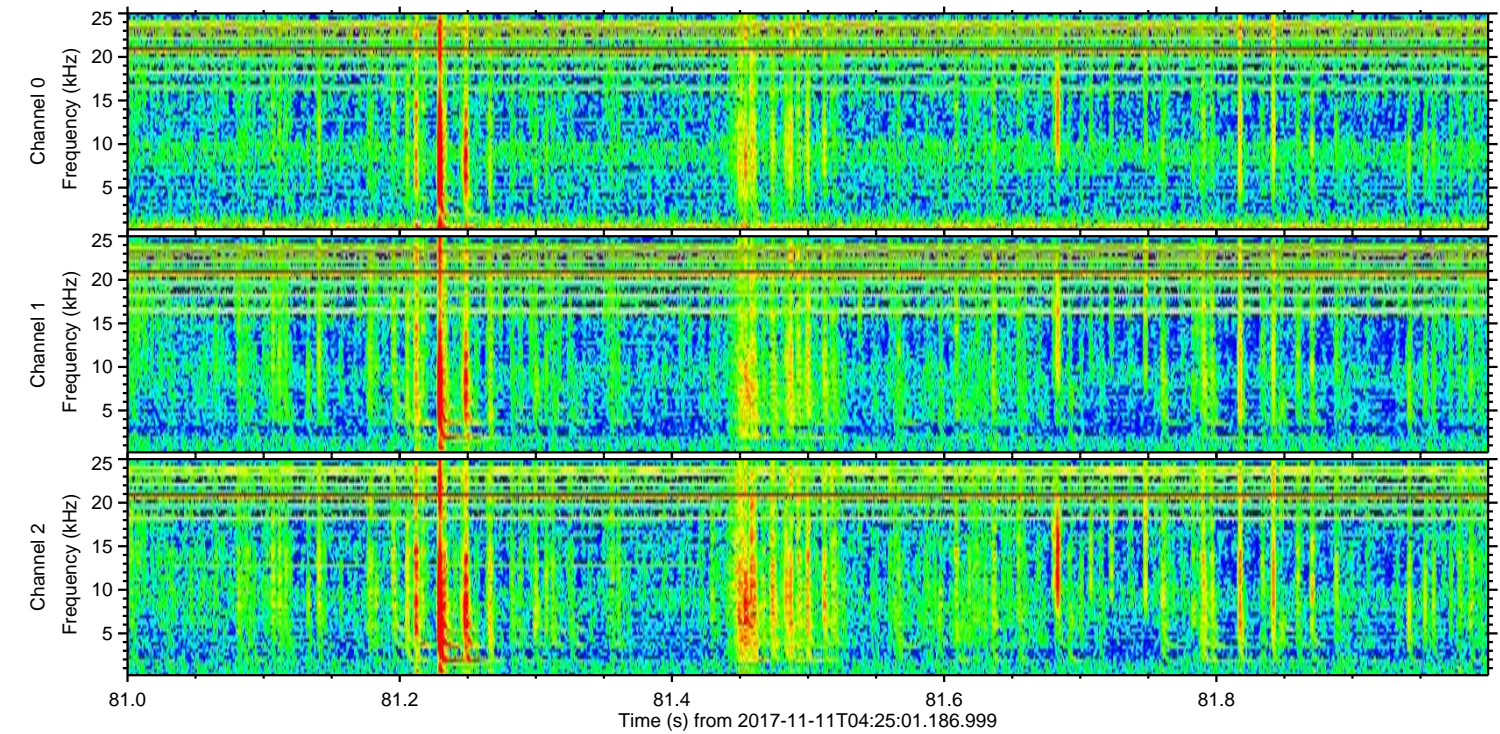
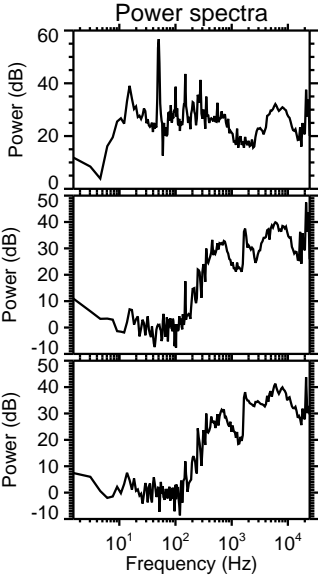
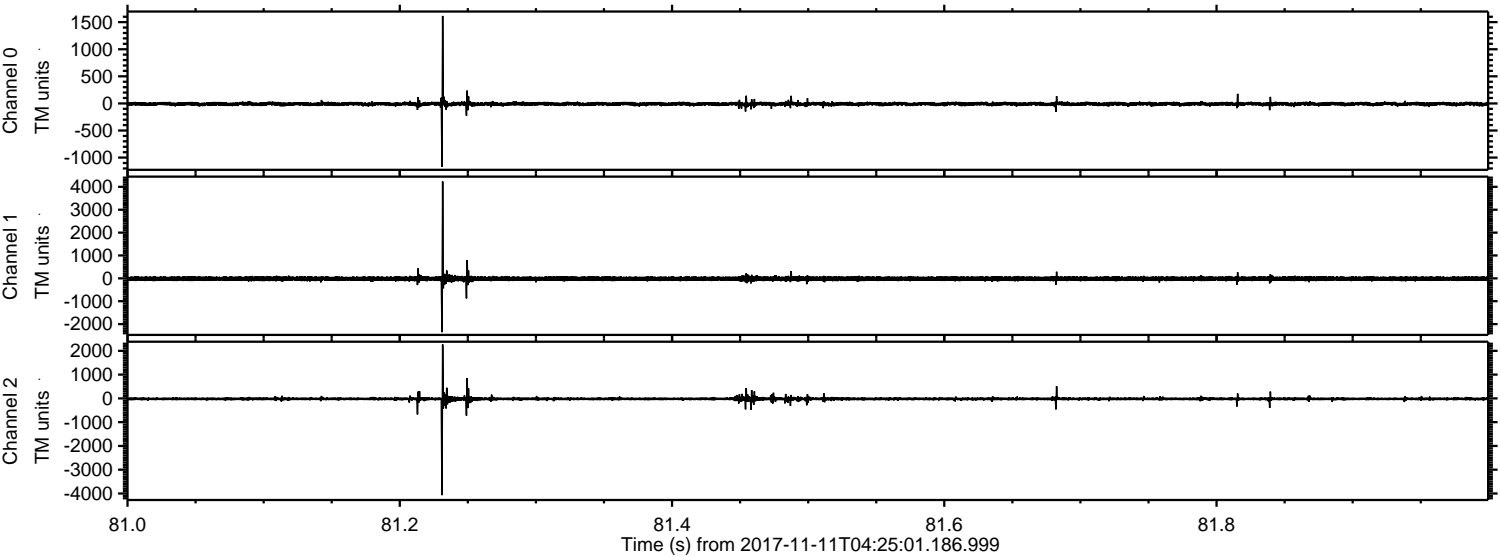

Channel 0
mn: -1167
mx: 1615
 μ : -9.9
 σ : 20.2

Channel 1
mn: -2356
mx: 4236
 μ : -15.8
 σ : 54.3

Channel 2
mn: -4070
mx: 2271
 μ : -20.2
 σ : 43.1

Processed Sat Nov 11 05:33:42 2017 by ELM ver.2012-10-06 from 001__elm20171111_042500__dat00.bin

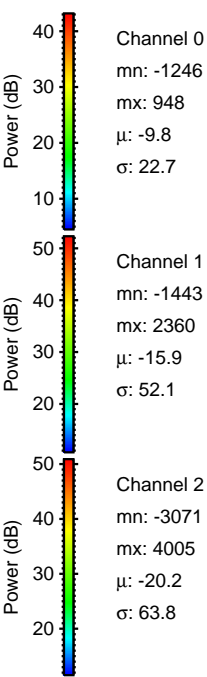
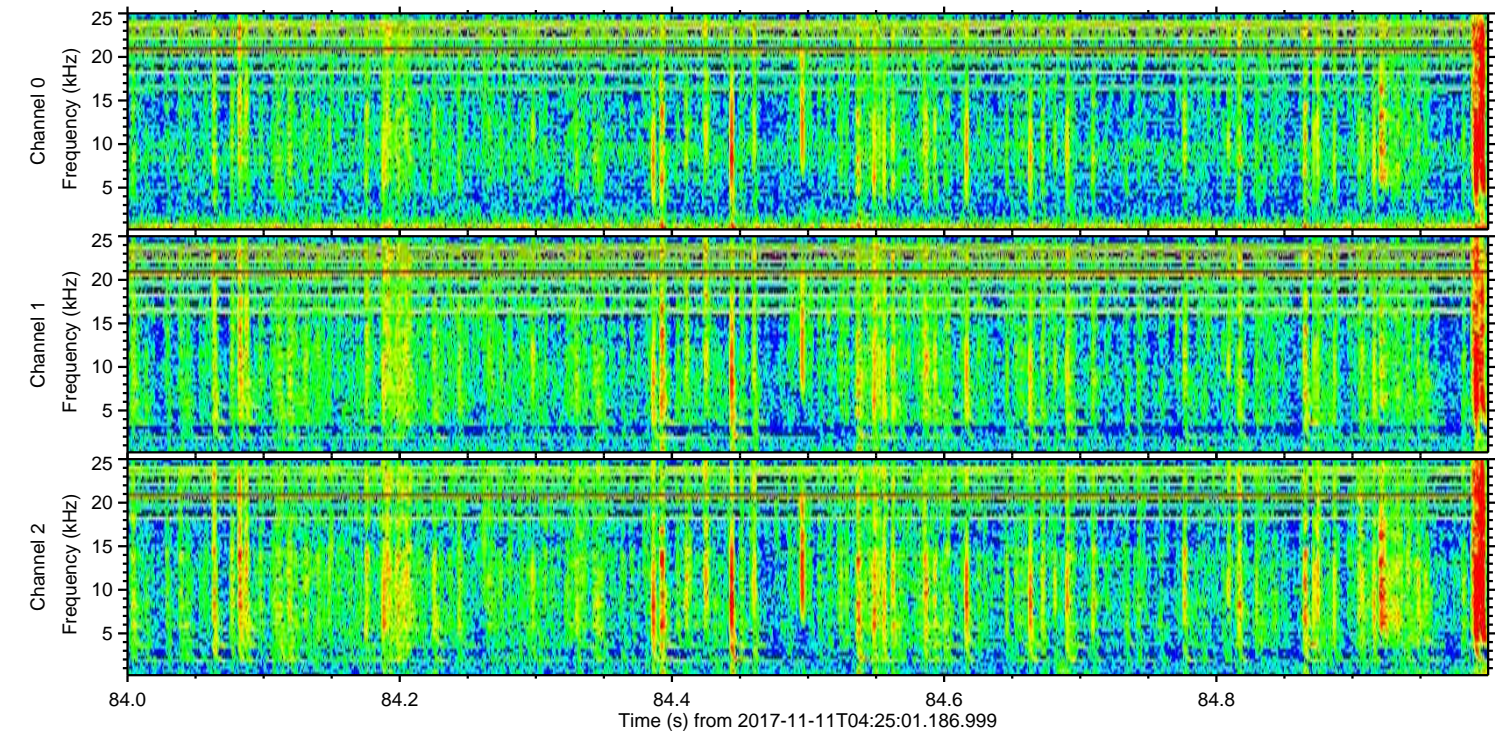
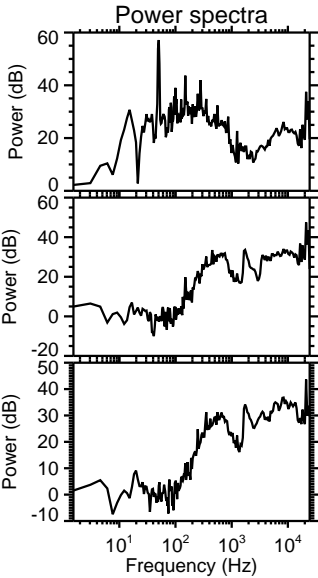
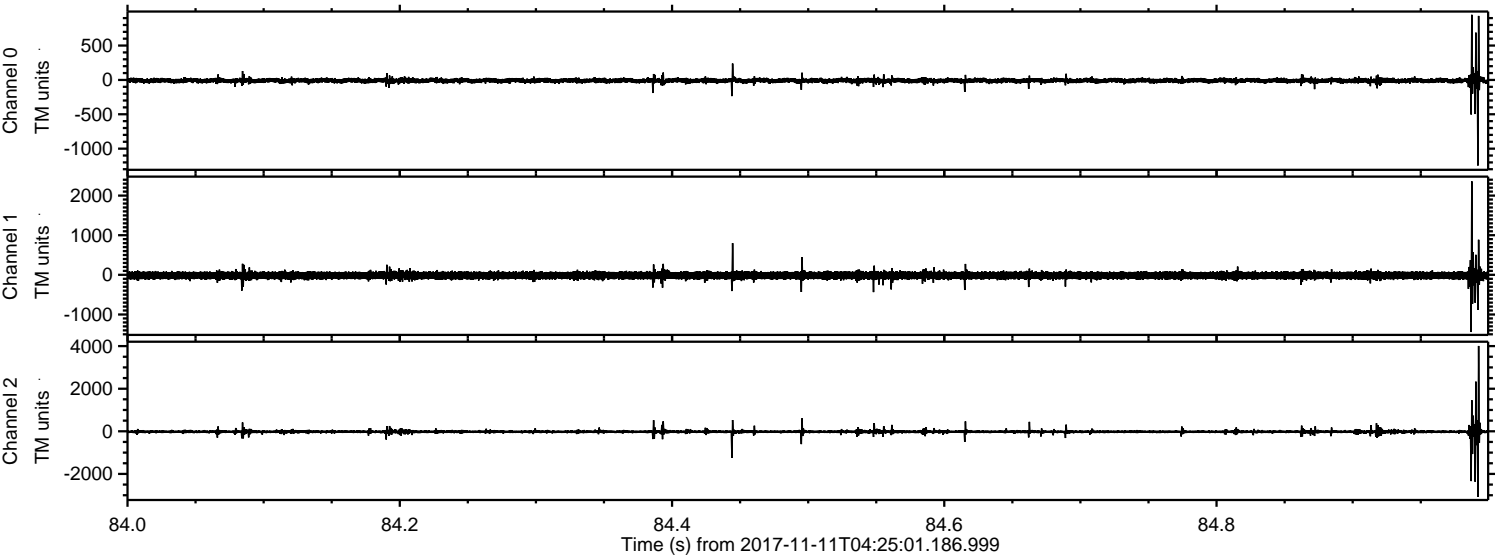

Channel 0
mn: -1246
mx: 948
 μ : -9.8
 σ : 22.7

Channel 1
mn: -1443
mx: 2360
 μ : -15.9
 σ : 52.1

Channel 2
mn: -3071
mx: 4005
 μ : -20.2
 σ : 63.8

ELMAVAN 3D WAVEFORMS (Measured data sampled at 50 kHz) 51000 packets of 144 samples from 2017-11-11T04:25:01.186.999. Part 7/147

Processed Sat Nov 11 05:33:43 2017 by ELM ver.2012-10-06 from 001__elm20171111_042500__dat00.bin

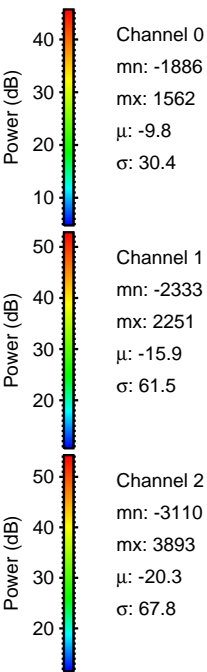
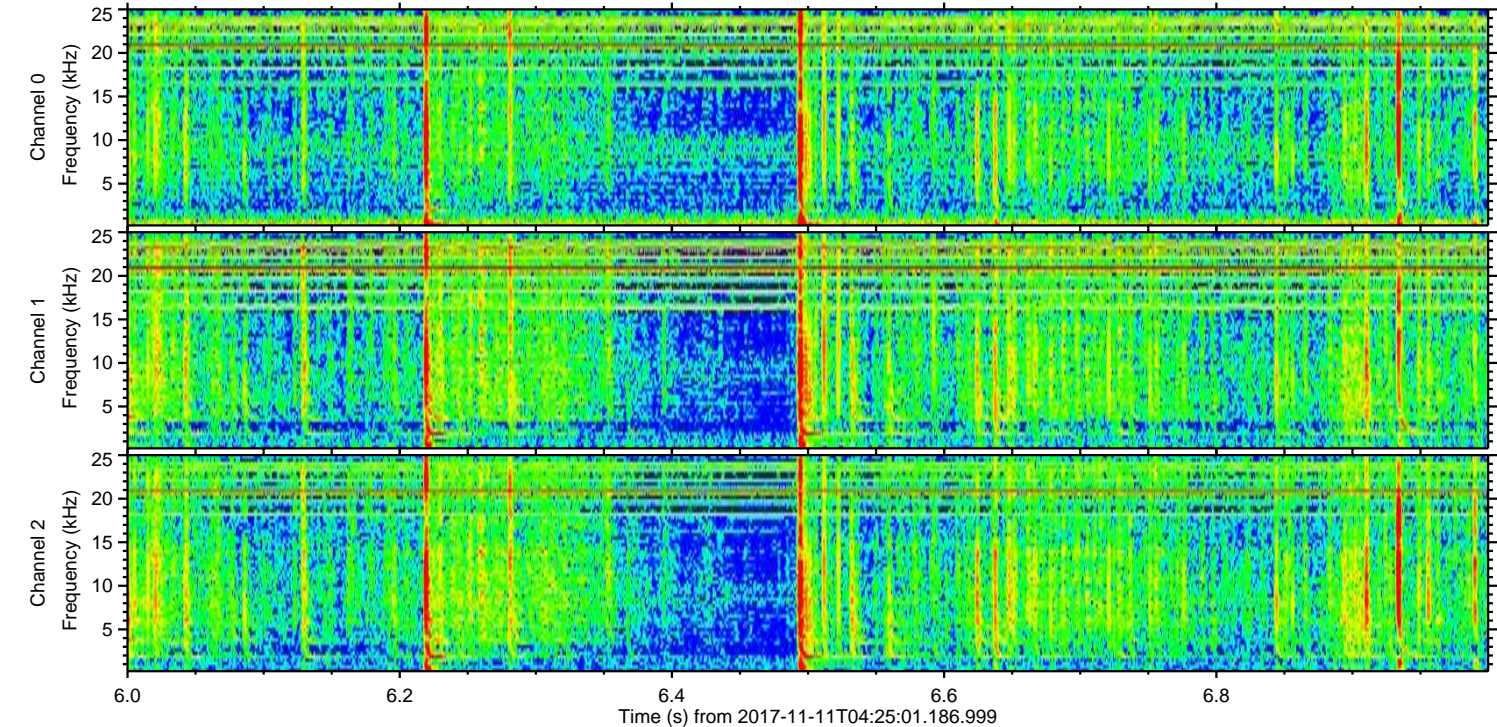
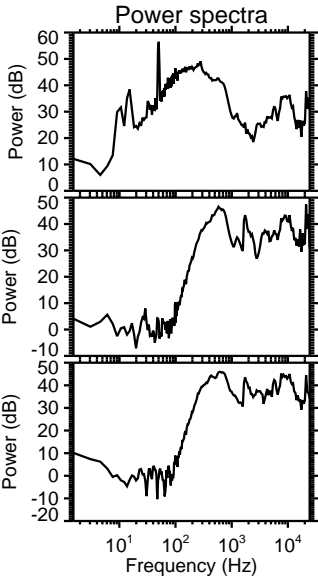
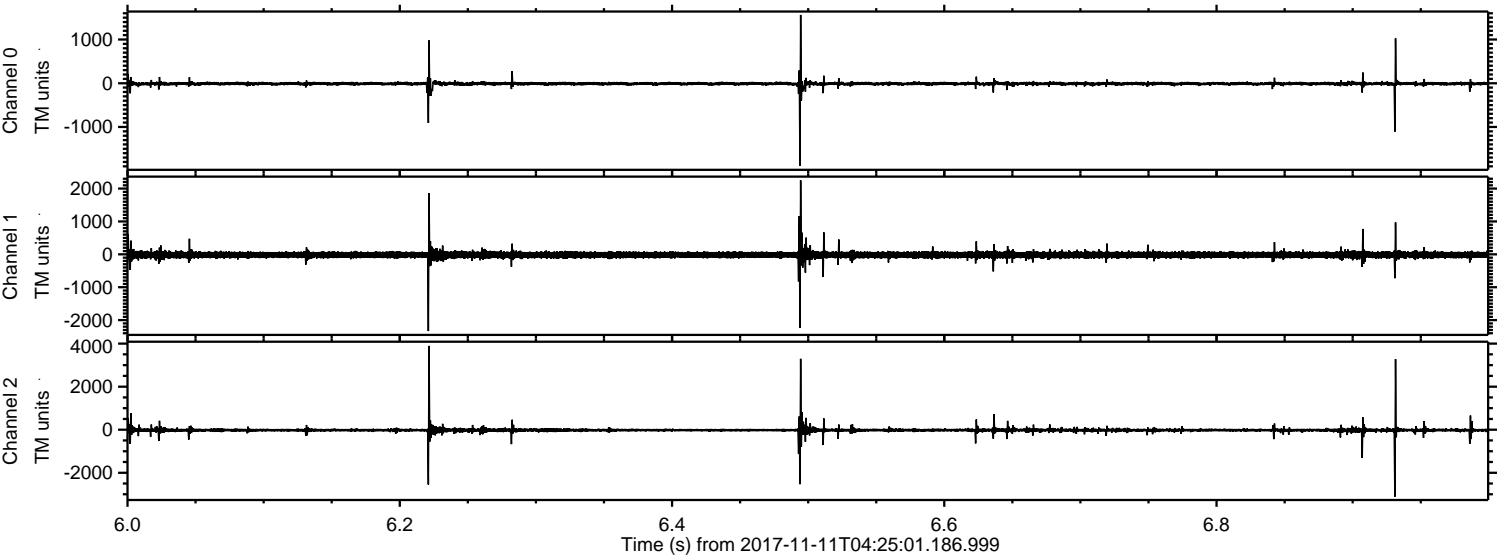

ELMAVAN 3D WAVEFORMS (Measured data sampled at 50 kHz) 51000 packets of 144 samples from 2017-11-11T04:25:01.186.999. Part 56/147

Processed Sat Nov 11 05:33:43 2017 by ELM ver.2012-10-06 from 001__elm20171111_042500__dat00.bin

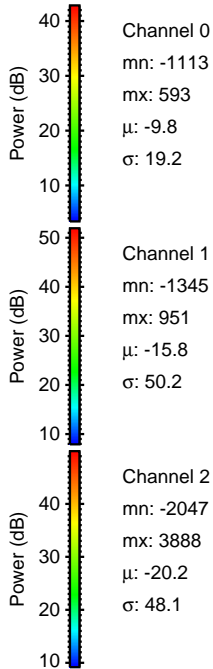
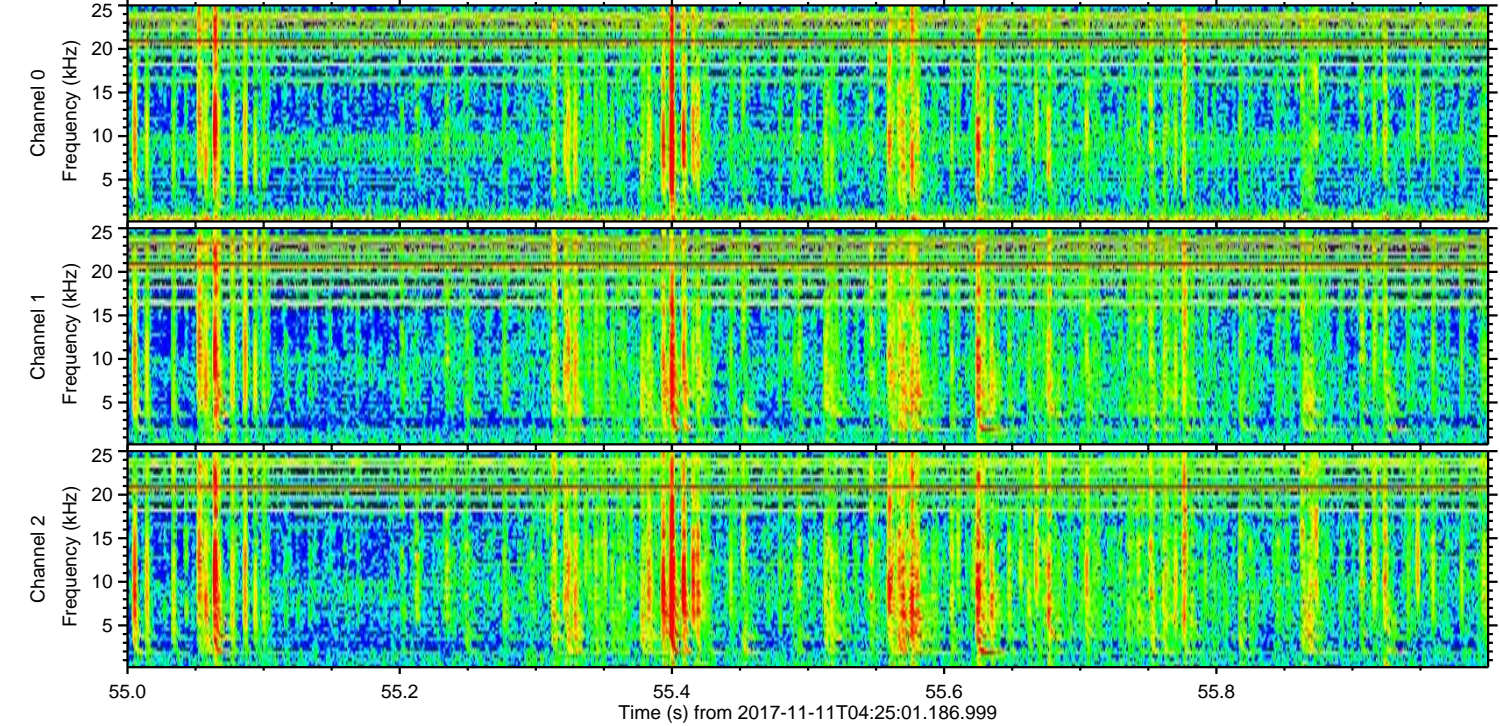
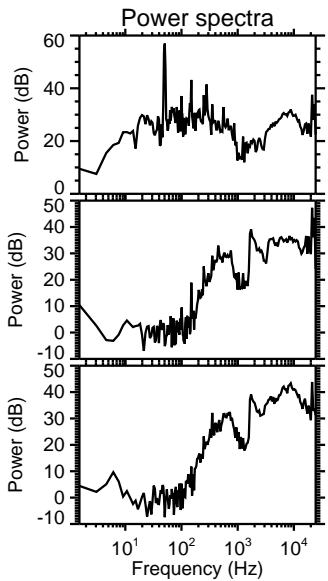
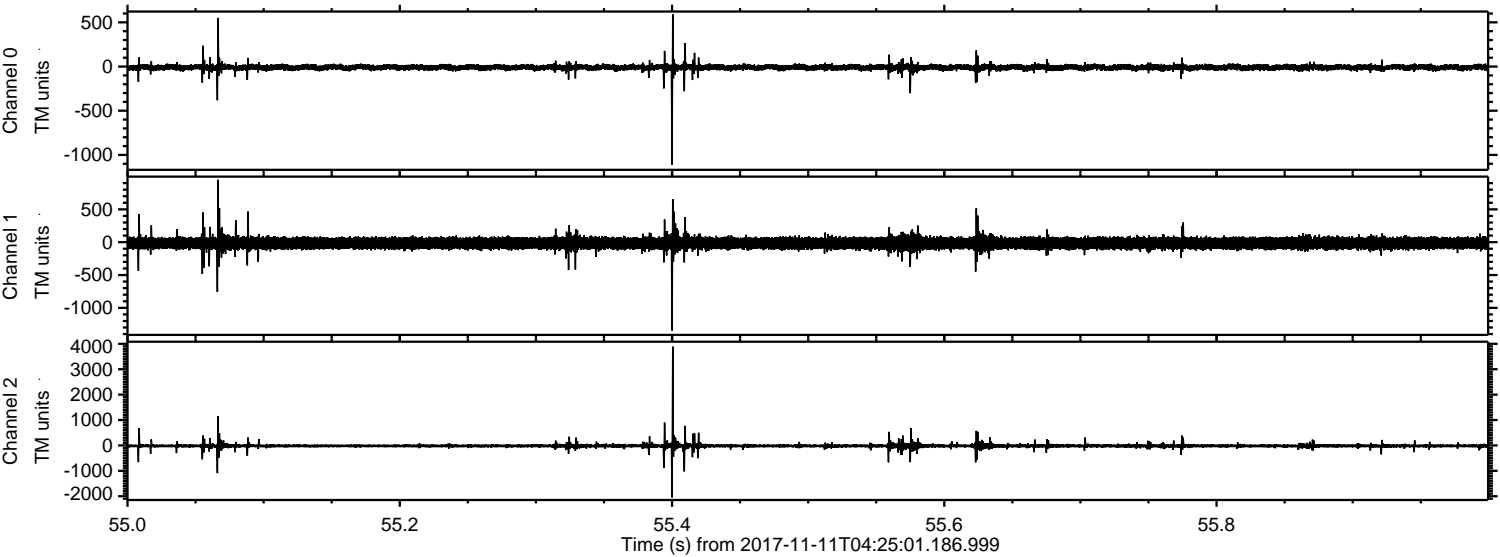

ELMAVAN 3D WAVEFORMS (Measured data sampled at 50 kHz) 51000 packets of 144 samples from 2017-11-11T04:25:01.186.999. Part 31/147

Processed Sat Nov 11 05:33:44 2017 by ELM ver.2012-10-06 from 001__elm20171111_042500__dat00.bin

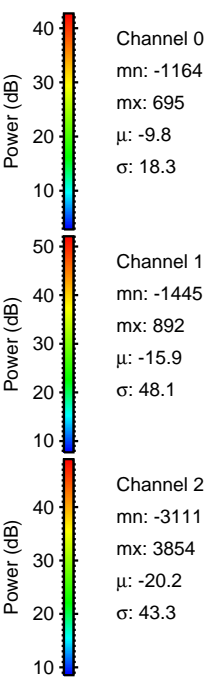
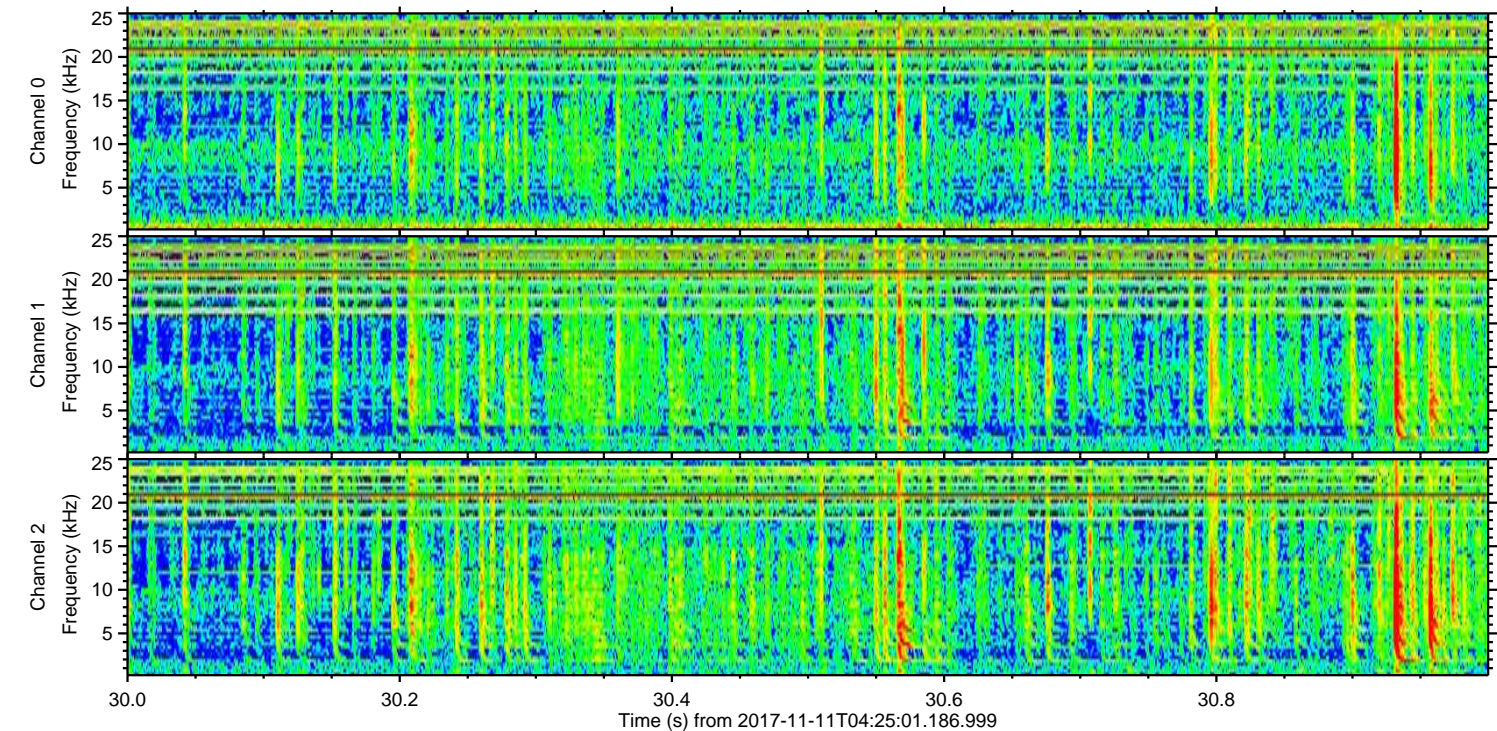
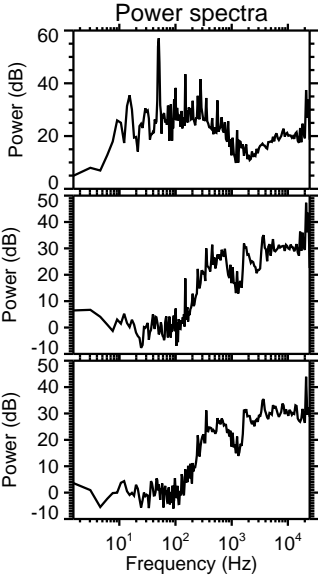
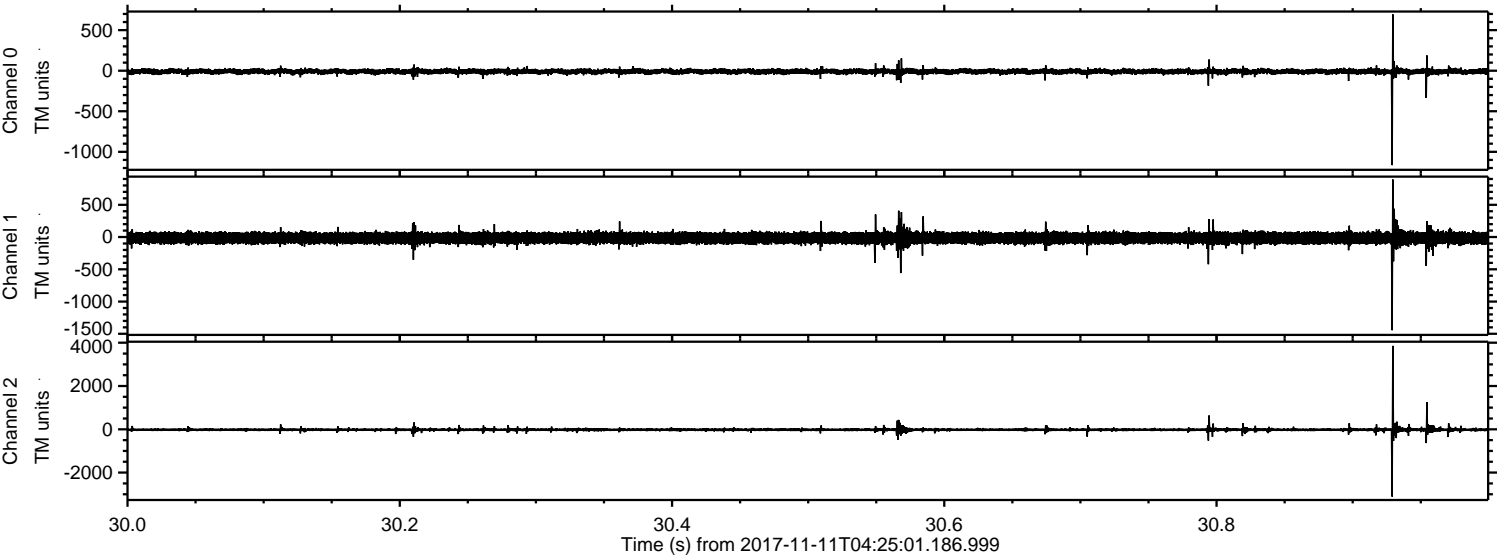

Processed Sat Nov 11 05:33:44 2017 by ELM ver.2012-10-06 from 001__elm20171111_042500__dat00.bin

