

ELMAVAN 3D WAVEFORMS (Measured data sampled at 50 kHz) 51000 packets of 144 samples from 2017-11-11T02:34:56.218.000.

Processed Sat Nov 11 03:42:44 2017 by ELM ver.2012-10-06 from 001__elm20171111_023455__dat00.bin

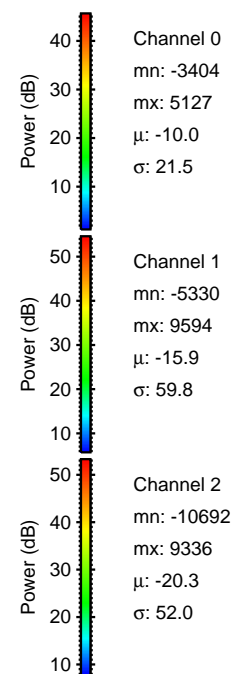
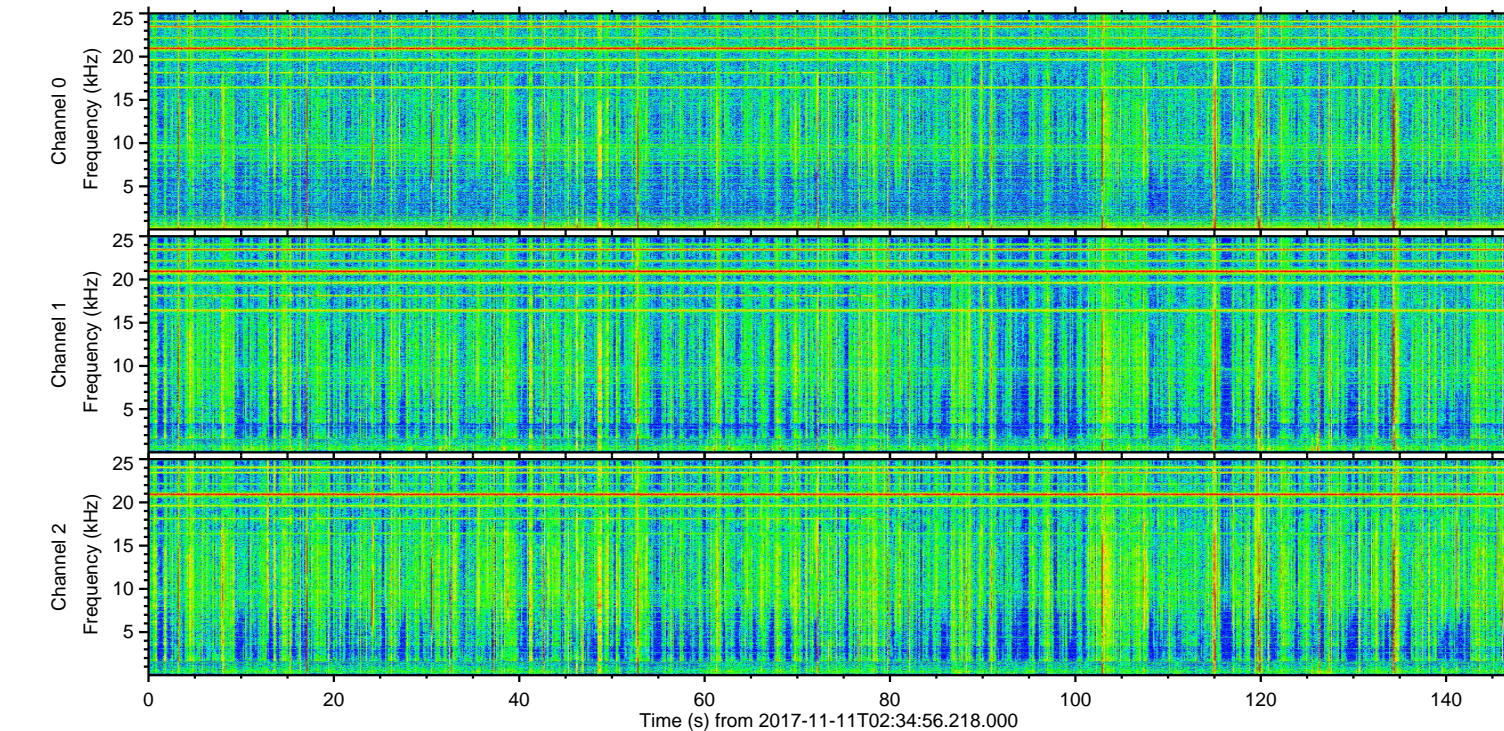
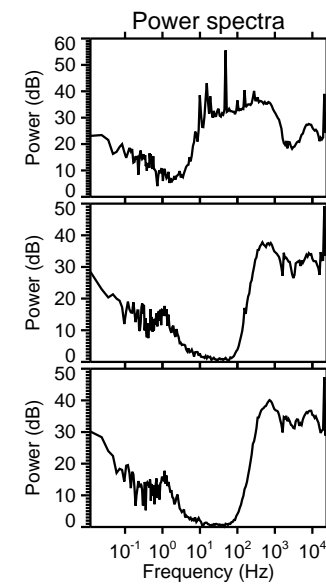
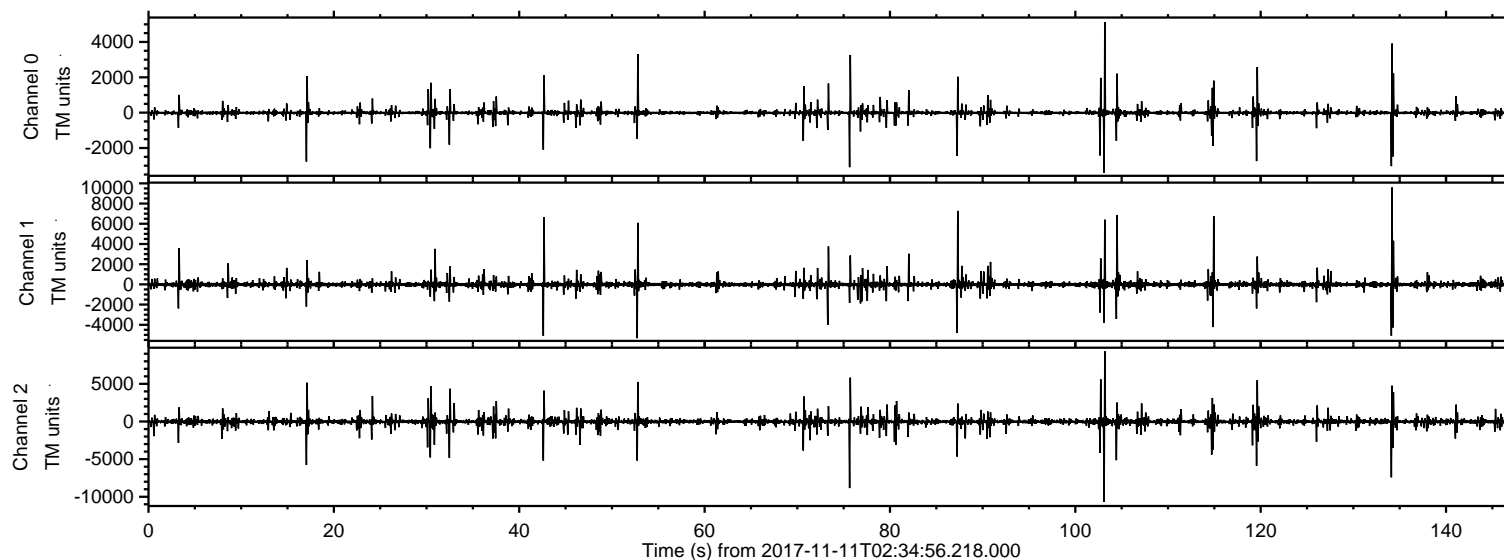

ELMAVAN 3D WAVEFORMS (Measured data sampled at 50 kHz) 51000 packets of 144 samples from 2017-11-11T02:34:56.218.000. Part 104/147

Processed Sat Nov 11 03:42:50 2017 by ELM ver.2012-10-06 from 001__elm20171111_023455__dat00.bin

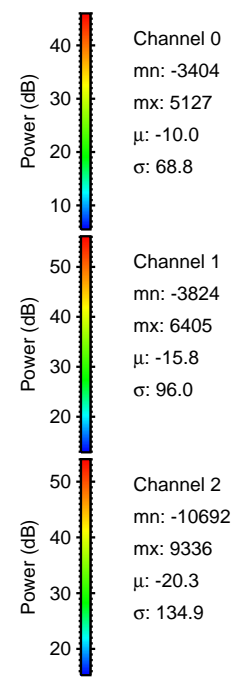
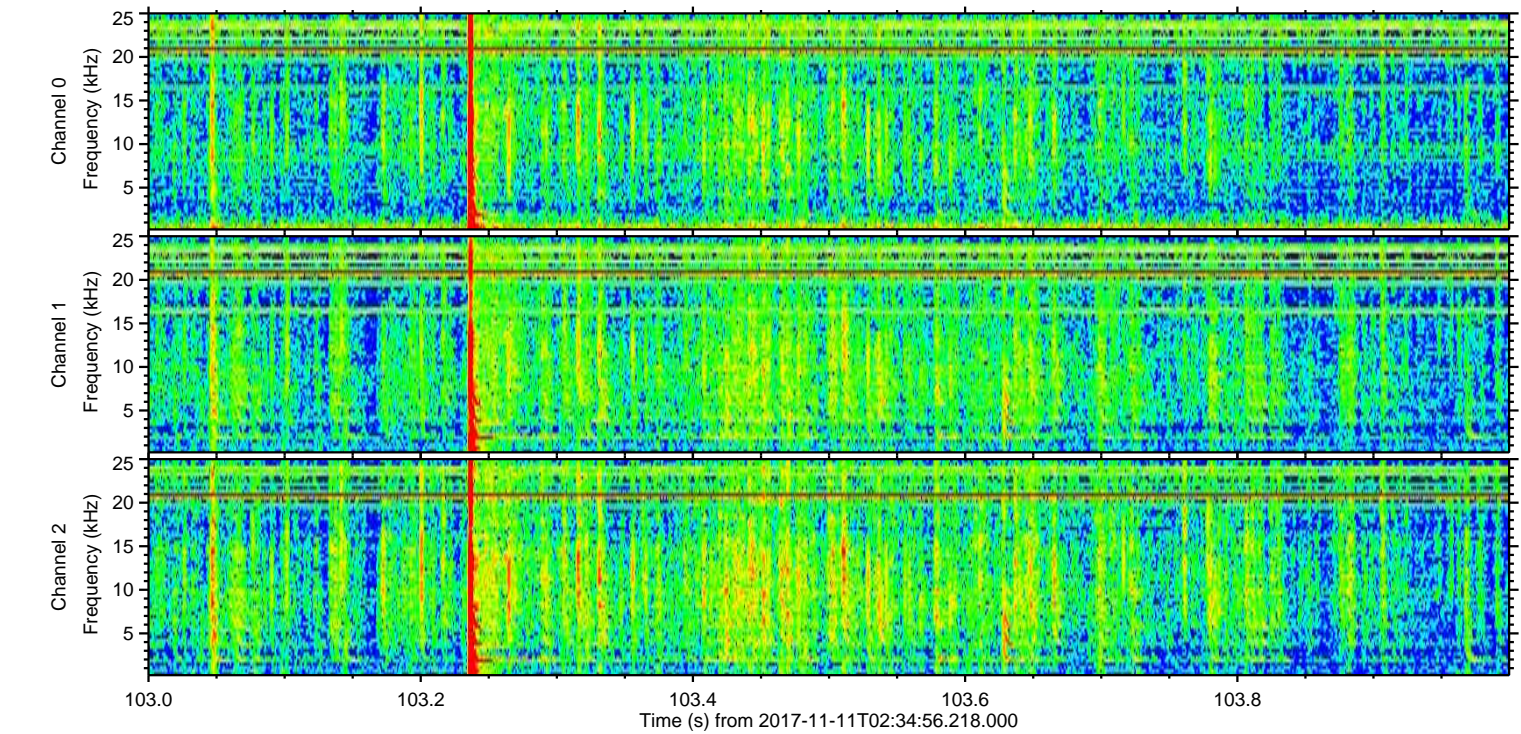
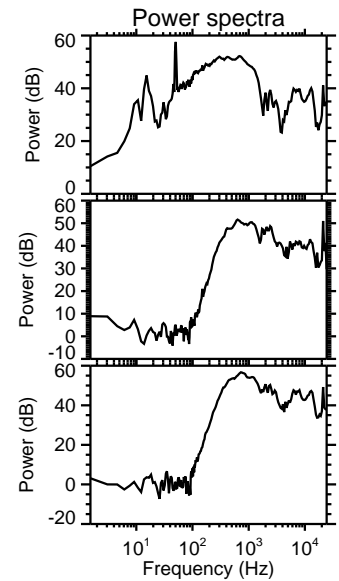
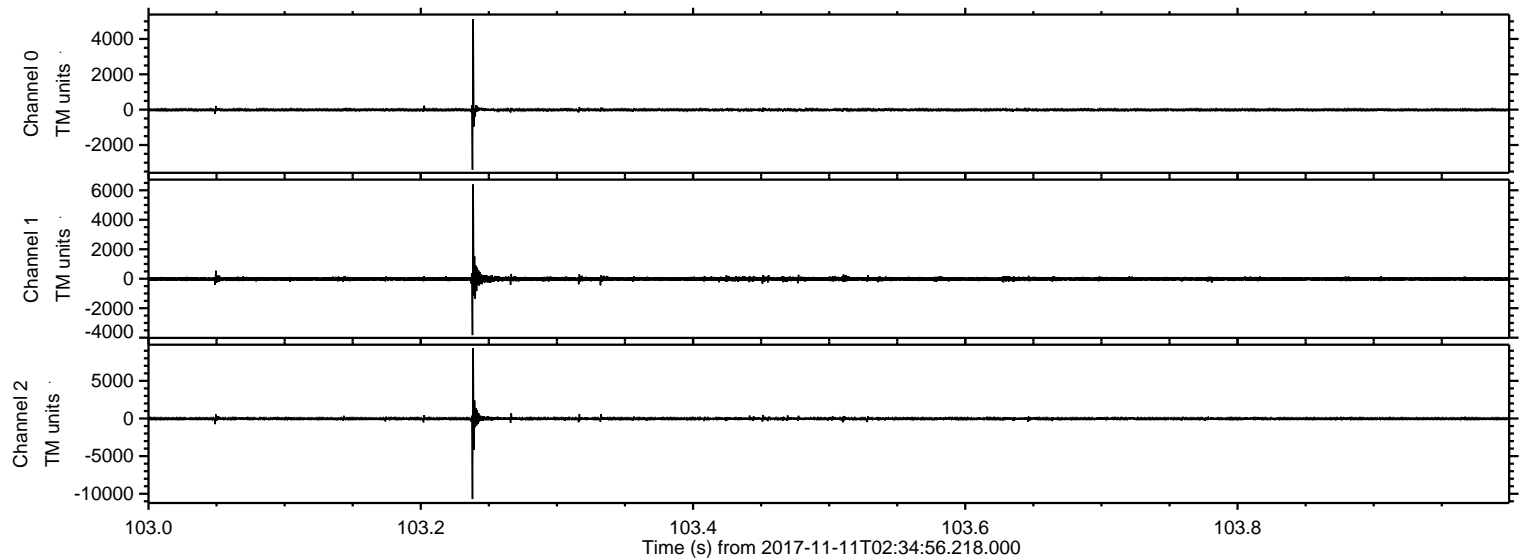

ELMAVAN 3D WAVEFORMS (Measured data sampled at 50 kHz) 51000 packets of 144 samples from 2017-11-11T02:34:56.218.000. Part 135/147

Processed Sat Nov 11 03:42:50 2017 by ELM ver.2012-10-06 from 001__elm20171111_023455__dat00.bin

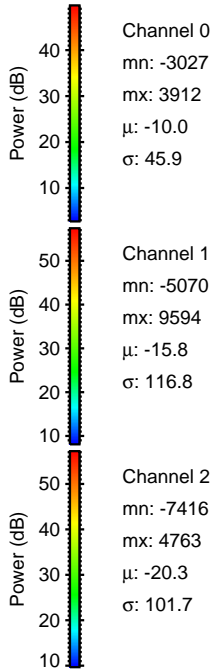
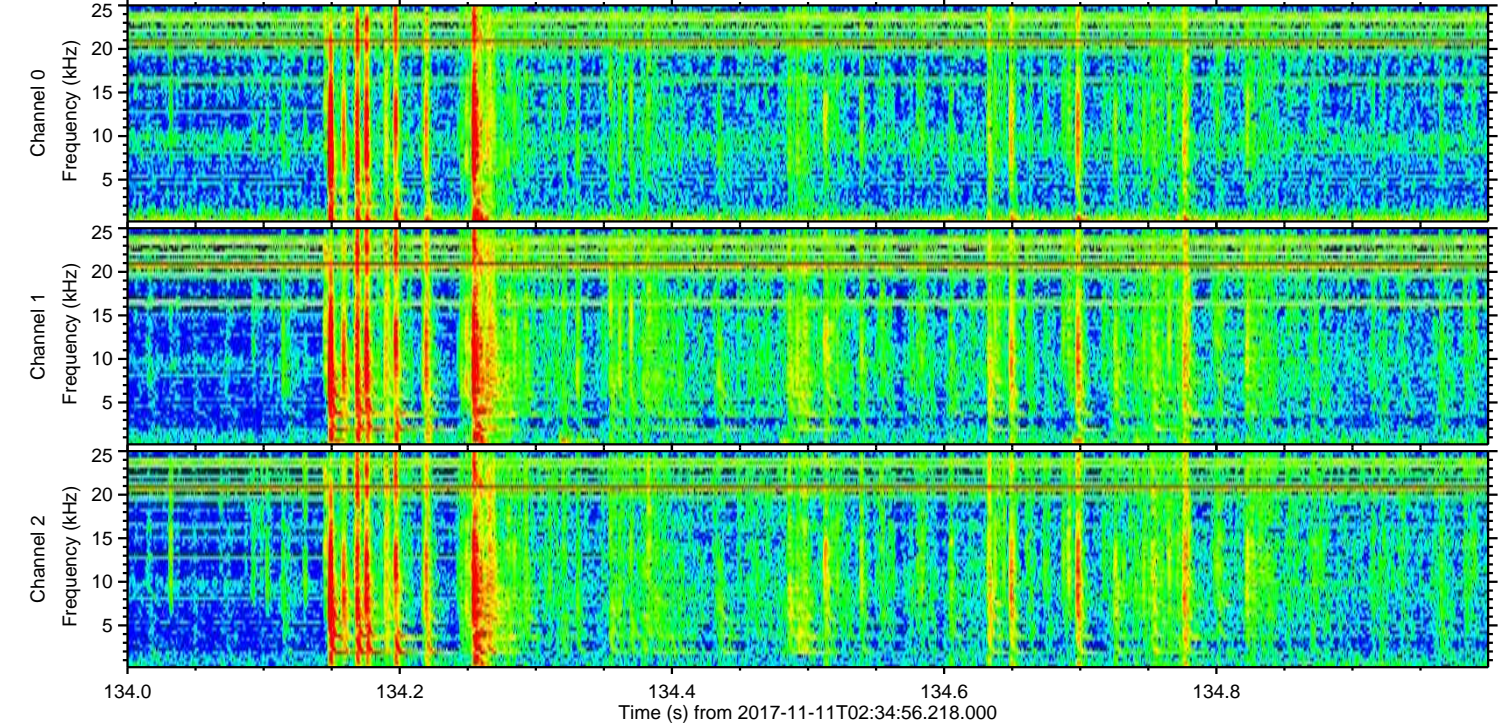
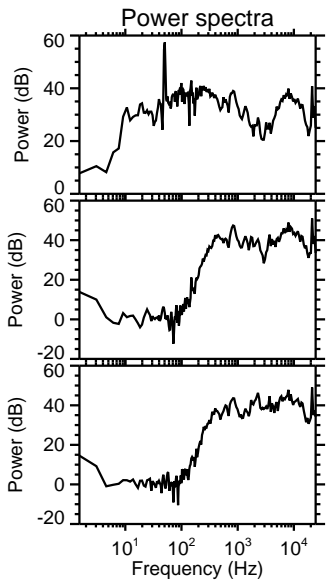
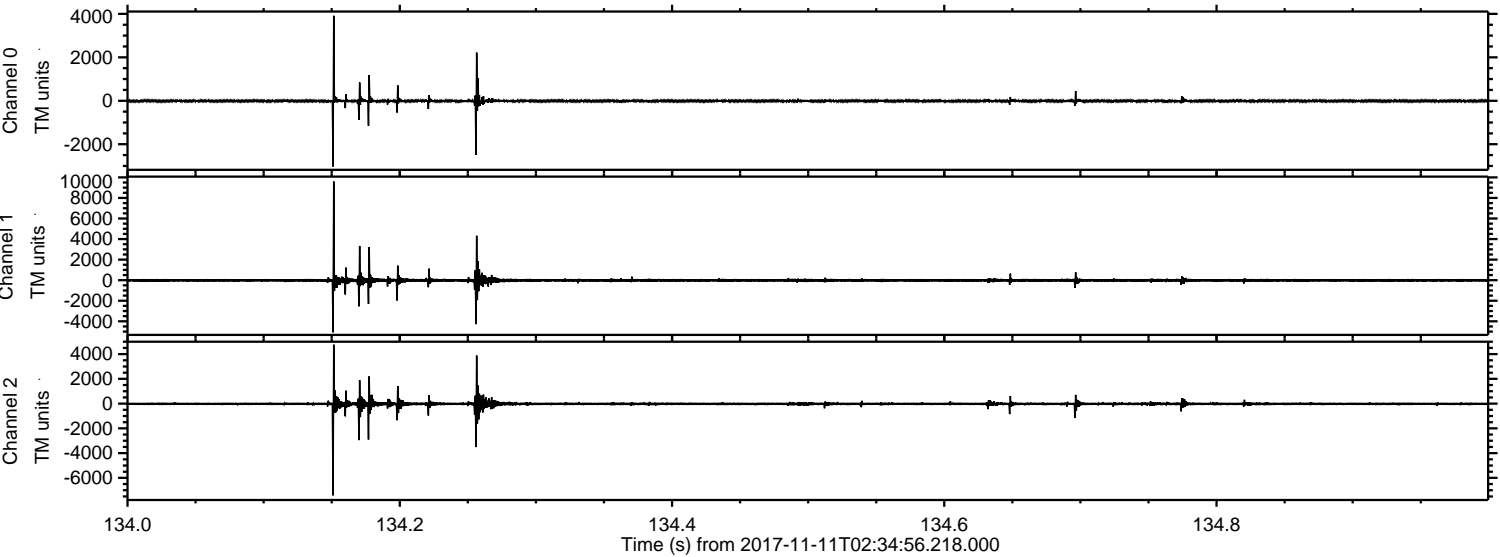

Channel 0
mn: -3027
mx: 3912
 μ : -10.0
 σ : 45.9

Channel 1
mn: -5070
mx: 9594
 μ : -15.8
 σ : 116.8

Channel 2
mn: -7416
mx: 4763
 μ : -20.3
 σ : 101.7

ELMAVAN 3D WAVEFORMS (Measured data sampled at 50 kHz) 51000 packets of 144 samples from 2017-11-11T02:34:56.218.000. Part 76/147

Processed Sat Nov 11 03:42:51 2017 by ELM ver.2012-10-06 from 001__elm20171111_023455__dat00.bin

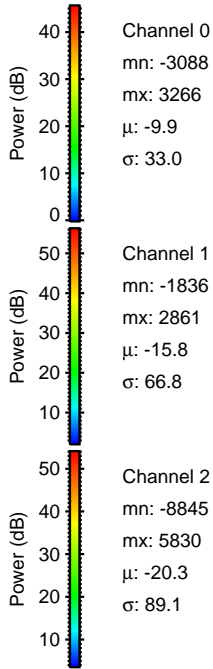
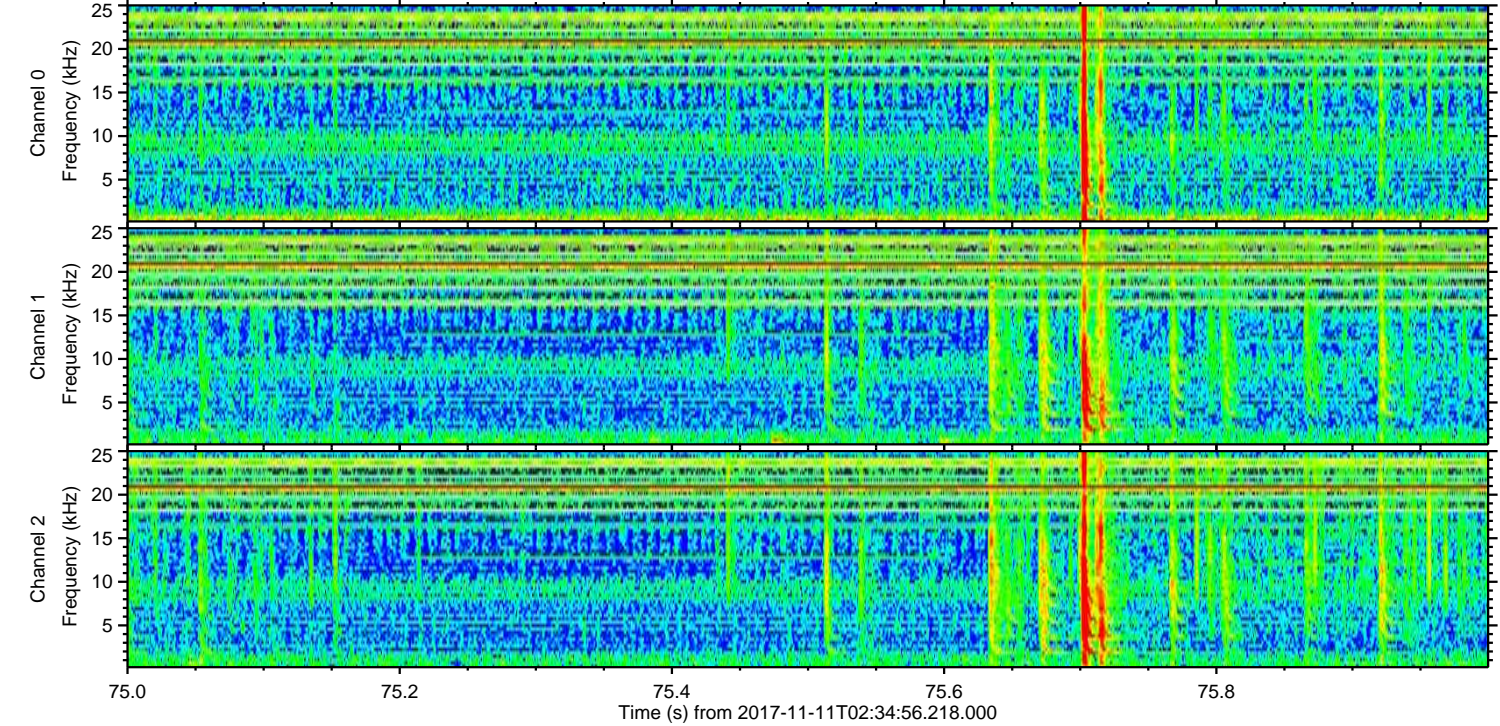
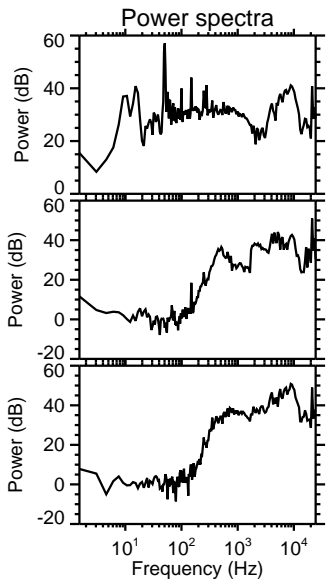
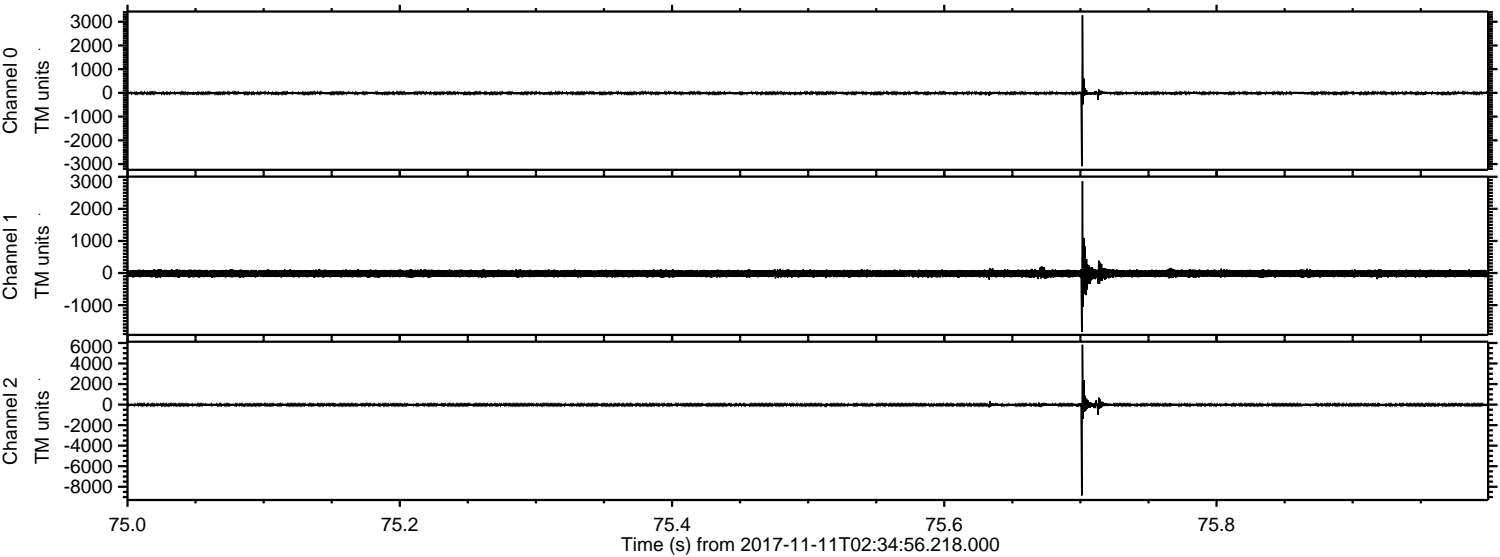

ELMAVAN 3D WAVEFORMS (Measured data sampled at 50 kHz) 51000 packets of 144 samples from 2017-11-11T02:34:56.218.000. Part 88/147

Processed Sat Nov 11 03:42:52 2017 by ELM ver.2012-10-06 from 001__elm20171111_023455__dat00.bin

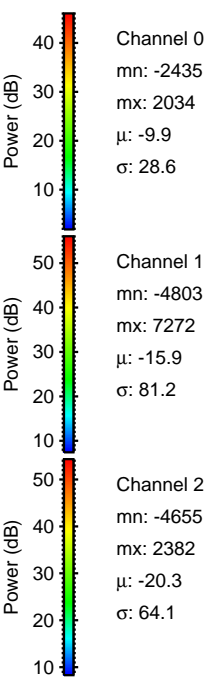
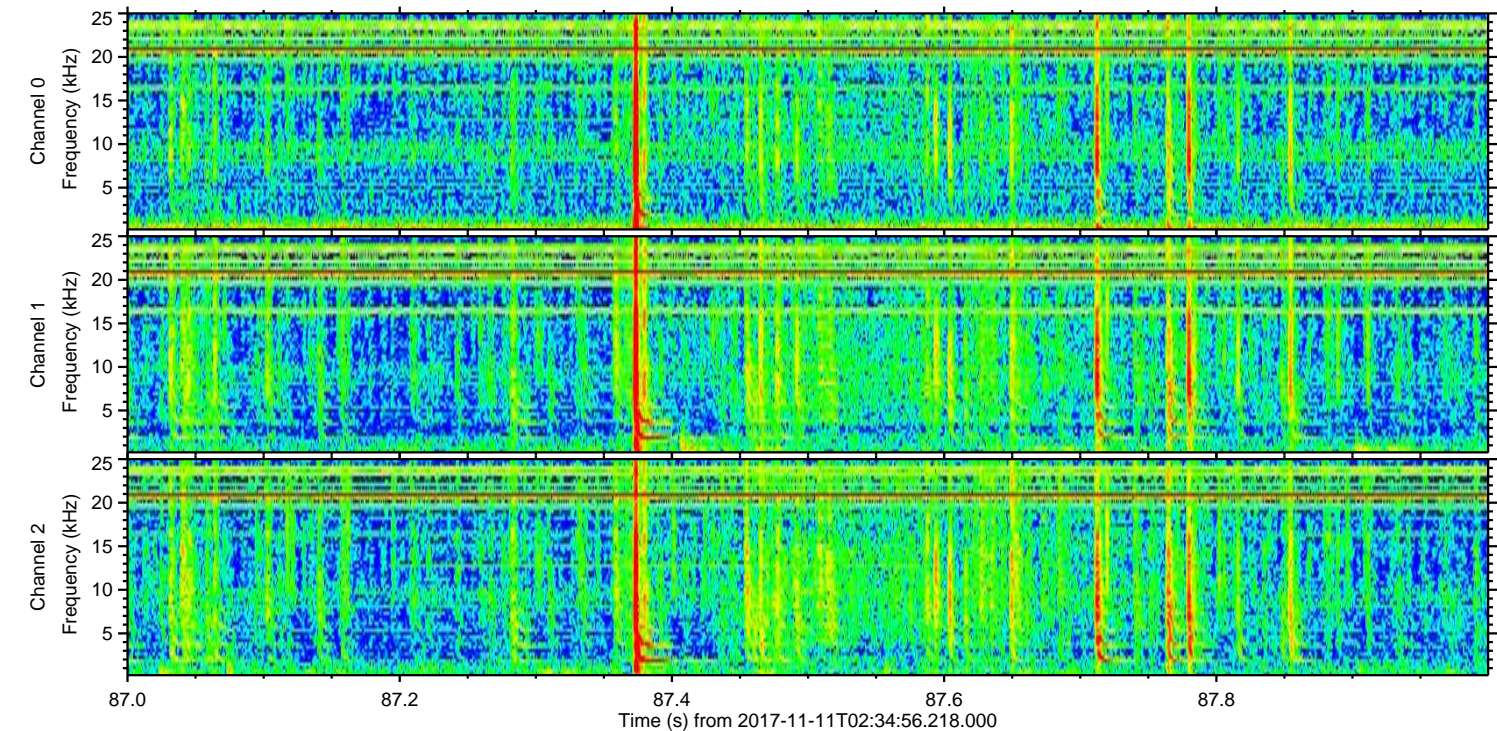
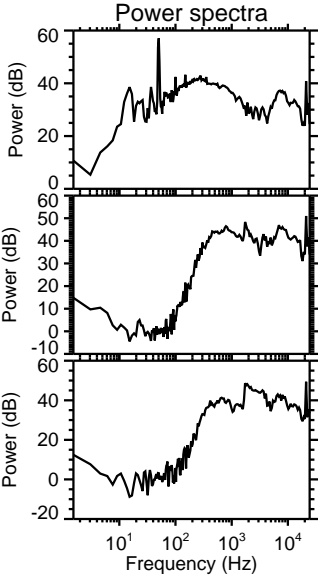
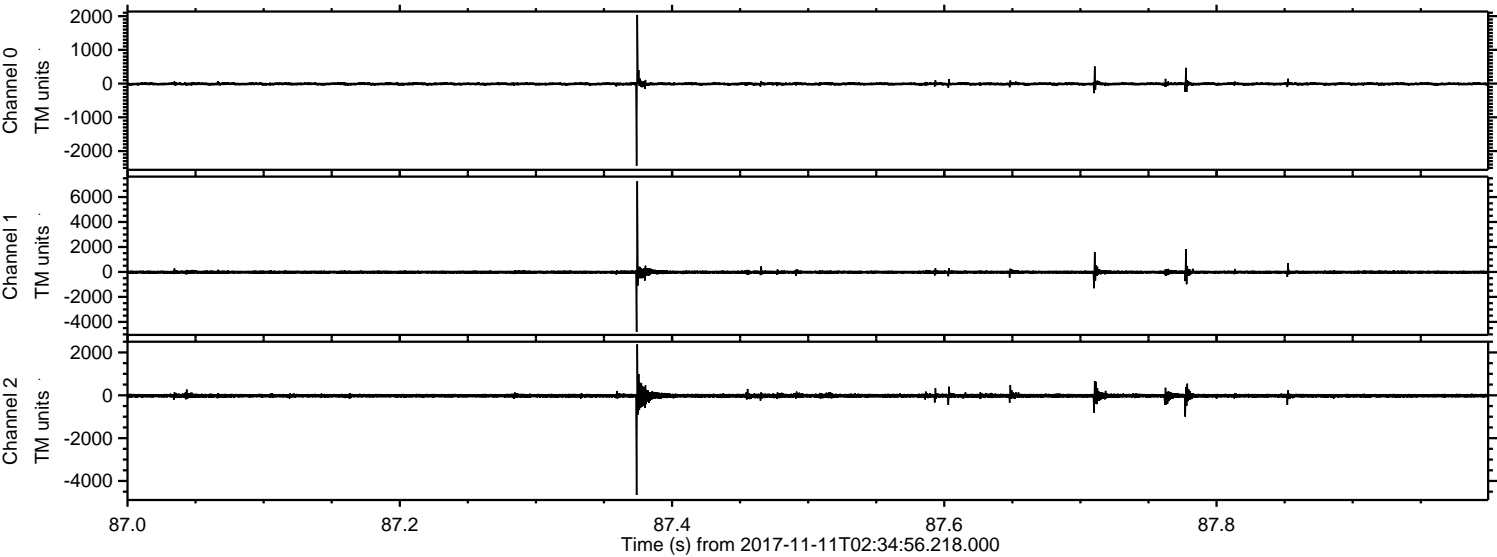

Channel 0
mn: -2435
mx: 2034
 μ : -9.9
 σ : 28.6

Channel 1
mn: -4803
mx: 7272
 μ : -15.9
 σ : 81.2

Channel 2
mn: -4655
mx: 2382
 μ : -20.3
 σ : 64.1

ELMAVAN 3D WAVEFORMS (Measured data sampled at 50 kHz) 51000 packets of 144 samples from 2017-11-11T02:34:56.218.000. Part 105/147

Processed Sat Nov 11 03:42:52 2017 by ELM ver.2012-10-06 from 001__elm20171111_023455__dat00.bin

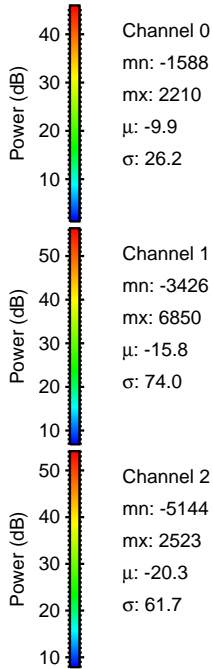
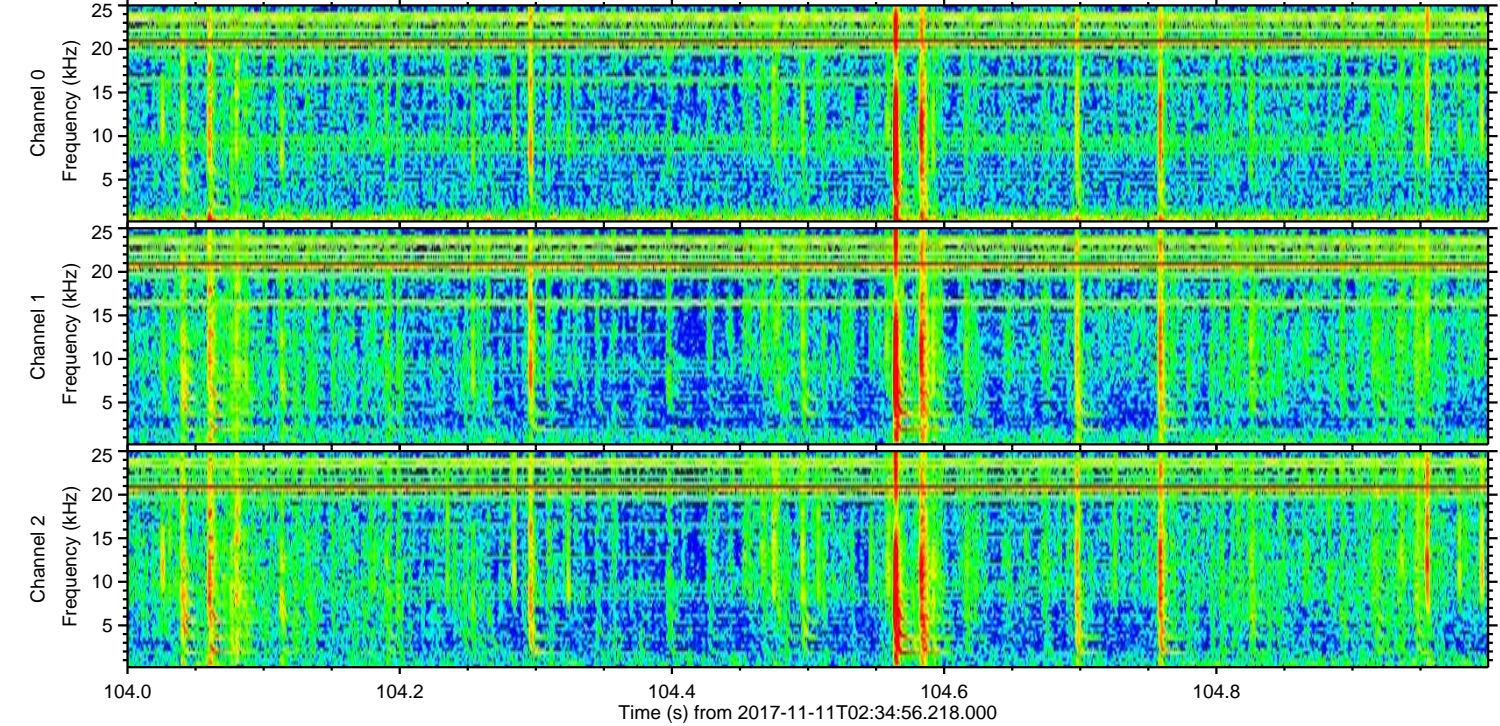
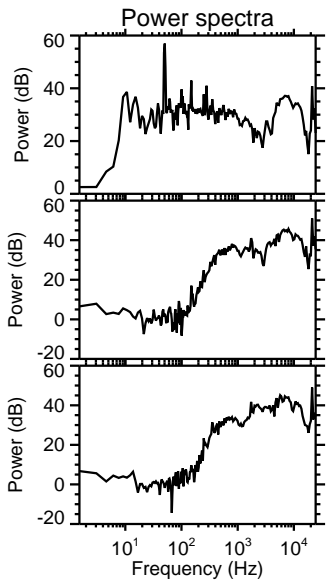
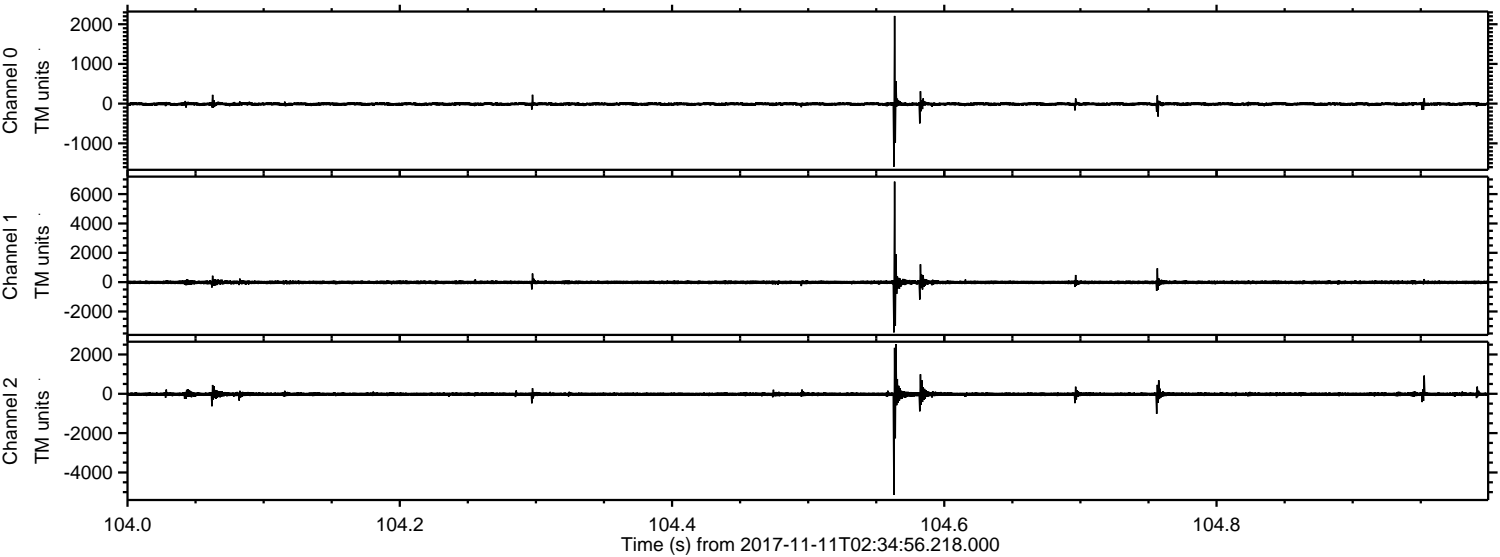

ELMAVAN 3D WAVEFORMS (Measured data sampled at 50 kHz) 51000 packets of 144 samples from 2017-11-11T02:34:56.218.000. Part 115/147

Processed Sat Nov 11 03:42:53 2017 by ELM ver.2012-10-06 from 001__elm20171111_023455__dat00.bin

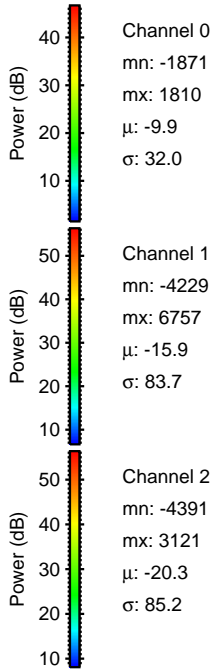
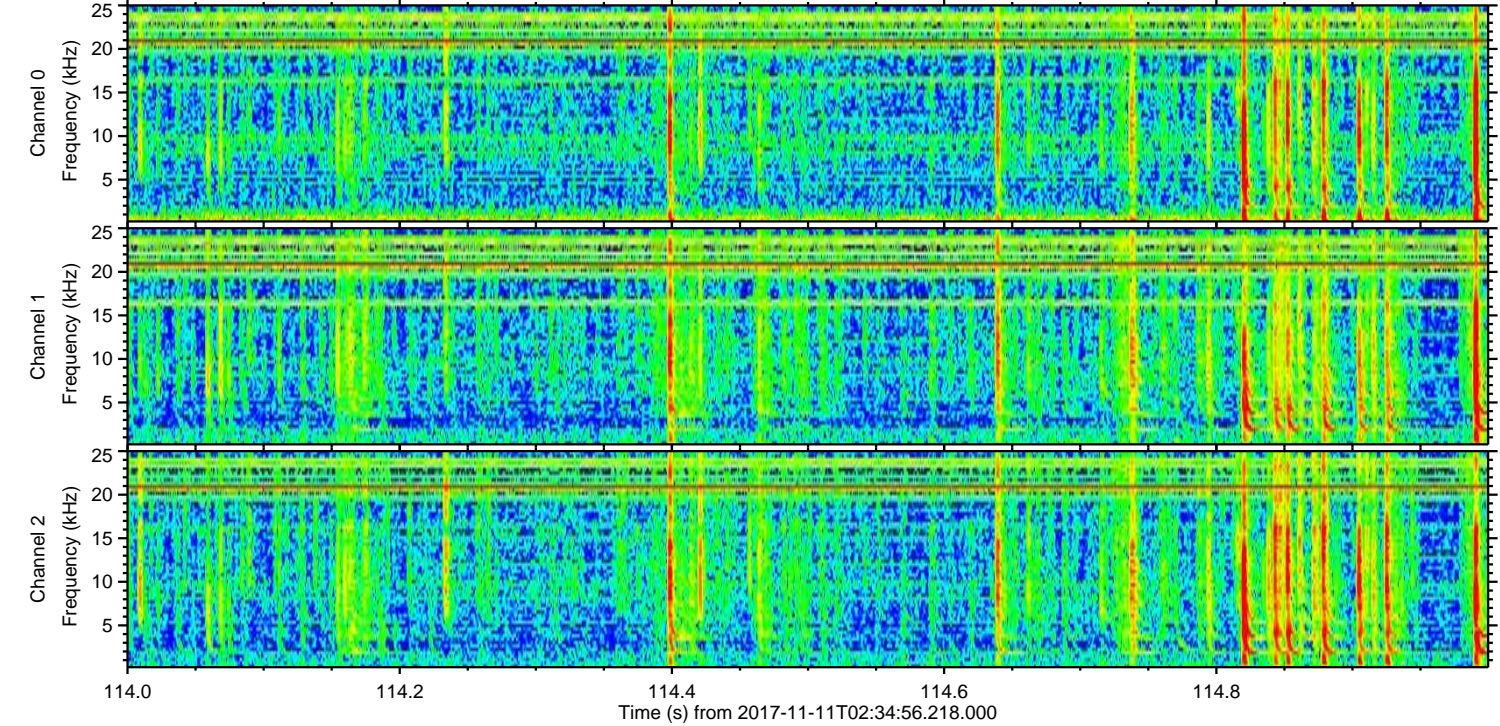
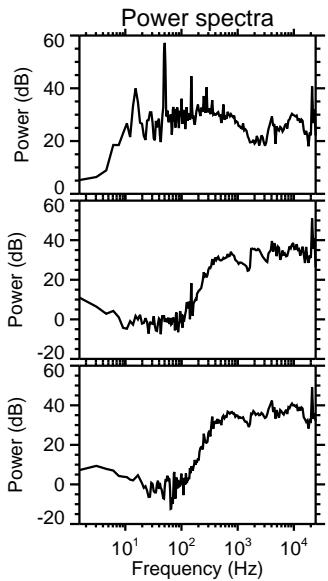
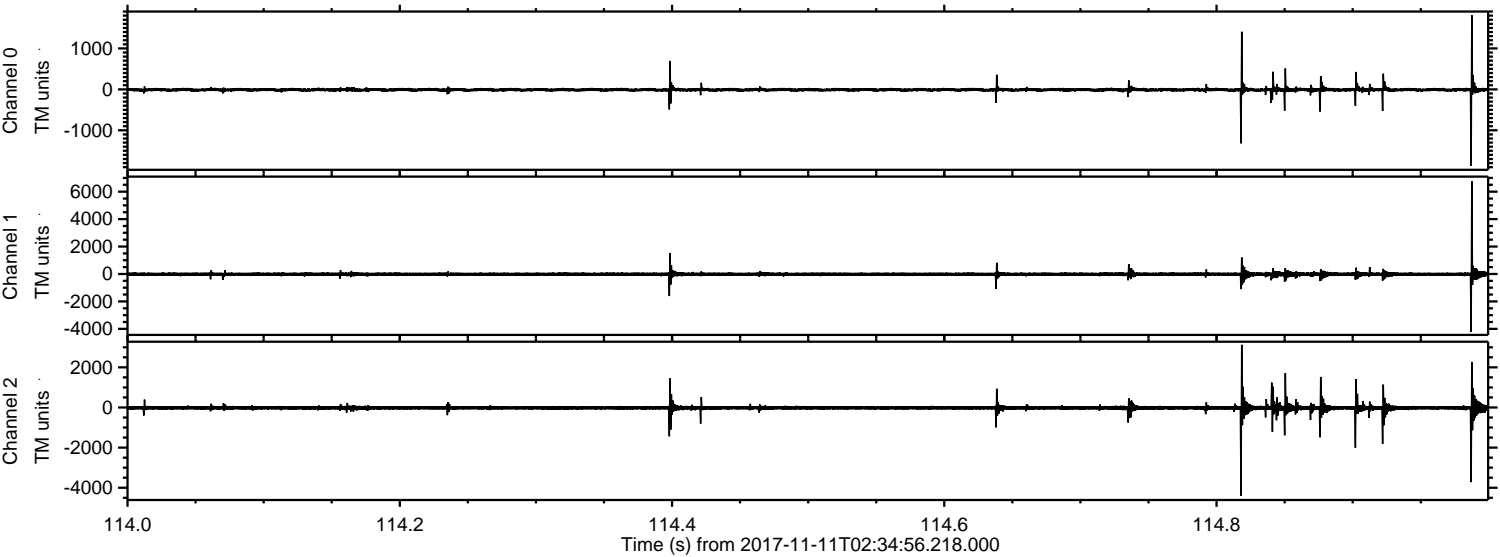

Channel 0
mn: -1871
mx: 1810
 μ : -9.9
 σ : 32.0

Channel 1
mn: -4229
mx: 6757
 μ : -15.9
 σ : 83.7

Channel 2
mn: -4391
mx: 3121
 μ : -20.3
 σ : 85.2

ELMAVAN 3D WAVEFORMS (Measured data sampled at 50 kHz) 51000 packets of 144 samples from 2017-11-11T02:34:56.218.000. Part 43/147

Processed Sat Nov 11 03:42:54 2017 by ELM ver.2012-10-06 from 001__elm20171111_023455__dat00.bin

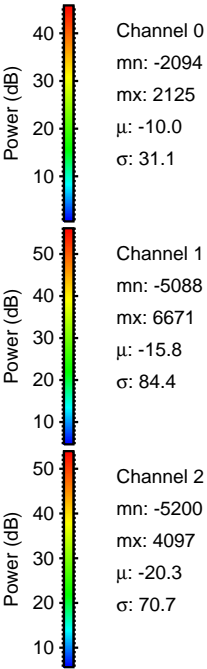
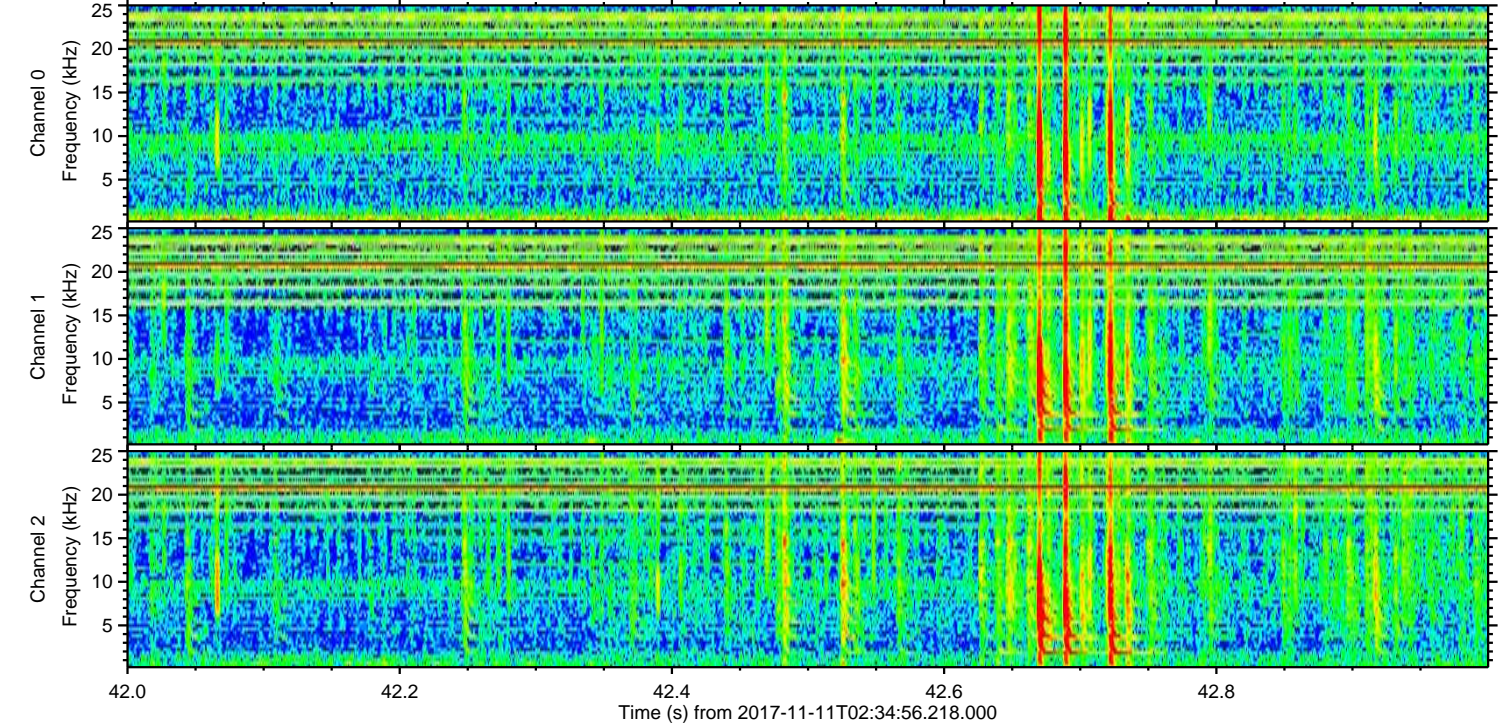
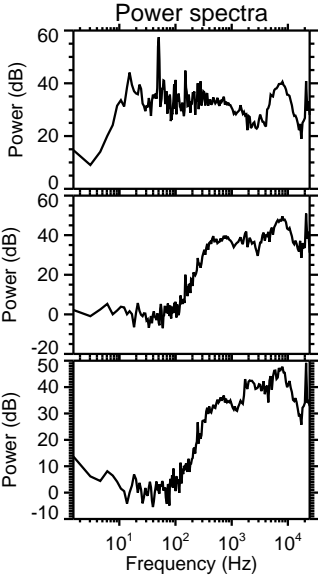
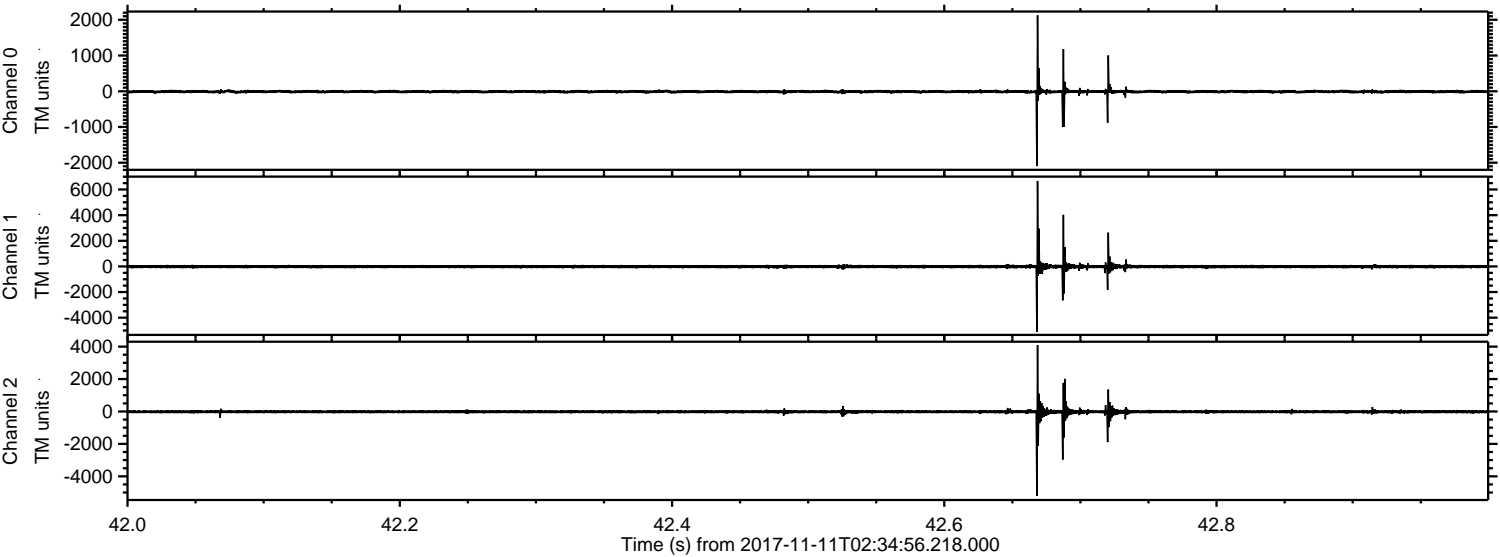

ELMAVAN 3D WAVEFORMS (Measured data sampled at 50 kHz) 51000 packets of 144 samples from 2017-11-11T02:34:56.218.000. Part 53/147

Processed Sat Nov 11 03:42:54 2017 by ELM ver.2012-10-06 from 001__elm20171111_023455__dat00.bin

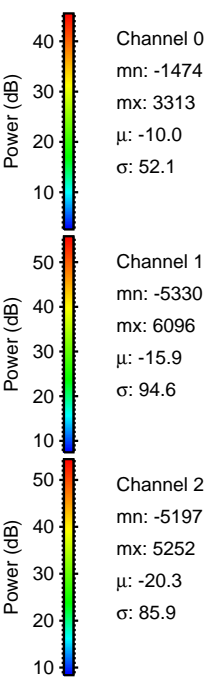
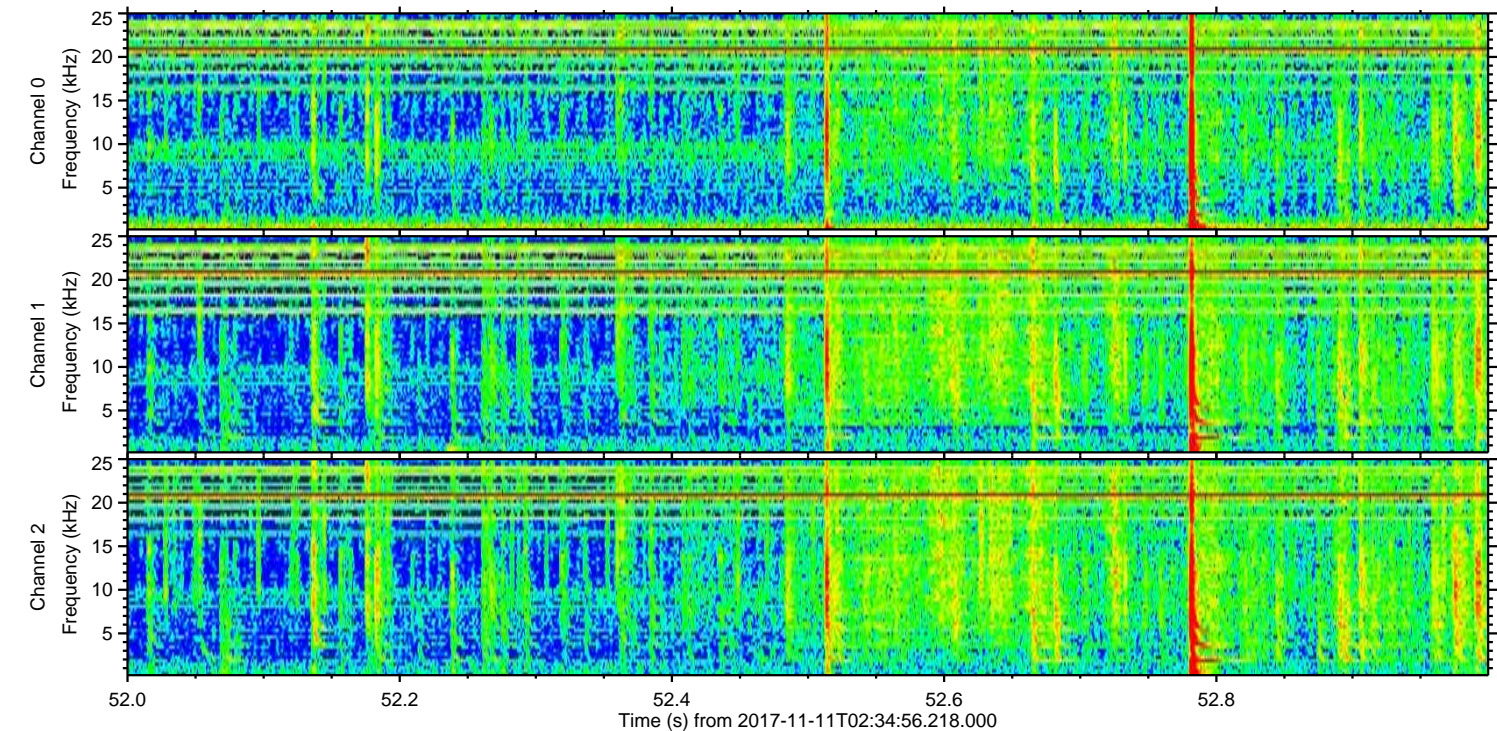
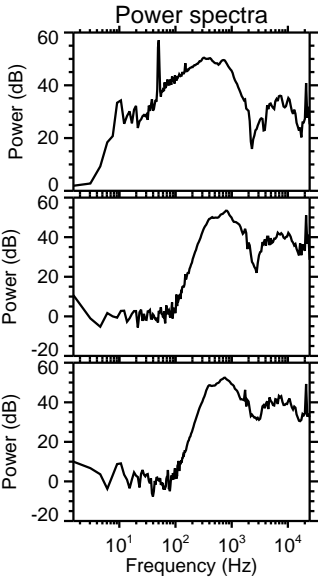
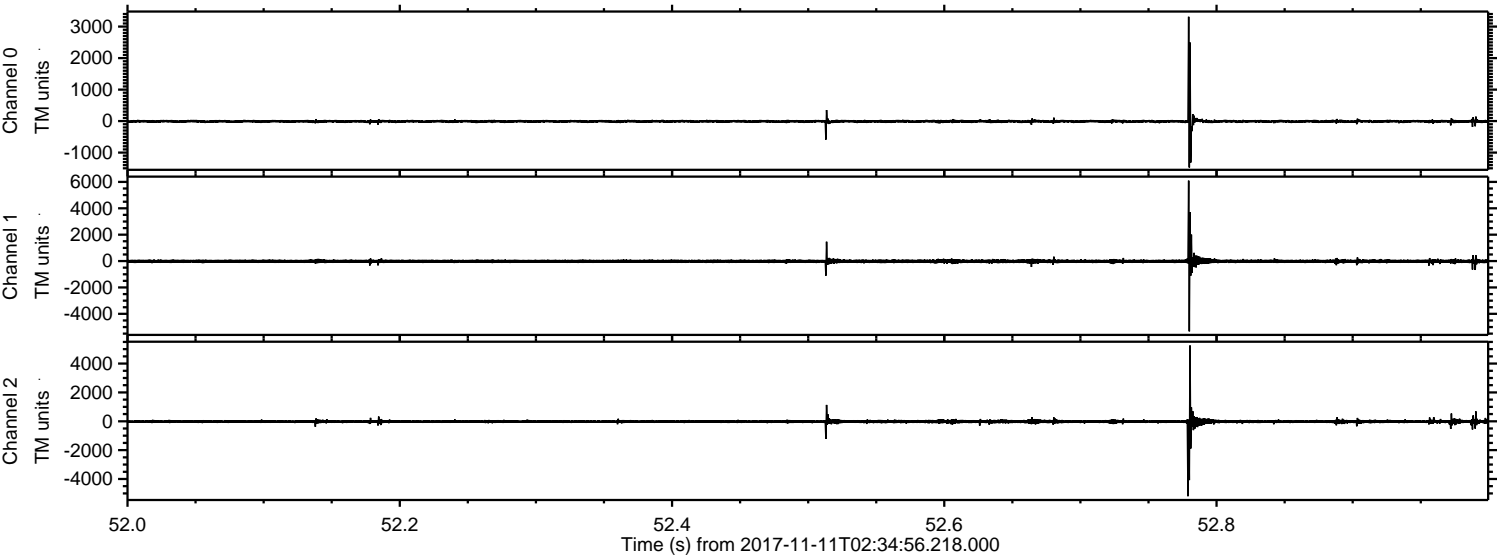

ELMAVAN 3D WAVEFORMS (Measured data sampled at 50 kHz) 51000 packets of 144 samples from 2017-11-11T02:34:56.218.000. Part 120/147

Processed Sat Nov 11 03:42:55 2017 by ELM ver.2012-10-06 from 001__elm20171111_023455__dat00.bin

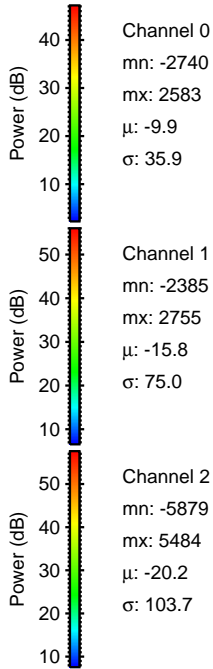
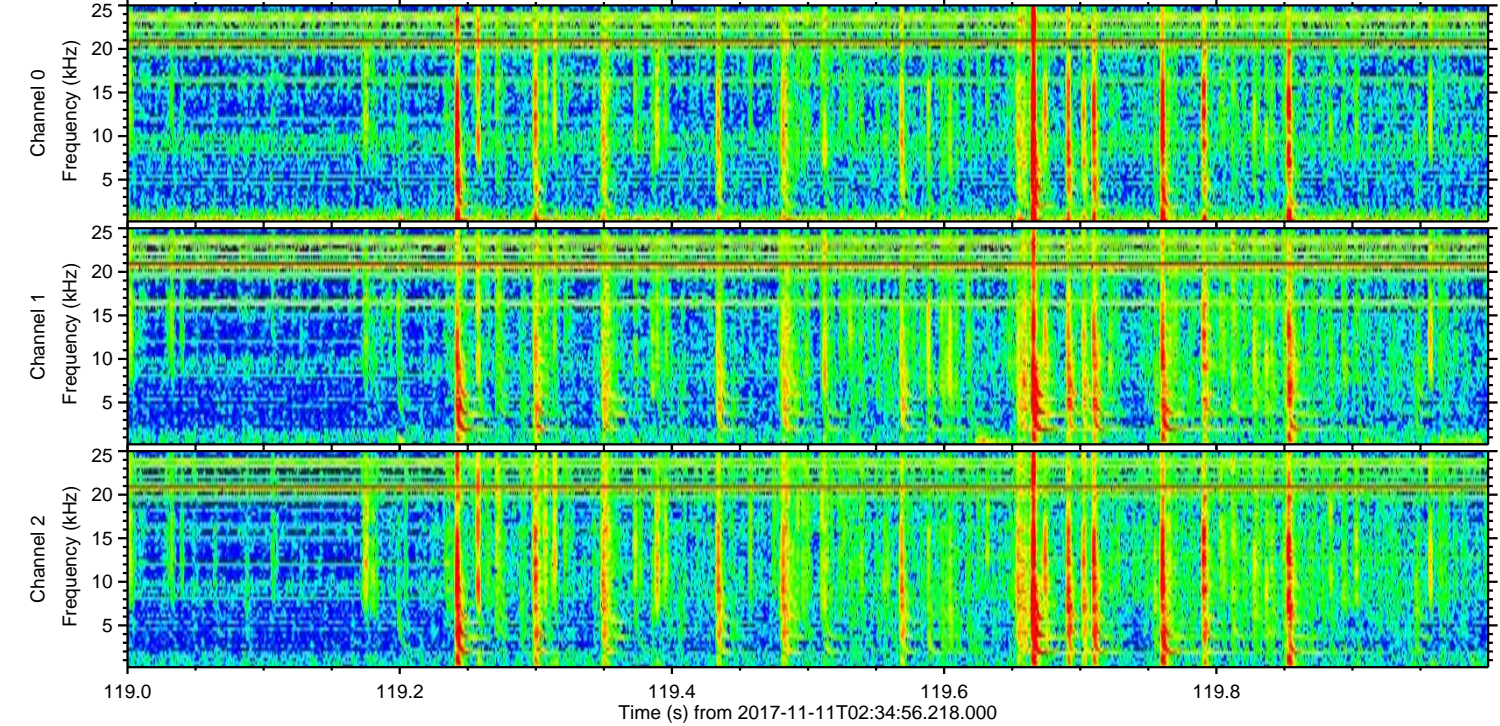
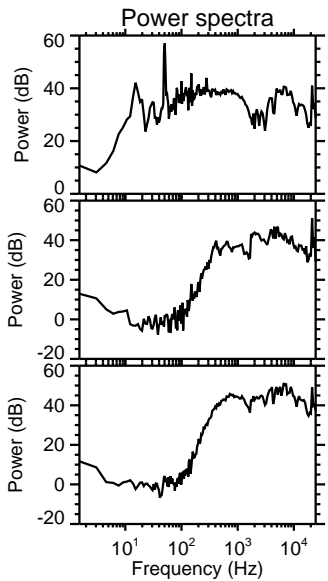
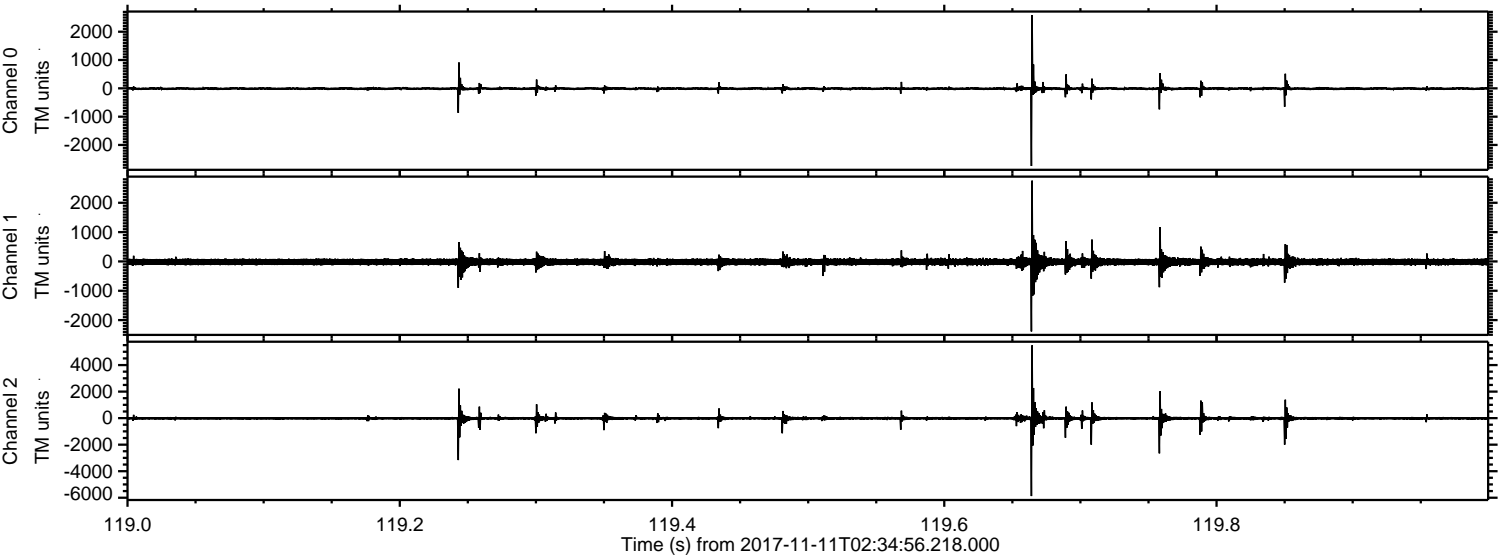

Channel 0
mn: -2740
mx: 2583
 μ : -9.9
 σ : 35.9

Channel 1
mn: -2385
mx: 2755
 μ : -15.8
 σ : 75.0

Channel 2
mn: -5879
mx: 5484
 μ : -20.2
 σ : 103.7

ELMAVAN 3D WAVEFORMS (Measured data sampled at 50 kHz) 51000 packets of 144 samples from 2017-11-11T02:34:56.218.000. Part 64/147

Processed Sat Nov 11 03:42:55 2017 by ELM ver.2012-10-06 from 001__elm20171111_023455__dat00.bin

