

ELMAVAN 3D WAVEFORMS (Measured data sampled at 50 kHz) 51000 packets of 144 samples from 2017-11-09T03:27:48.354.999.

Processed Thu Nov 9 04:35:25 2017 by ELM ver.2012-10-06 from 001__elm20171109_032747__dat00.bin

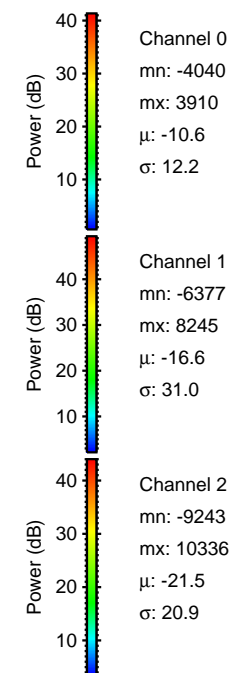

Processed Thu Nov 9 04:35:33 2017 by ELM ver.2012-10-06 from 001__elm20171109_032747__dat00.bin

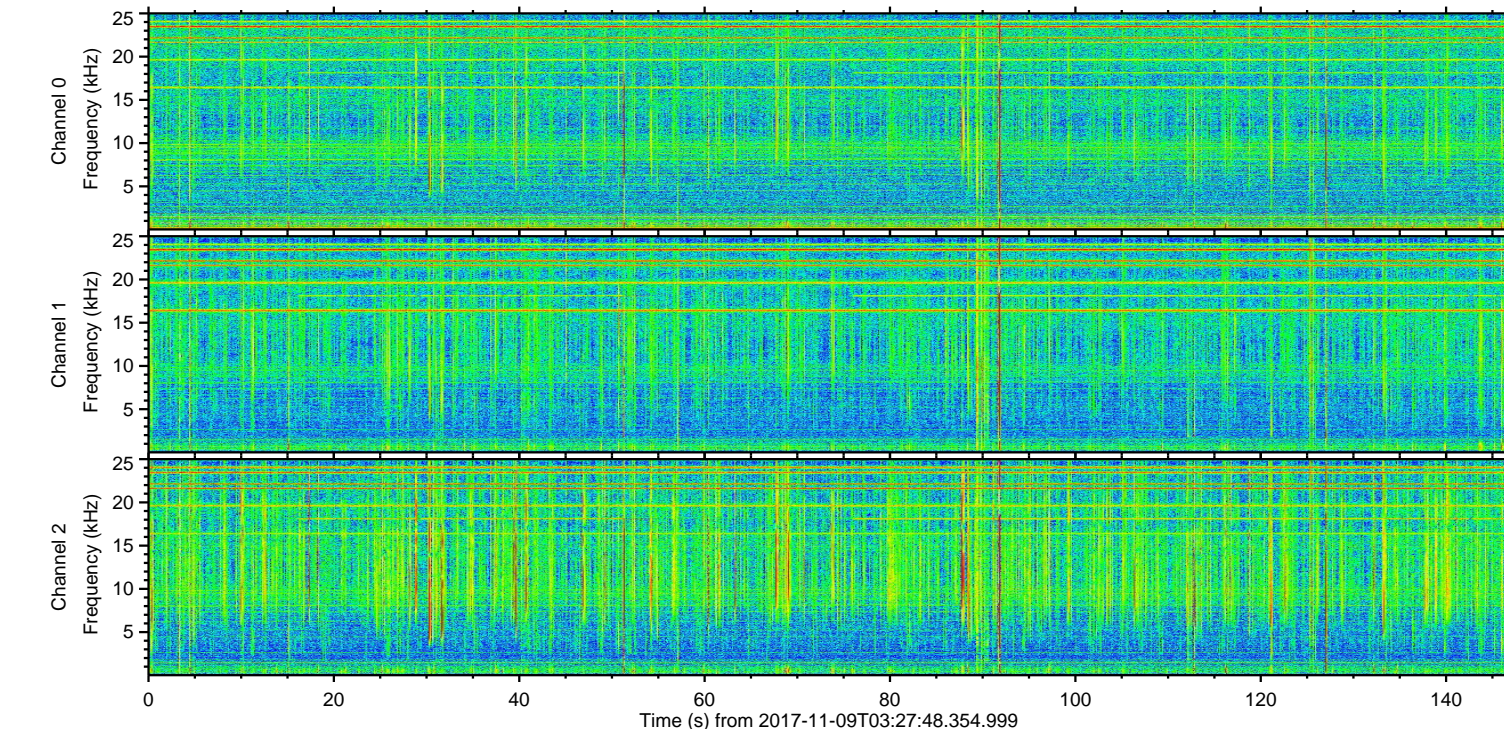
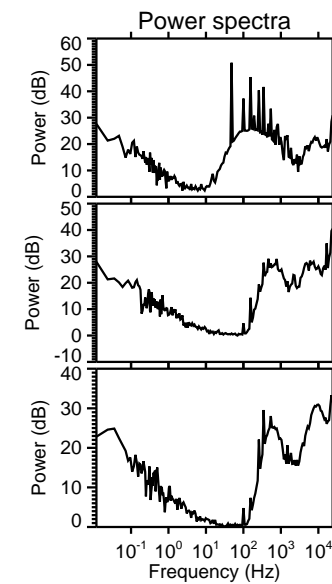
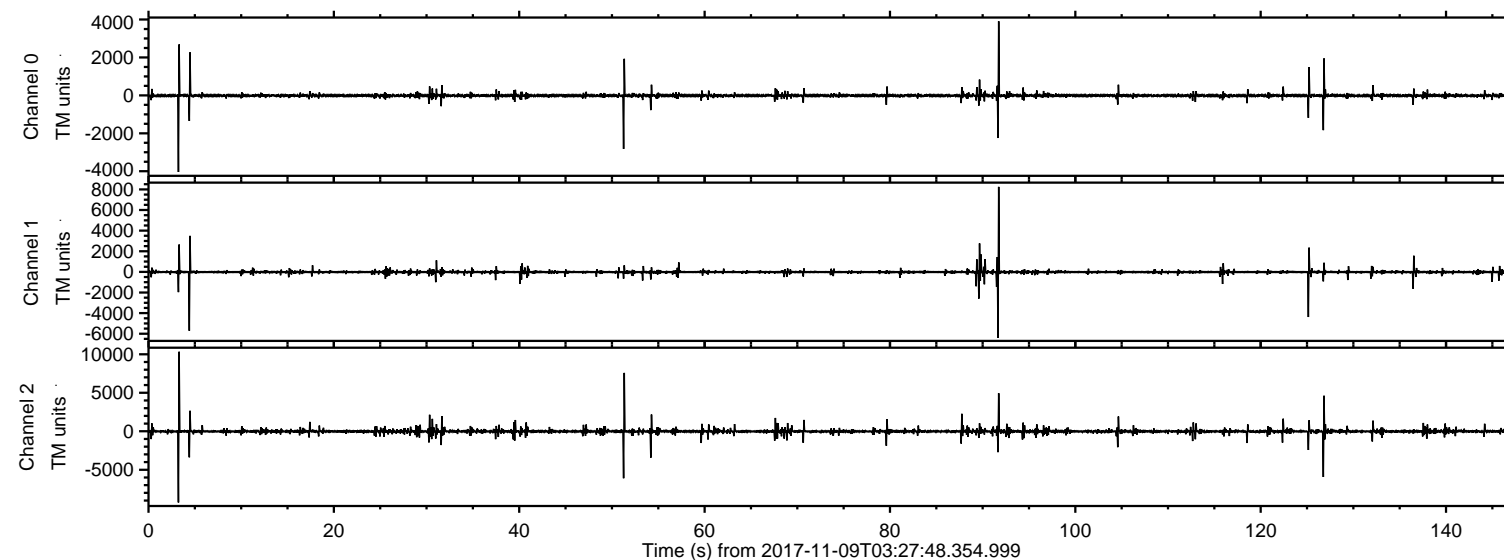
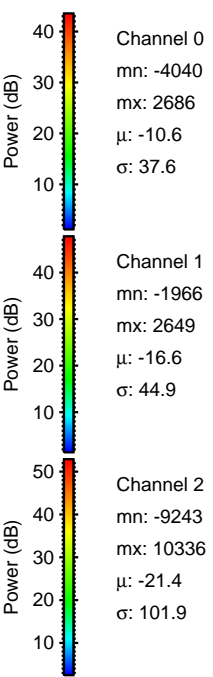
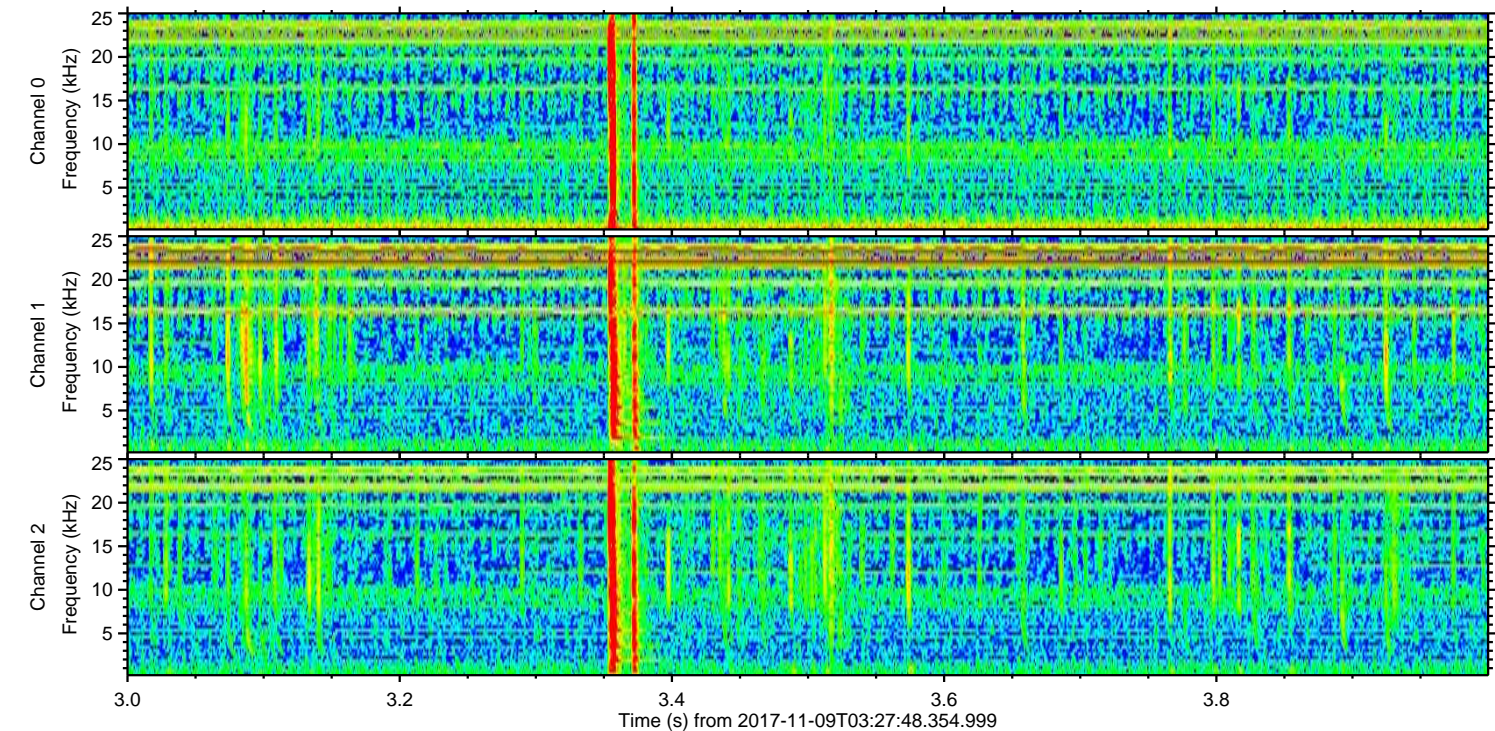
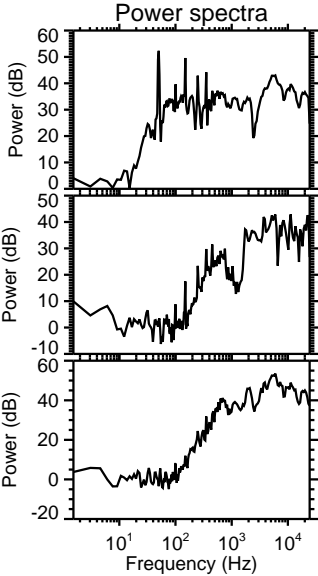
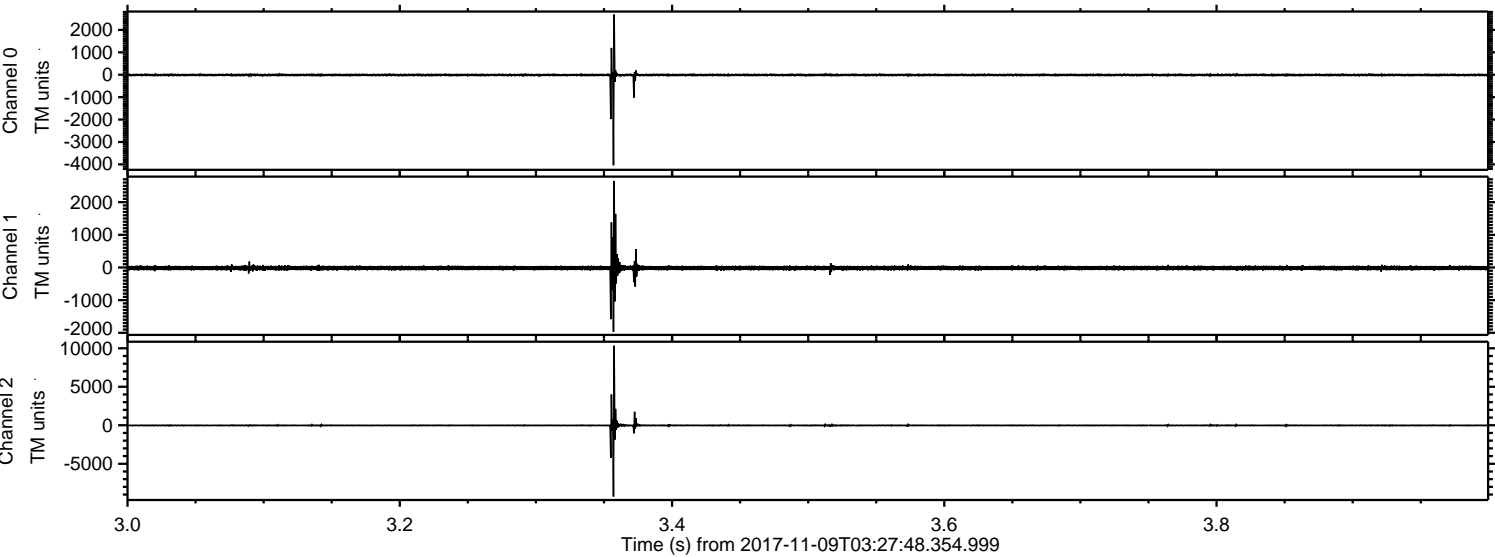

Processed Thu Nov 9 04:35:34 2017 by ELM ver.2012-10-06 from 001__elm20171109_032747__dat00.bin

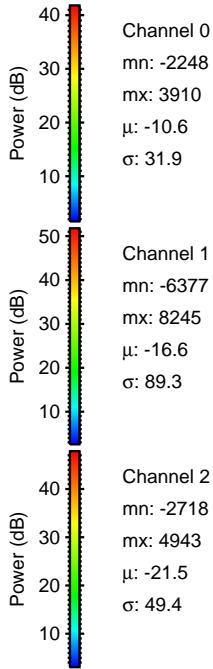
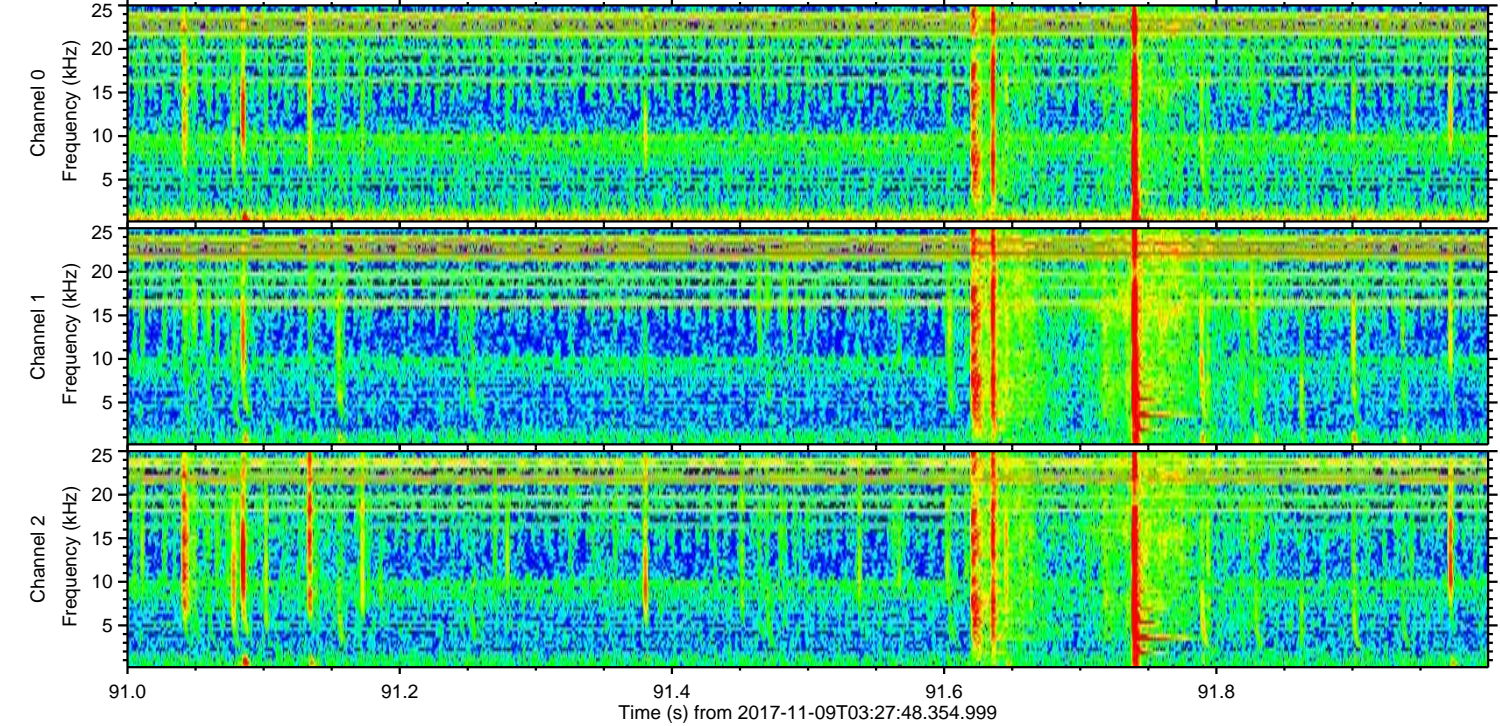
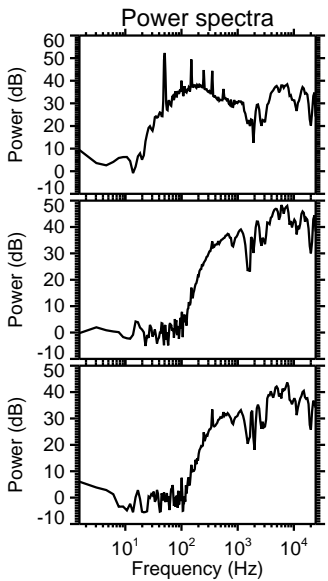
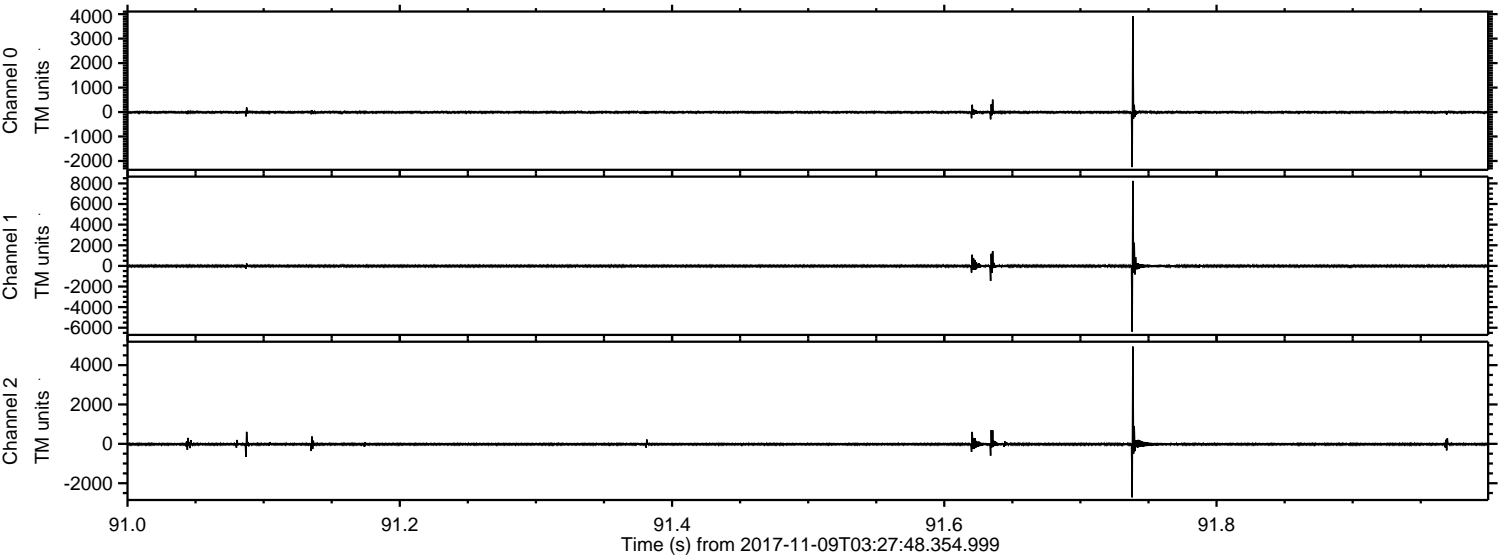

Channel 0
mn: -2248
mx: 3910
 μ : -10.6
 σ : 31.9

Channel 1
mn: -6377
mx: 8245
 μ : -16.6
 σ : 89.3

Channel 2
mn: -2718
mx: 4943
 μ : -21.5
 σ : 49.4

ELMAVAN 3D WAVEFORMS (Measured data sampled at 50 kHz) 51000 packets of 144 samples from 2017-11-09T03:27:48.354.999. Part 52/147

Processed Thu Nov 9 04:35:35 2017 by ELM ver.2012-10-06 from 001__elm20171109_032747__dat00.bin

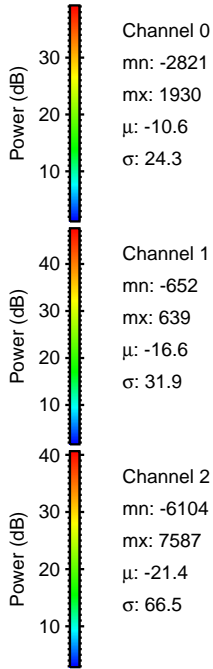
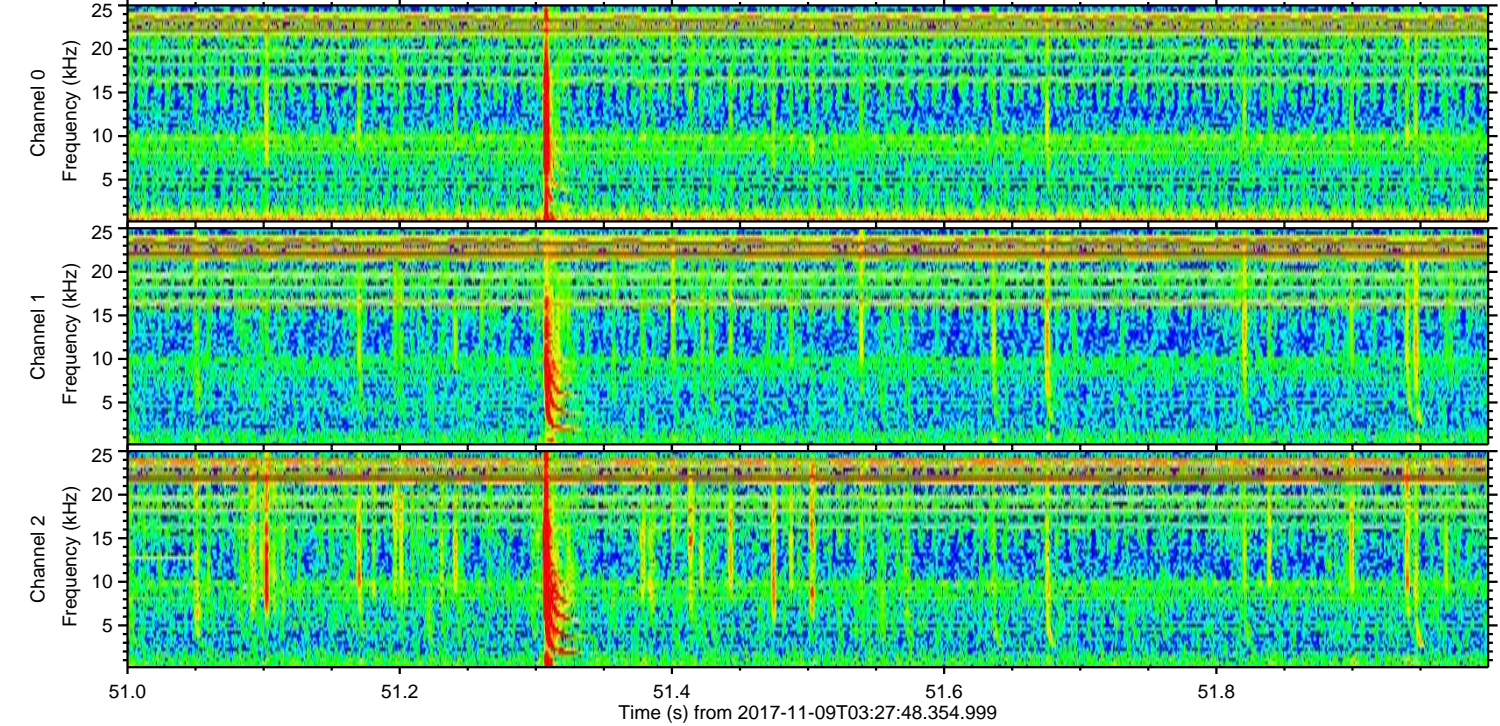
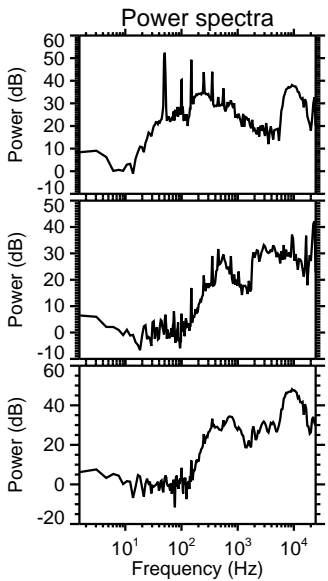
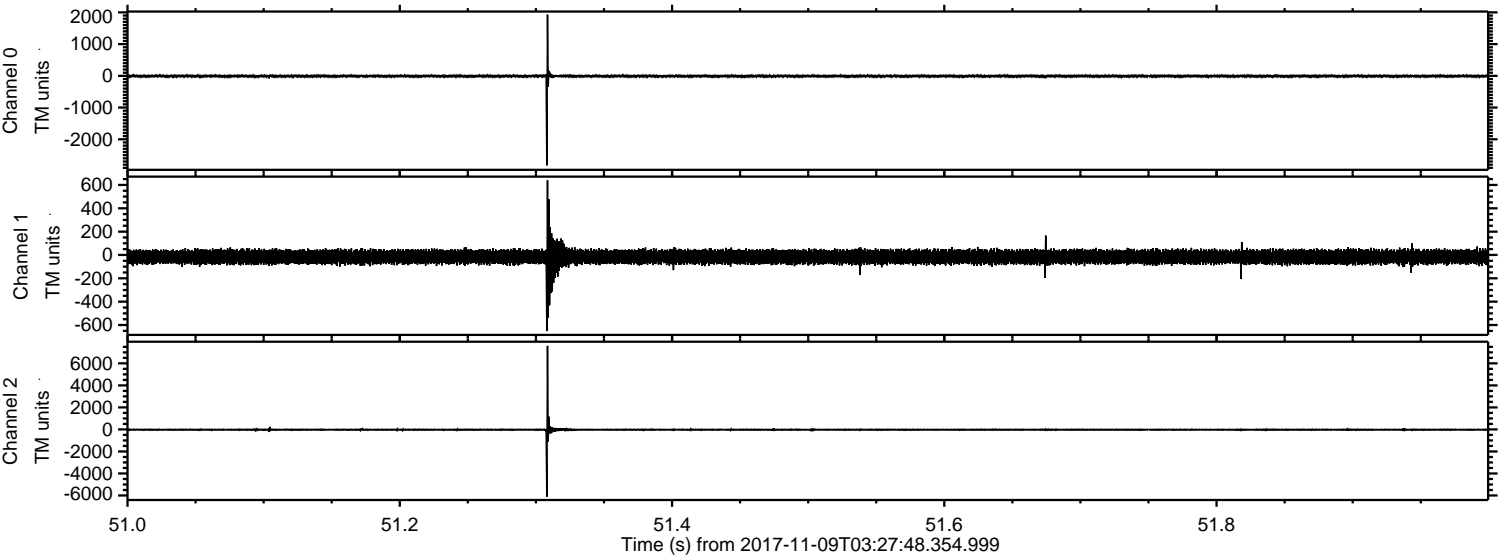

ELMAVAN 3D WAVEFORMS (Measured data sampled at 50 kHz) 51000 packets of 144 samples from 2017-11-09T03:27:48.354.999. Part 127/147

Processed Thu Nov 9 04:35:36 2017 by ELM ver.2012-10-06 from 001__elm201711109_032747__dat00.bin

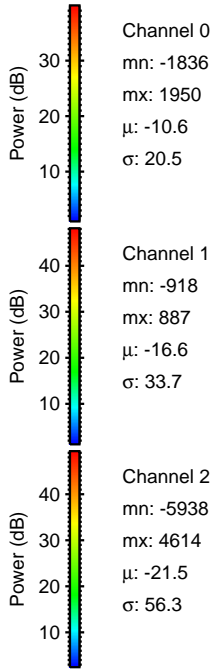
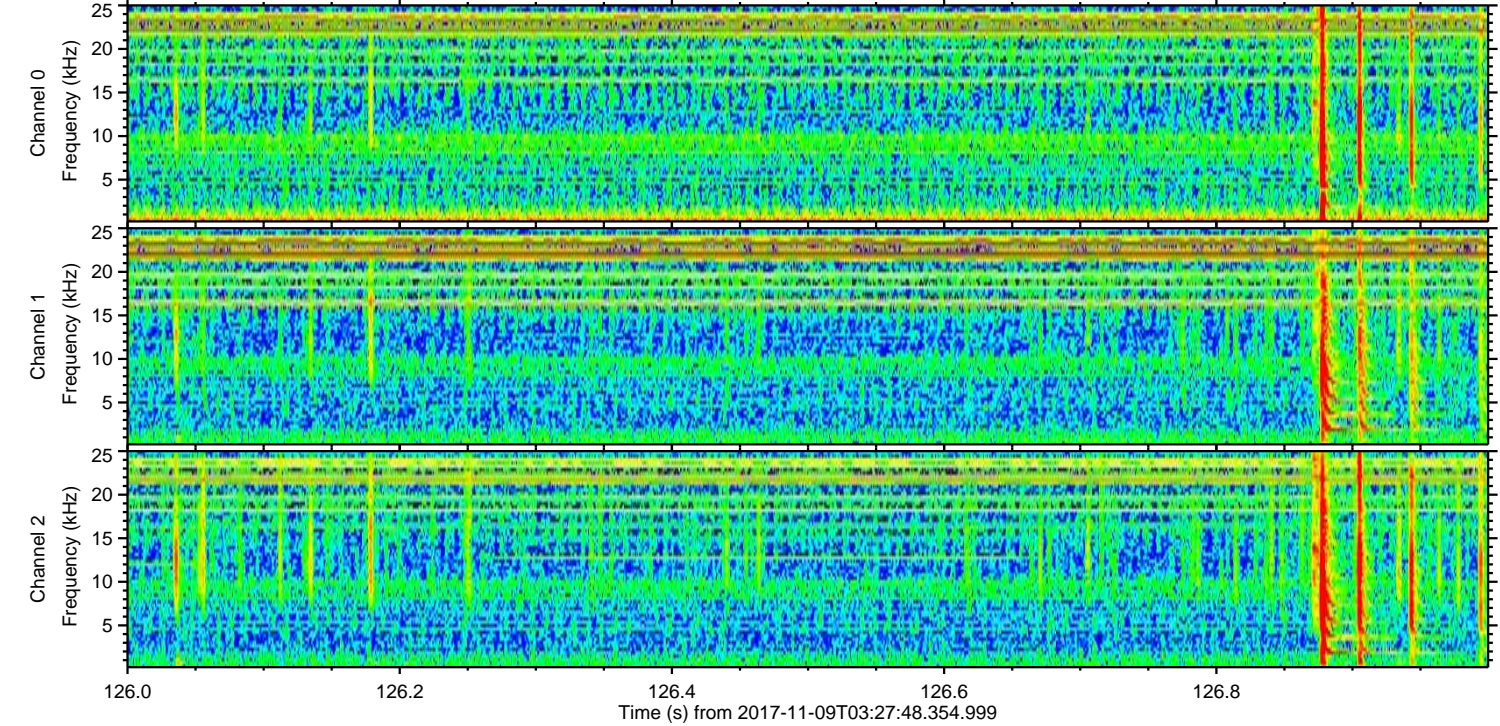
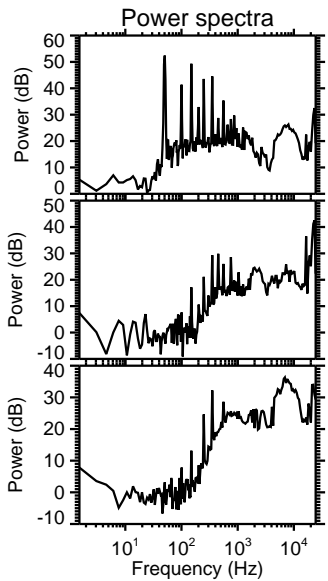
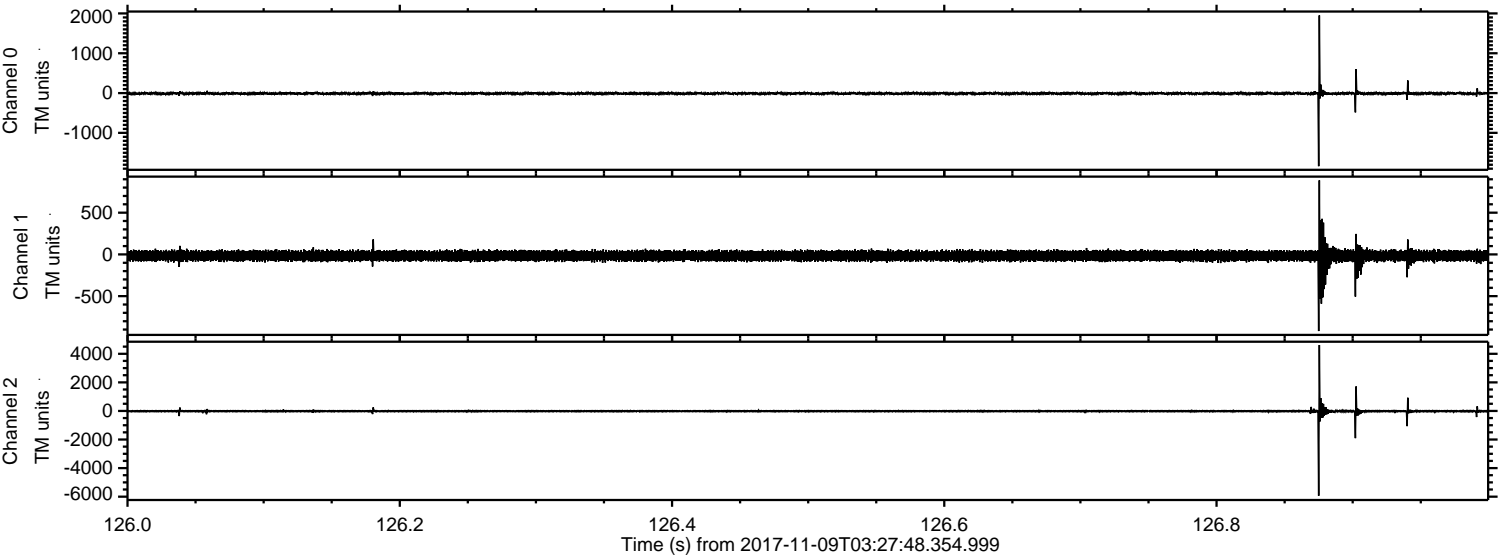

Channel 0
mn: -1836
mx: 1950
 μ : -10.6
 σ : 20.5

Channel 1
mn: -918
mx: 887
 μ : -16.6
 σ : 33.7

Channel 2
mn: -5938
mx: 4614
 μ : -21.5
 σ : 56.3

ELMAVAN 3D WAVEFORMS (Measured data sampled at 50 kHz) 51000 packets of 144 samples from 2017-11-09T03:27:48.354.999. Part 5/147

Processed Thu Nov 9 04:35:37 2017 by ELM ver.2012-10-06 from 001__elm20171109_032747__dat00.bin

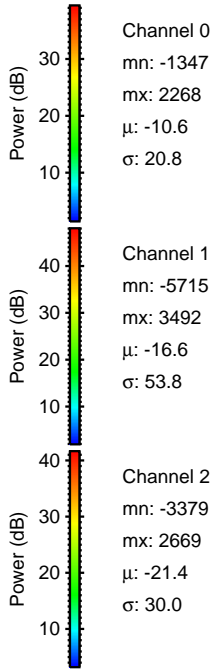
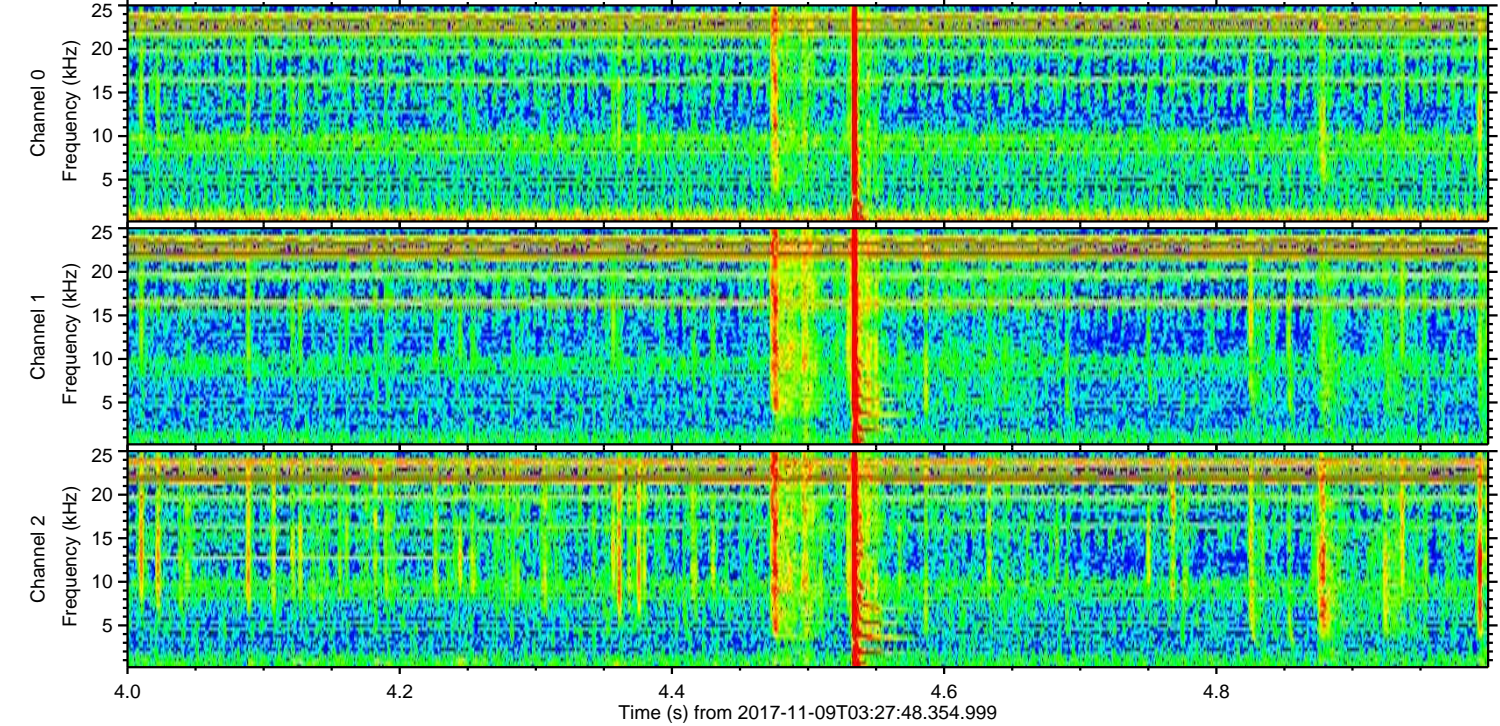
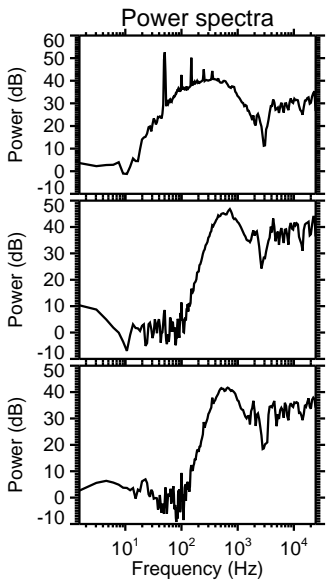
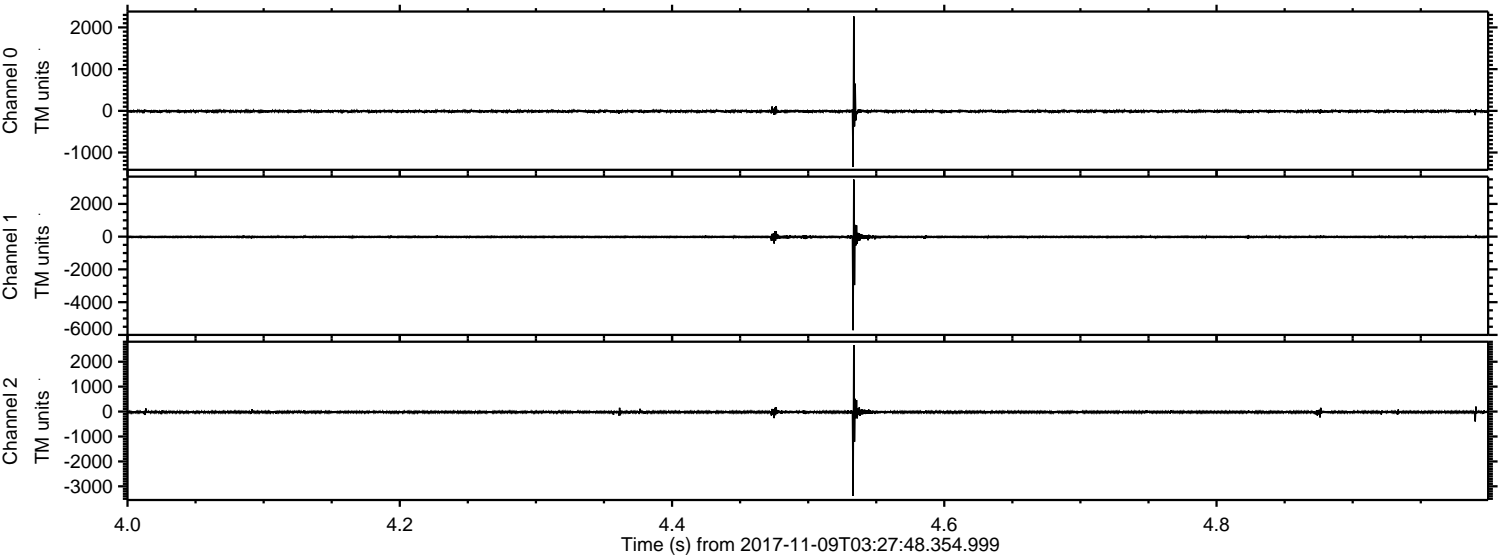

ELMAVAN 3D WAVEFORMS (Measured data sampled at 50 kHz) 51000 packets of 144 samples from 2017-11-09T03:27:48.354.999. Part 126/147

Processed Thu Nov 9 04:35:38 2017 by ELM ver.2012-10-06 from 001__elm20171109_032747__dat00.bin

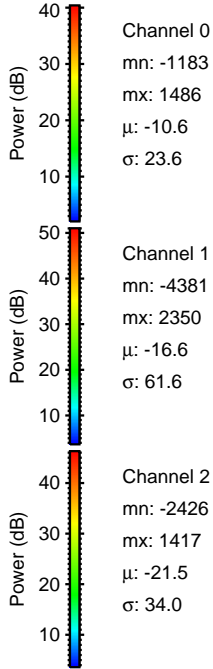
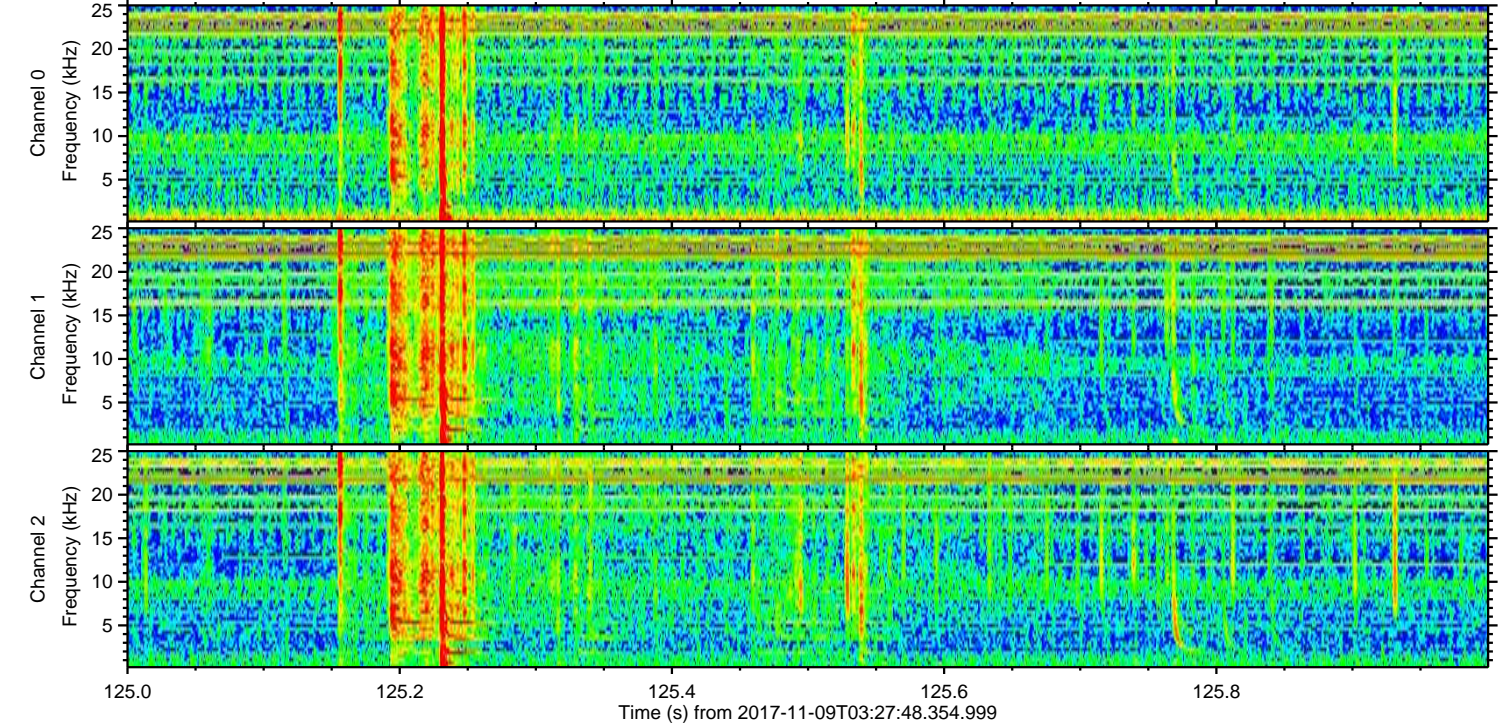
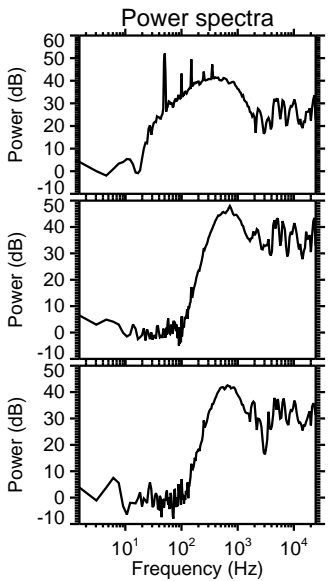
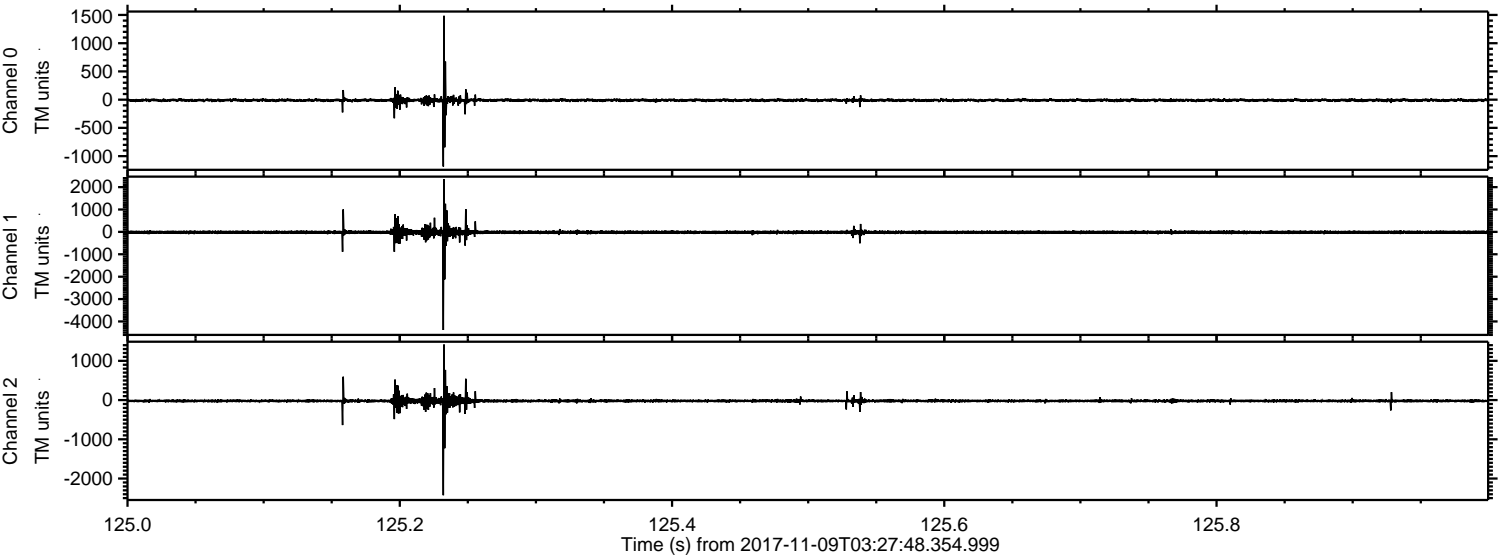

Channel 0
mn: -1183
mx: 1486
 μ : -10.6
 σ : 23.6

Channel 1
mn: -4381
mx: 2350
 μ : -16.6
 σ : 61.6

Channel 2
mn: -2426
mx: 1417
 μ : -21.5
 σ : 34.0

Processed Thu Nov 9 04:35:38 2017 by ELM ver.2012-10-06 from 001__elm20171109_032747__dat00.bin

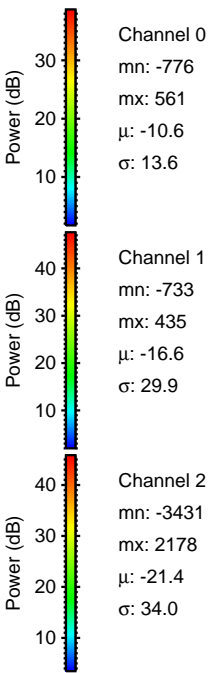
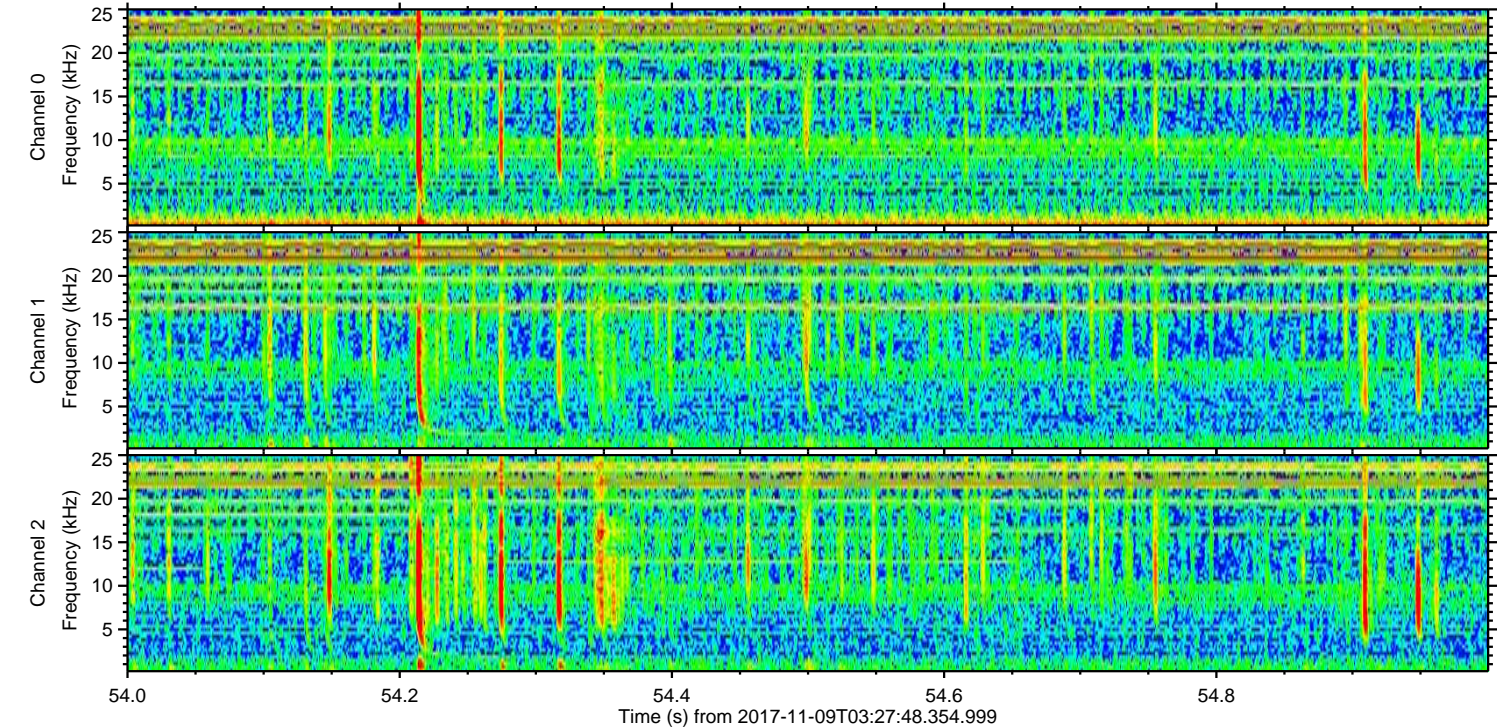
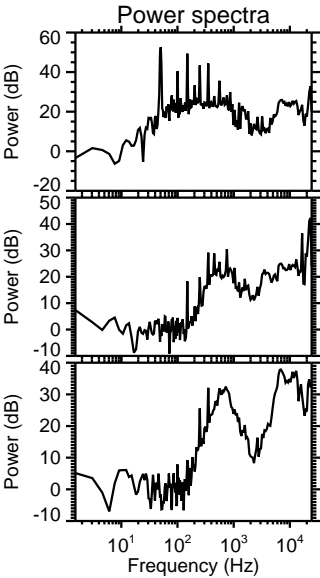
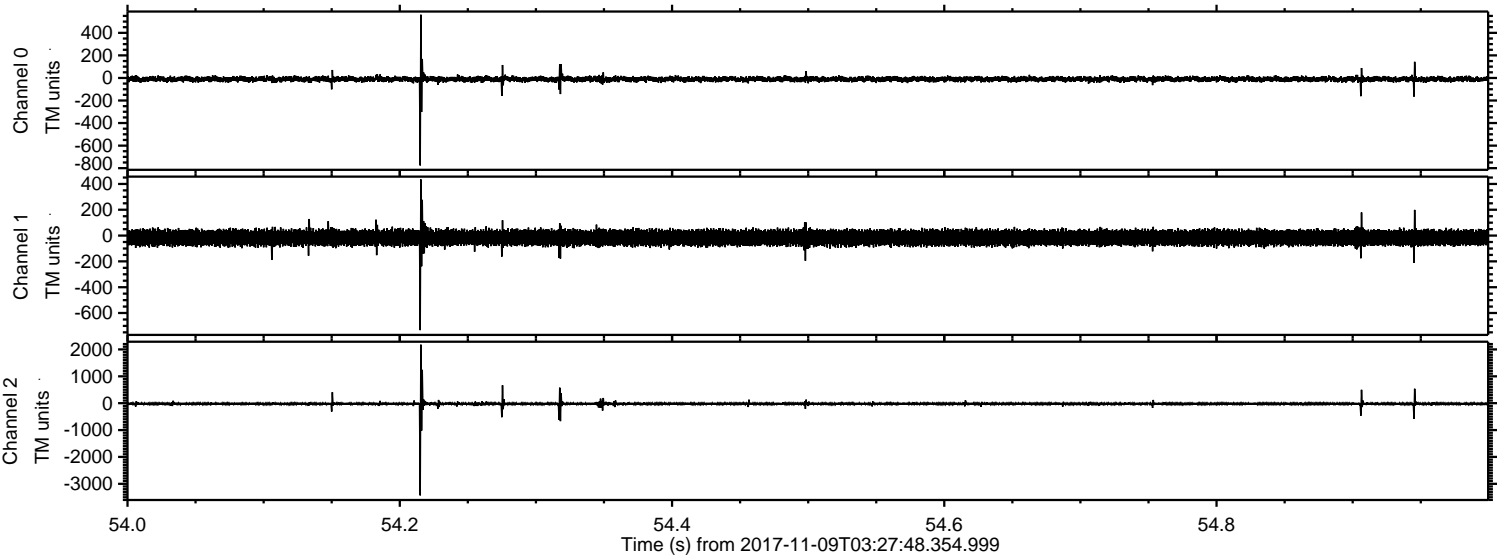

Processed Thu Nov 9 04:35:39 2017 by ELM ver.2012-10-06 from 001__elm20171109_032747__dat00.bin

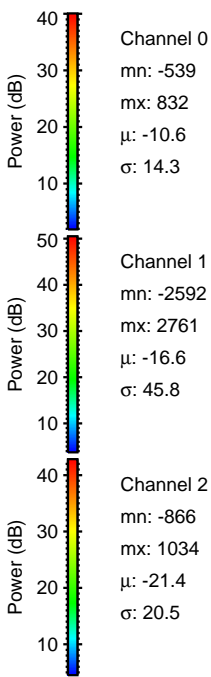
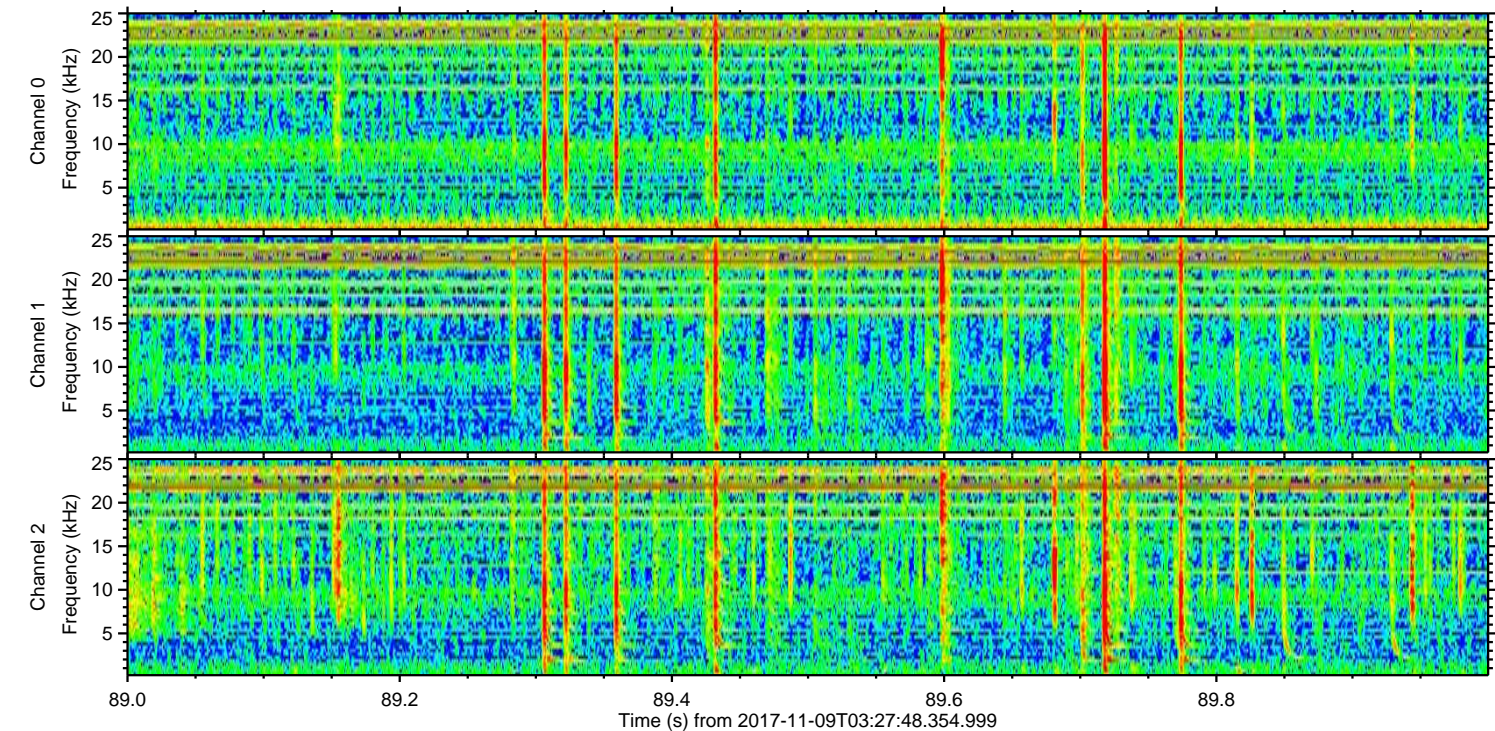
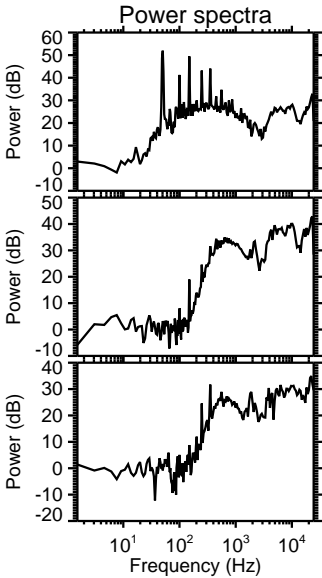
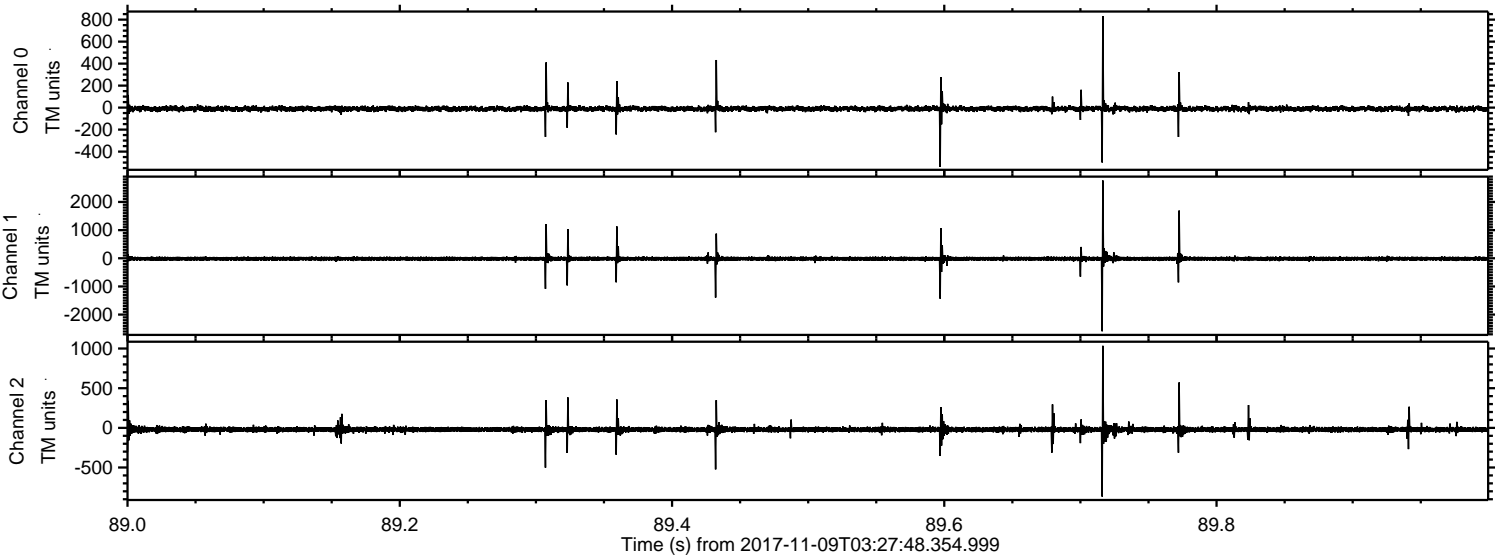

Processed Thu Nov 9 04:35:40 2017 by ELM ver.2012-10-06 from 001__elm20171109_032747__dat00.bin

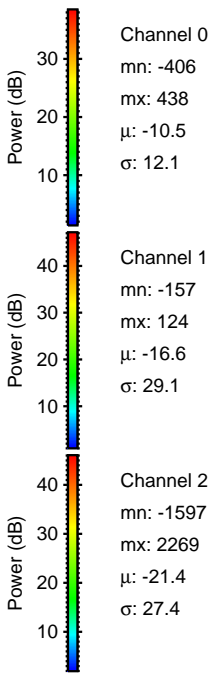
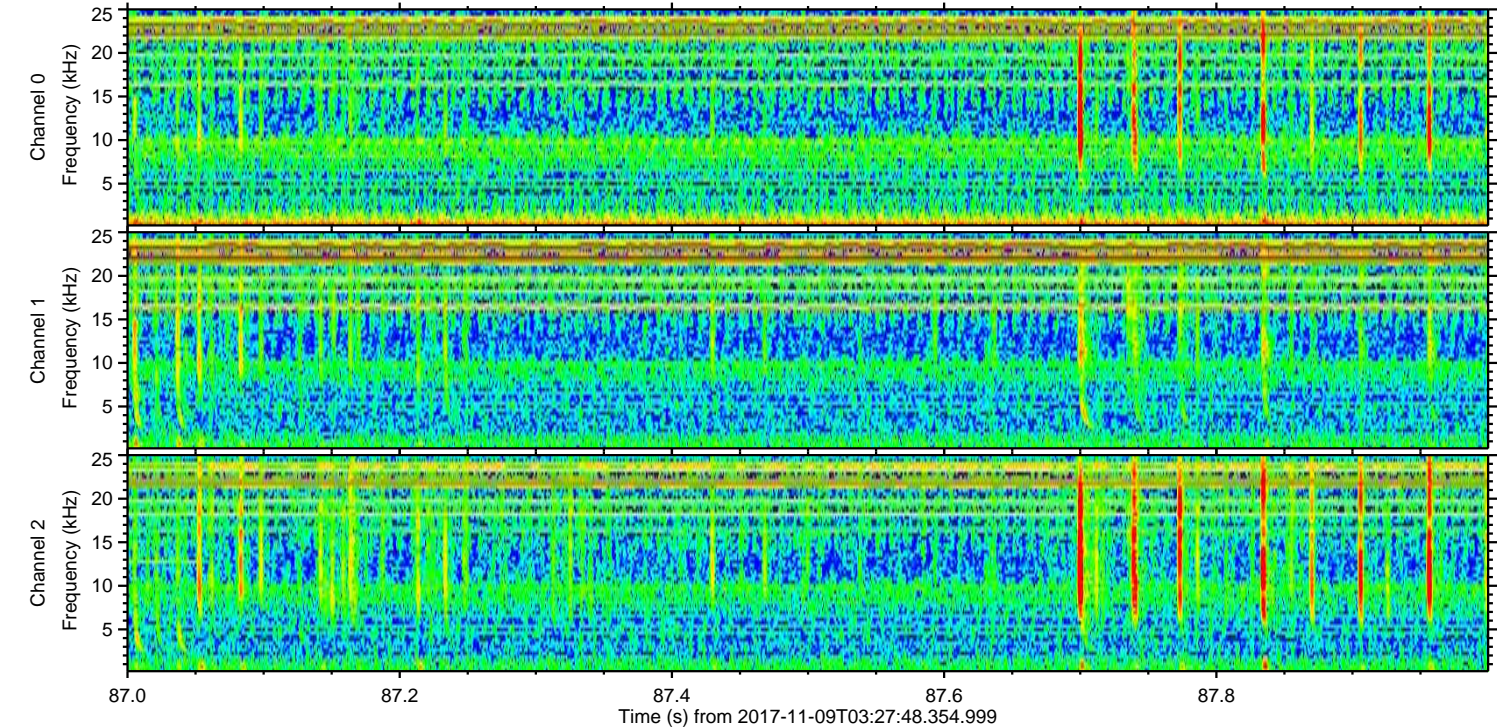
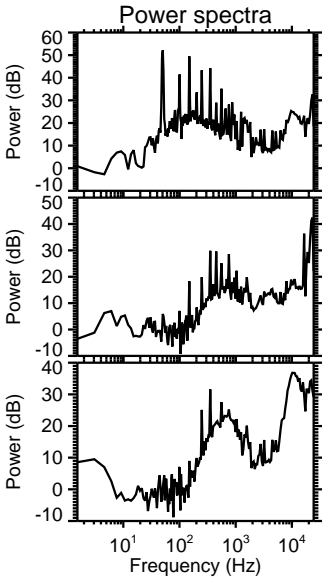
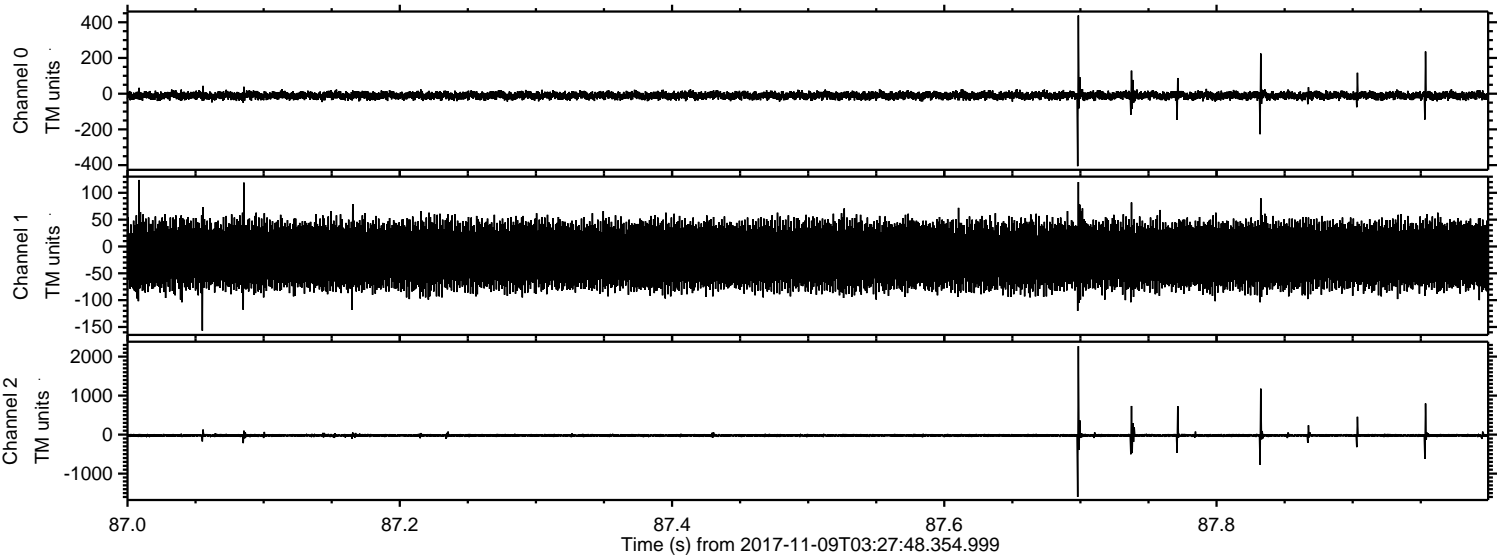

Processed Thu Nov 9 04:35:41 2017 by ELM ver.2012-10-06 from 001__elm20171109_032747__dat00.bin

