

ELMAVAN 3D WAVEFORMS (Measured data sampled at 50 kHz) 51000 packets of 144 samples from 2017-11-06T22:55:29.161.999.

Processed Tue Nov 7 00:03:02 2017 by ELM ver.2012-10-06 from 001__elm20171106_225528__dat00.bin

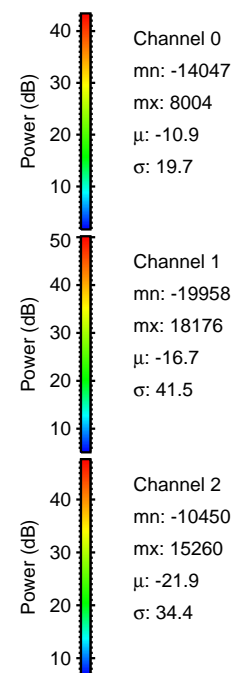

Processed Tue Nov 7 00:03:11 2017 by ELM ver.2012-10-06 from 001__elm20171106_225528__dat00.bin

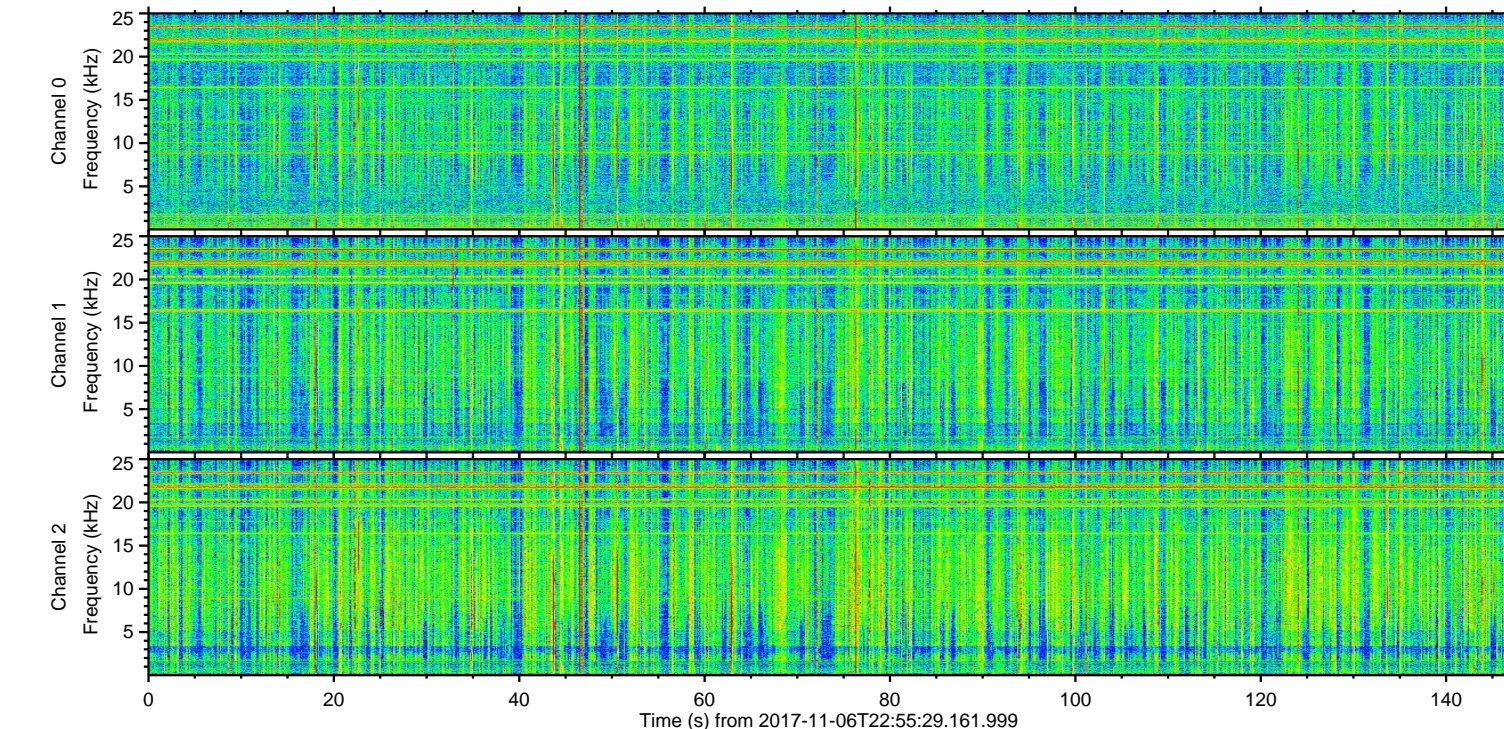
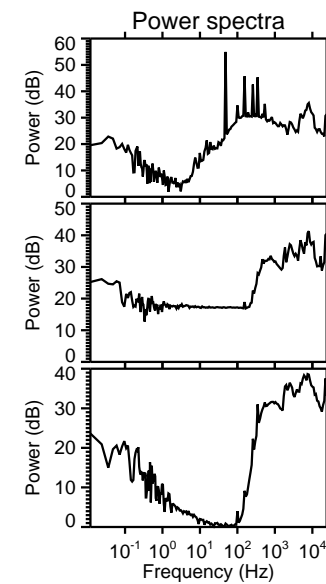
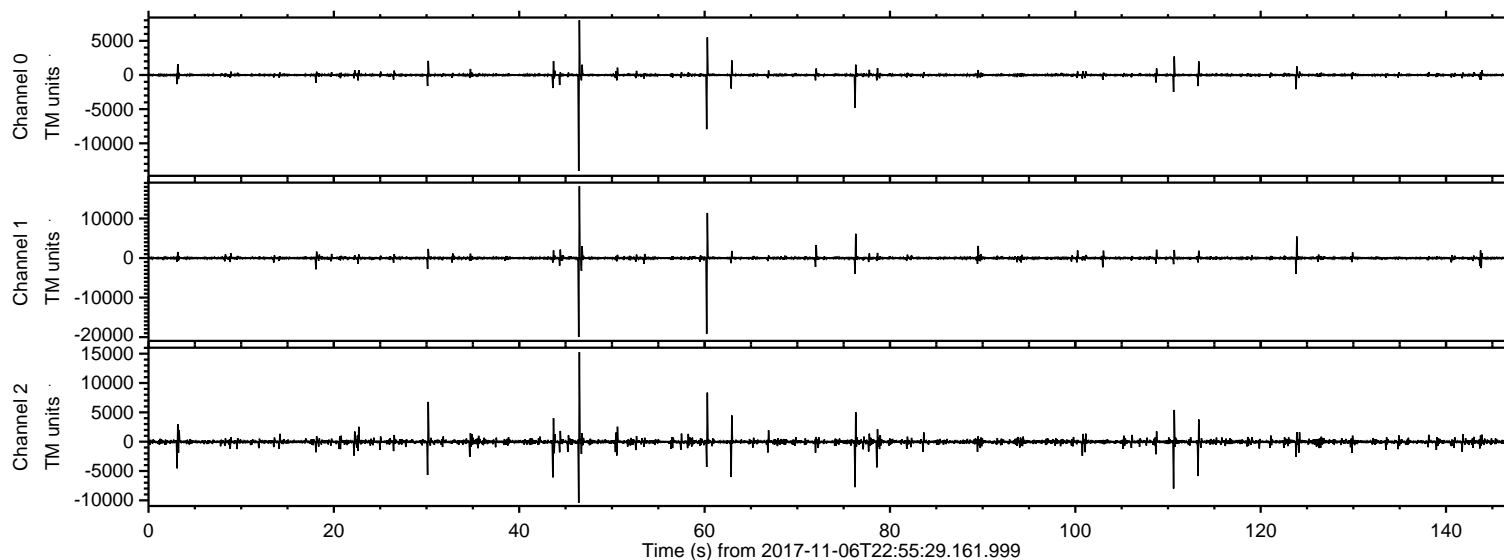
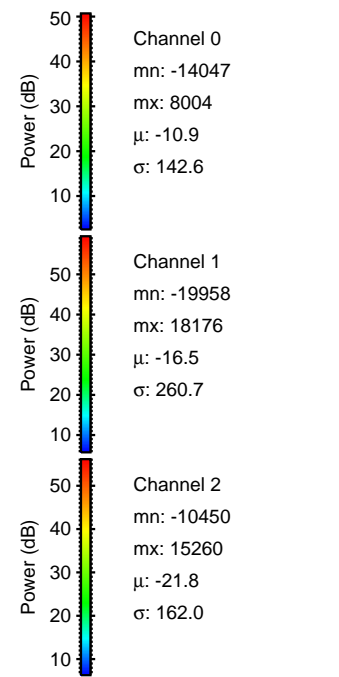
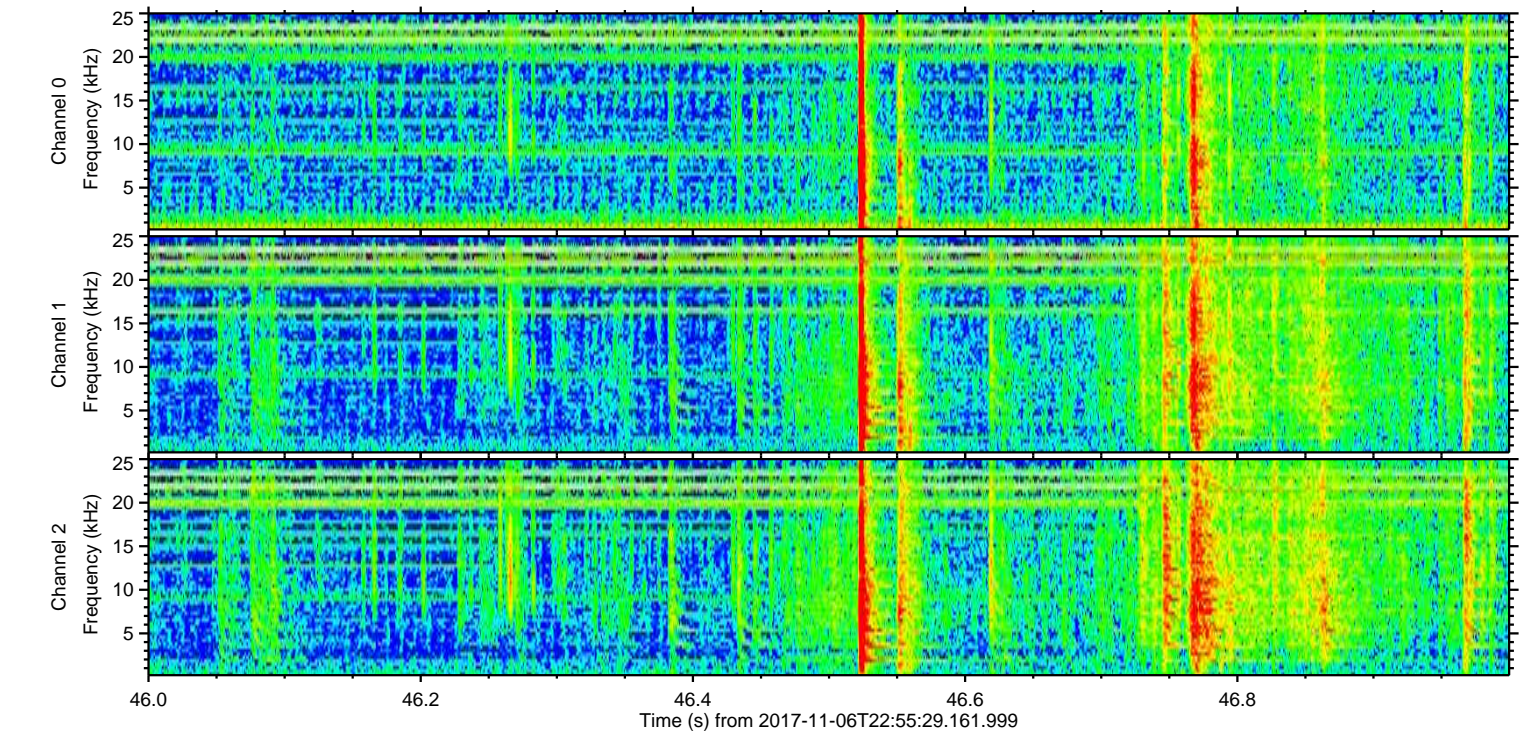
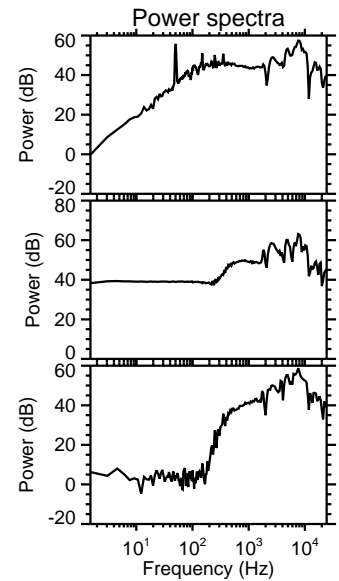
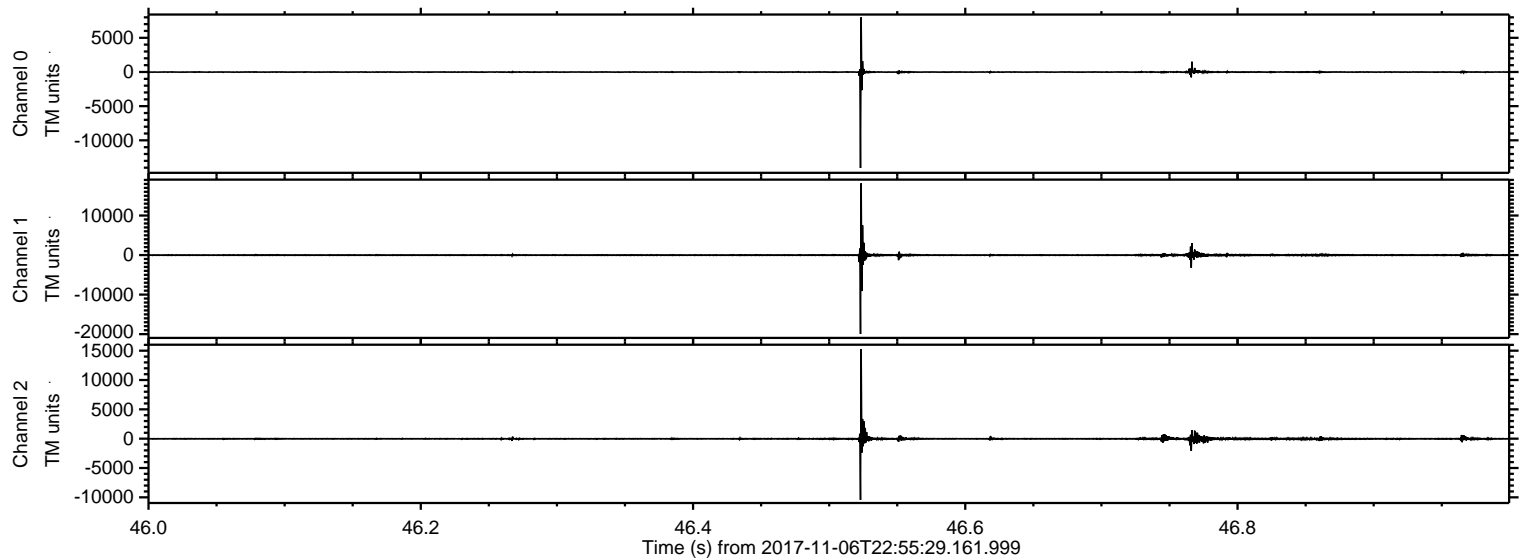

Processed Tue Nov 7 00:03:11 2017 by ELM ver.2012-10-06 from 001__elm20171106_225528__dat00.bin

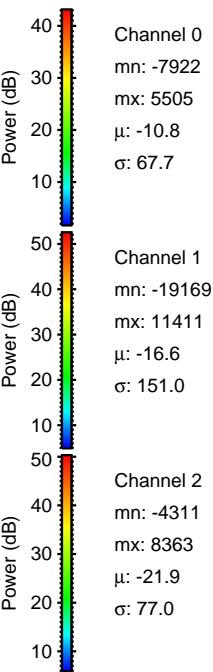
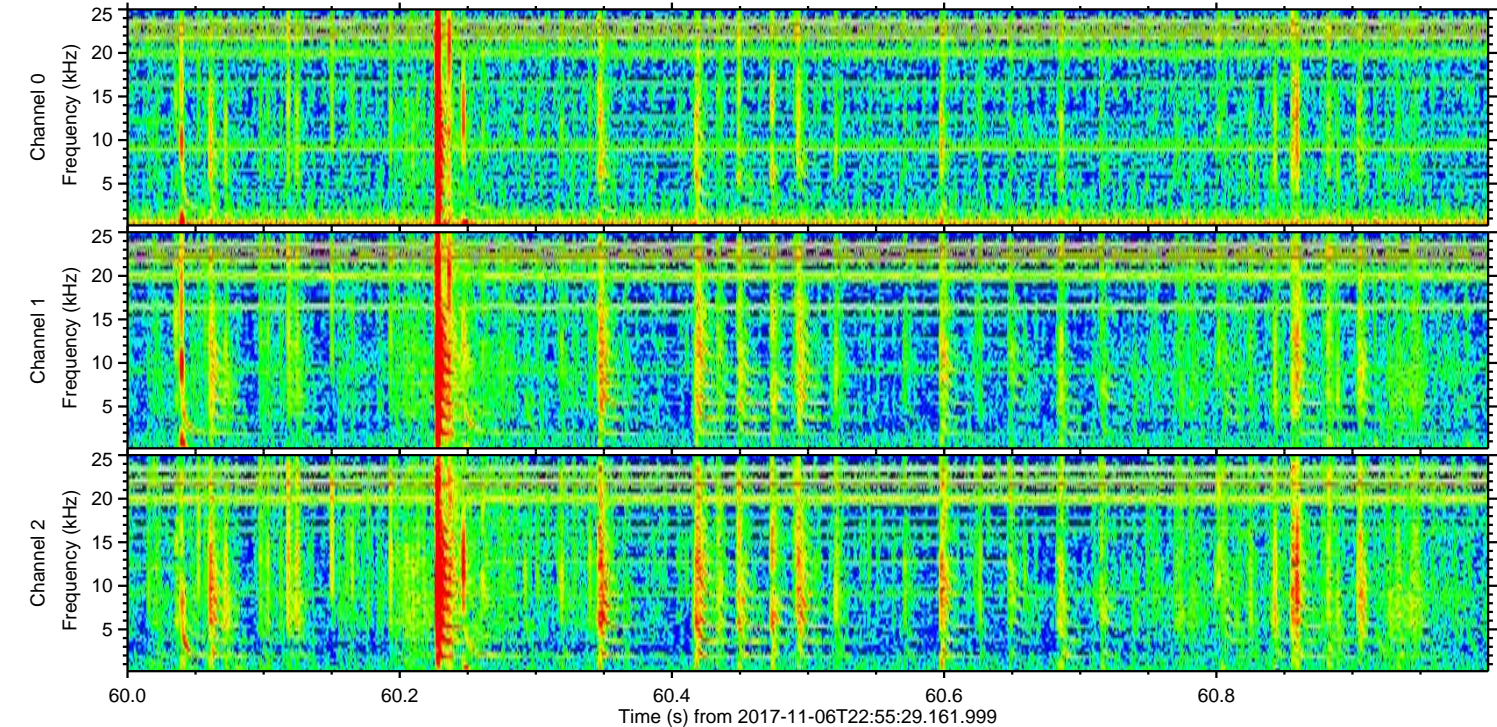
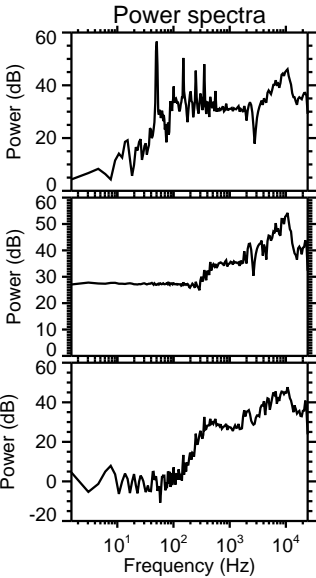
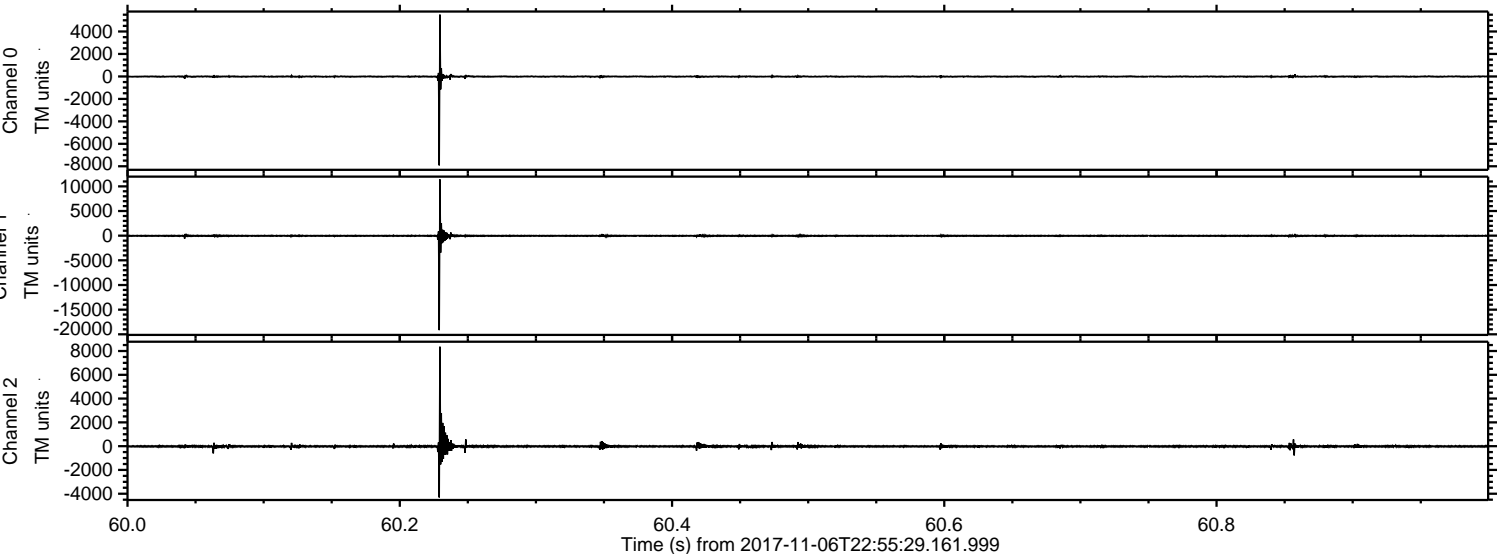

ELMAVAN 3D WAVEFORMS (Measured data sampled at 50 kHz) 51000 packets of 144 samples from 2017-11-06T22:55:29.161.999. Part 111/147

Processed Tue Nov 7 00:03:12 2017 by ELM ver.2012-10-06 from 001__elm201711106_225528__dat00.bin

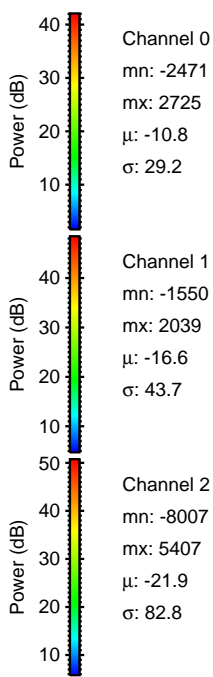
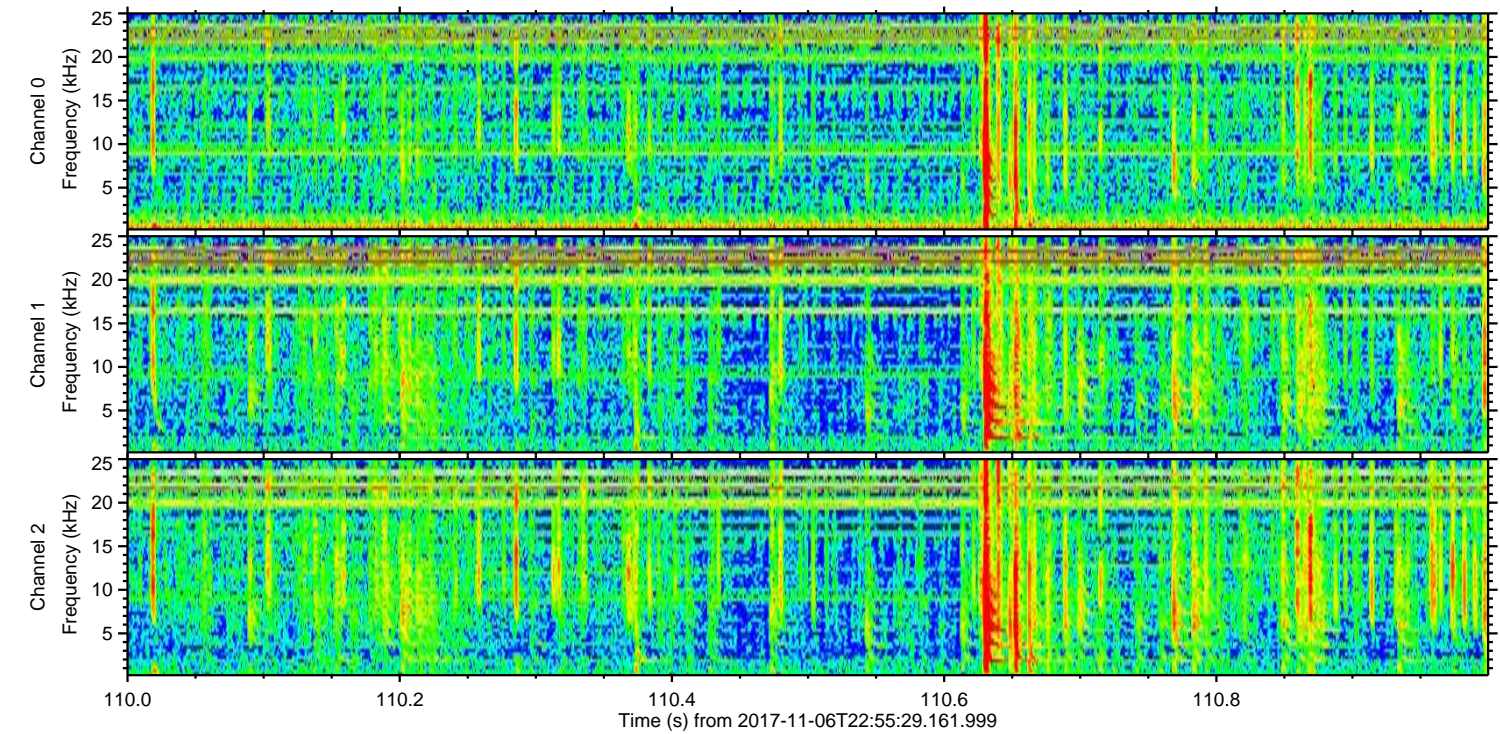
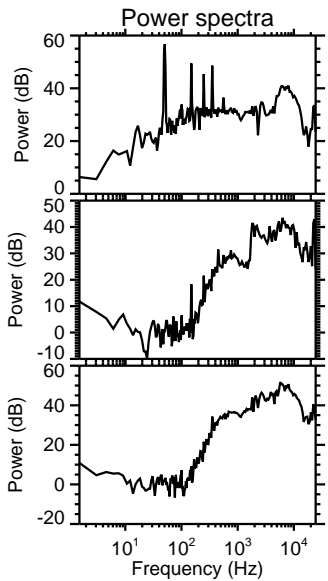
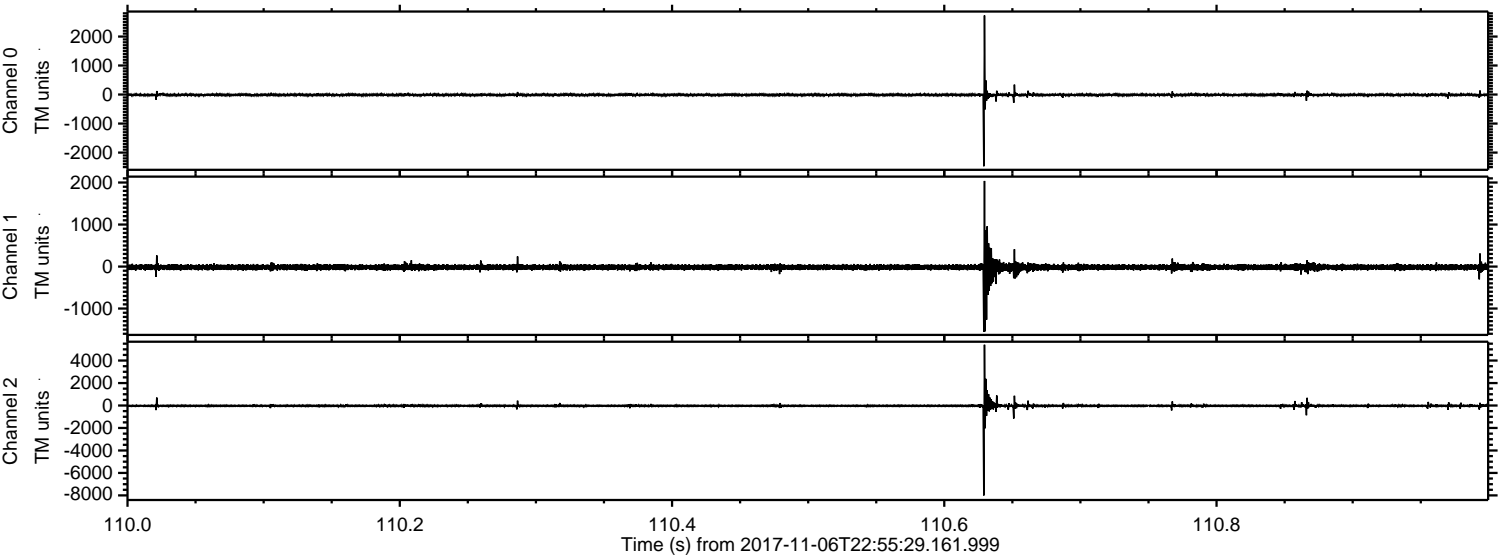

ELMAVAN 3D WAVEFORMS (Measured data sampled at 50 kHz) 51000 packets of 144 samples from 2017-11-06T22:55:29.161.999. Part 77/147

Processed Tue Nov 7 00:03:13 2017 by ELM ver.2012-10-06 from 001__elm20171106_225528__dat00.bin

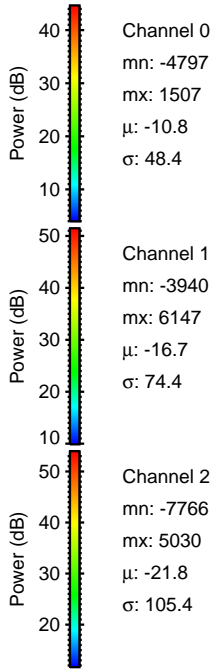
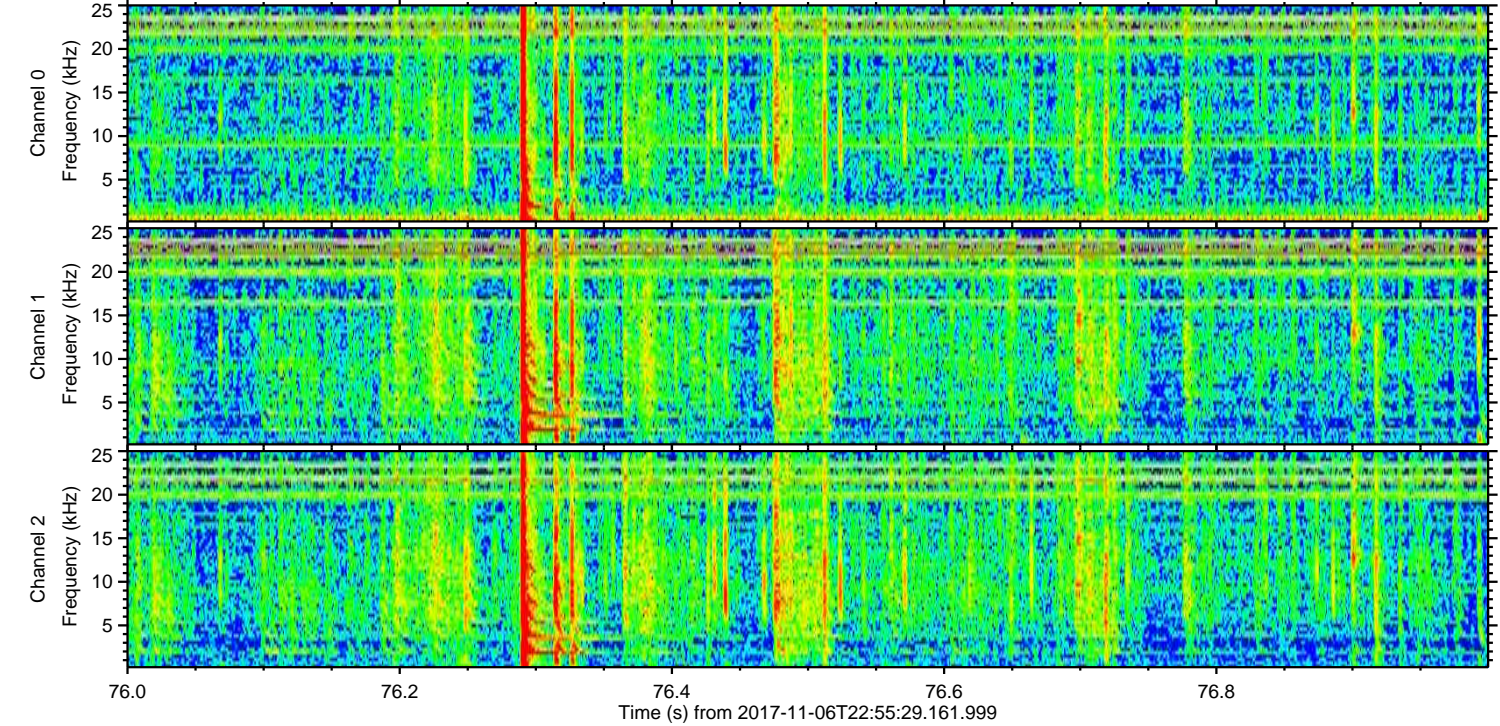
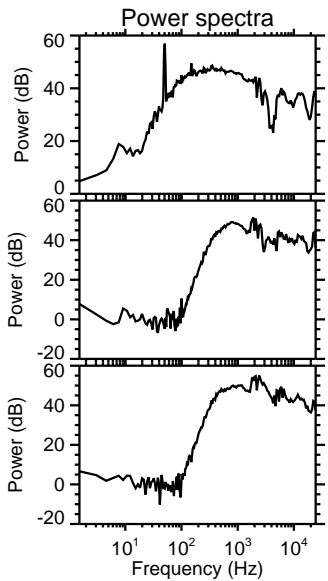
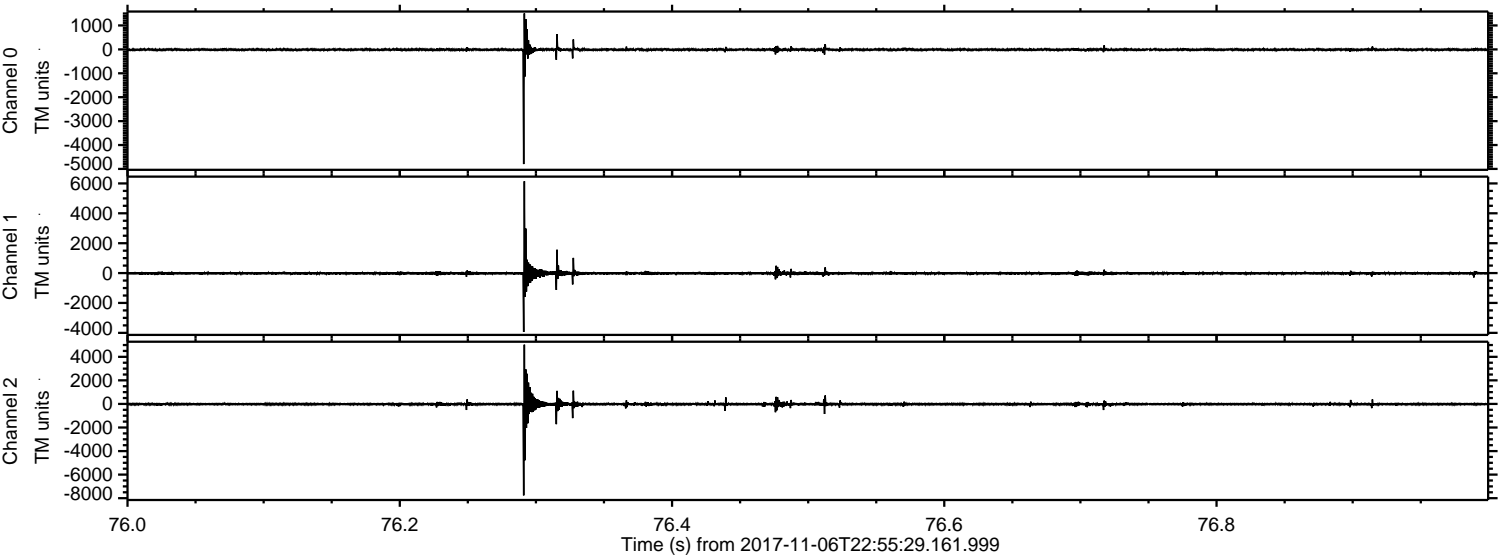

Channel 0
mn: -4797
mx: 1507
 μ : -10.8
 σ : 48.4

Channel 1
mn: -3940
mx: 6147
 μ : -16.7
 σ : 74.4

Channel 2
mn: -7766
mx: 5030
 μ : -21.8
 σ : 105.4

ELMAVAN 3D WAVEFORMS (Measured data sampled at 50 kHz) 51000 packets of 144 samples from 2017-11-06T22:55:29.161.999. Part 31/147

Processed Tue Nov 7 00:03:14 2017 by ELM ver.2012-10-06 from 001__elm20171106_225528__dat00.bin

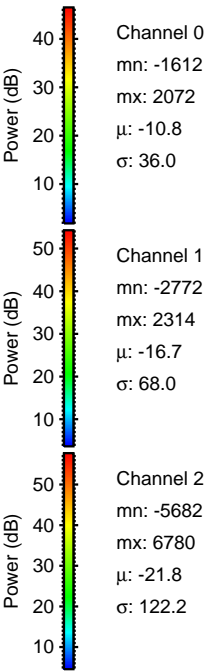
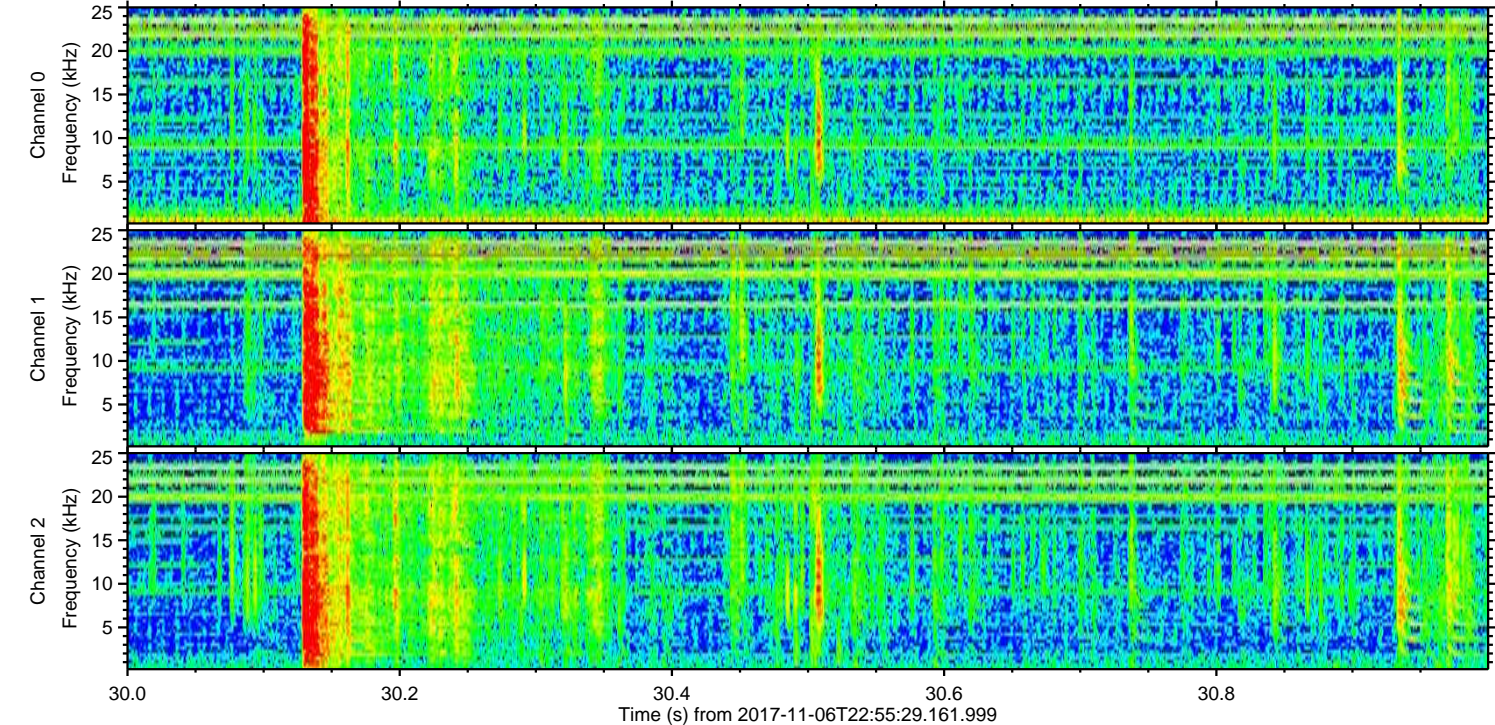
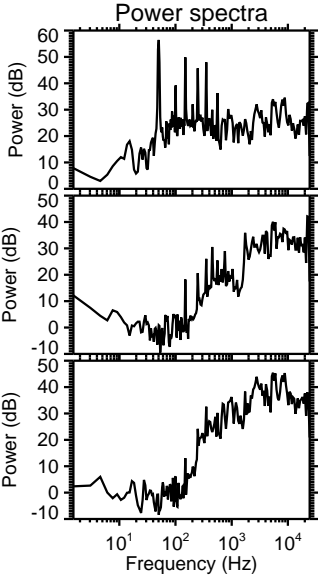
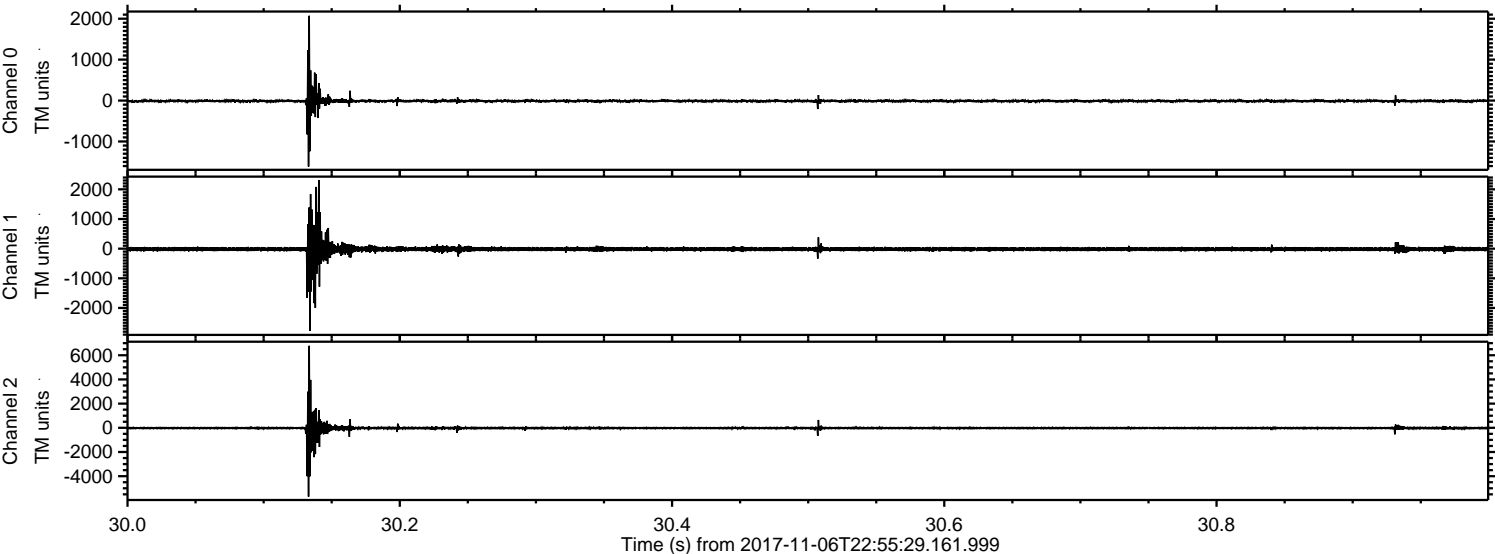

ELMAVAN 3D WAVEFORMS (Measured data sampled at 50 kHz) 51000 packets of 144 samples from 2017-11-06T22:55:29.161.999. Part 44/147

Processed Tue Nov 7 00:03:14 2017 by ELM ver.2012-10-06 from 001__elm20171106_225528__dat00.bin

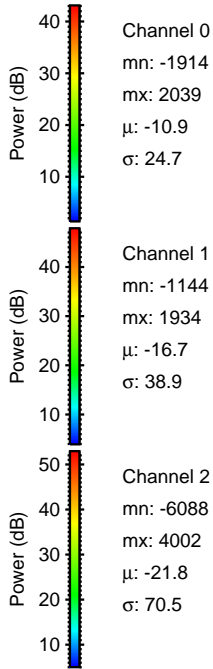
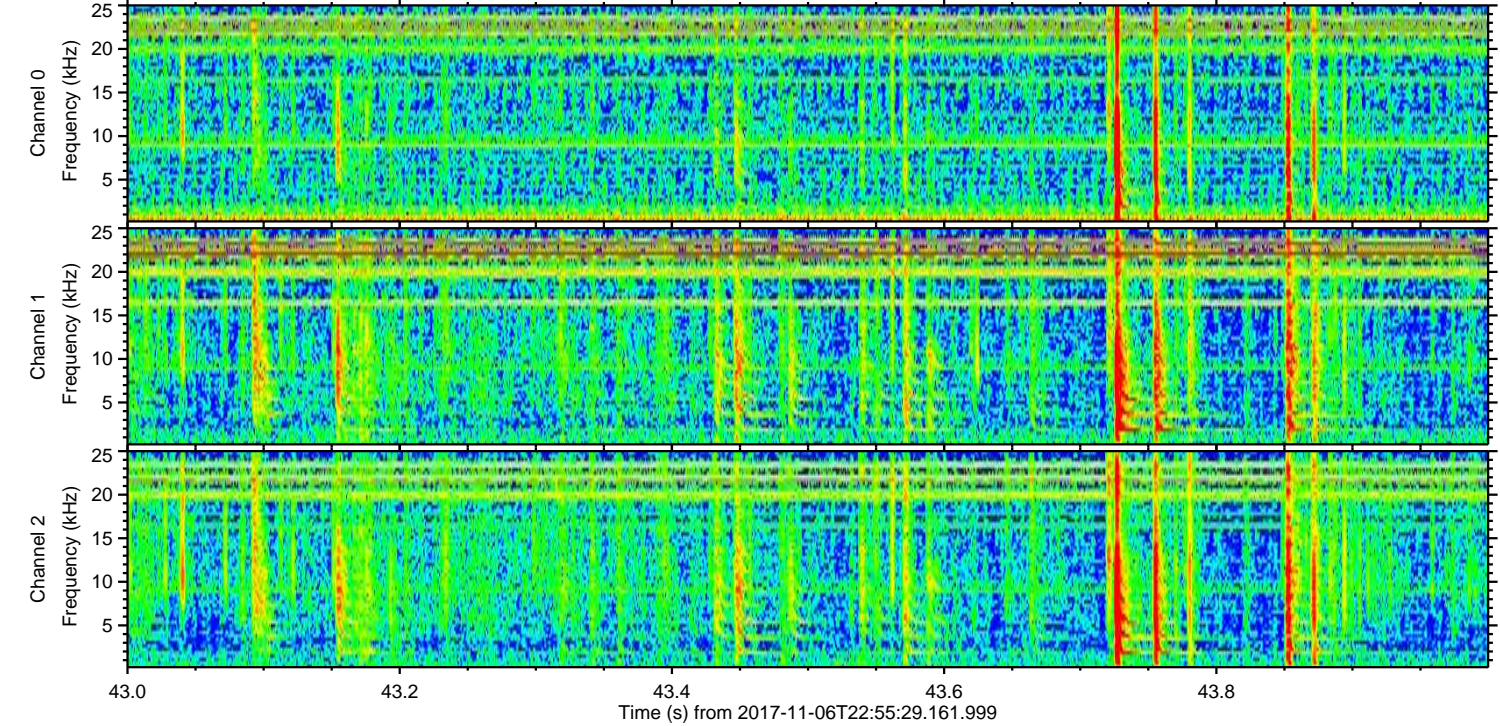
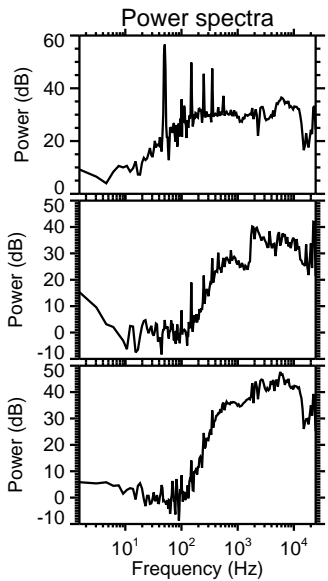
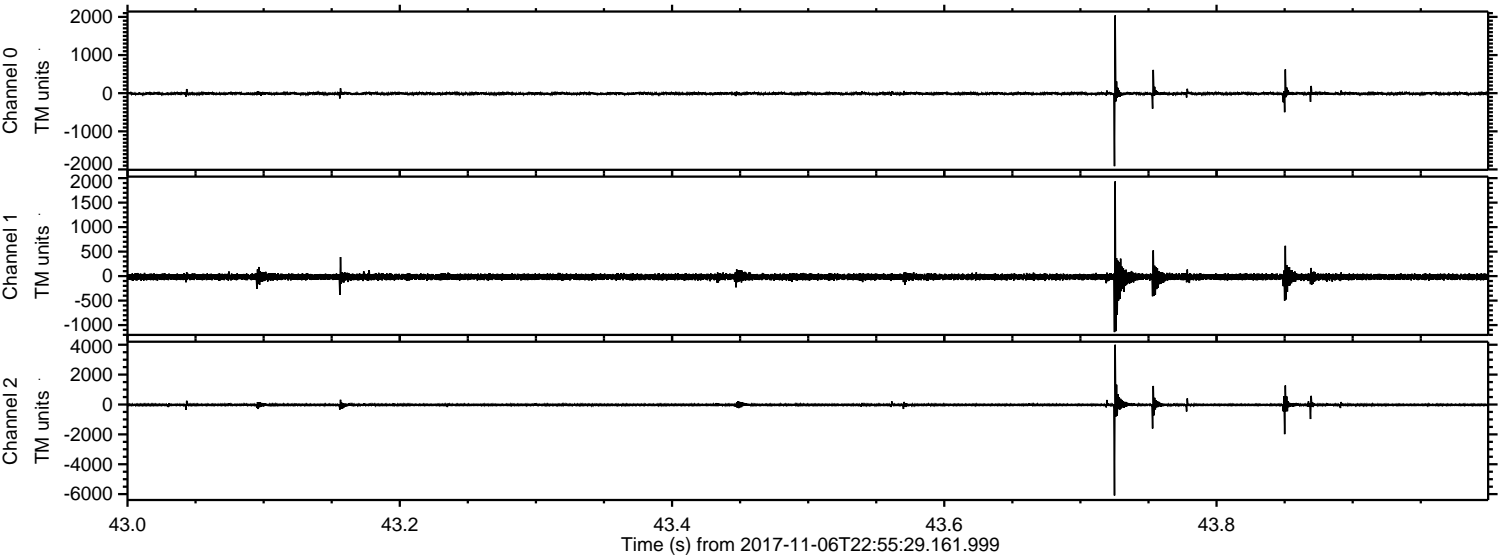

Channel 0
mn: -1914
mx: 2039
 μ : -10.9
 σ : 24.7

Channel 1
mn: -1144
mx: 1934
 μ : -16.7
 σ : 38.9

Channel 2
mn: -6088
mx: 4002
 μ : -21.8
 σ : 70.5

ELMAVAN 3D WAVEFORMS (Measured data sampled at 50 kHz) 51000 packets of 144 samples from 2017-11-06T22:55:29.161.999. Part 63/147

Processed Tue Nov 7 00:03:15 2017 by ELM ver.2012-10-06 from 001__elm20171106_225528__dat00.bin

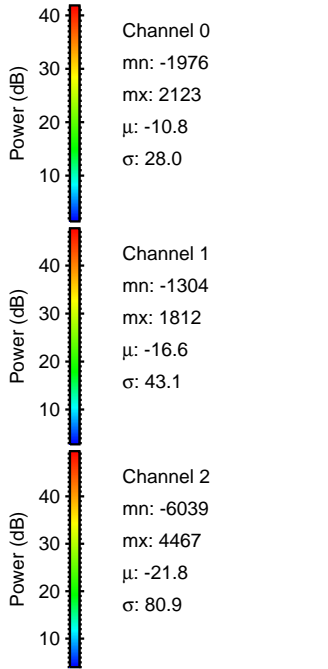
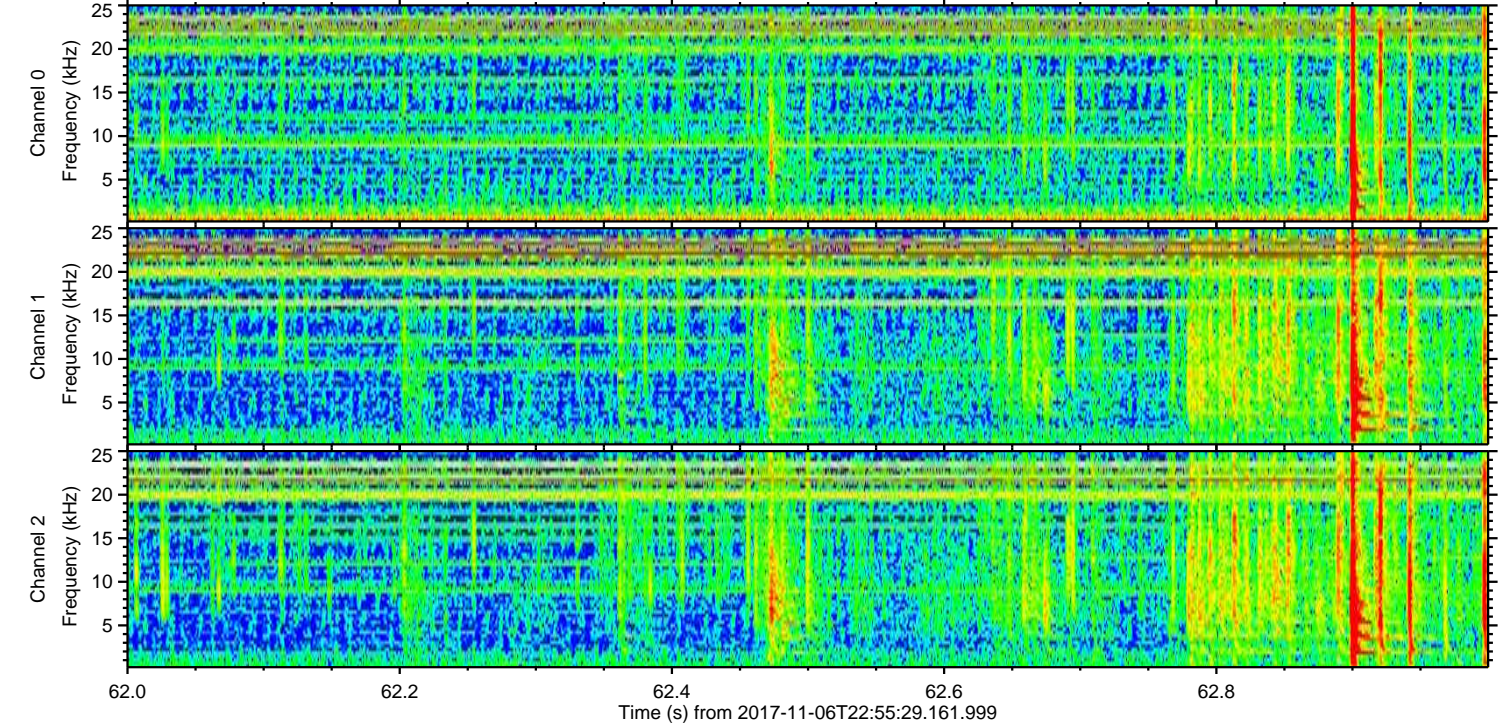
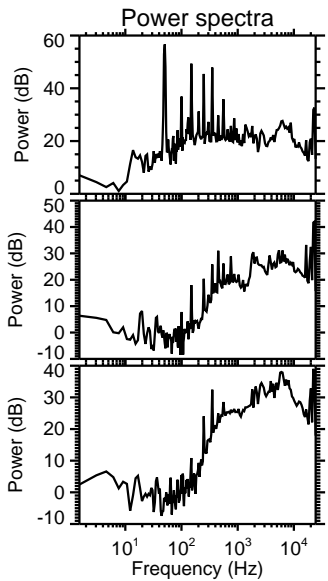
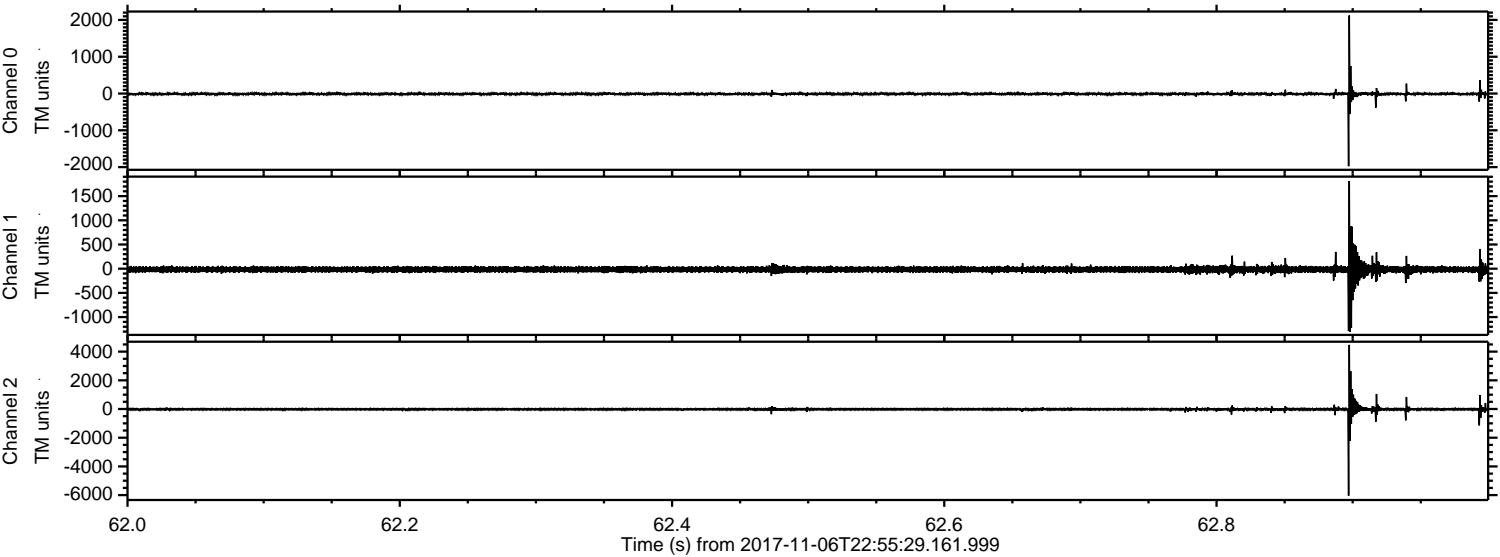

ELMAVAN 3D WAVEFORMS (Measured data sampled at 50 kHz) 51000 packets of 144 samples from 2017-11-06T22:55:29.161.999. Part 114/147

Processed Tue Nov 7 00:03:16 2017 by ELM ver.2012-10-06 from 001__elm20171106_225528__dat00.bin

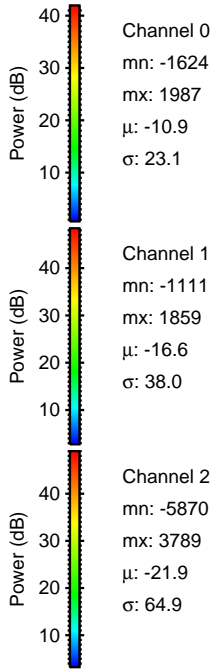
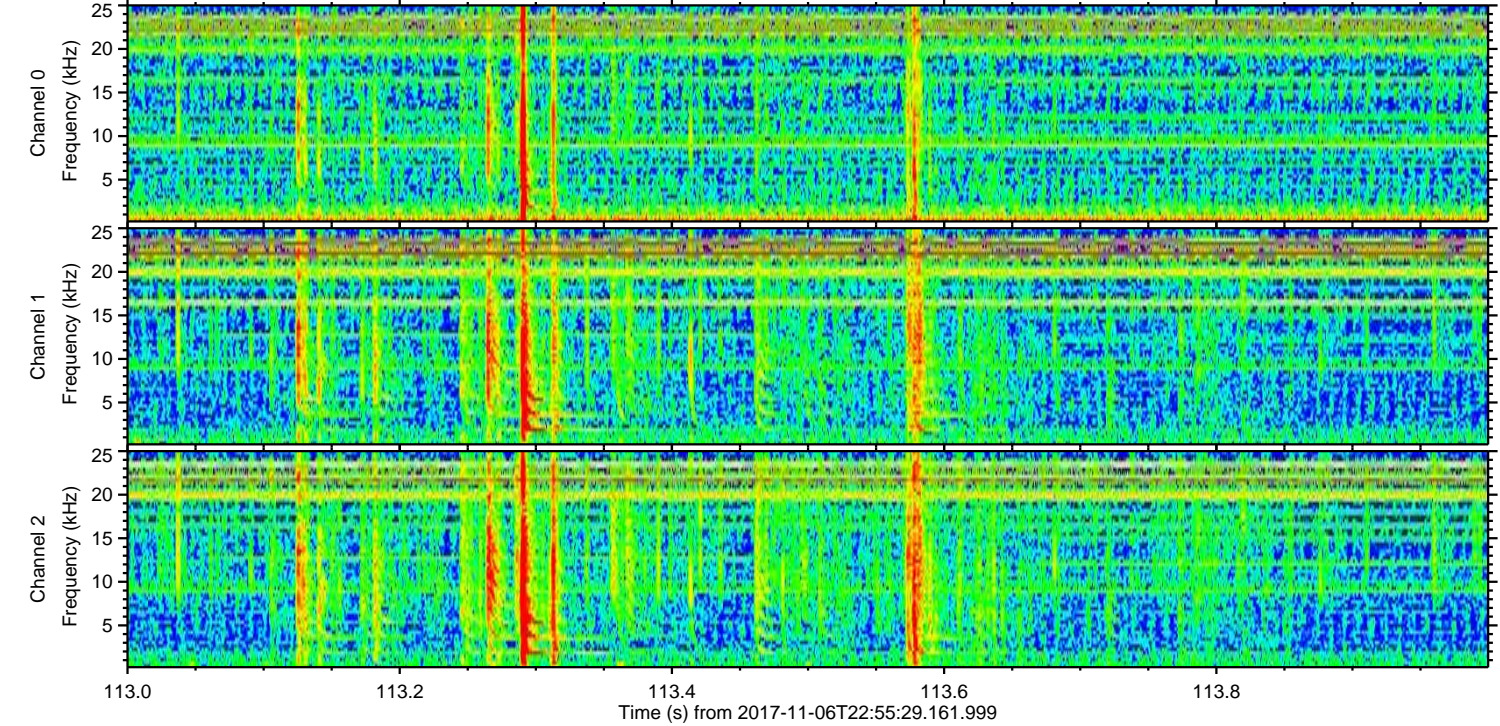
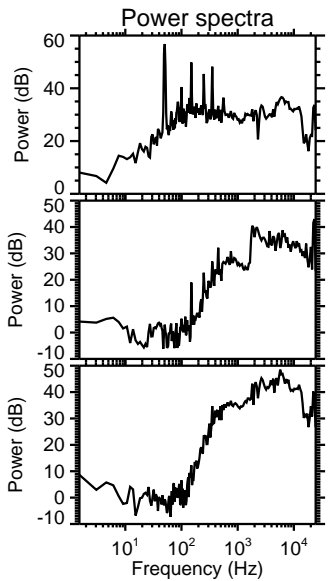
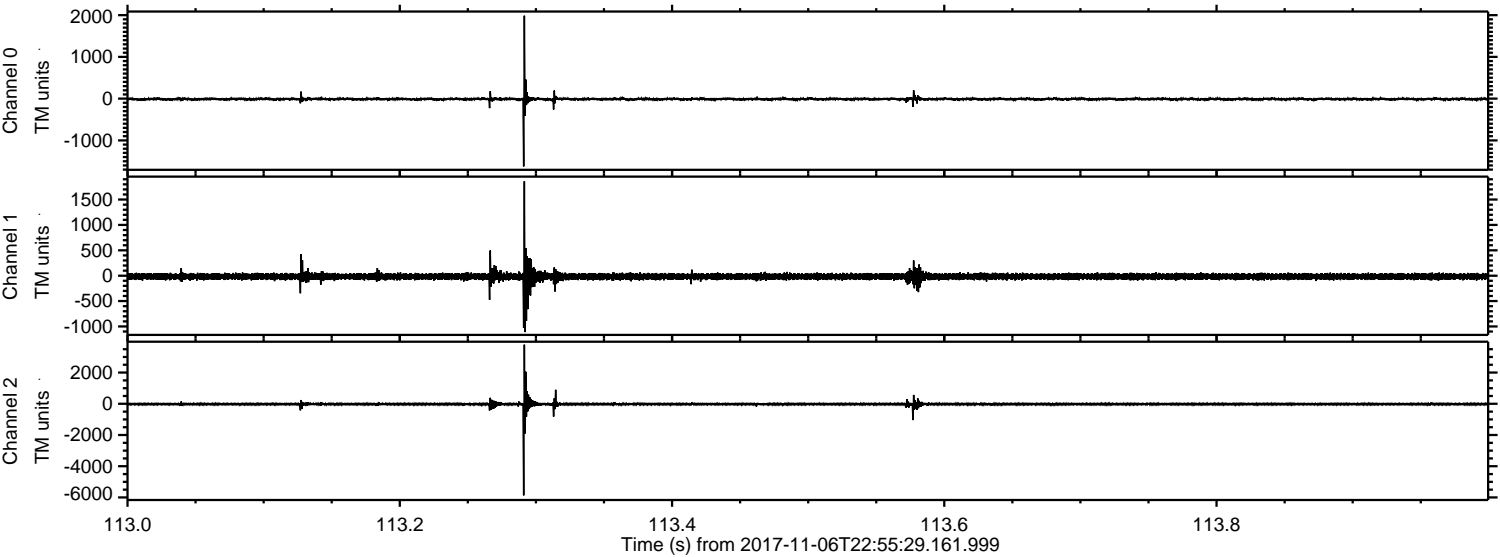

Channel 0
mn: -1624
mx: 1987
 μ : -10.9
 σ : 23.1

Channel 1
mn: -1111
mx: 1859
 μ : -16.6
 σ : 38.0

Channel 2
mn: -5870
mx: 3789
 μ : -21.9
 σ : 64.9

ELMAVAN 3D WAVEFORMS (Measured data sampled at 50 kHz) 51000 packets of 144 samples from 2017-11-06T22:55:29.161.999. Part 124/147

Processed Tue Nov 7 00:03:17 2017 by ELM ver.2012-10-06 from 001__elm20171106_225528__dat00.bin

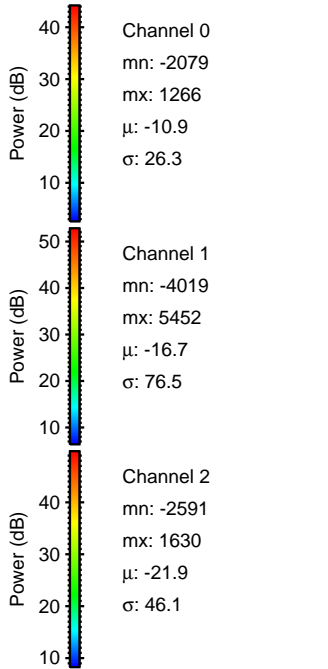
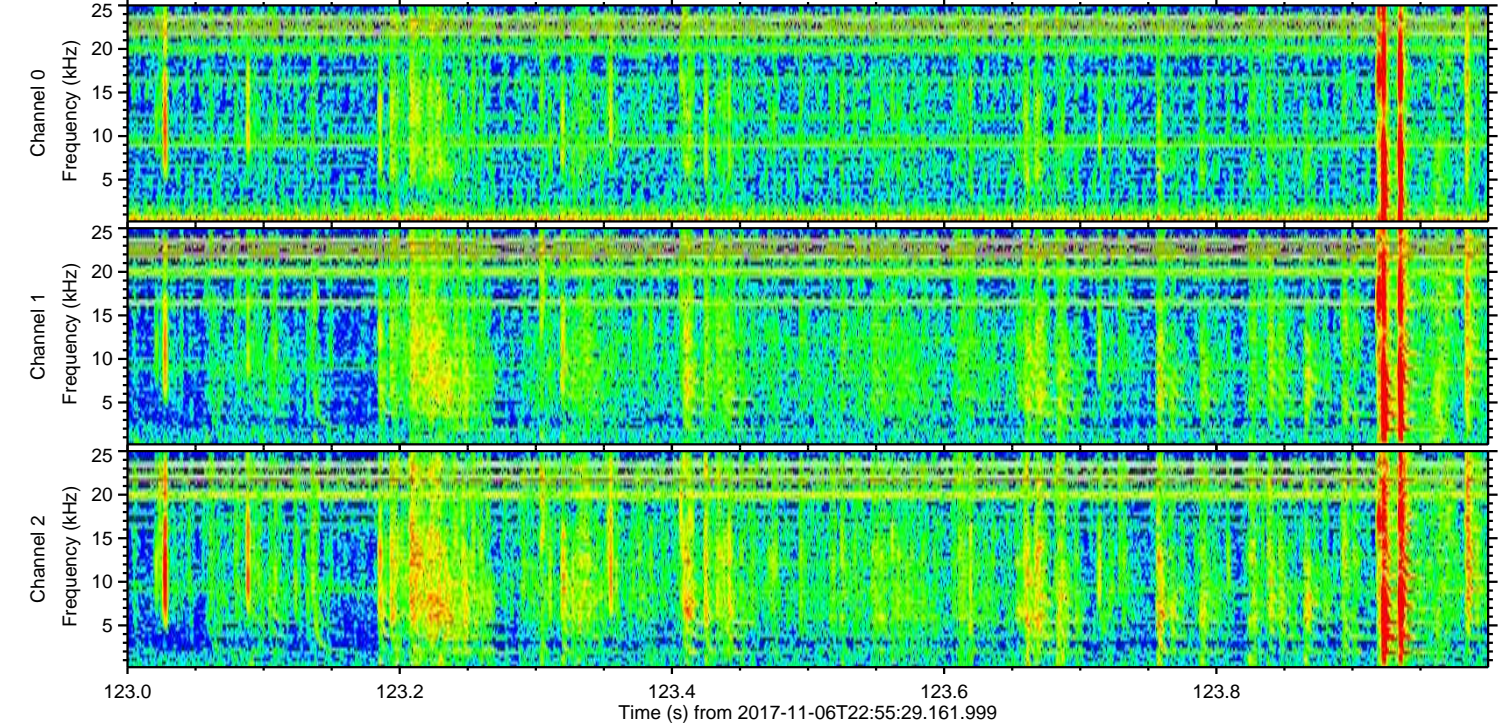
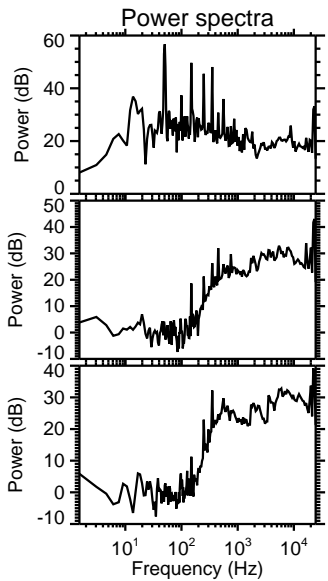
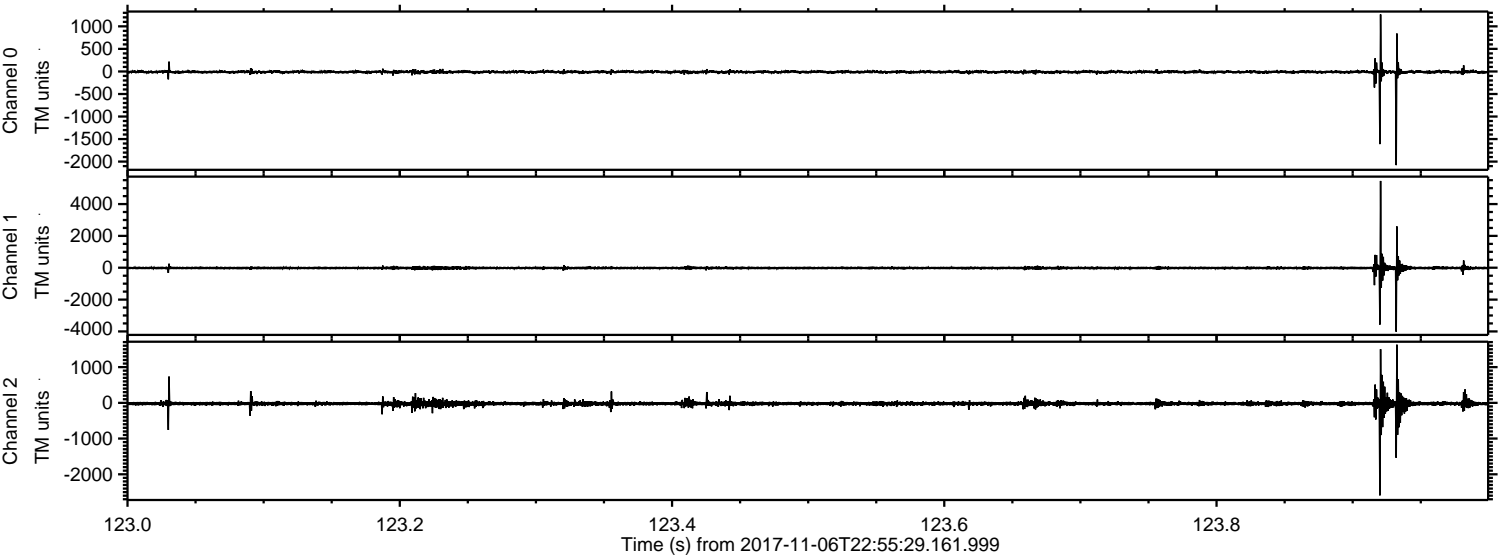

ELMAVAN 3D WAVEFORMS (Measured data sampled at 50 kHz) 51000 packets of 144 samples from 2017-11-06T22:55:29.161.999. Part 11/147

