

ELMAVAN 3D WAVEFORMS (Measured data sampled at 50 kHz) 51000 packets of 144 samples from 2017-11-06T07:14:47.938.999.

Processed Mon Nov 6 08:22:44 2017 by ELM ver.2012-10-06 from 001__elm20171106_071446__dat00.bin

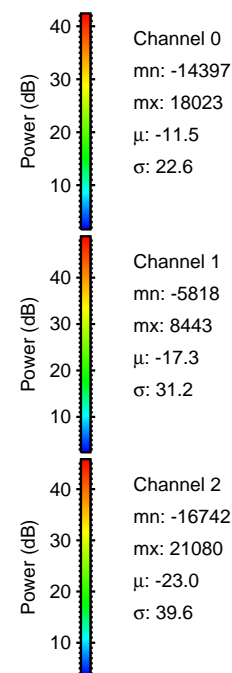
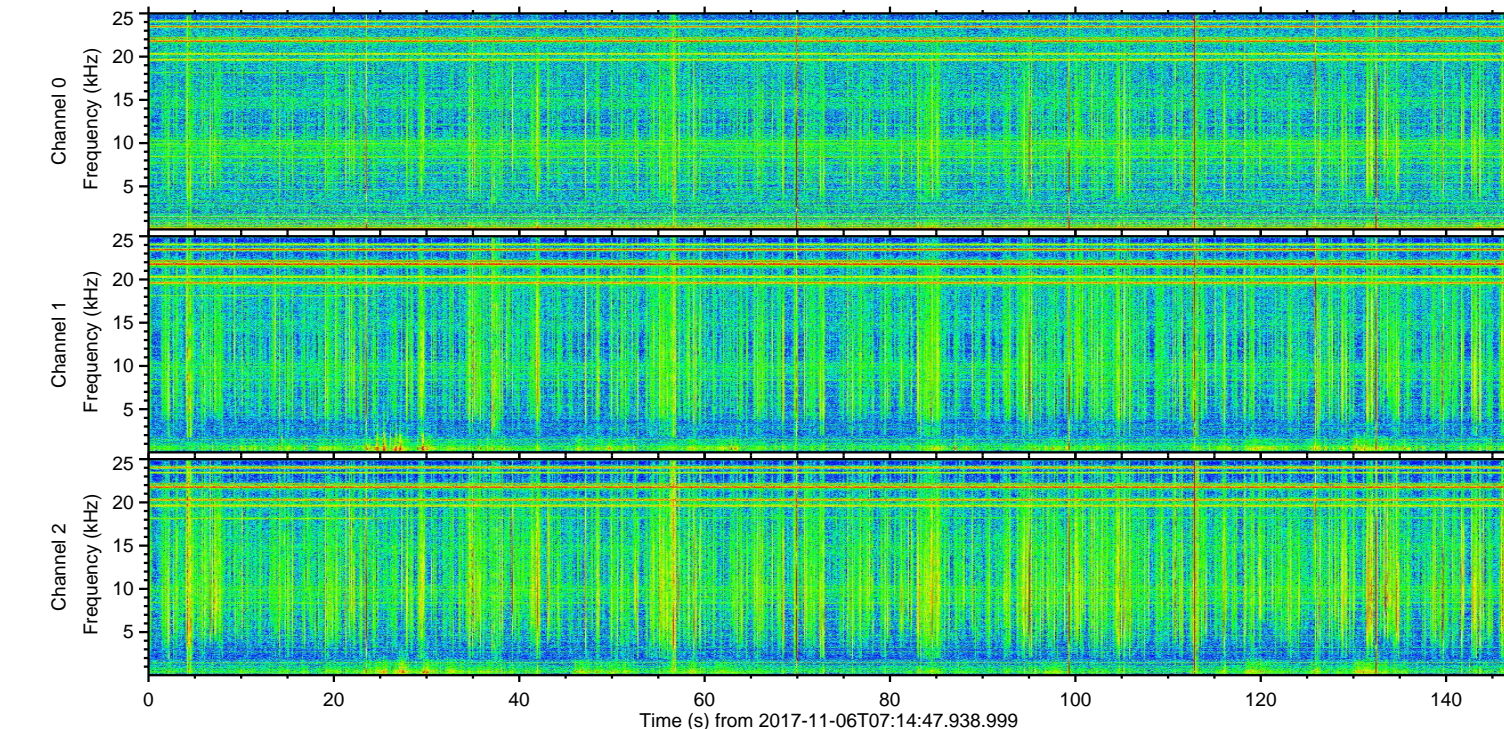
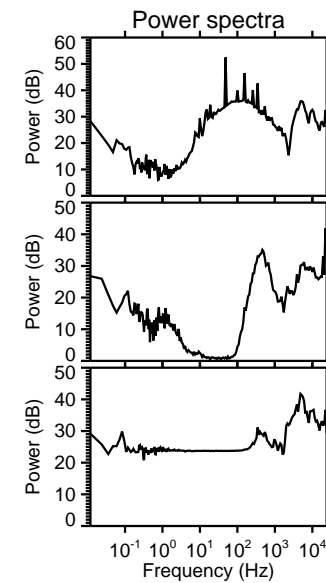
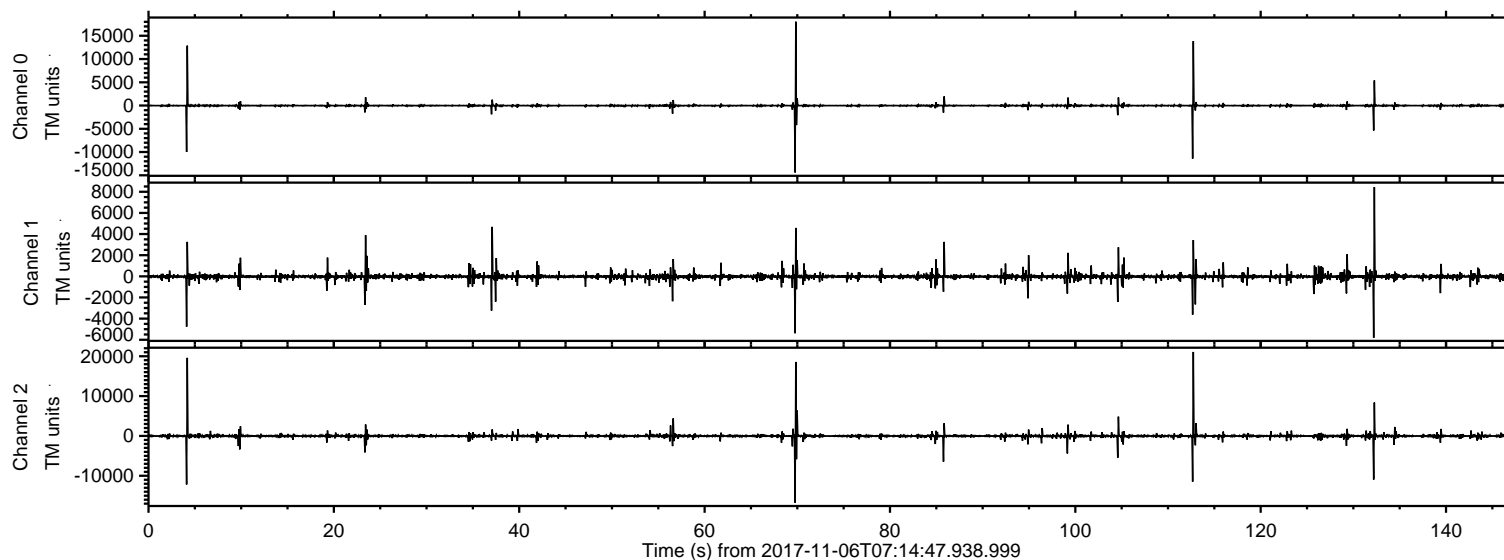

ELMAVAN 3D WAVEFORMS (Measured data sampled at 50 kHz) 51000 packets of 144 samples from 2017-11-06T07:14:47.938.999. Part 113/147

Processed Mon Nov 6 08:22:50 2017 by ELM ver.2012-10-06 from 001__elm20171106_071446__dat00.bin

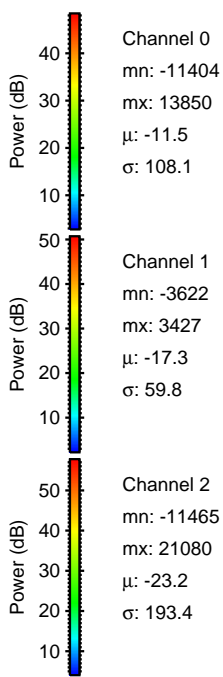
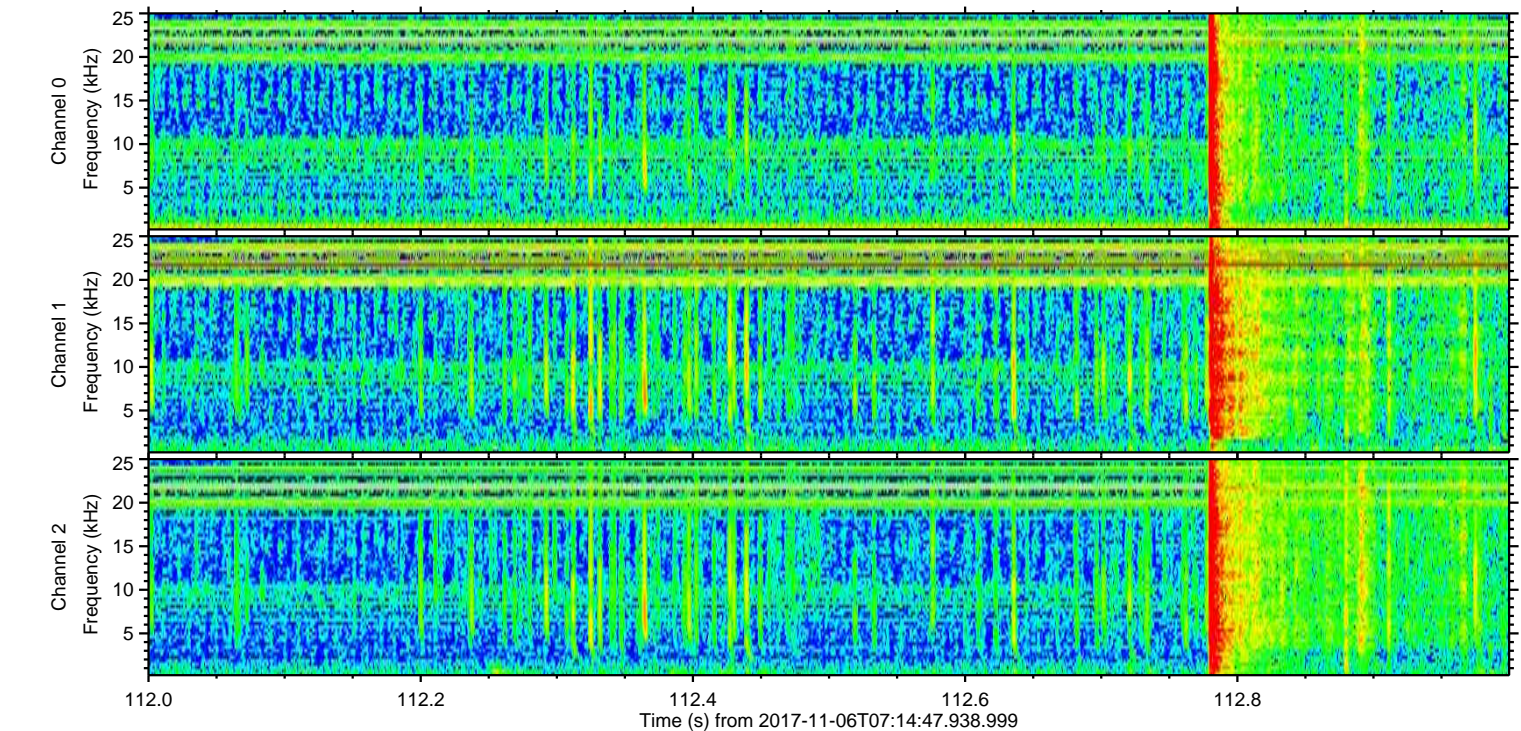
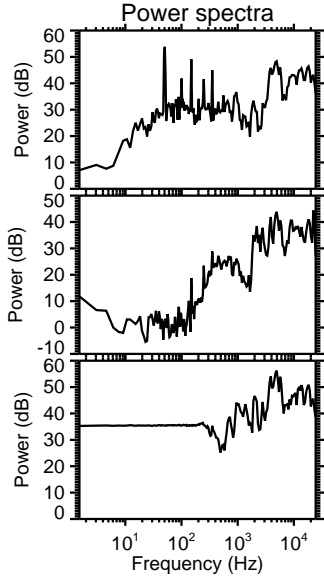
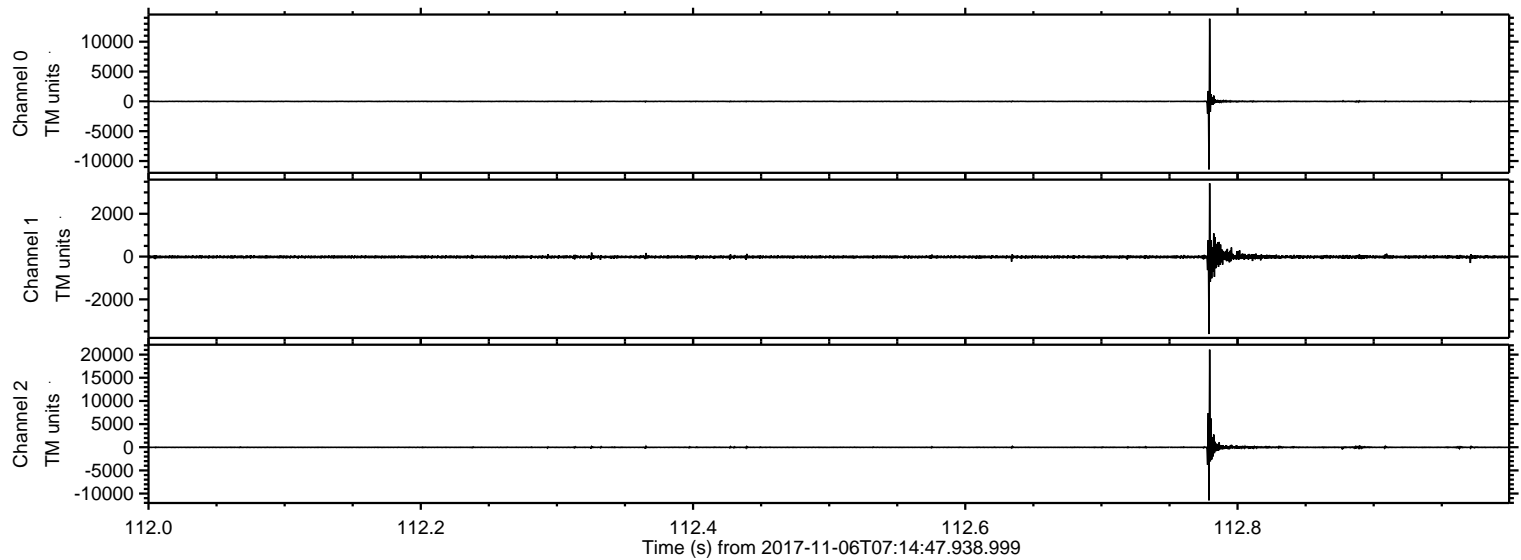

Processed Mon Nov 6 08:22:51 2017 by ELM ver.2012-10-06 from 001__elm20171106_071446__dat00.bin

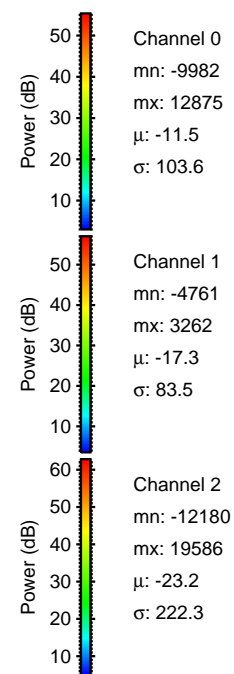
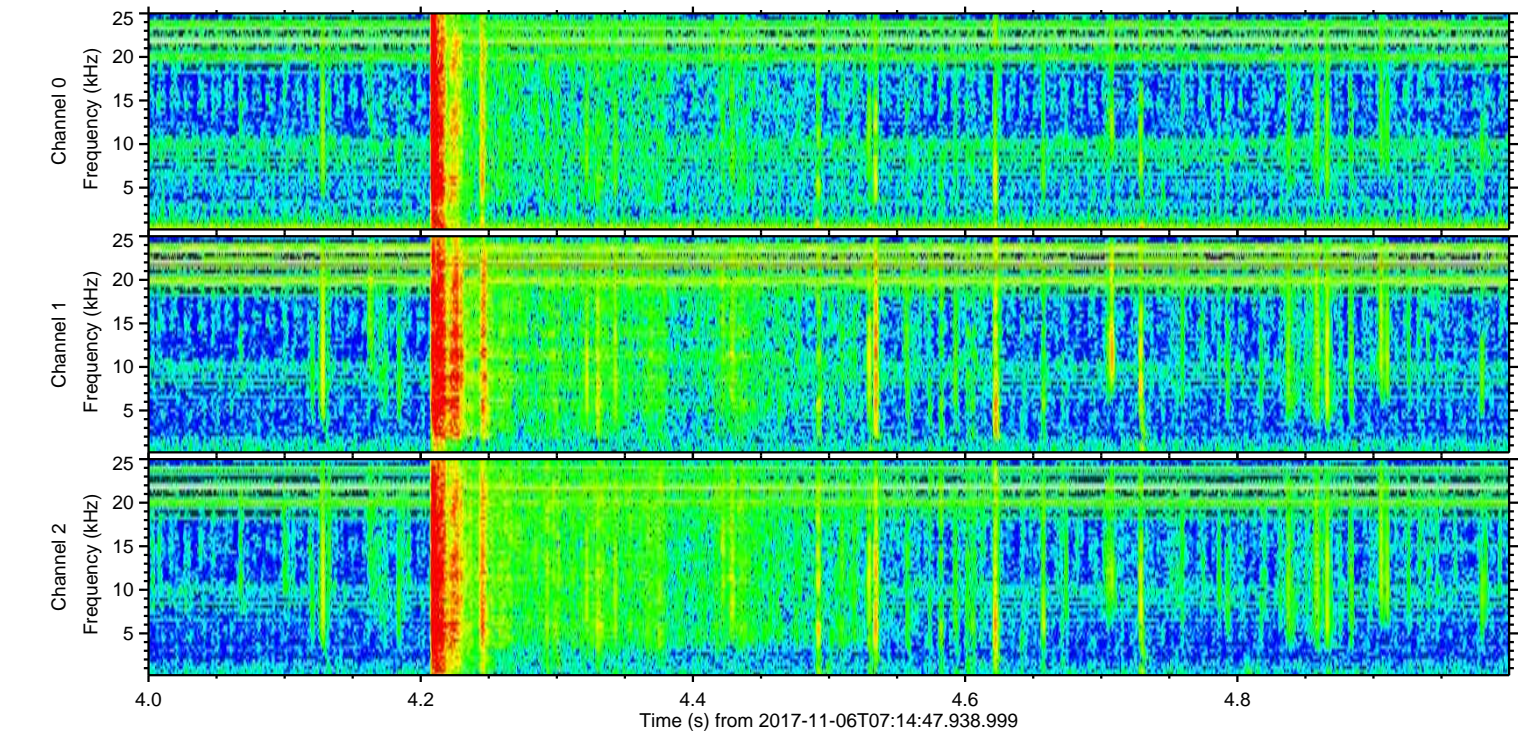
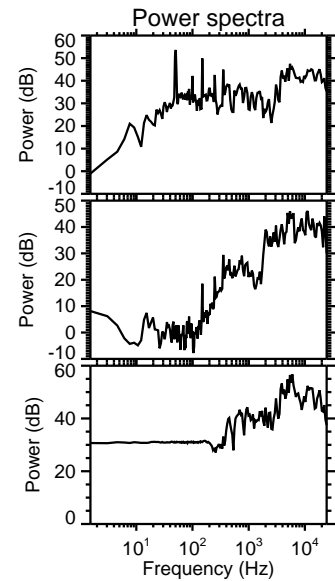
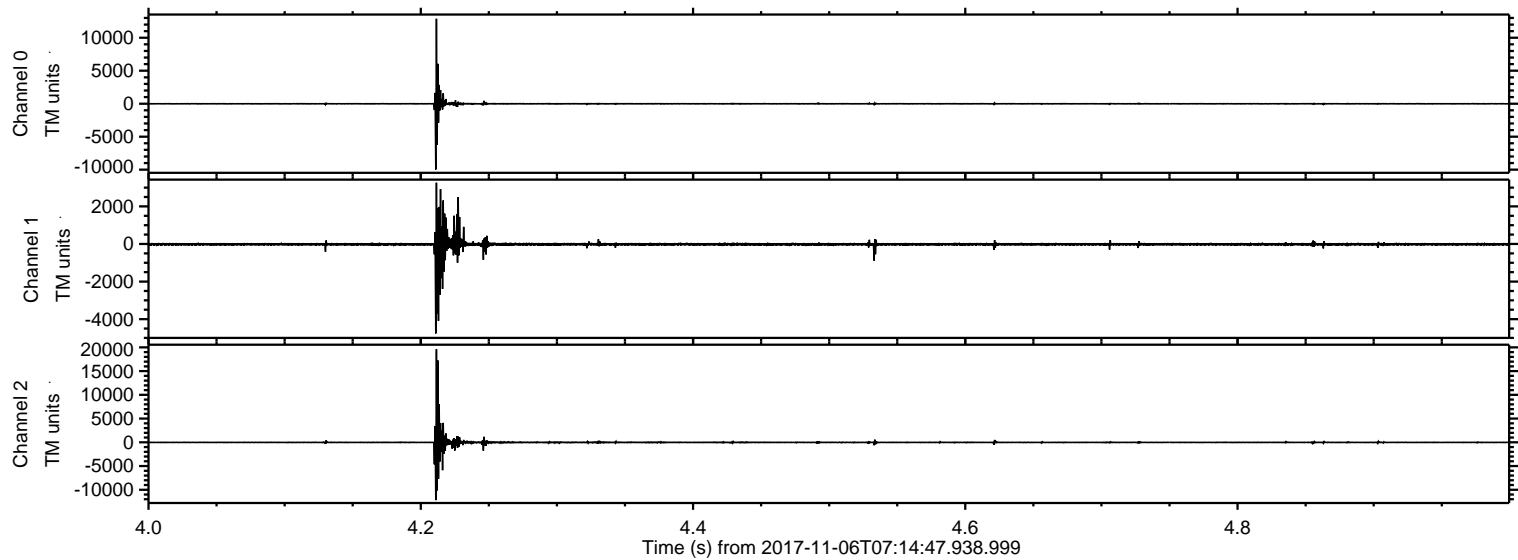

ELMAVAN 3D WAVEFORMS (Measured data sampled at 50 kHz) 51000 packets of 144 samples from 2017-11-06T07:14:47.938.999. Part 70/147

Processed Mon Nov 6 08:22:51 2017 by ELM ver.2012-10-06 from 001__elm20171106_071446__dat00.bin

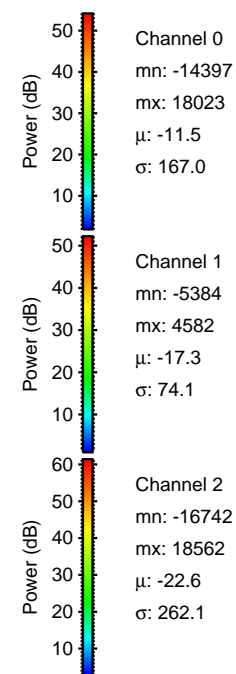
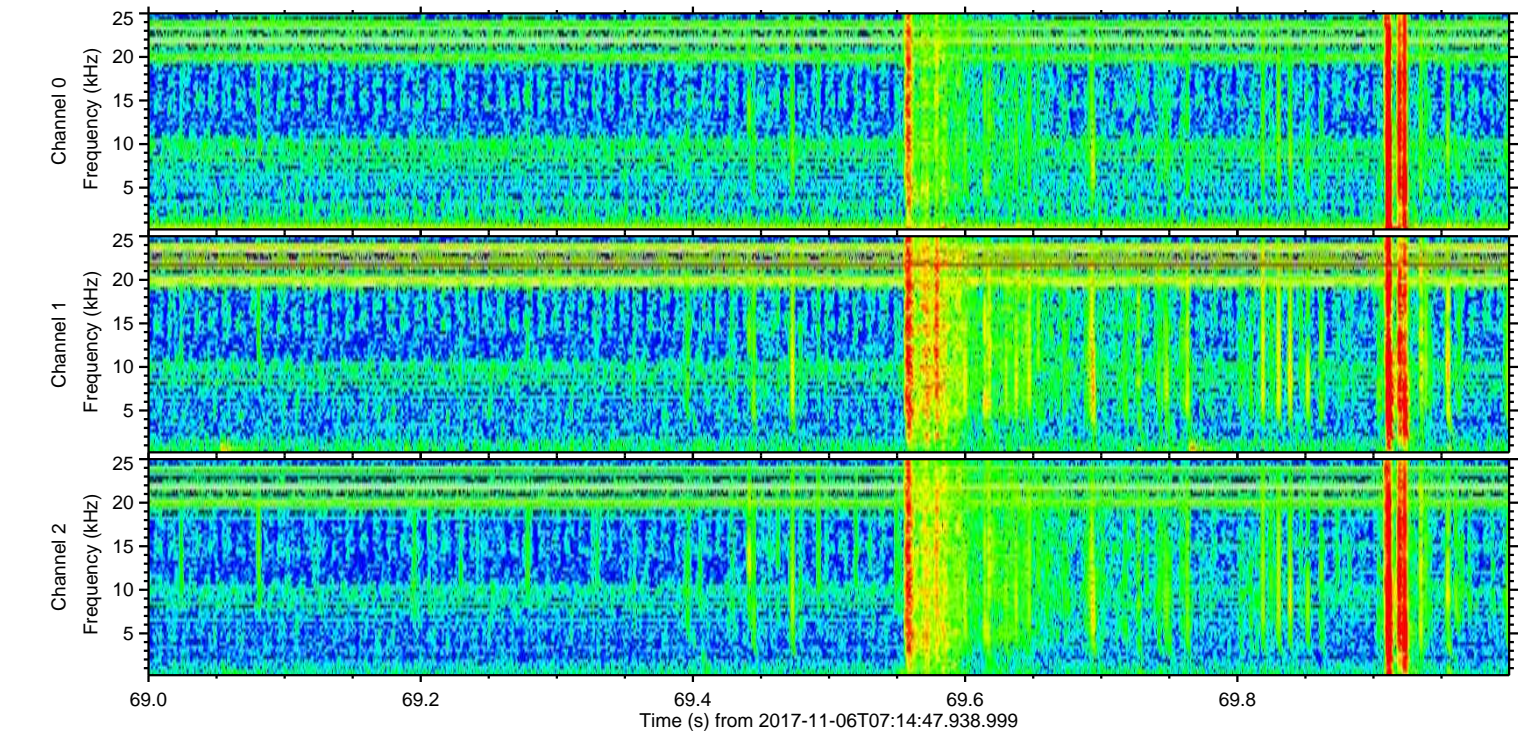
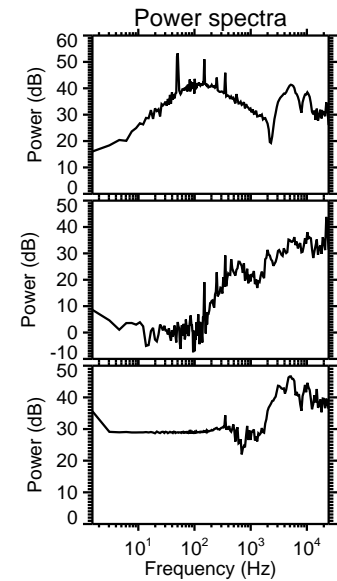
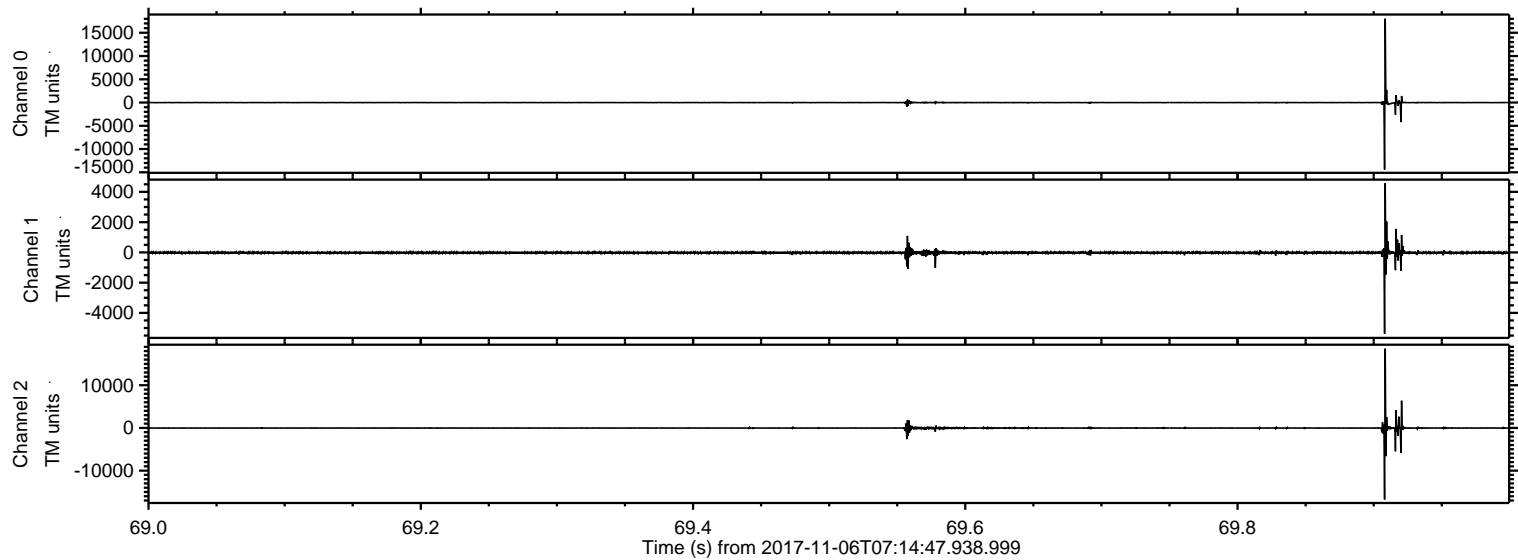

ELMAVAN 3D WAVEFORMS (Measured data sampled at 50 kHz) 51000 packets of 144 samples from 2017-11-06T07:14:47.938.999. Part 133/147

Processed Mon Nov 6 08:22:52 2017 by ELM ver.2012-10-06 from 001__elm20171106_071446__dat00.bin

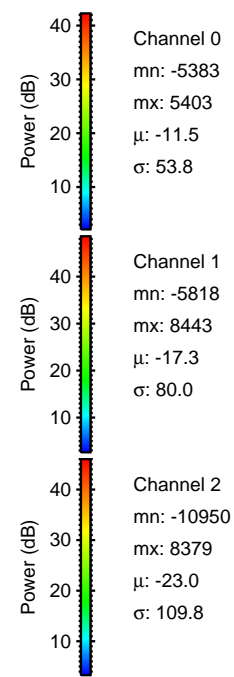
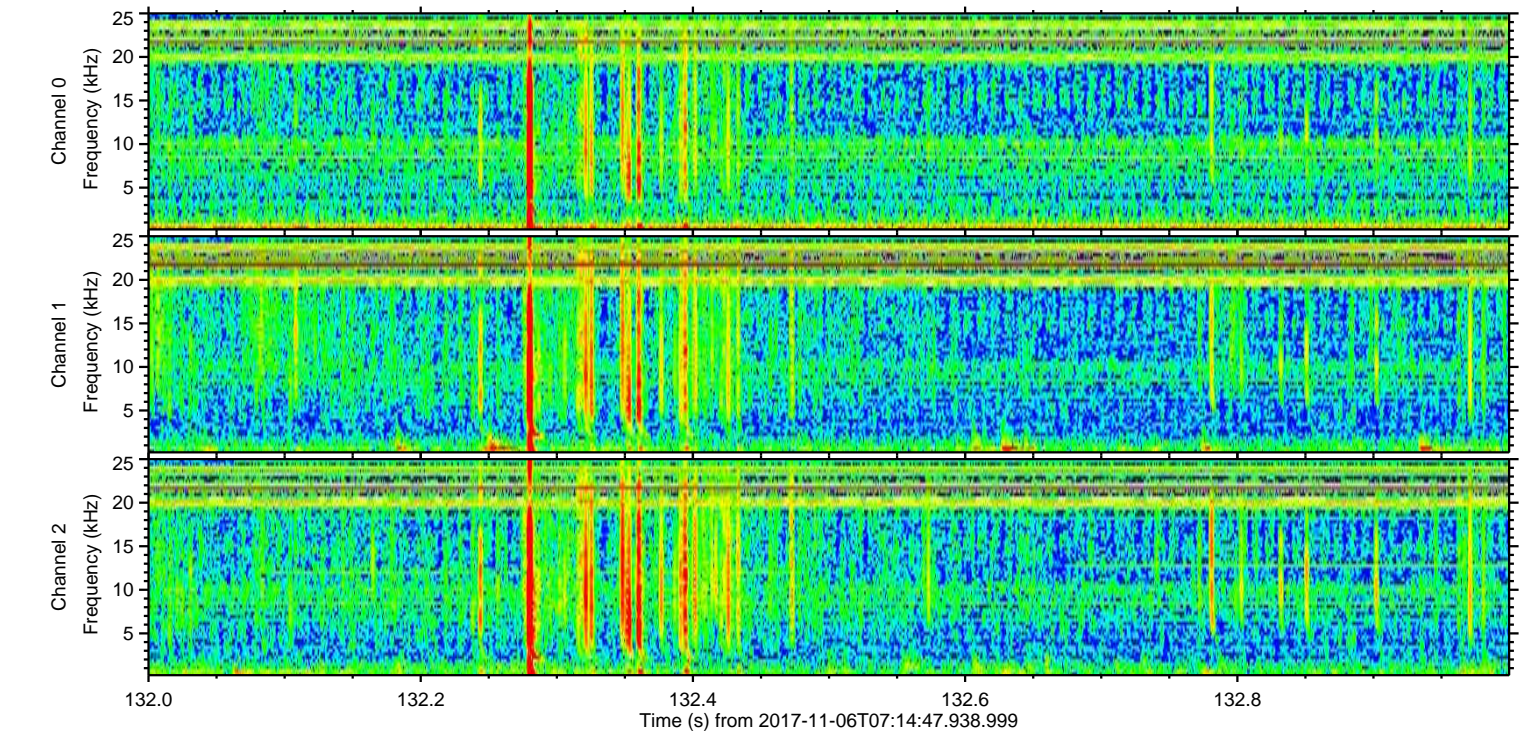
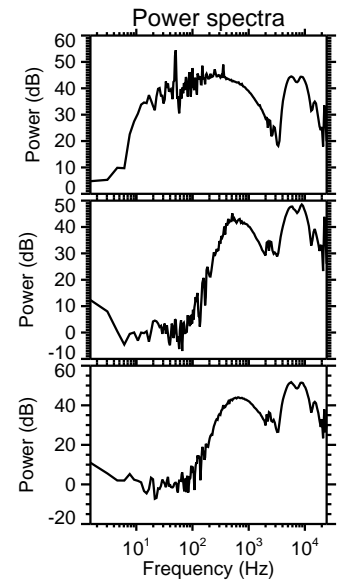
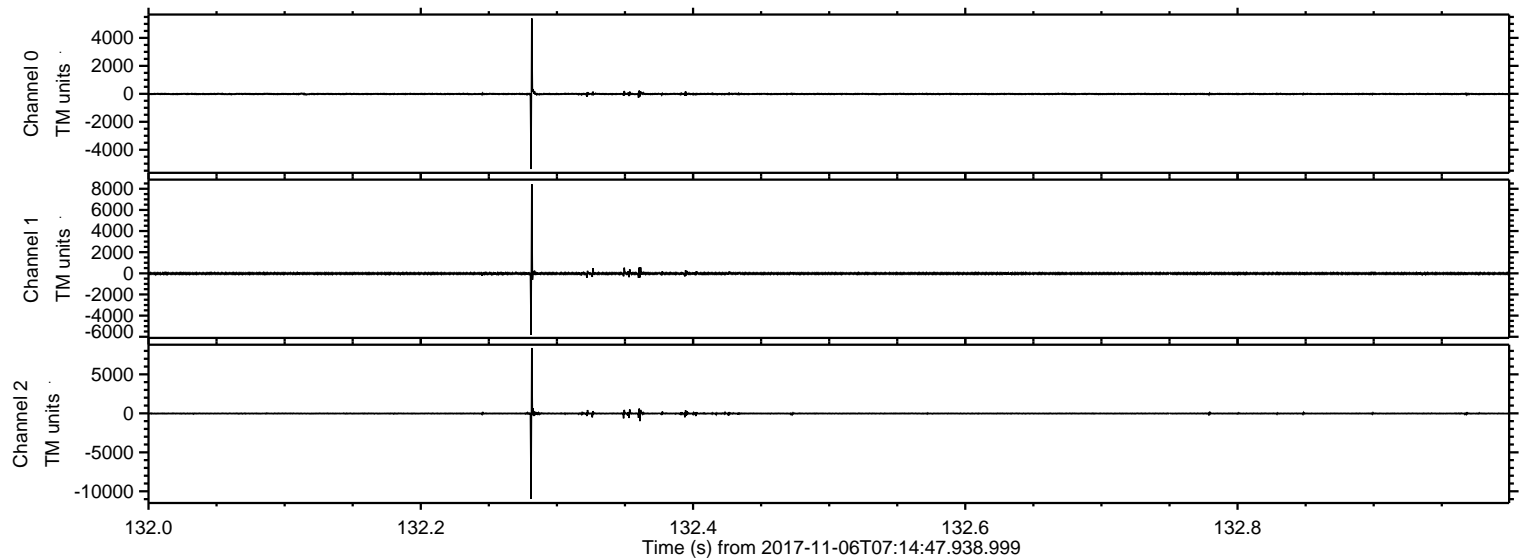

ELMAVAN 3D WAVEFORMS (Measured data sampled at 50 kHz) 51000 packets of 144 samples from 2017-11-06T07:14:47.938.999. Part 86/147

Processed Mon Nov 6 08:22:53 2017 by ELM ver.2012-10-06 from 001__elm20171106_071446__dat00.bin

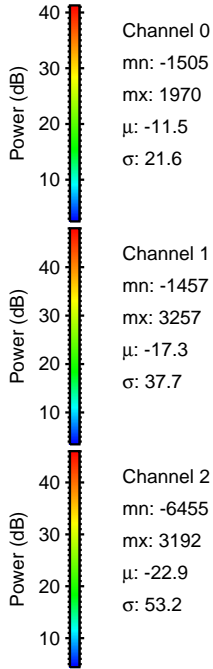
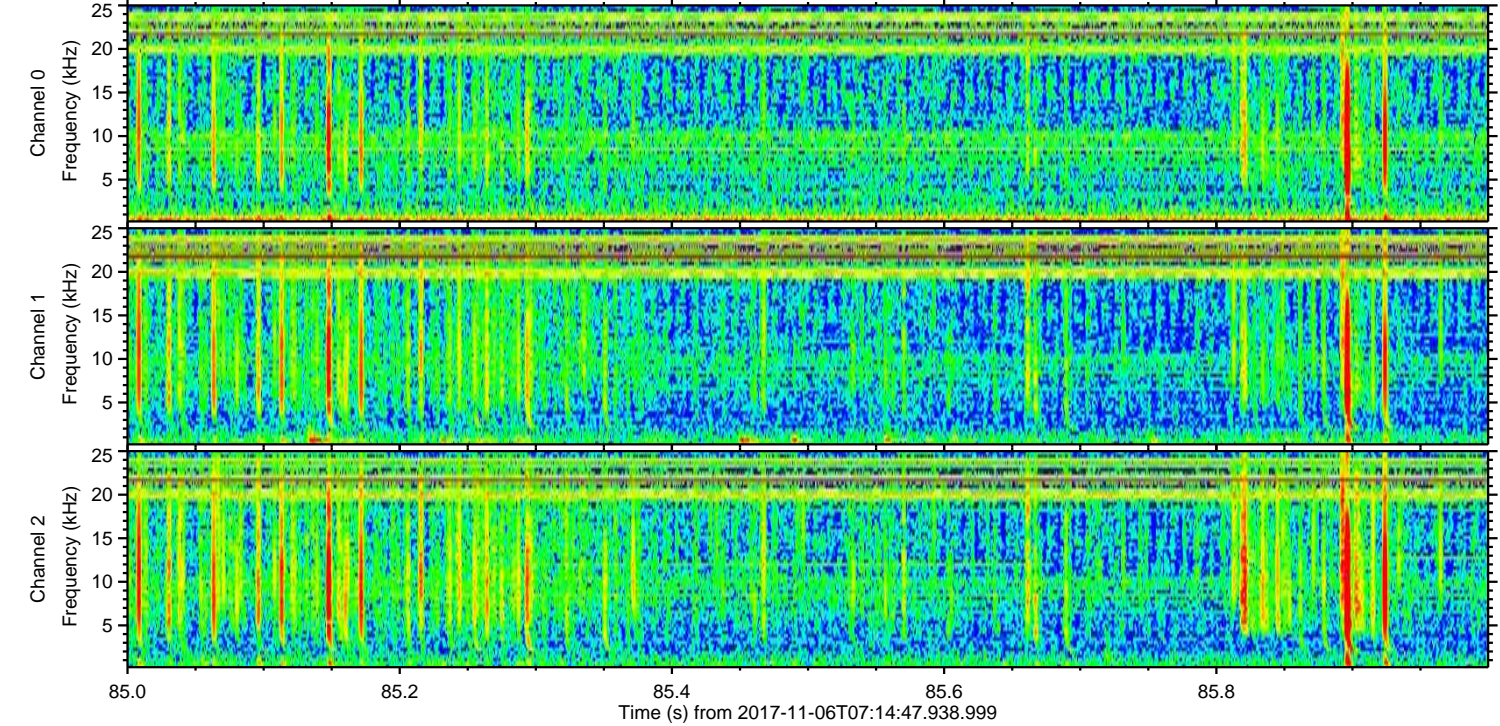
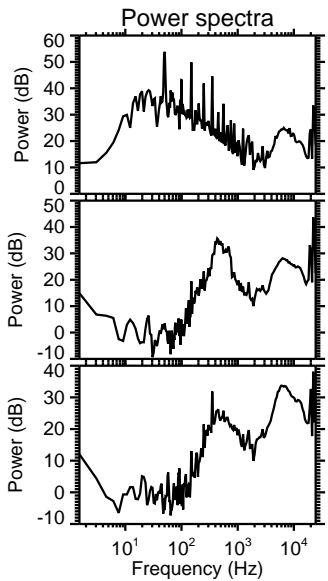
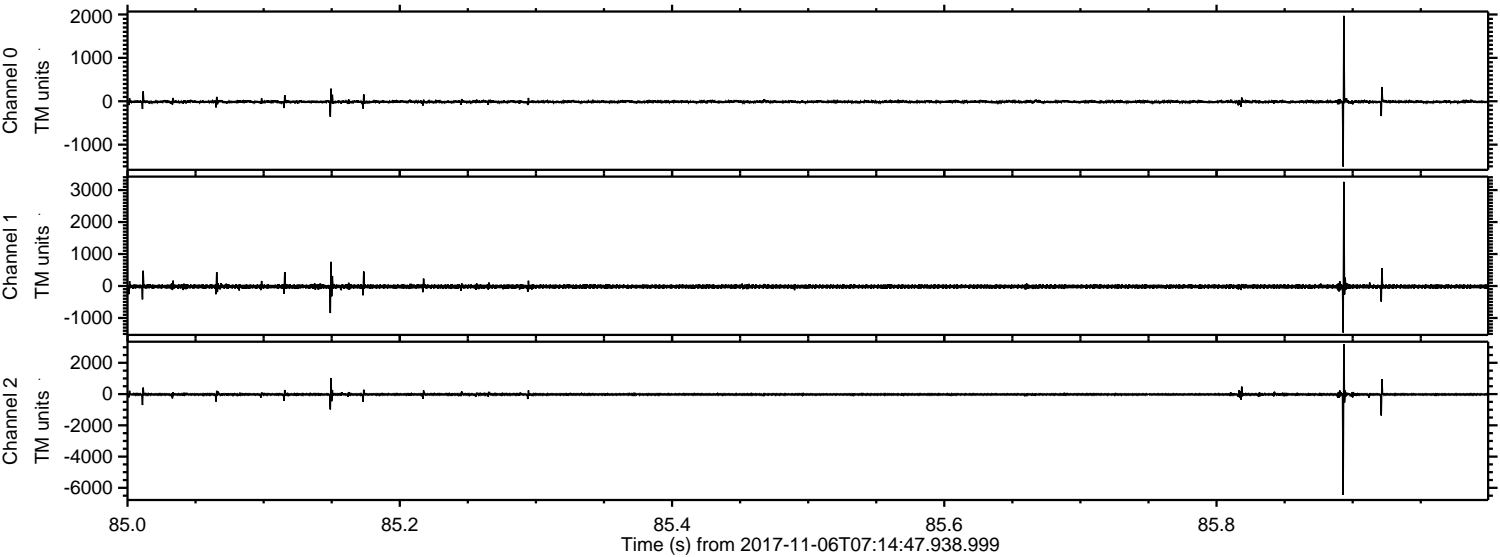

Channel 0
mn: -1505
mx: 1970
 μ : -11.5
 σ : 21.6

Channel 1
mn: -1457
mx: 3257
 μ : -17.3
 σ : 37.7

Channel 2
mn: -6455
mx: 3192
 μ : -22.9
 σ : 53.2

ELMAVAN 3D WAVEFORMS (Measured data sampled at 50 kHz) 51000 packets of 144 samples from 2017-11-06T07:14:47.938.999. Part 105/147

Processed Mon Nov 6 08:22:53 2017 by ELM ver.2012-10-06 from 001__elm20171106_071446__dat00.bin

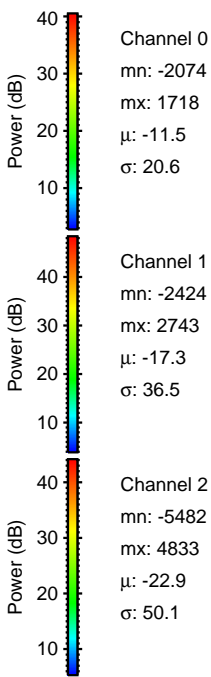
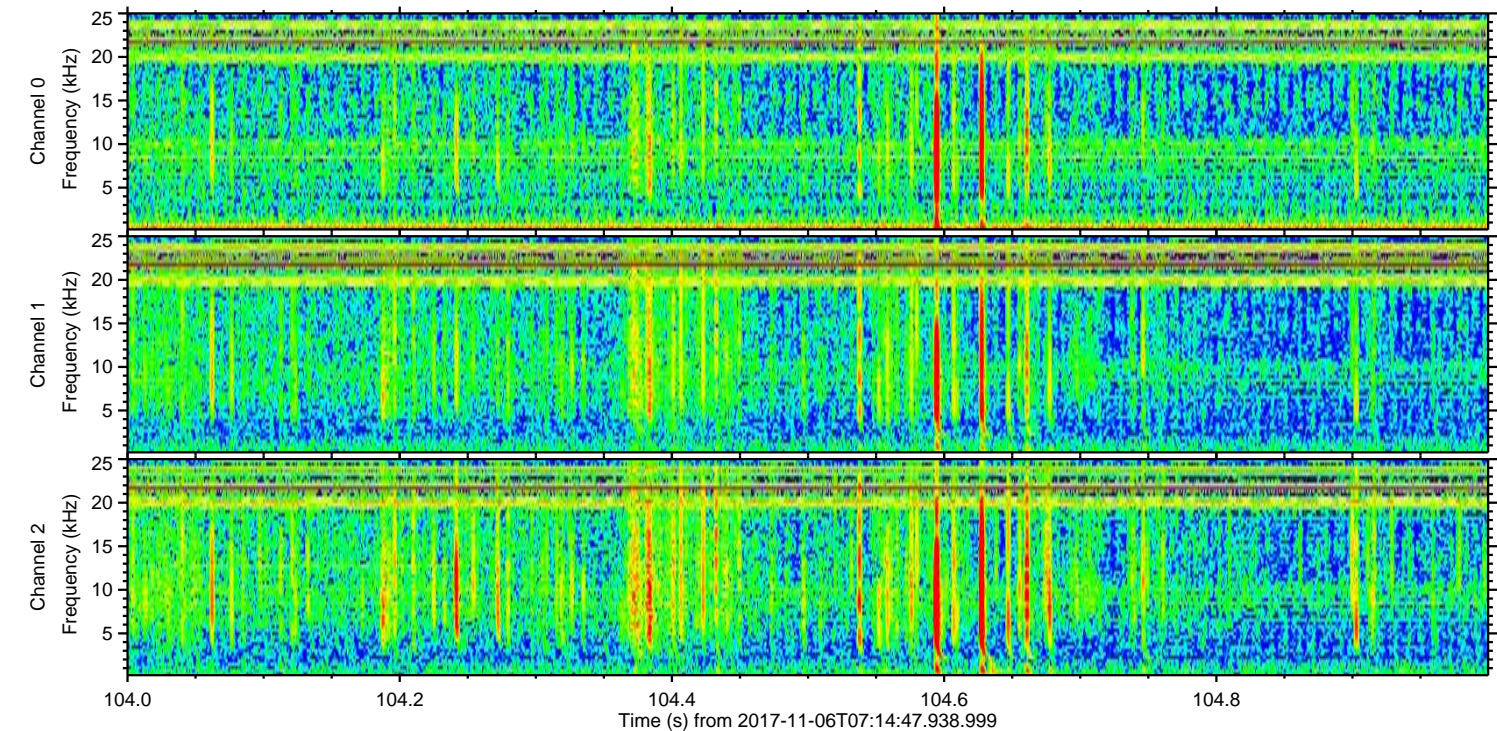
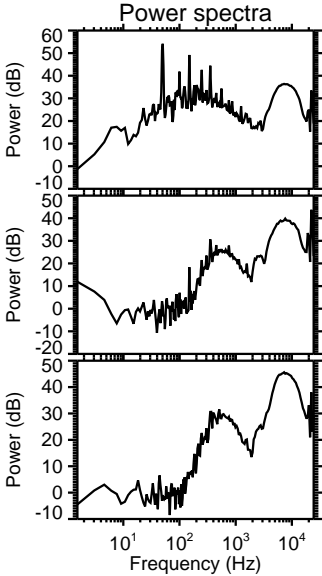
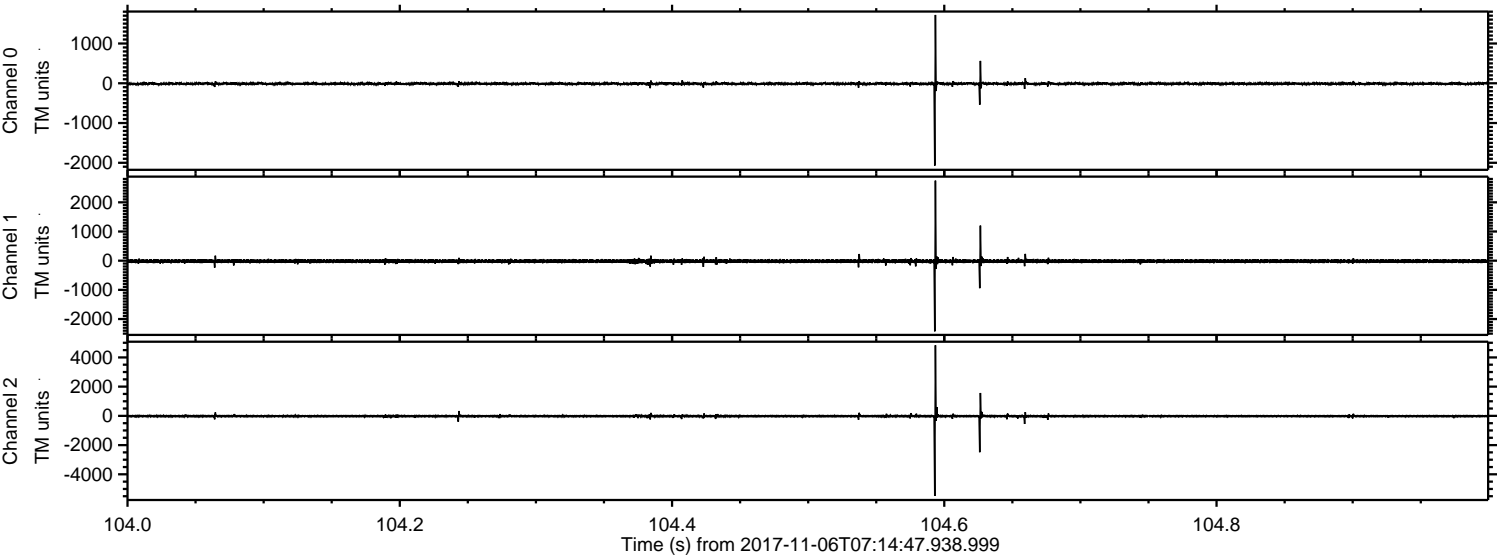

Processed Mon Nov 6 08:22:54 2017 by ELM ver.2012-10-06 from 001__elm20171106_071446__dat00.bin

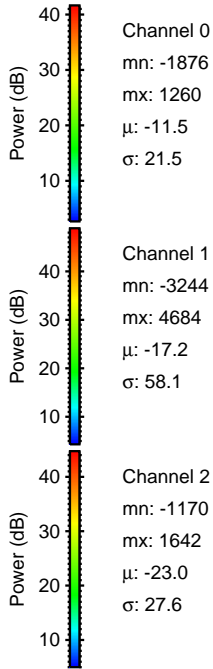
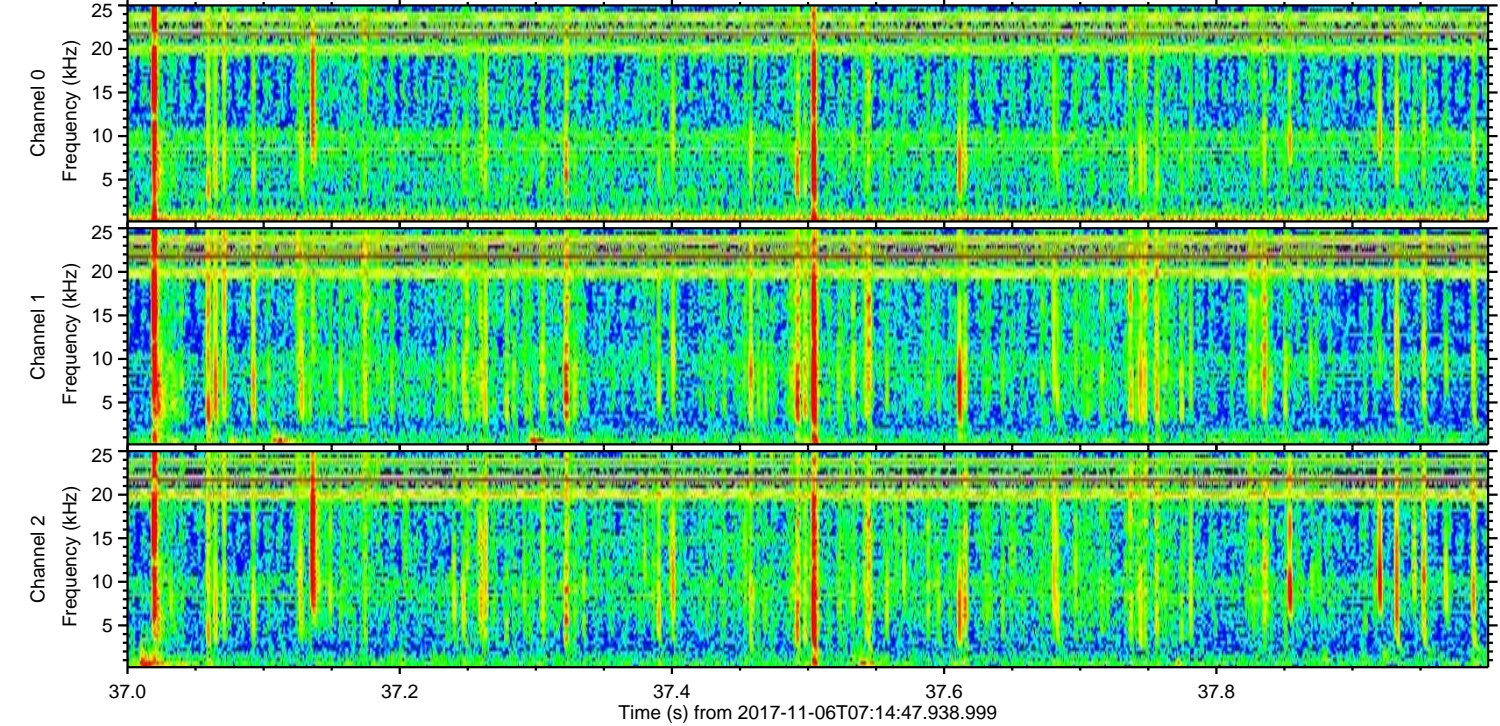
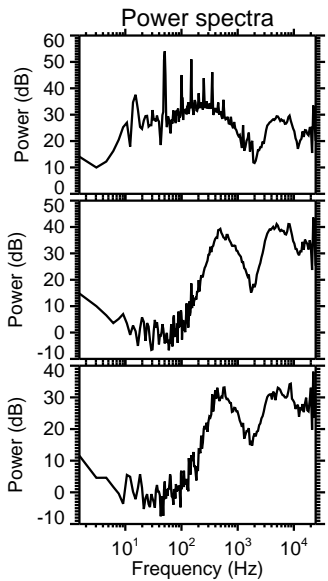
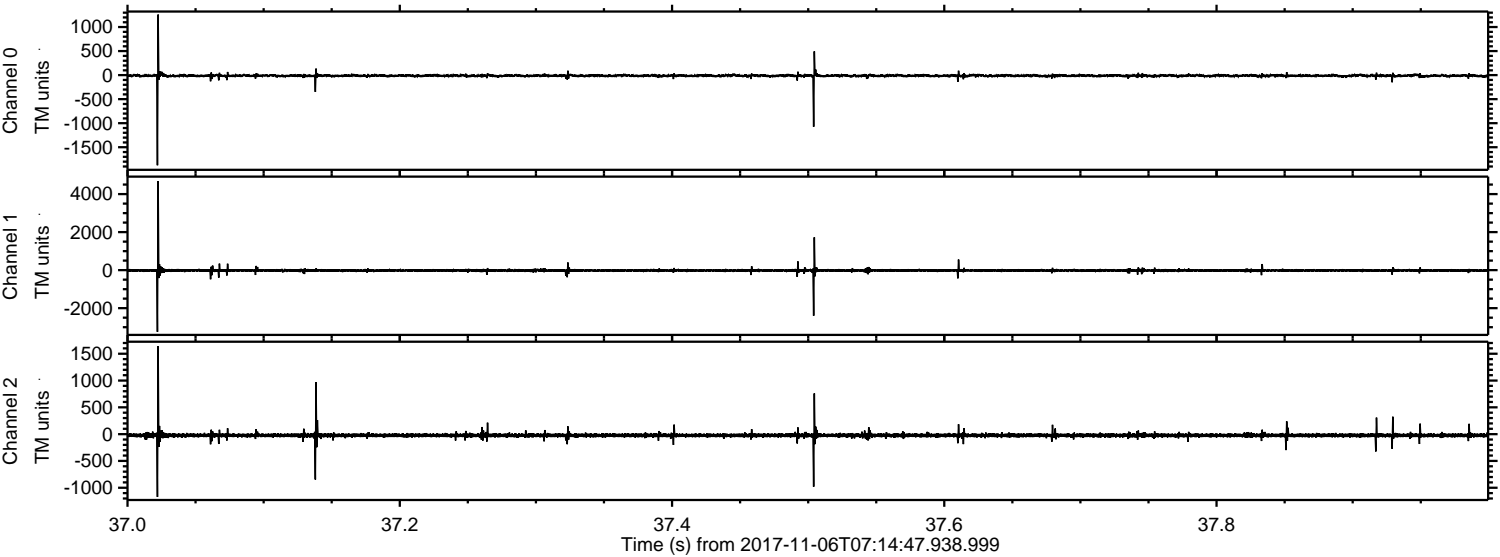

Channel 0
mn: -1876
mx: 1260
 μ : -11.5
 σ : 21.5

Channel 1
mn: -3244
mx: 4684
 μ : -17.2
 σ : 58.1

Channel 2
mn: -1170
mx: 1642
 μ : -23.0
 σ : 27.6

ELMAVAN 3D WAVEFORMS (Measured data sampled at 50 kHz) 51000 packets of 144 samples from 2017-11-06T07:14:47.938.999. Part 57/147

Processed Mon Nov 6 08:22:54 2017 by ELM ver.2012-10-06 from 001__elm20171106_071446__dat00.bin

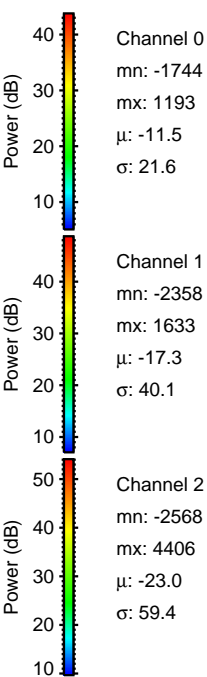
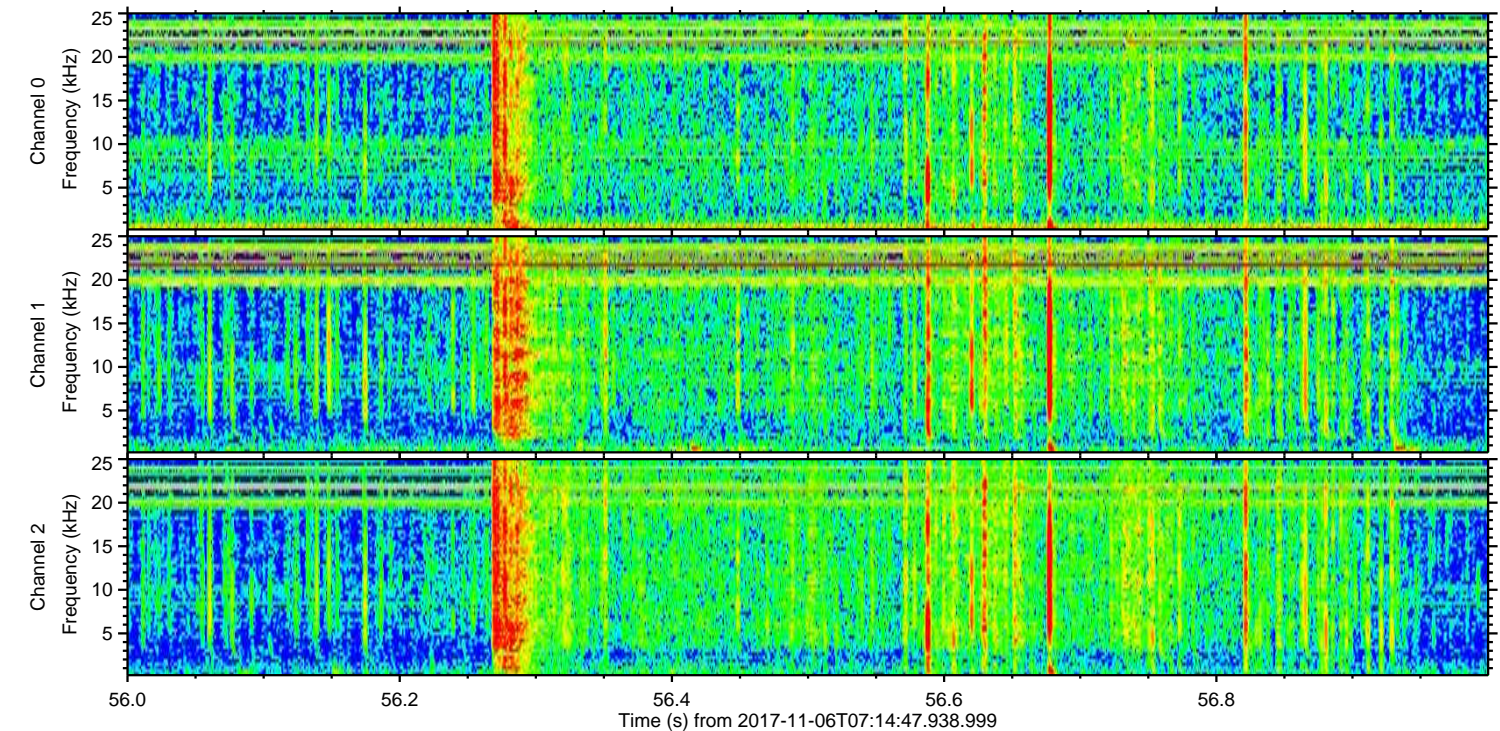
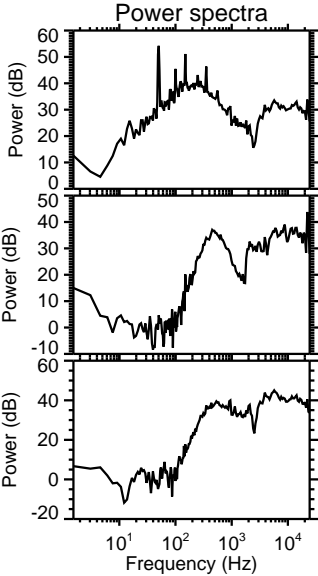
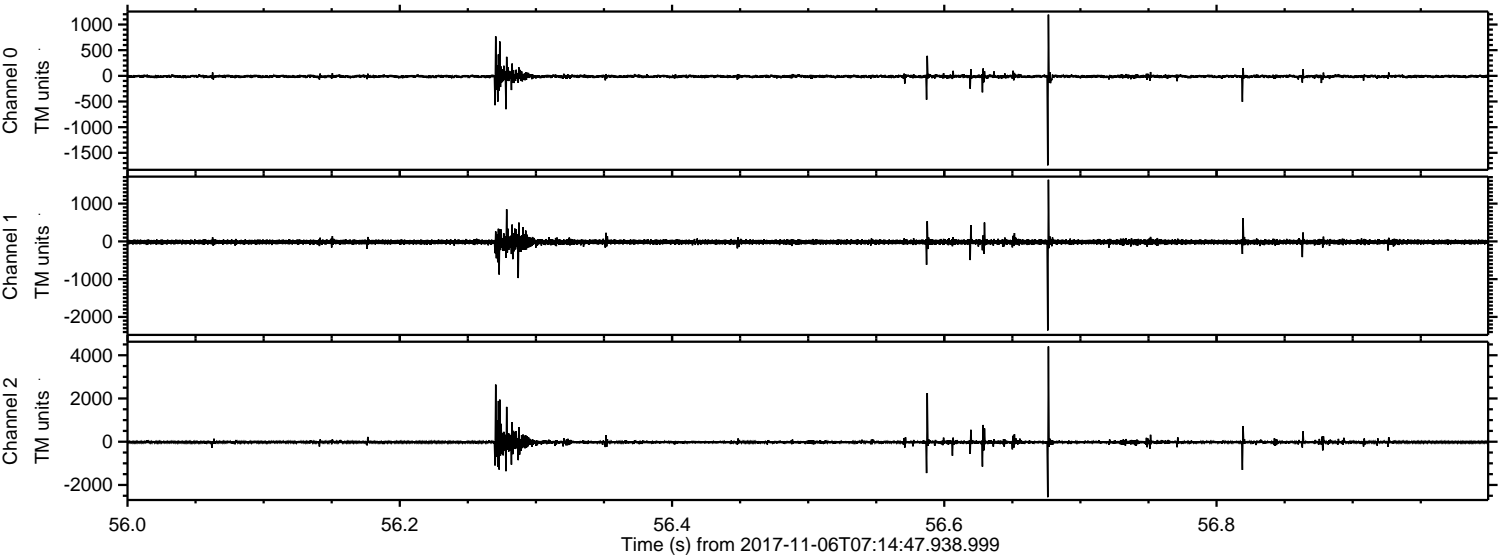

ELMAVAN 3D WAVEFORMS (Measured data sampled at 50 kHz) 51000 packets of 144 samples from 2017-11-06T07:14:47.938.999. Part 100/147

Processed Mon Nov 6 08:22:55 2017 by ELM ver.2012-10-06 from 001__elm20171106_071446__dat00.bin

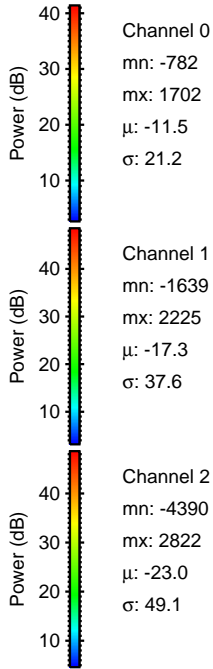
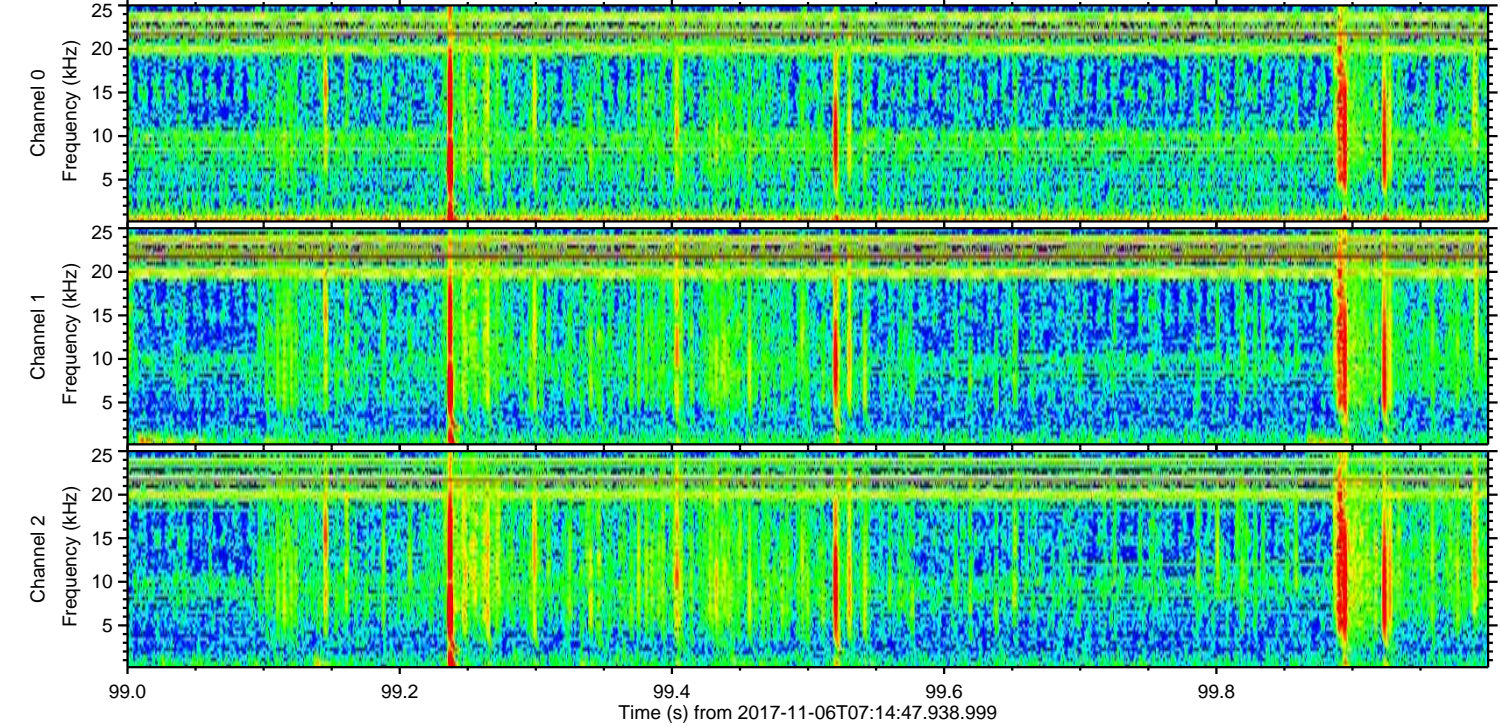
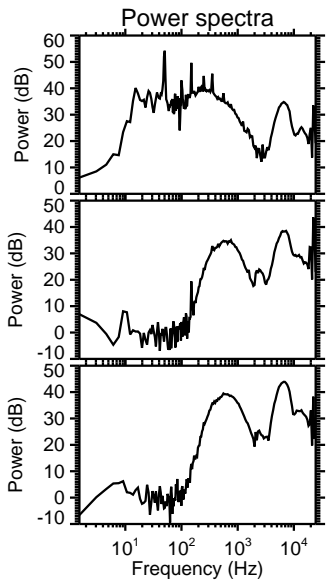
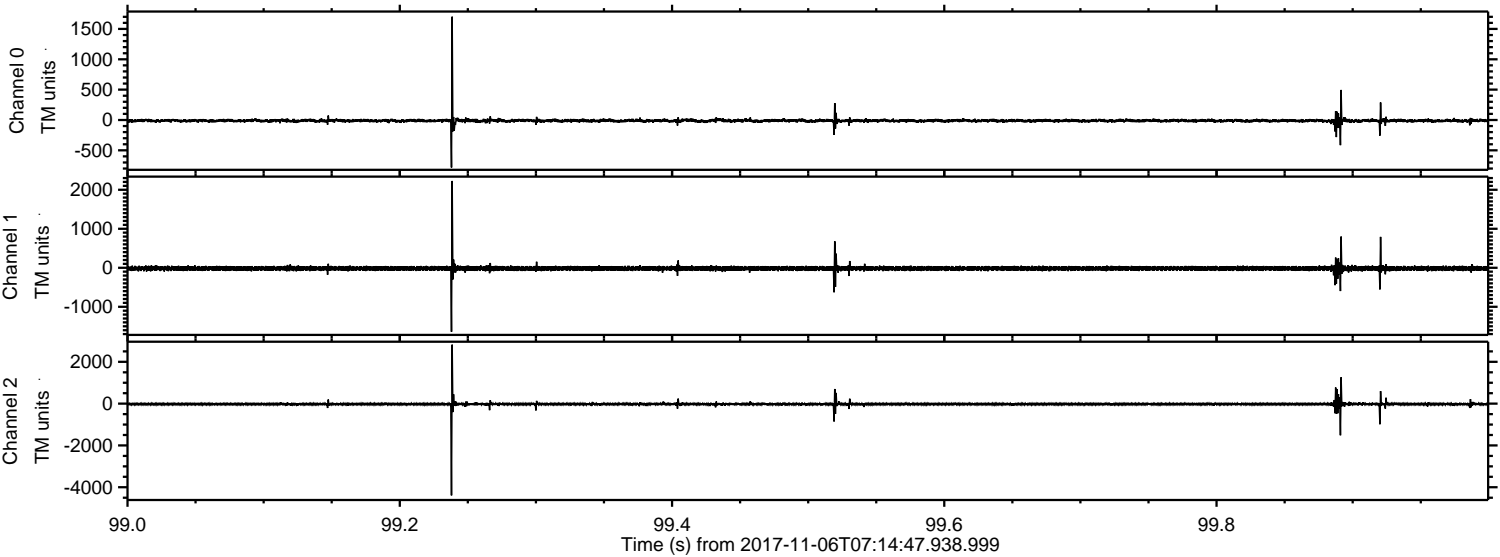

Channel 0
mn: -782
mx: 1702
 μ : -11.5
 σ : 21.2

Channel 1
mn: -1639
mx: 2225
 μ : -17.3
 σ : 37.6

Channel 2
mn: -4390
mx: 2822
 μ : -23.0
 σ : 49.1

Processed Mon Nov 6 08:22:56 2017 by ELM ver.2012-10-06 from 001__elm20171106_071446__dat00.bin

