

ELMAVAN 3D WAVEFORMS (Measured data sampled at 50 kHz) 51000 packets of 144 samples from 2017-11-03T22:22:17.318.999.

Processed Fri Nov 3 23:30:07 2017 by ELM ver.2012-10-06 from 001__elm201711103_222216__dat00.bin

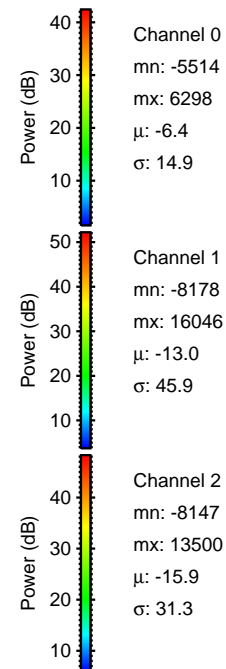
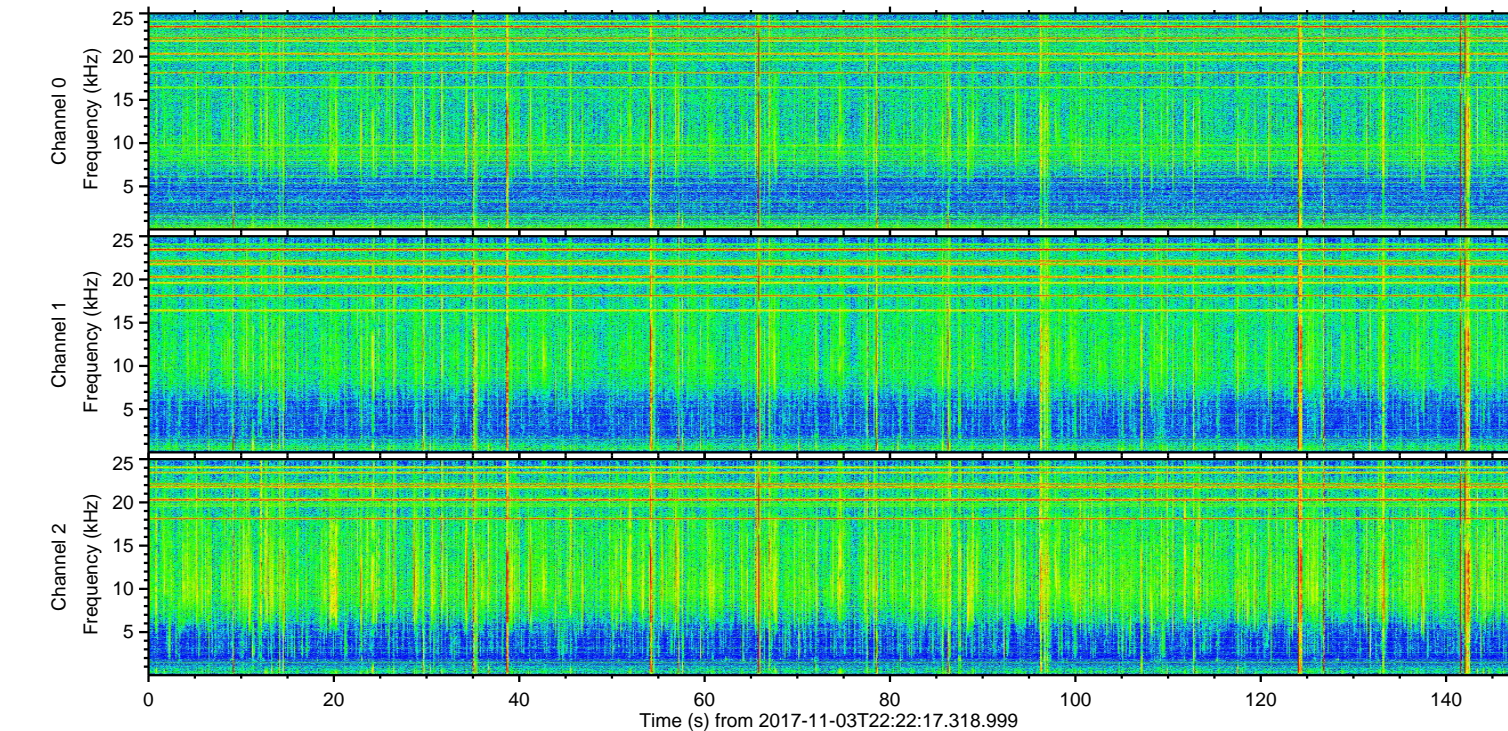
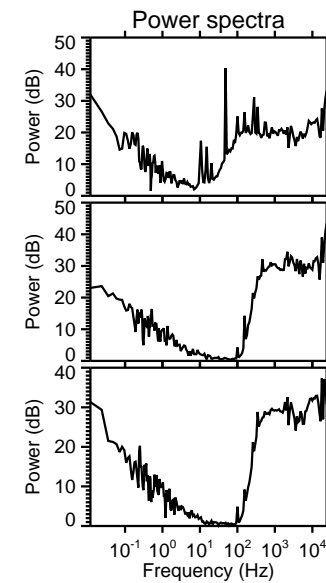
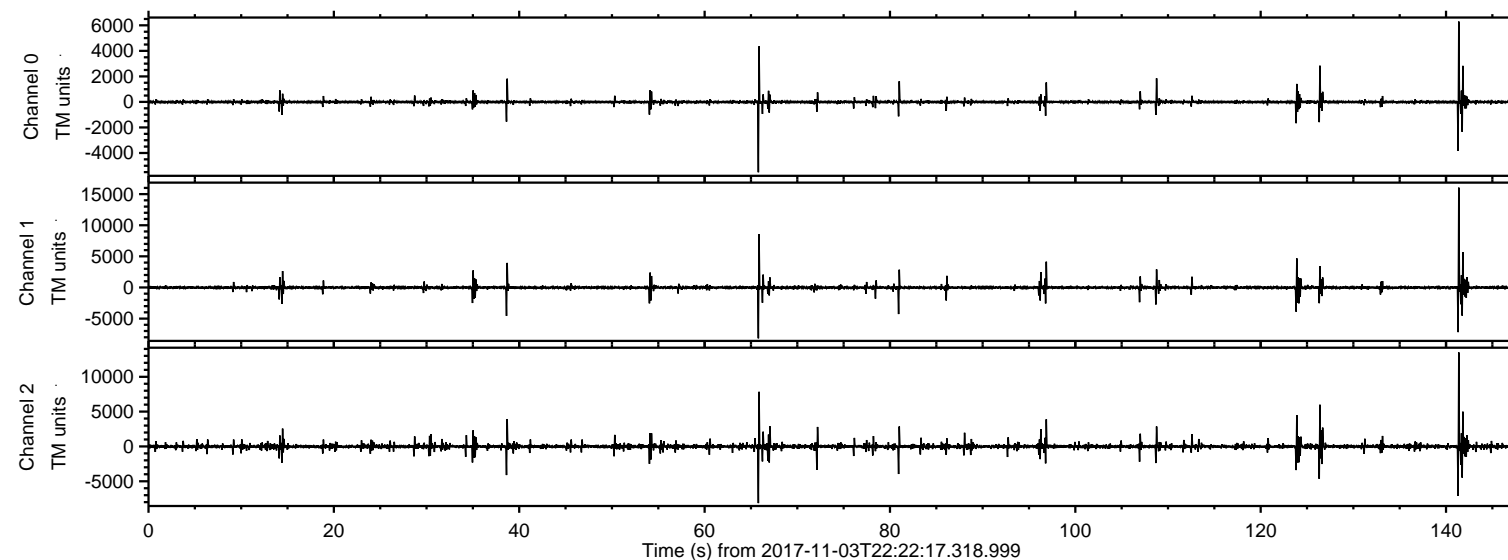

ELMAVAN 3D WAVEFORMS (Measured data sampled at 50 kHz) 51000 packets of 144 samples from 2017-11-03T22:22:17.318.999. Part 142/147

Processed Fri Nov 3 23:30:14 2017 by ELM ver.2012-10-06 from 001__elm20171103_222216__dat00.bin

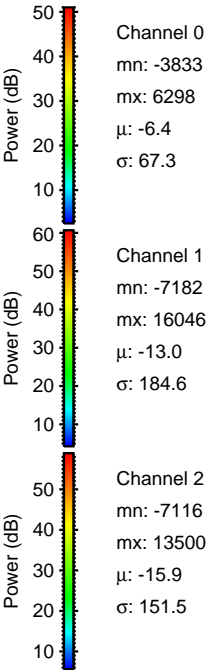
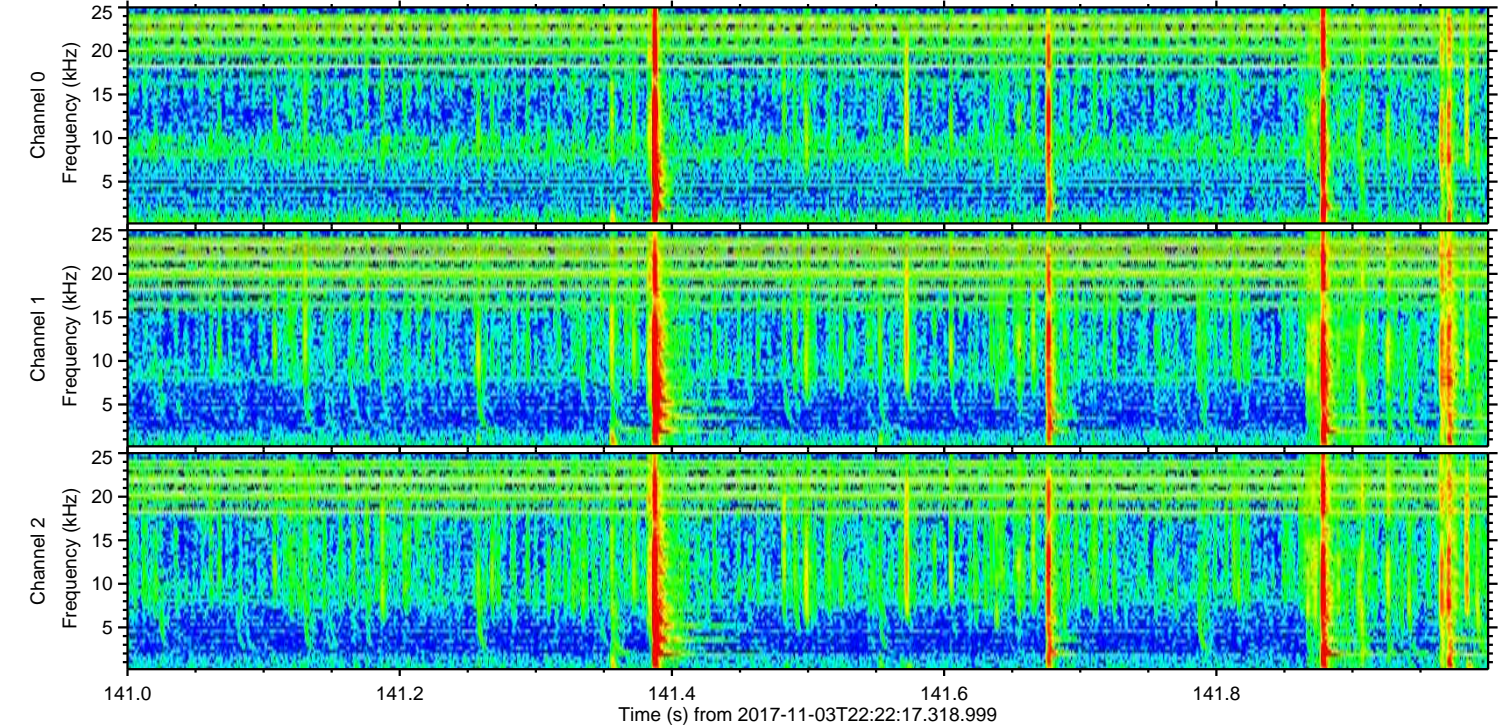
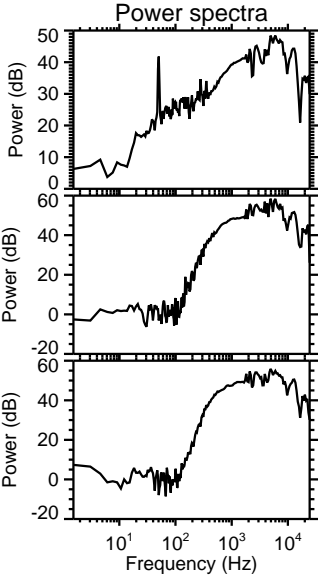
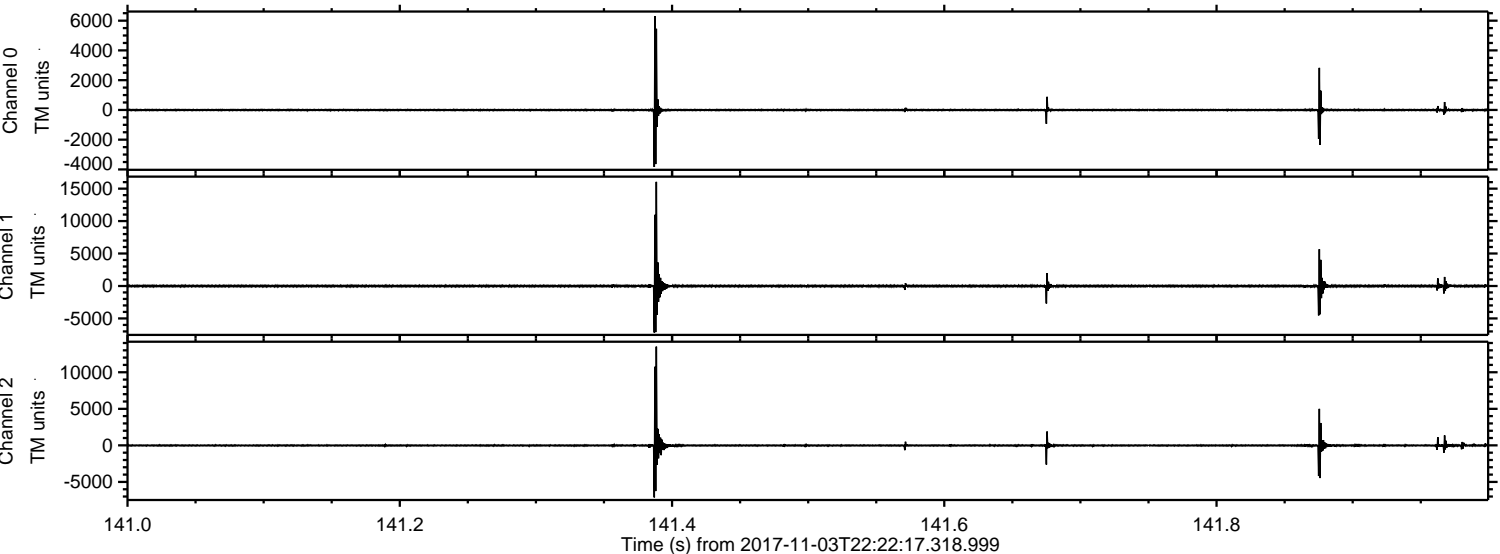

ELMAVAN 3D WAVEFORMS (Measured data sampled at 50 kHz) 51000 packets of 144 samples from 2017-11-03T22:22:17.318.999. Part 66/147

Processed Fri Nov 3 23:30:14 2017 by ELM ver.2012-10-06 from 001__elm20171103_222216__dat00.bin

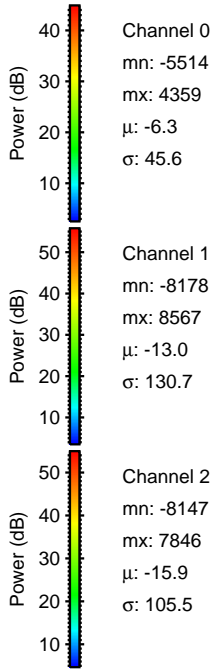
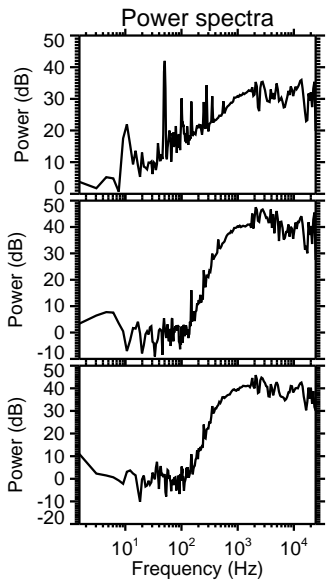
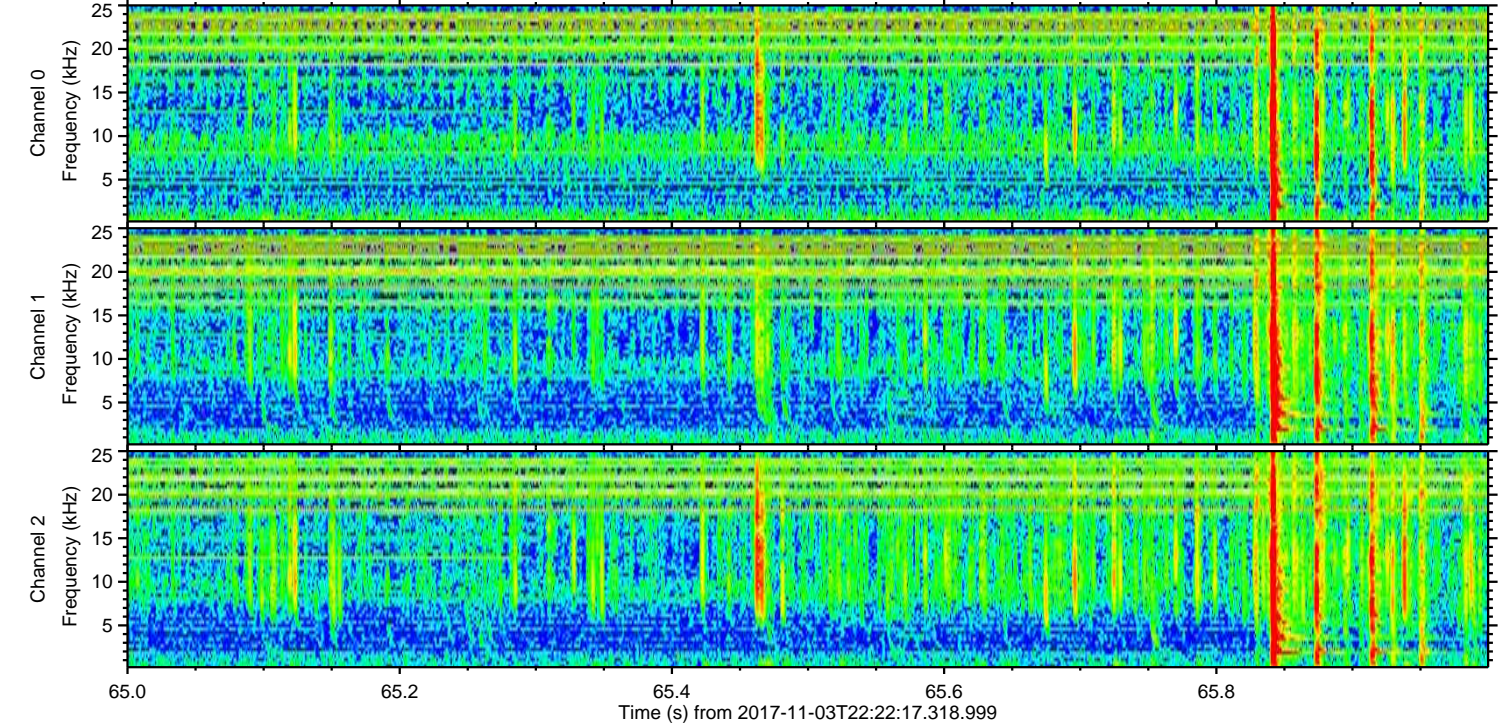
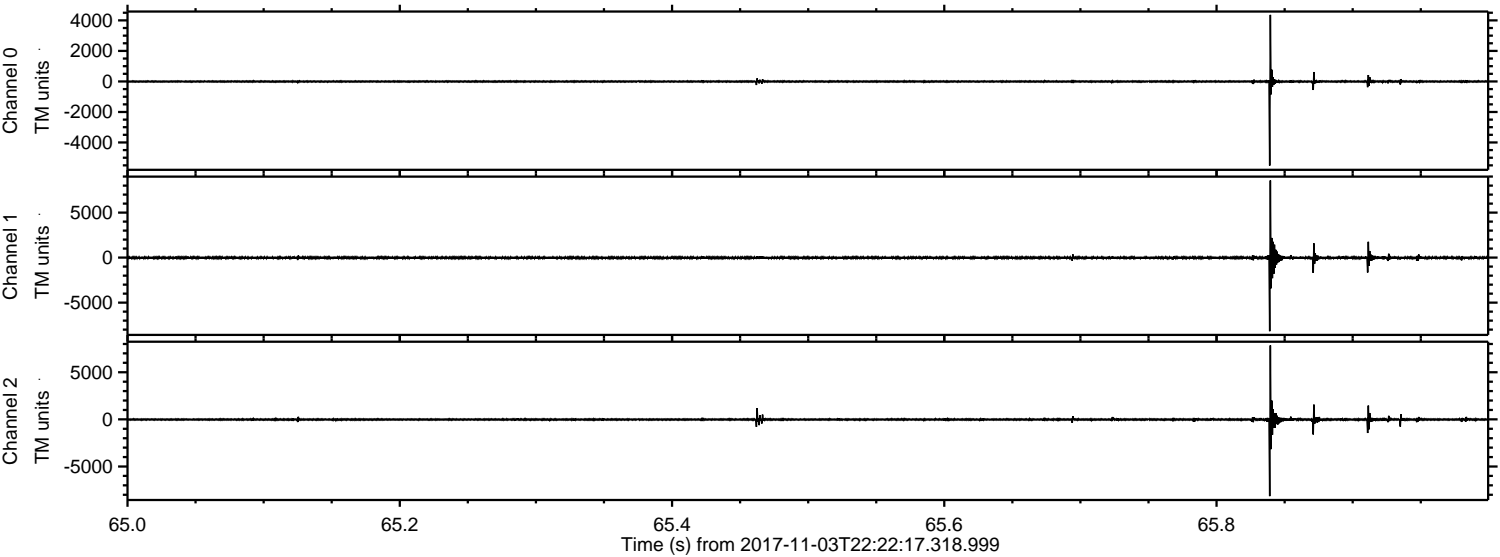

ELMAVAN 3D WAVEFORMS (Measured data sampled at 50 kHz) 51000 packets of 144 samples from 2017-11-03T22:22:17.318.999. Part 127/147

Processed Fri Nov 3 23:30:15 2017 by ELM ver.2012-10-06 from 001__elm20171103_222216__dat00.bin

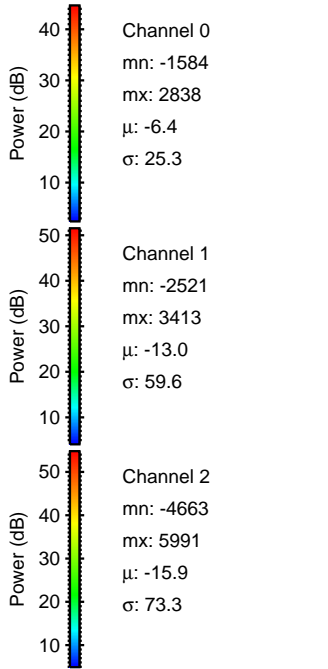
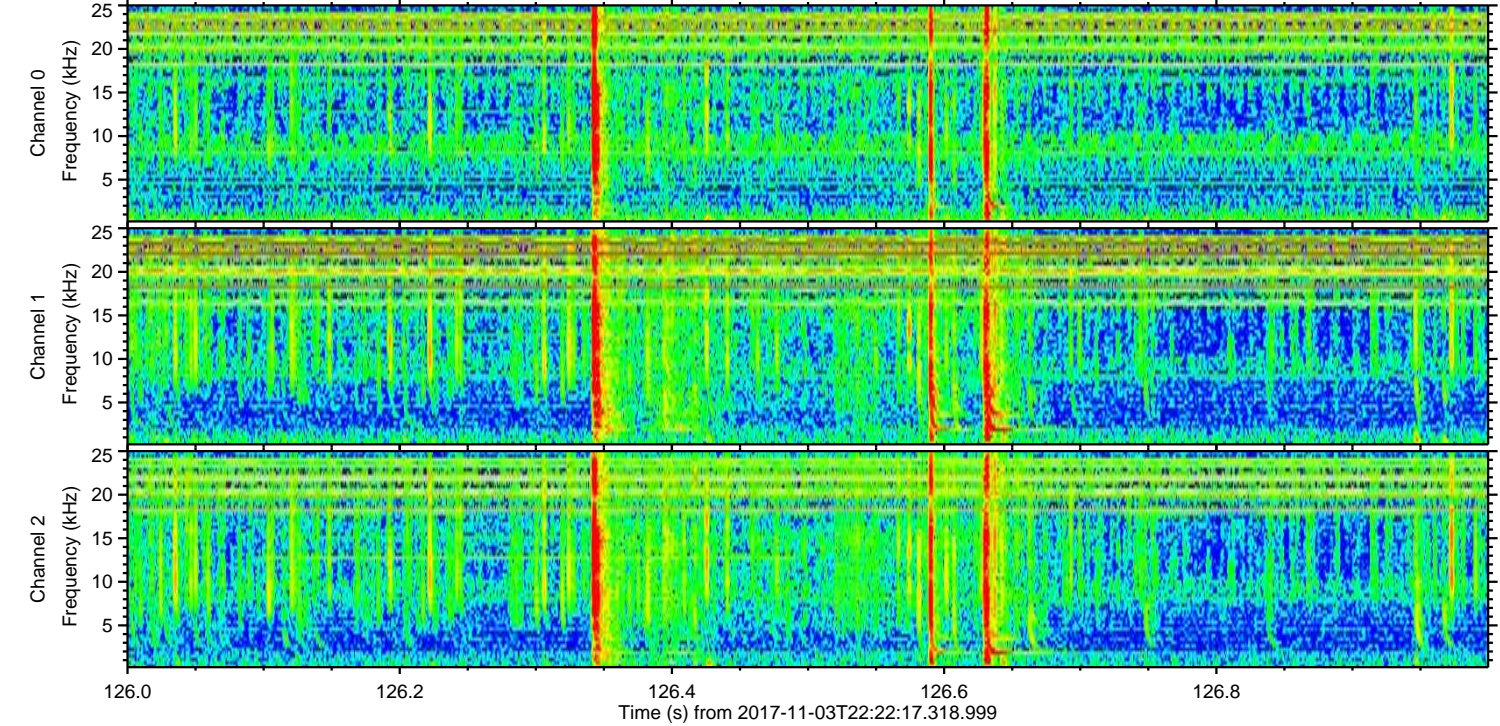
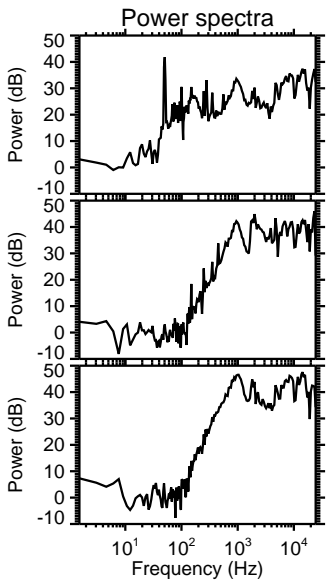
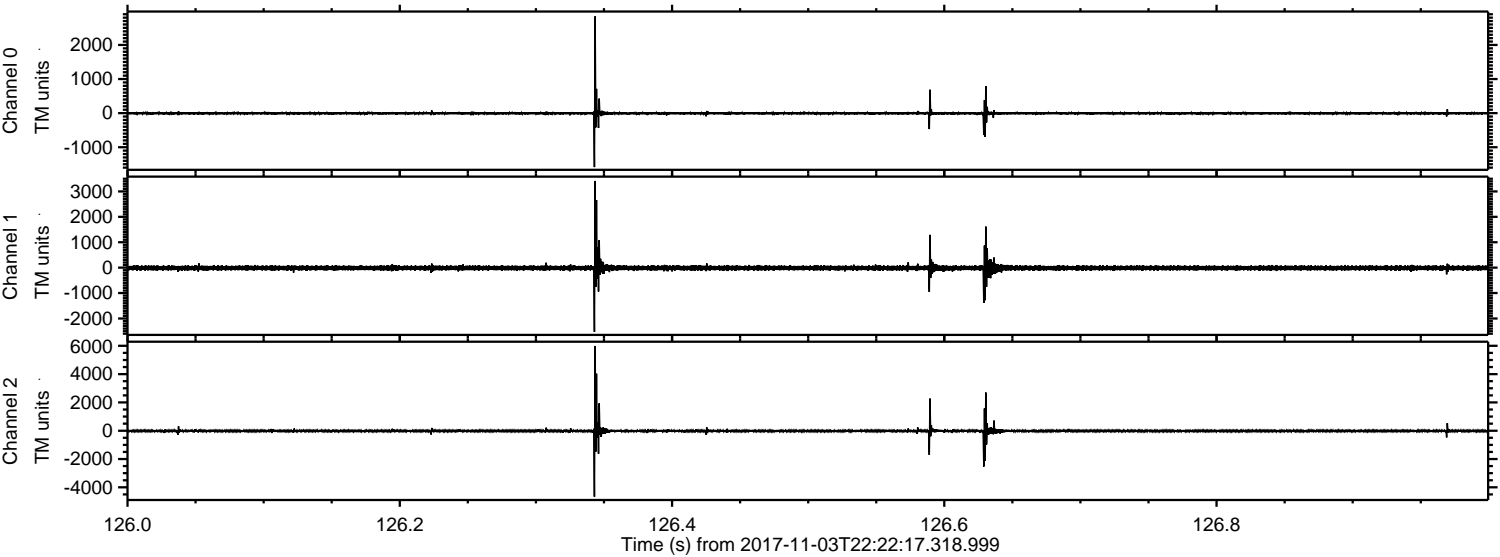

ELMAVAN 3D WAVEFORMS (Measured data sampled at 50 kHz) 51000 packets of 144 samples from 2017-11-03T22:22:17.318.999. Part 124/147

Processed Fri Nov 3 23:30:16 2017 by ELM ver.2012-10-06 from 001__elm20171103_222216__dat00.bin

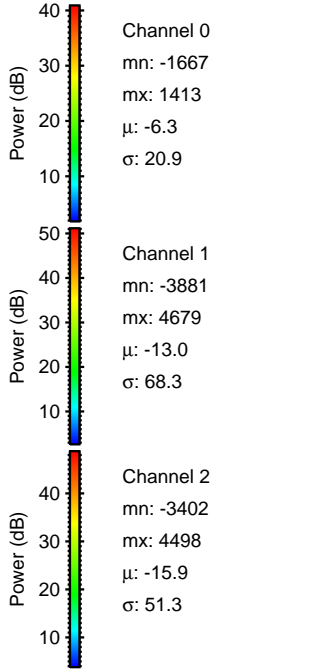
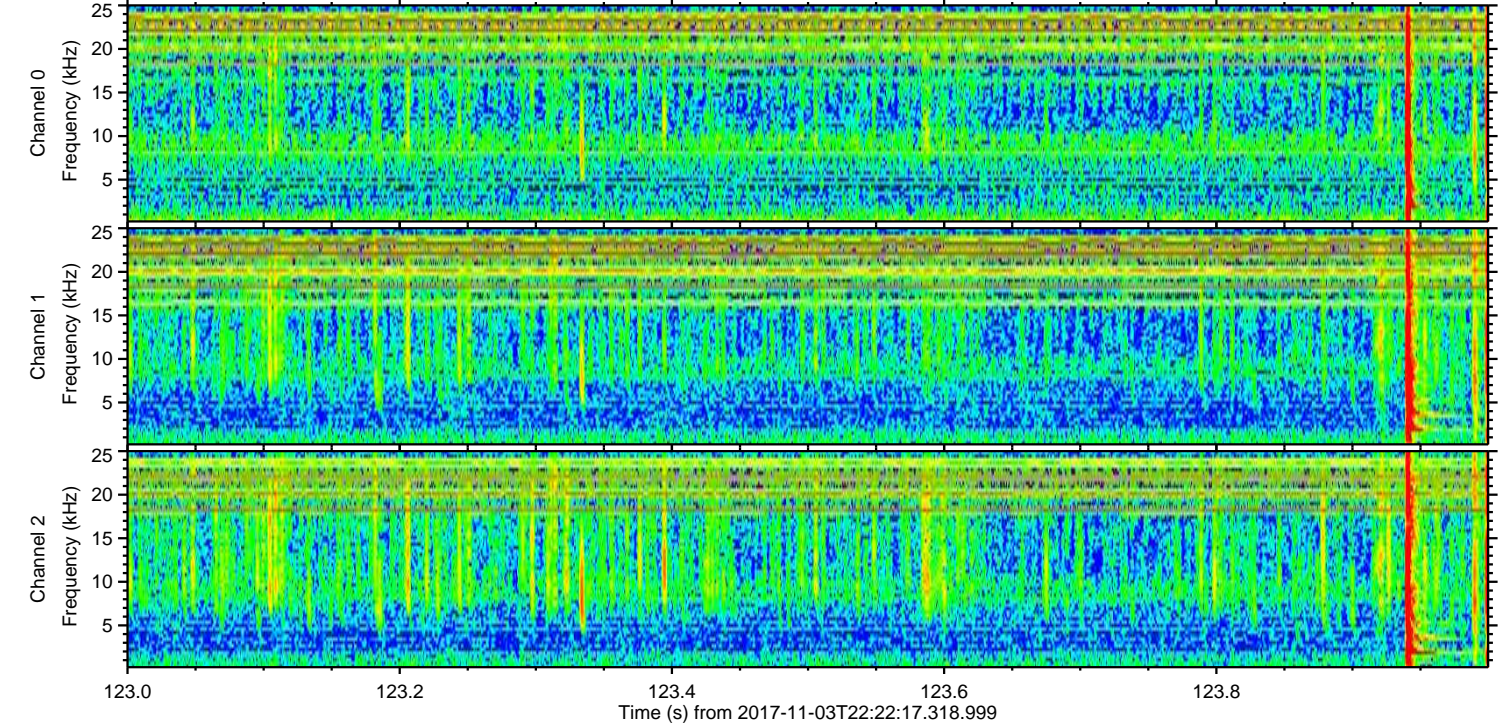
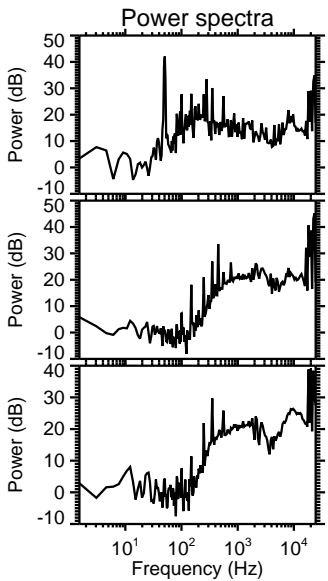
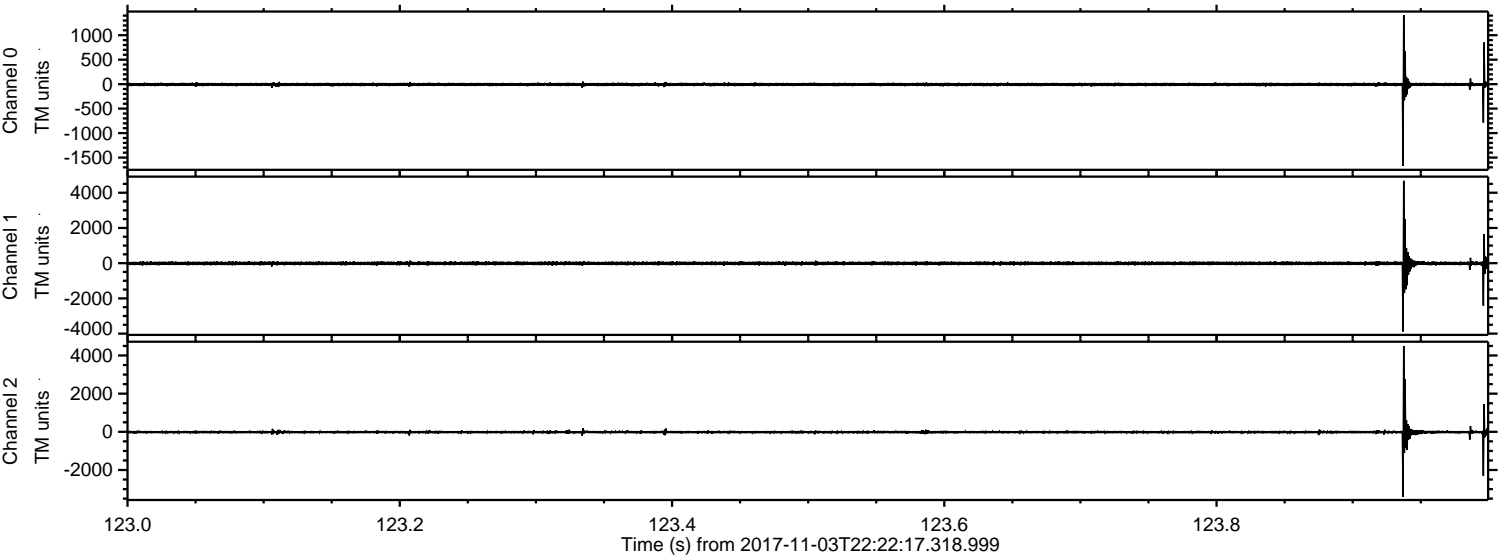

Processed Fri Nov 3 23:30:16 2017 by ELM ver.2012-10-06 from 001__elm20171103_222216__dat00.bin

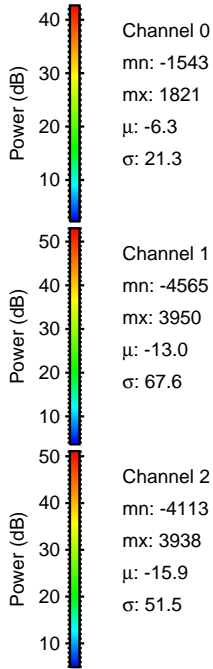
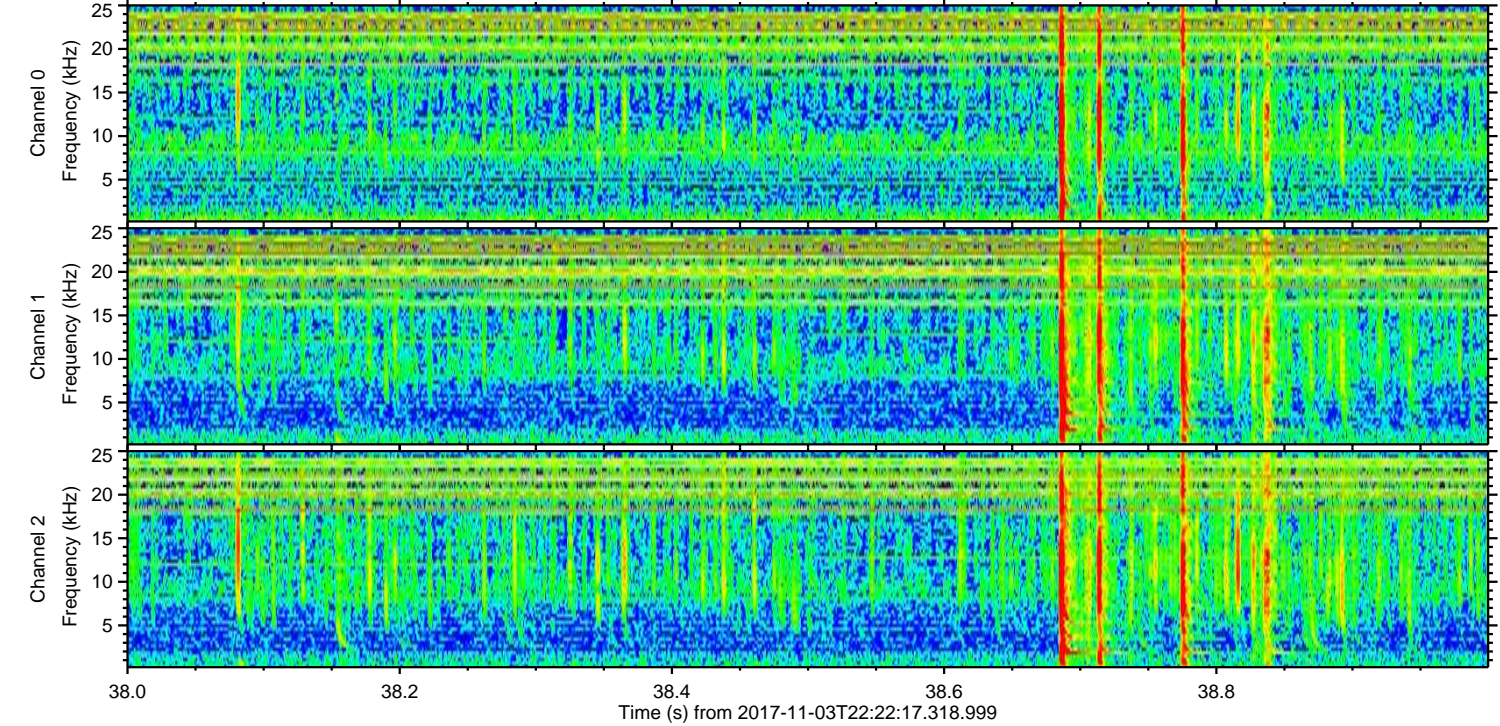
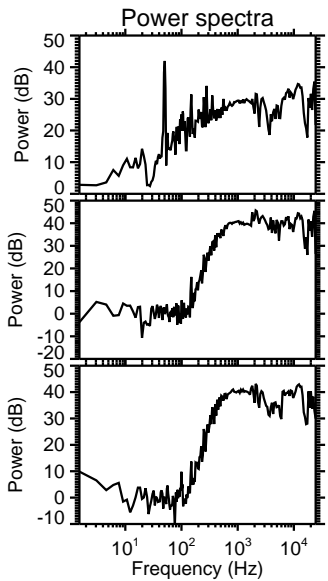
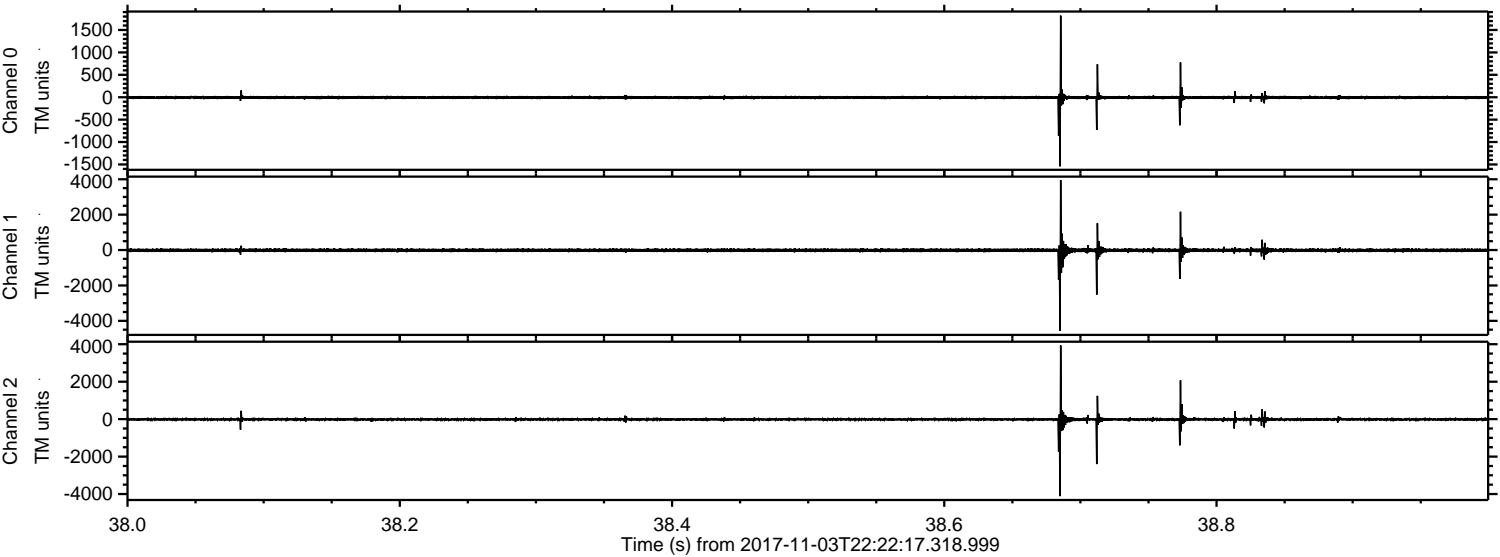

Channel 0
mn: -1543
mx: 1821
 μ : -6.3
 σ : 21.3

Channel 1
mn: -4565
mx: 3950
 μ : -13.0
 σ : 67.6

Channel 2
mn: -4113
mx: 3938
 μ : -15.9
 σ : 51.5

Processed Fri Nov 3 23:30:17 2017 by ELM ver.2012-10-06 from 001__elm20171103_222216__dat00.bin

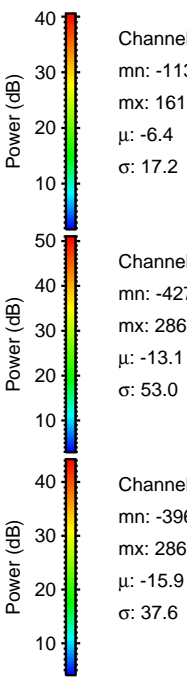
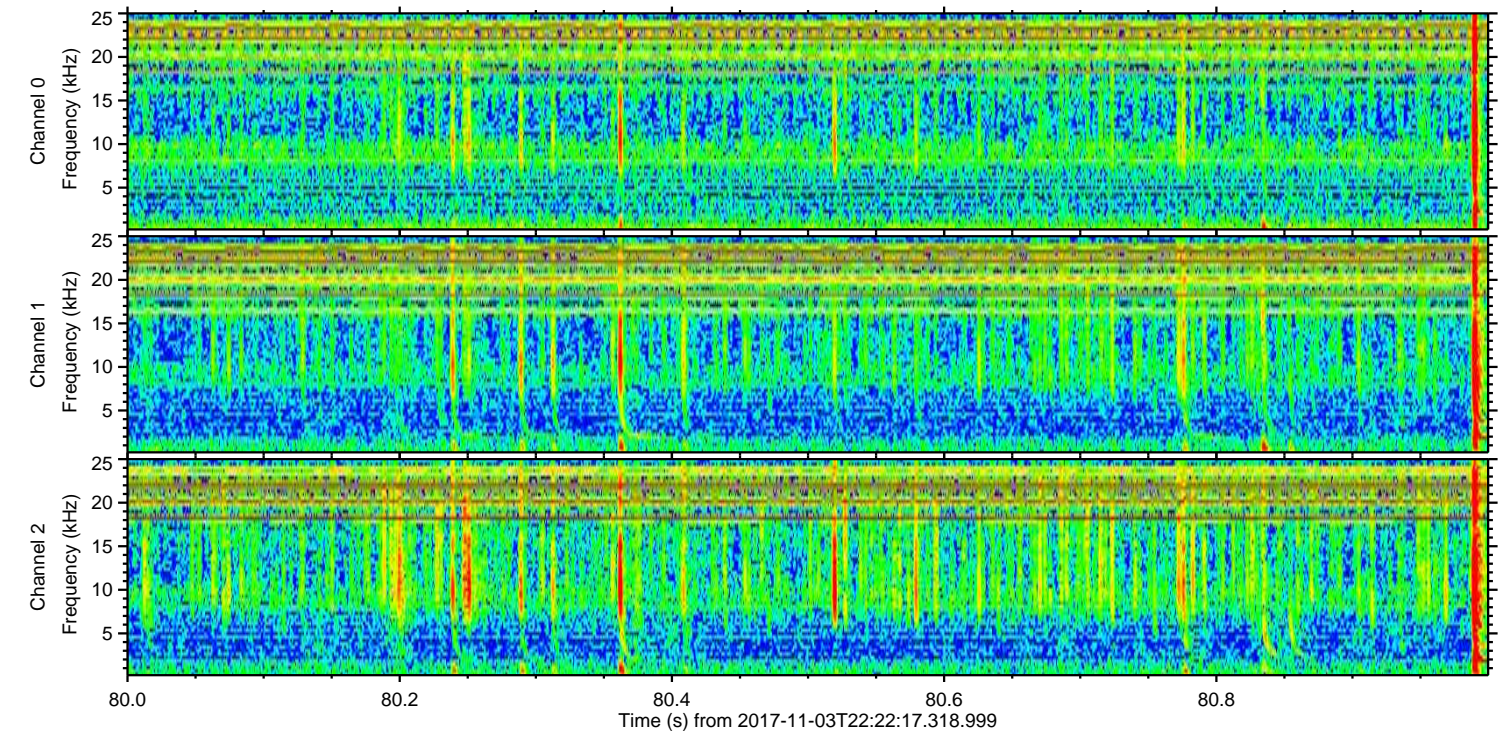
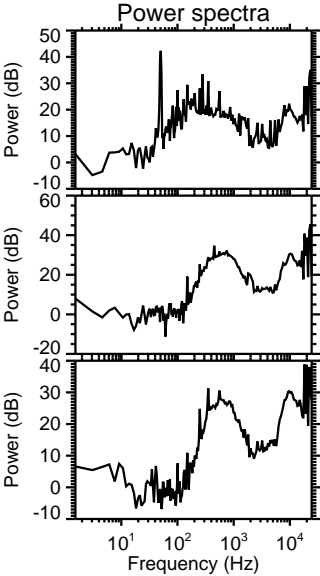
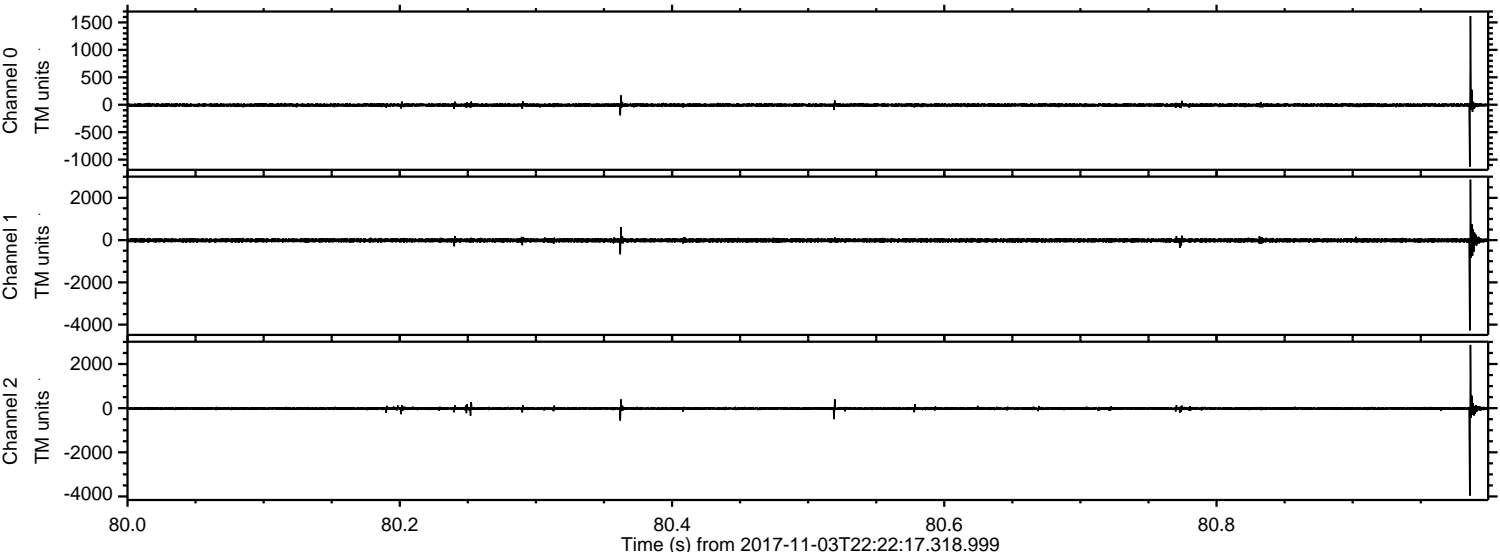

Channel 0
mn: -1130
mx: 1618
 μ : -6.4
 σ : 17.2

Channel 1
mn: -4271
mx: 2860
 μ : -13.1
 σ : 53.0

Channel 2
mn: -3964
mx: 2868
 μ : -15.9
 σ : 37.6

Processed Fri Nov 3 23:30:18 2017 by ELM ver.2012-10-06 from 001__elm20171103_222216__dat00.bin

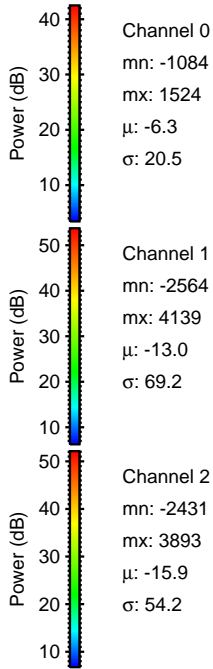
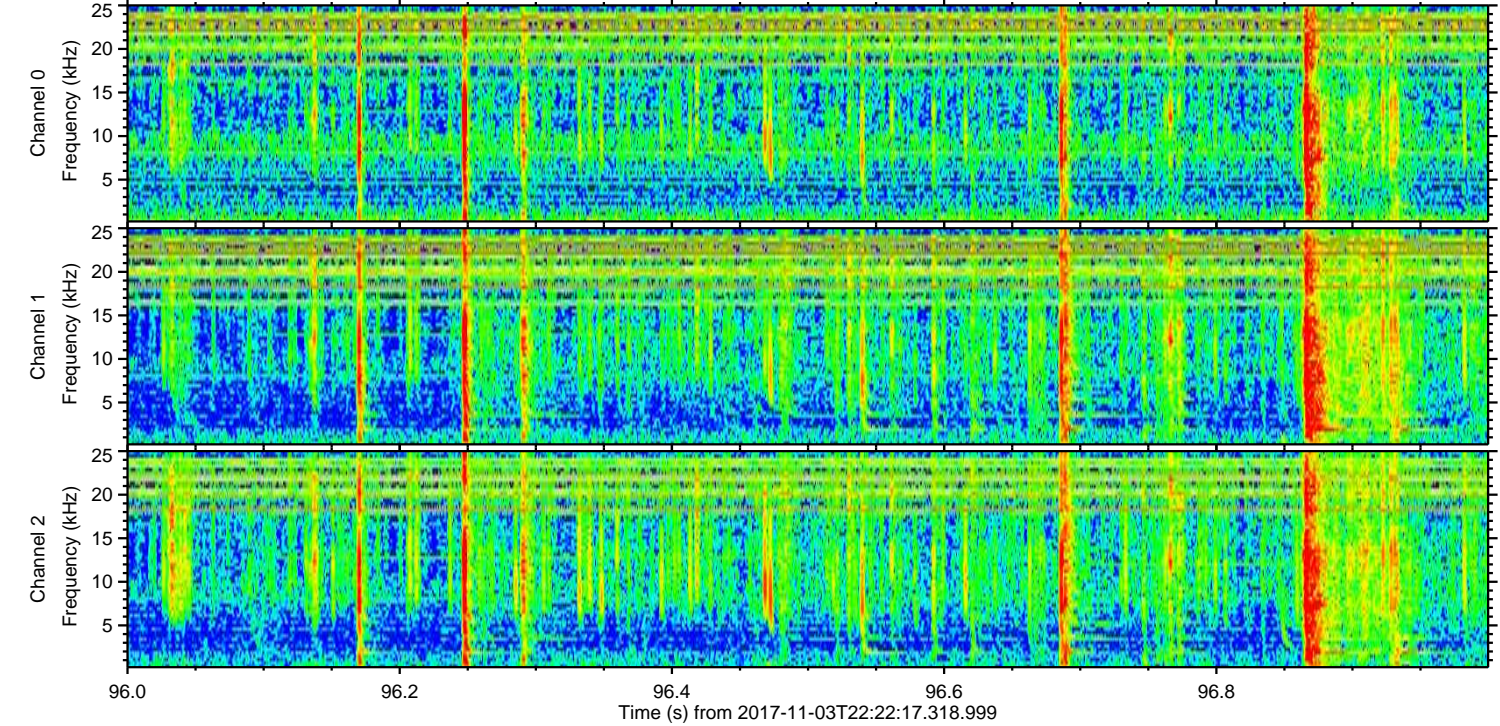
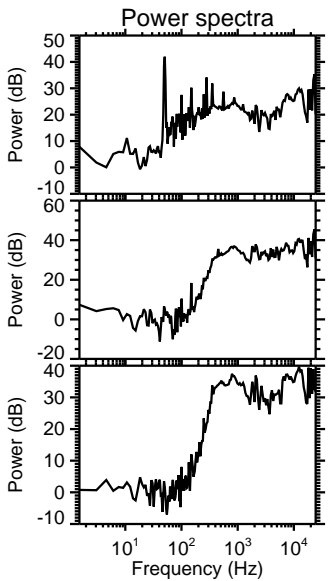
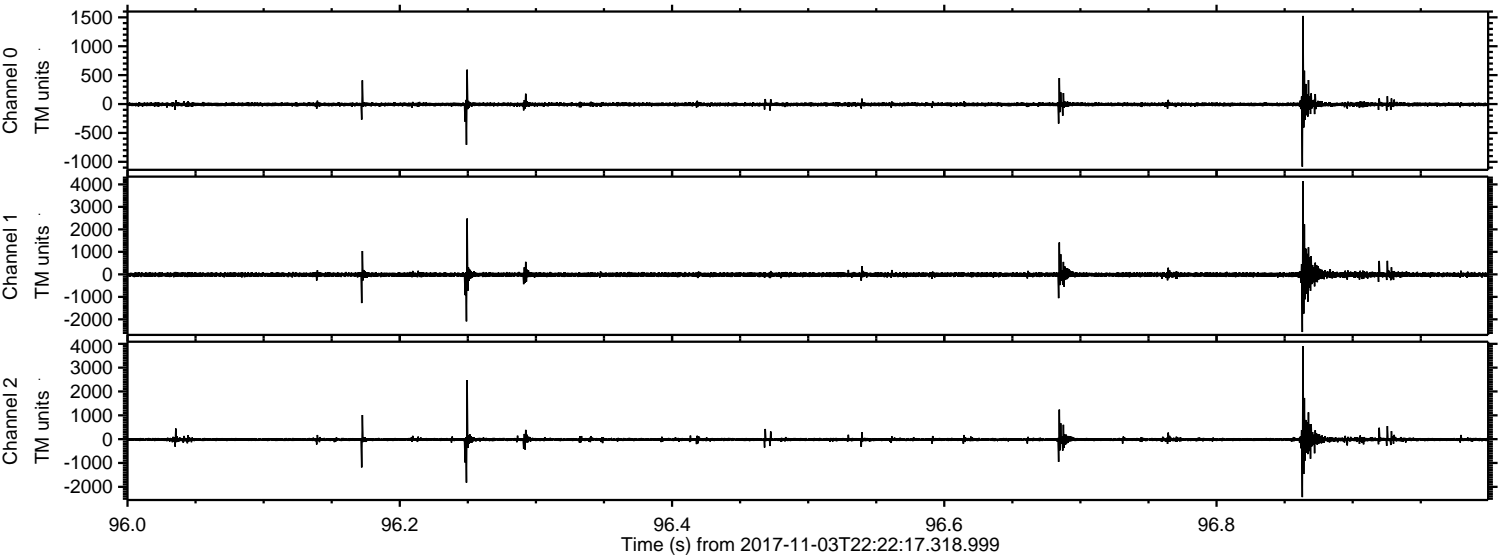

Channel 0
mn: -1084
mx: 1524
 μ : -6.3
 σ : 20.5

Channel 1
mn: -2564
mx: 4139
 μ : -13.0
 σ : 69.2

Channel 2
mn: -2431
mx: 3893
 μ : -15.9
 σ : 54.2

Processed Fri Nov 3 23:30:19 2017 by ELM ver.2012-10-06 from 001__elm20171103_222216__dat00.bin

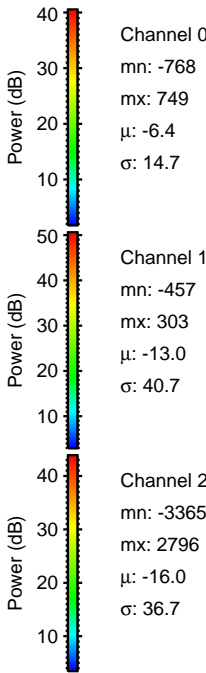
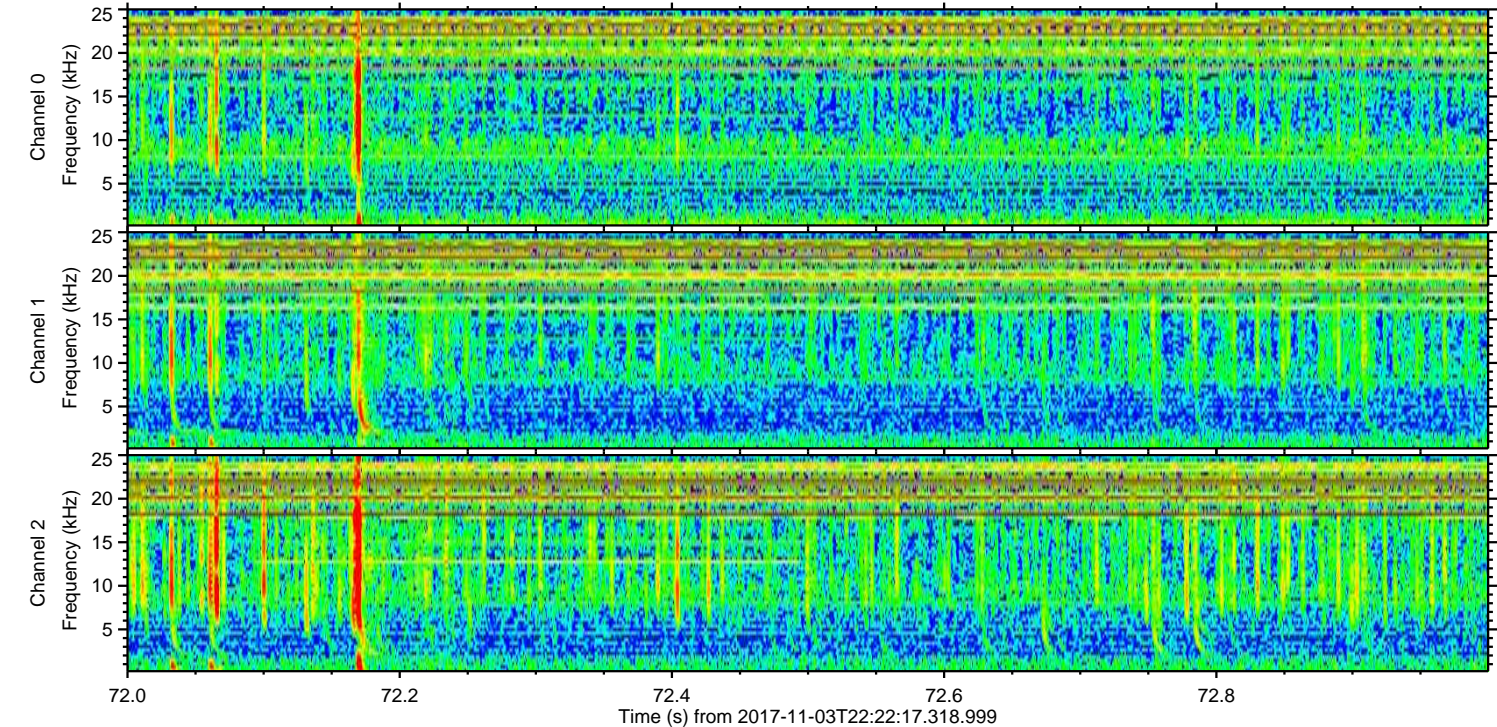
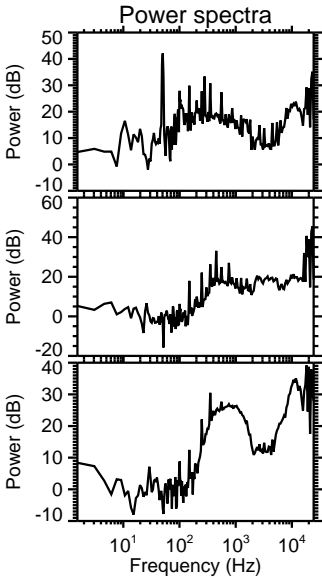
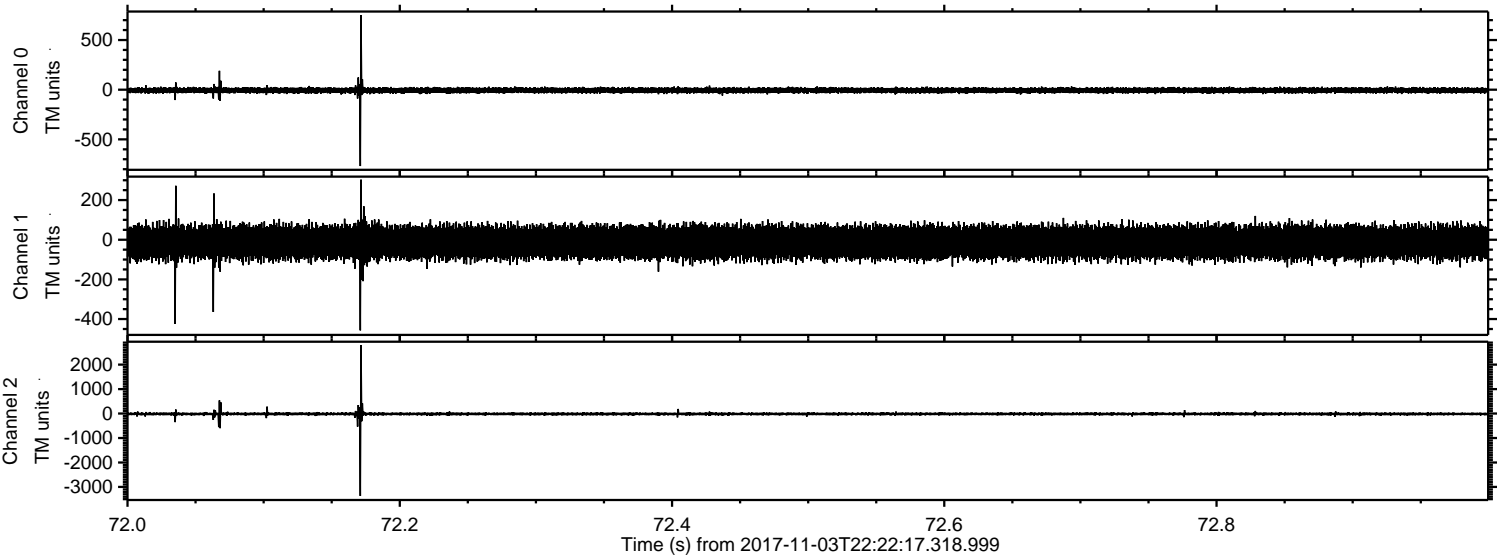

ELMAVAN 3D WAVEFORMS (Measured data sampled at 50 kHz) 51000 packets of 144 samples from 2017-11-03T22:22:17.318.999. Part 109/147

Processed Fri Nov 3 23:30:19 2017 by ELM ver.2012-10-06 from 001__elm20171103_222216__dat00.bin

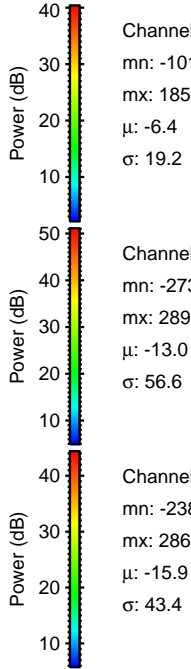
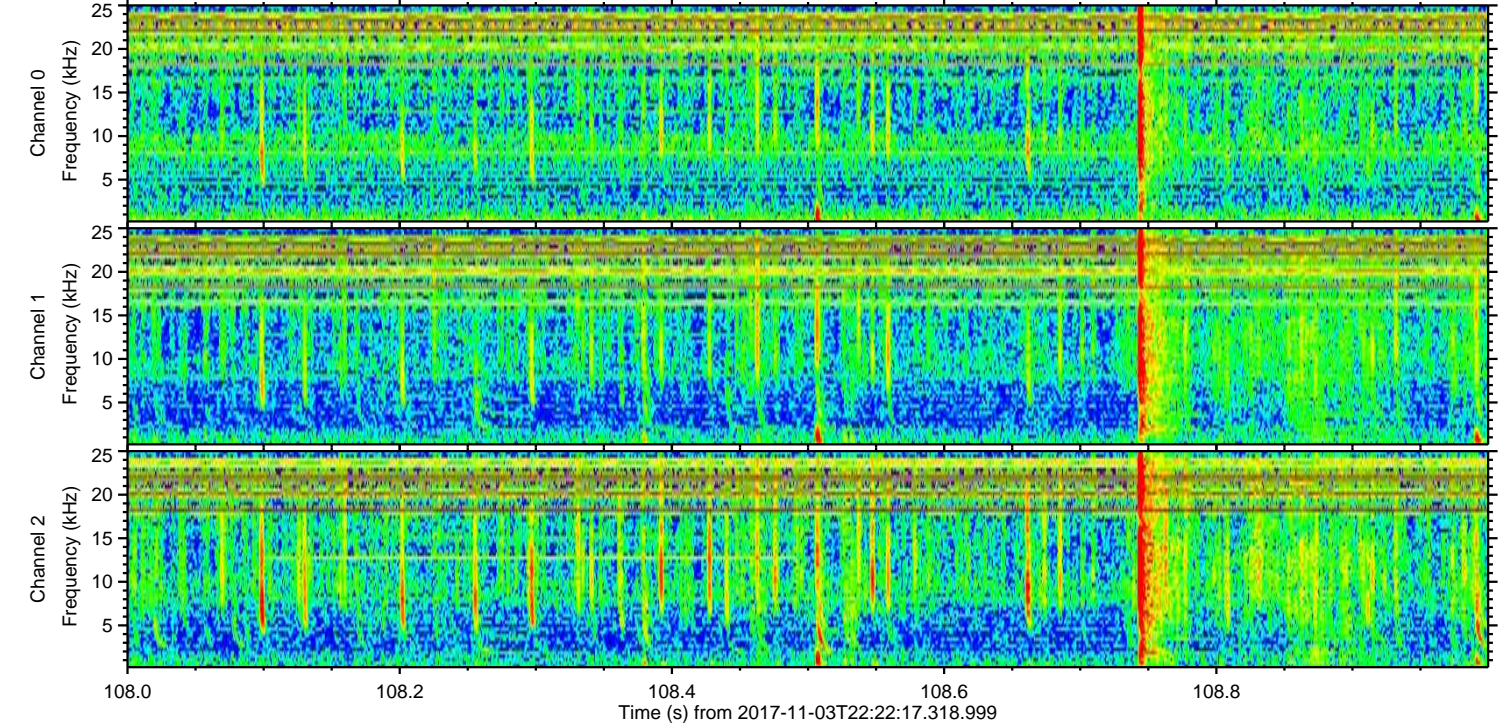
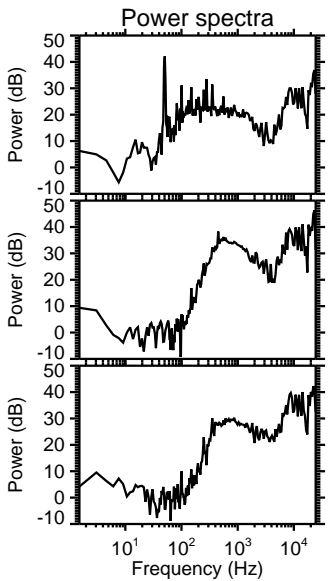
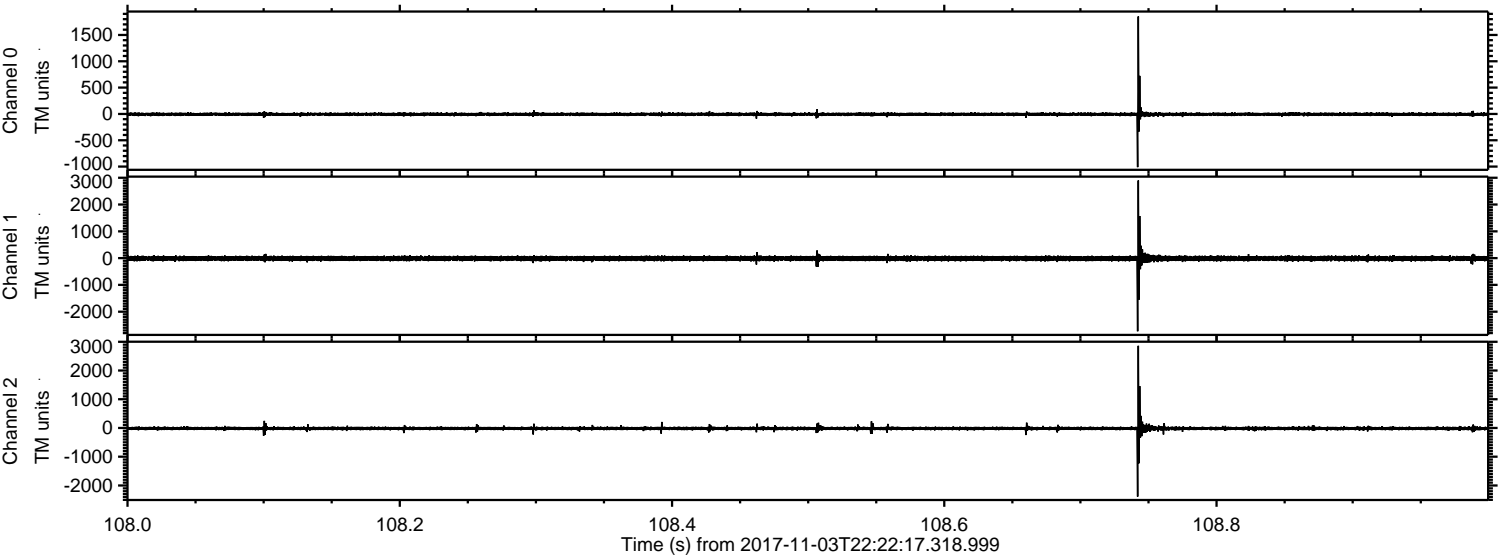

ELMAVAN 3D WAVEFORMS (Measured data sampled at 50 kHz) 51000 packets of 144 samples from 2017-11-03T22:22:17.318.999. Part 117/147

