

ELMAVAN 3D WAVEFORMS (Measured data sampled at 50 kHz) 51000 packets of 144 samples from 2017-11-03T21:17:14.403.000.

Processed Fri Nov 3 22:25:36 2017 by ELM ver.2012-10-06 from 001__elm20171103_211713__dat00.bin

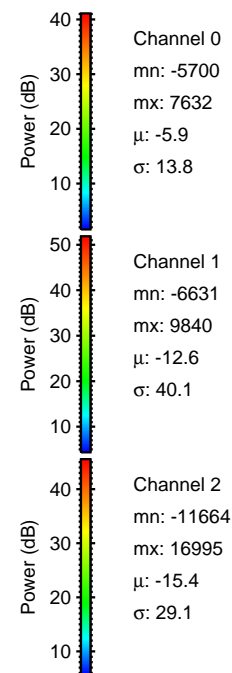
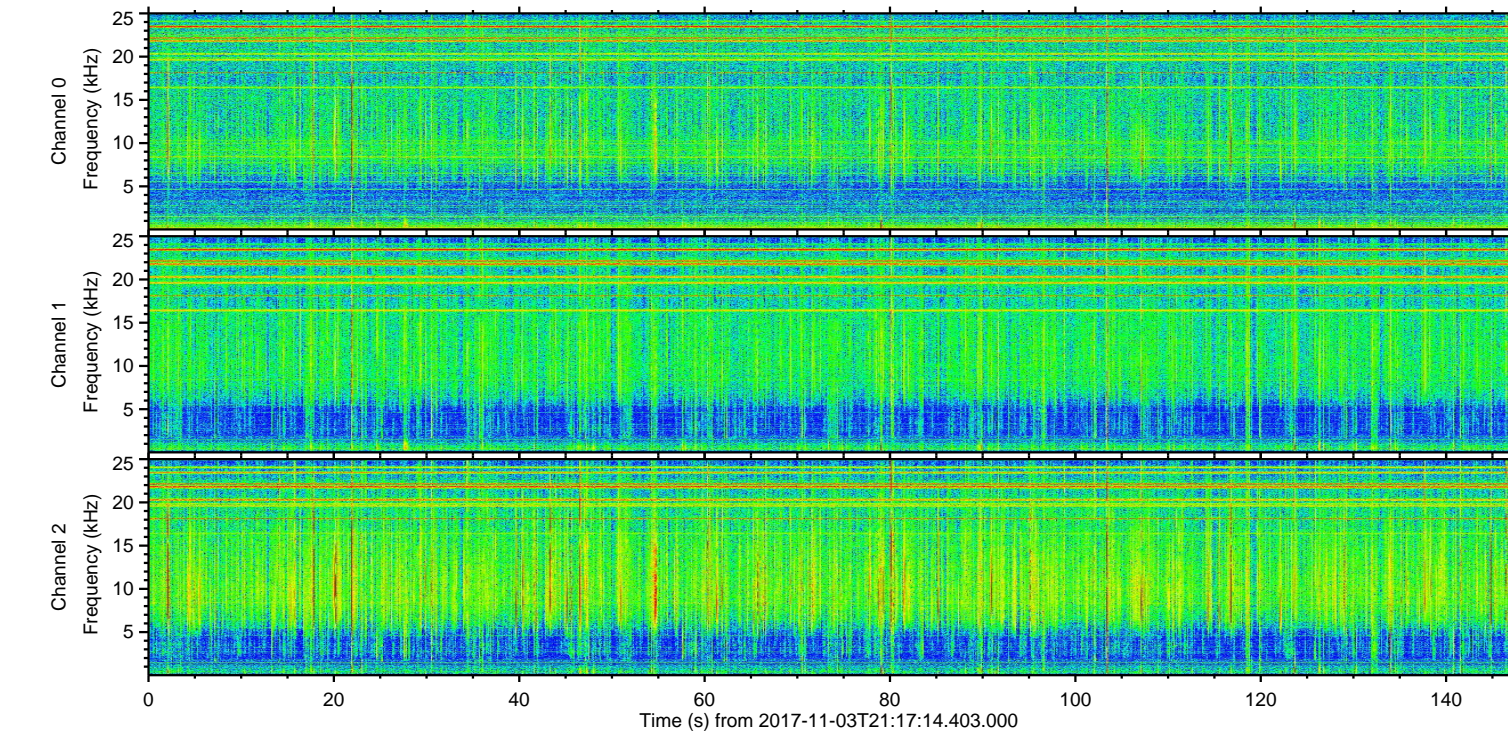
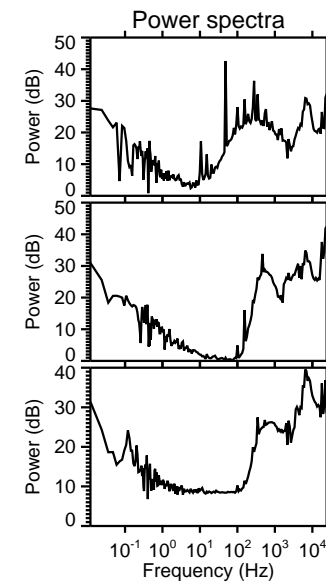
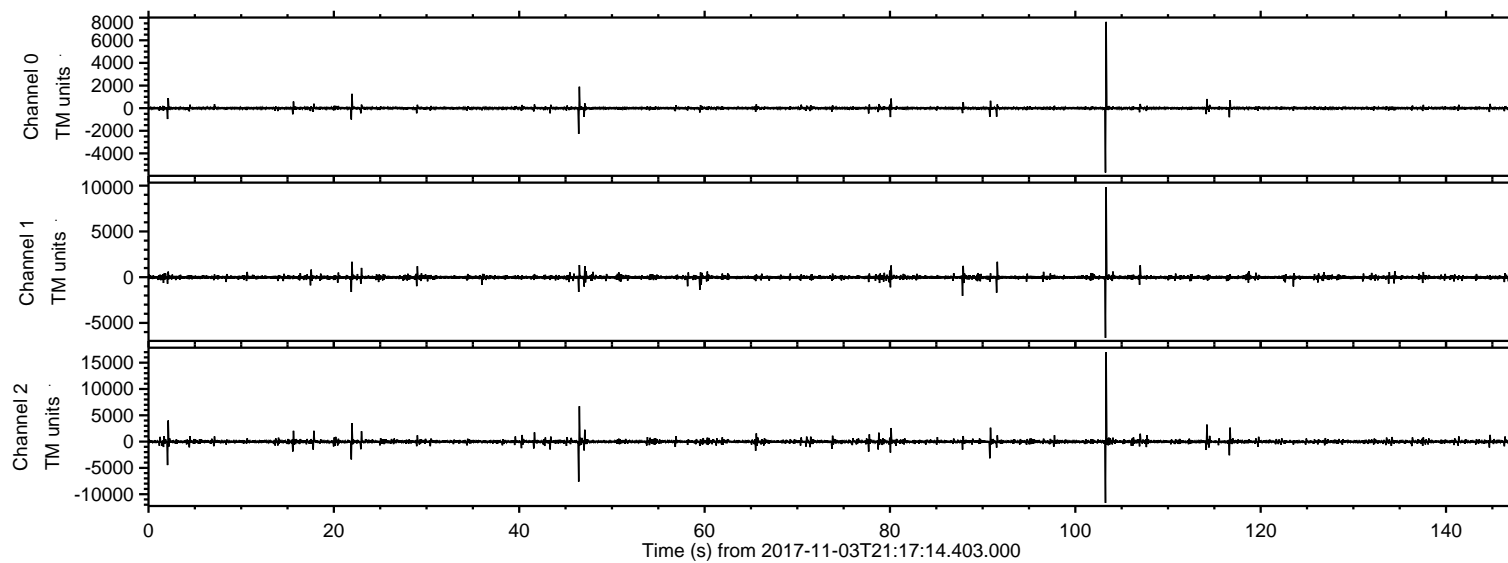

ELMAVAN 3D WAVEFORMS (Measured data sampled at 50 kHz) 51000 packets of 144 samples from 2017-11-03T21:17:14.403.000. Part 104/147

Processed Fri Nov 3 22:25:43 2017 by ELM ver.2012-10-06 from 001__elm20171103_211713__dat00.bin

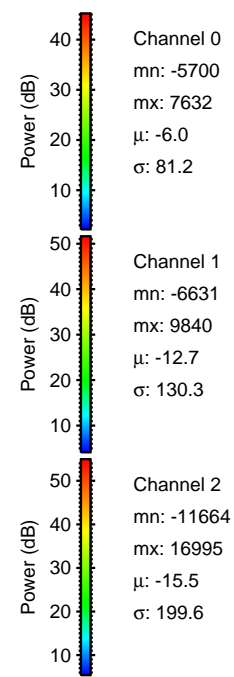
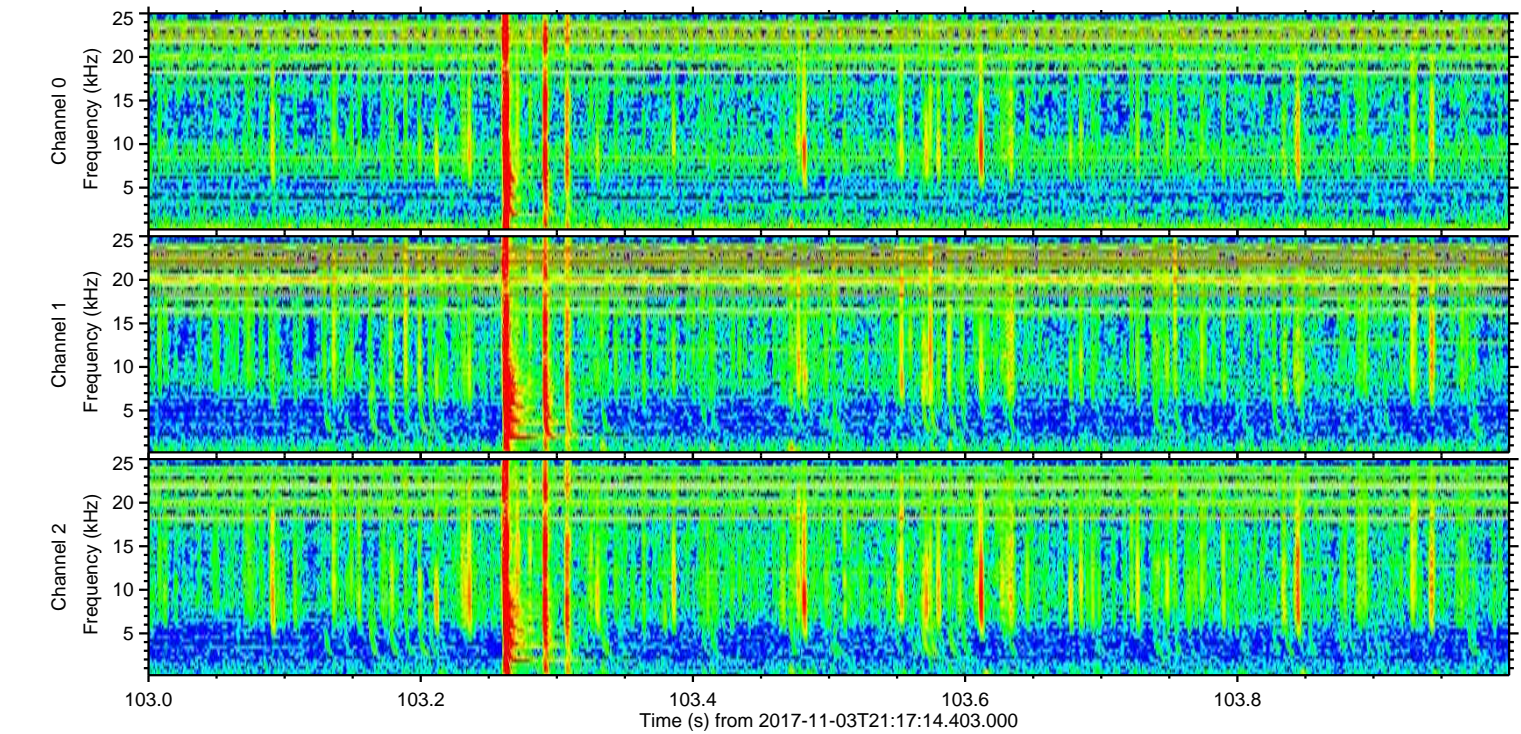
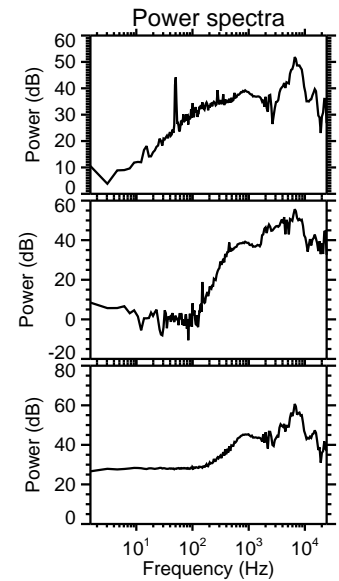
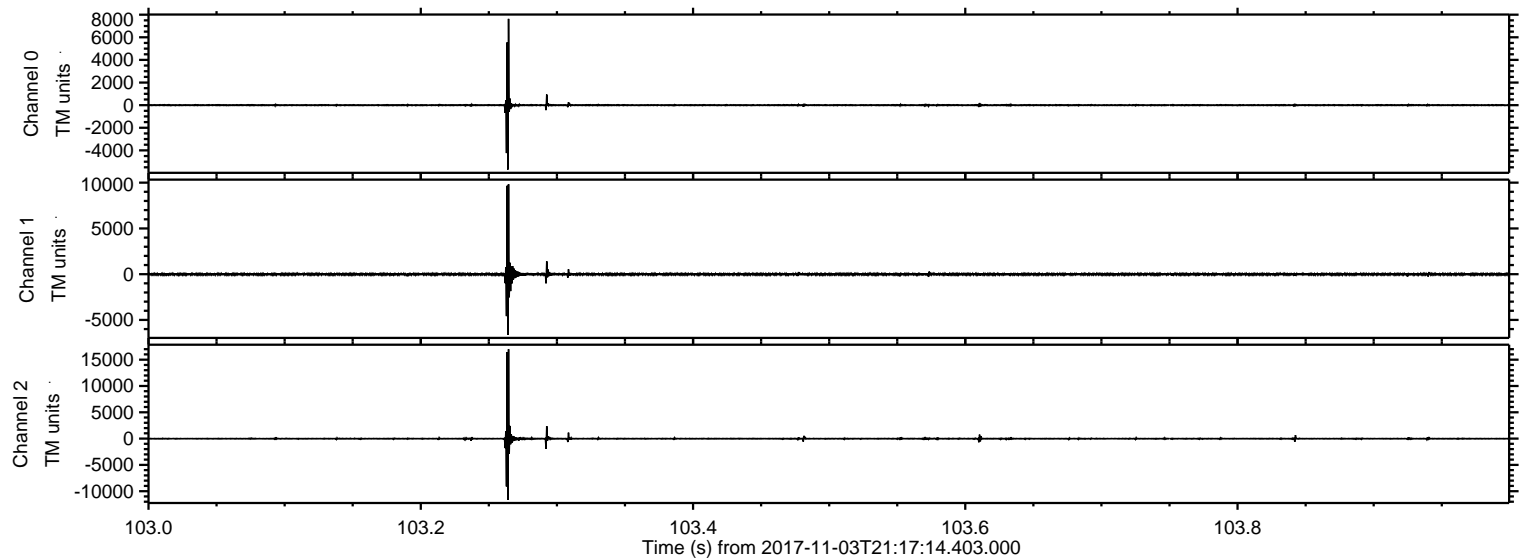

Processed Fri Nov 3 22:25:43 2017 by ELM ver.2012-10-06 from 001__elm20171103_211713__dat00.bin

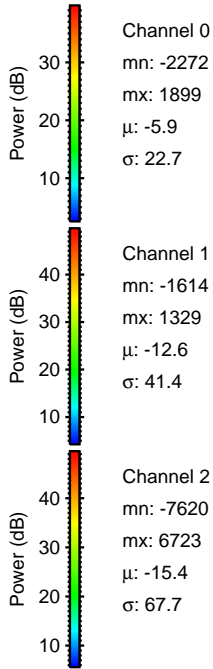
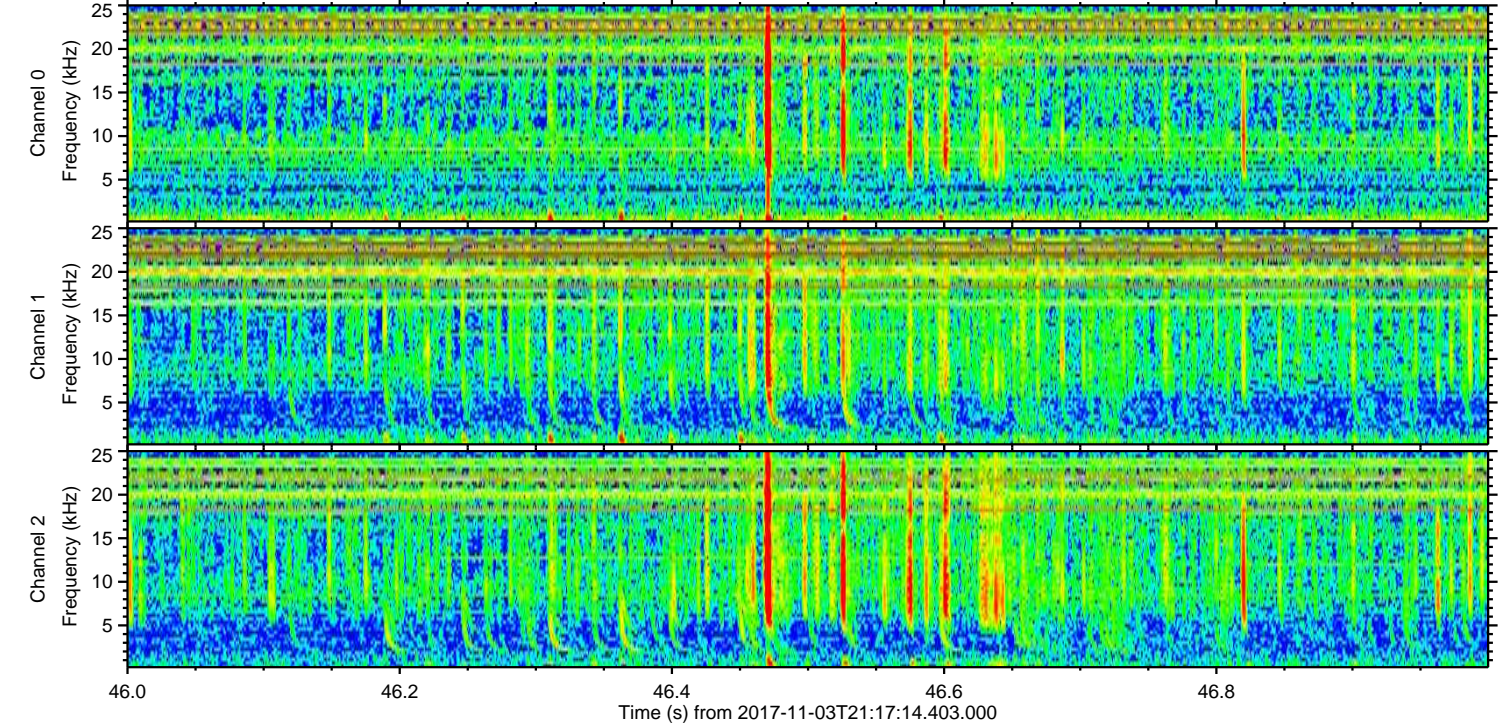
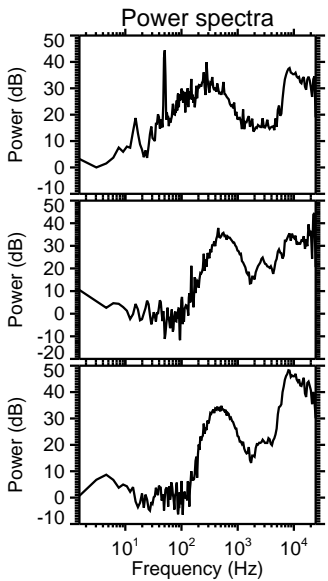
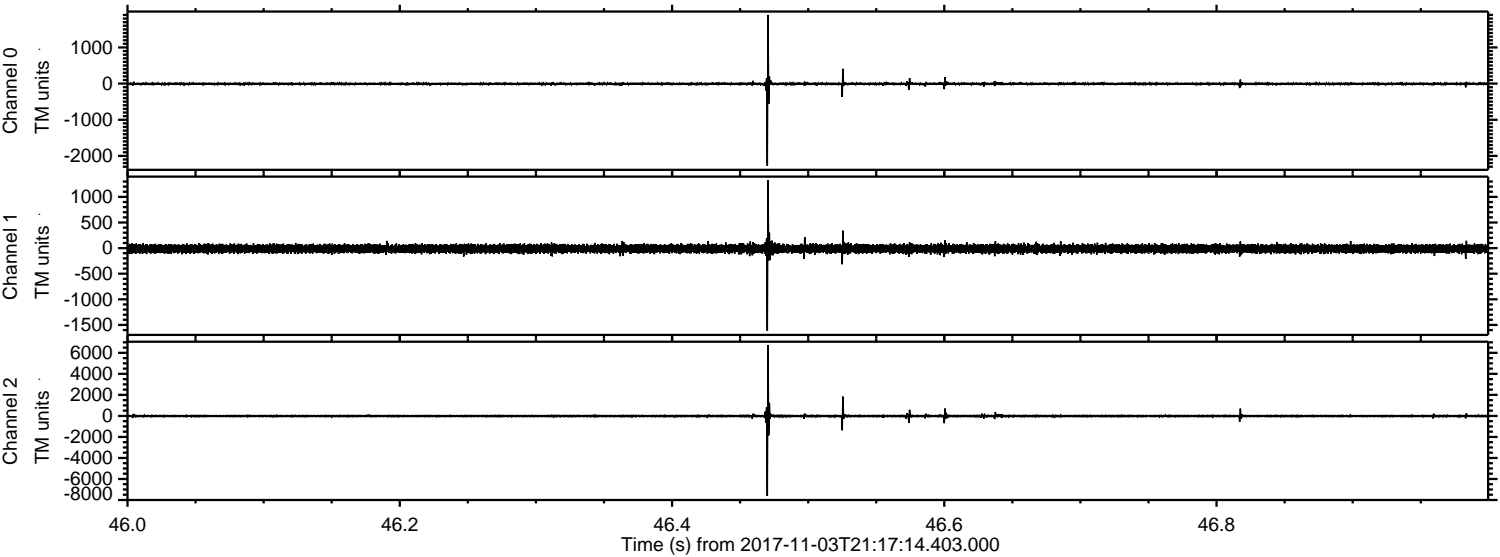

Channel 0
mn: -2272
mx: 1899
 μ : -5.9
 σ : 22.7

Channel 1
mn: -1614
mx: 1329
 μ : -12.6
 σ : 41.4

Channel 2
mn: -7620
mx: 6723
 μ : -15.4
 σ : 67.7

ELMAVAN 3D WAVEFORMS (Measured data sampled at 50 kHz) 51000 packets of 144 samples from 2017-11-03T21:17:14.403.000. Part 3/147

Processed Fri Nov 3 22:25:44 2017 by ELM ver.2012-10-06 from 001__elm20171103_211713__dat00.bin

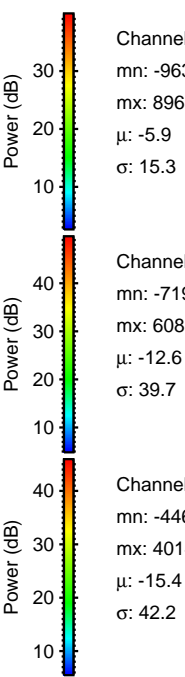
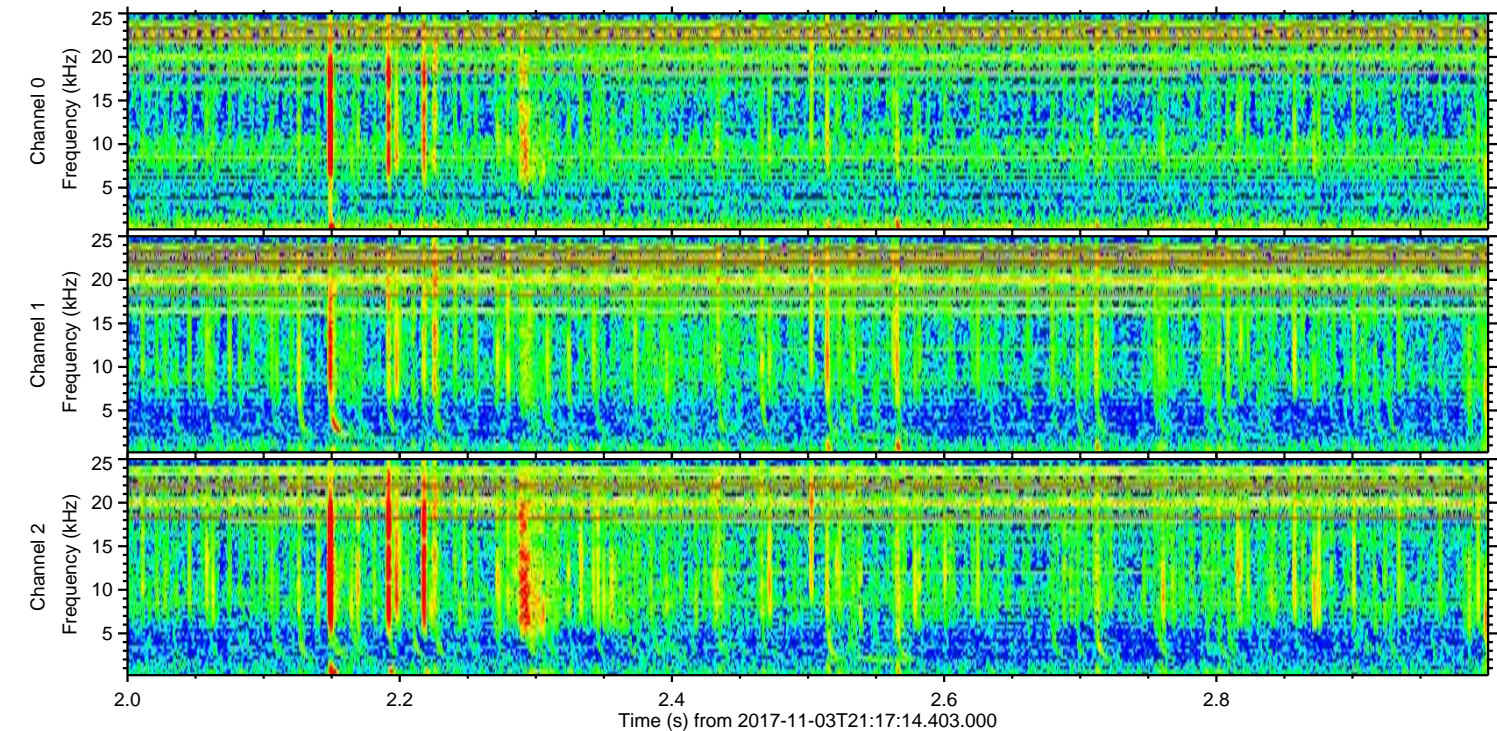
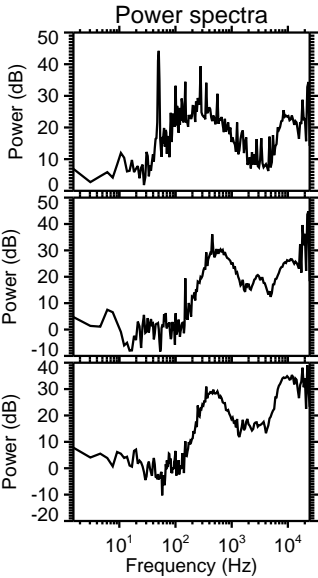
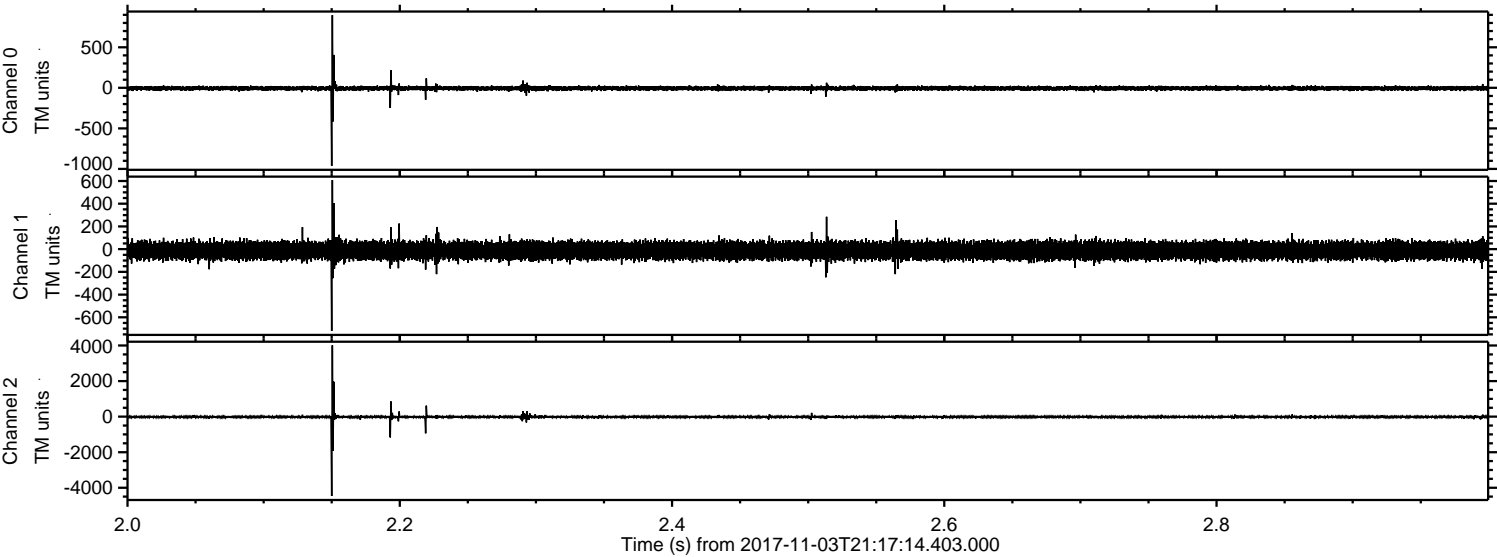

Processed Fri Nov 3 22:25:45 2017 by ELM ver.2012-10-06 from 001__elm20171103_211713__dat00.bin

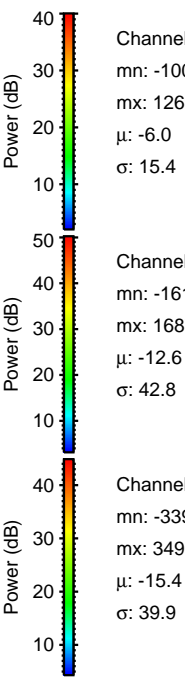
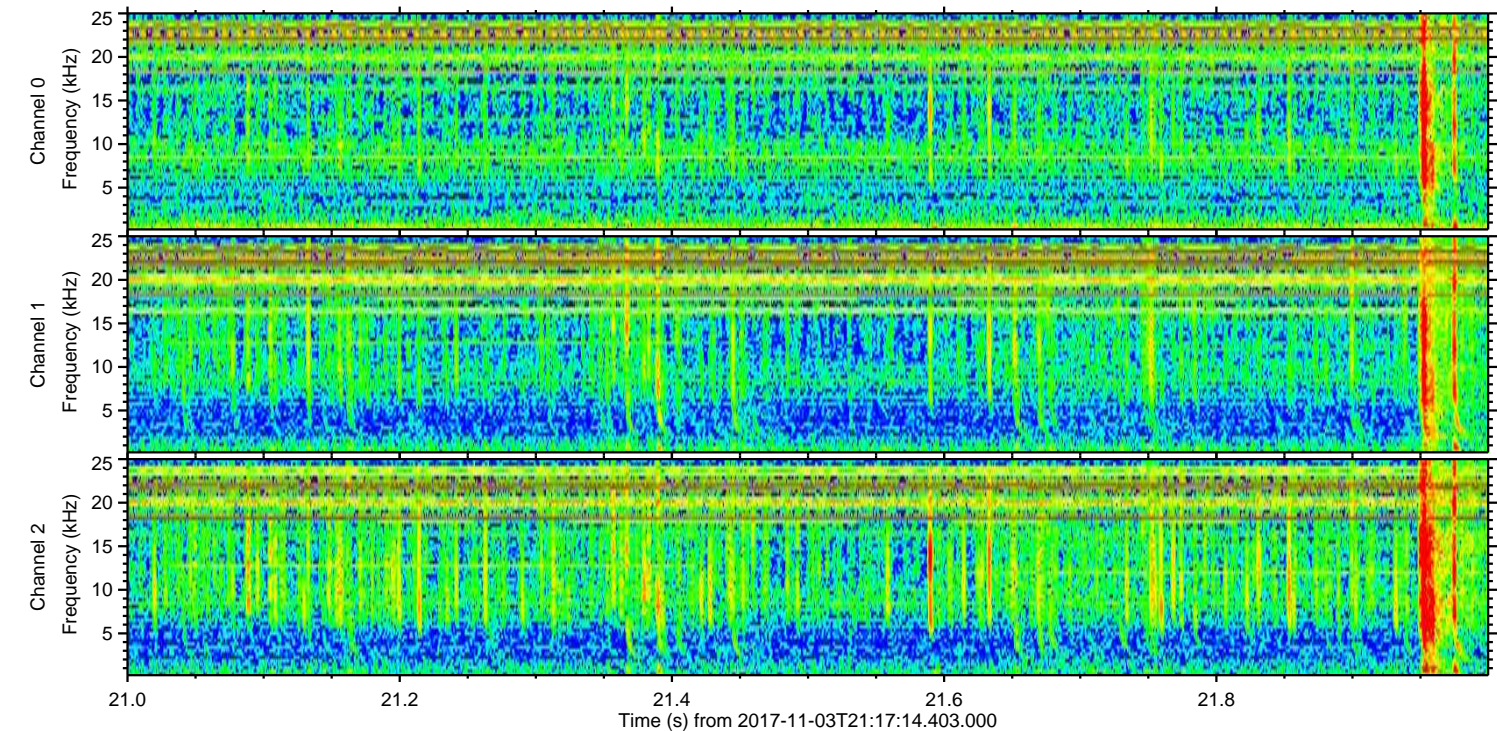
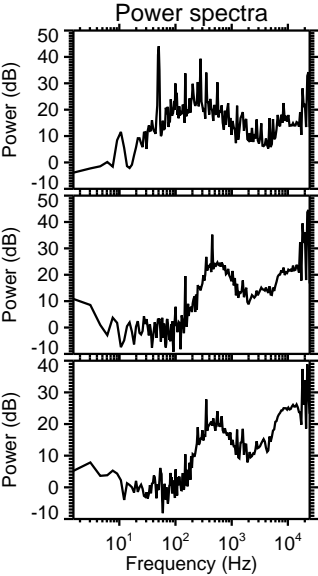
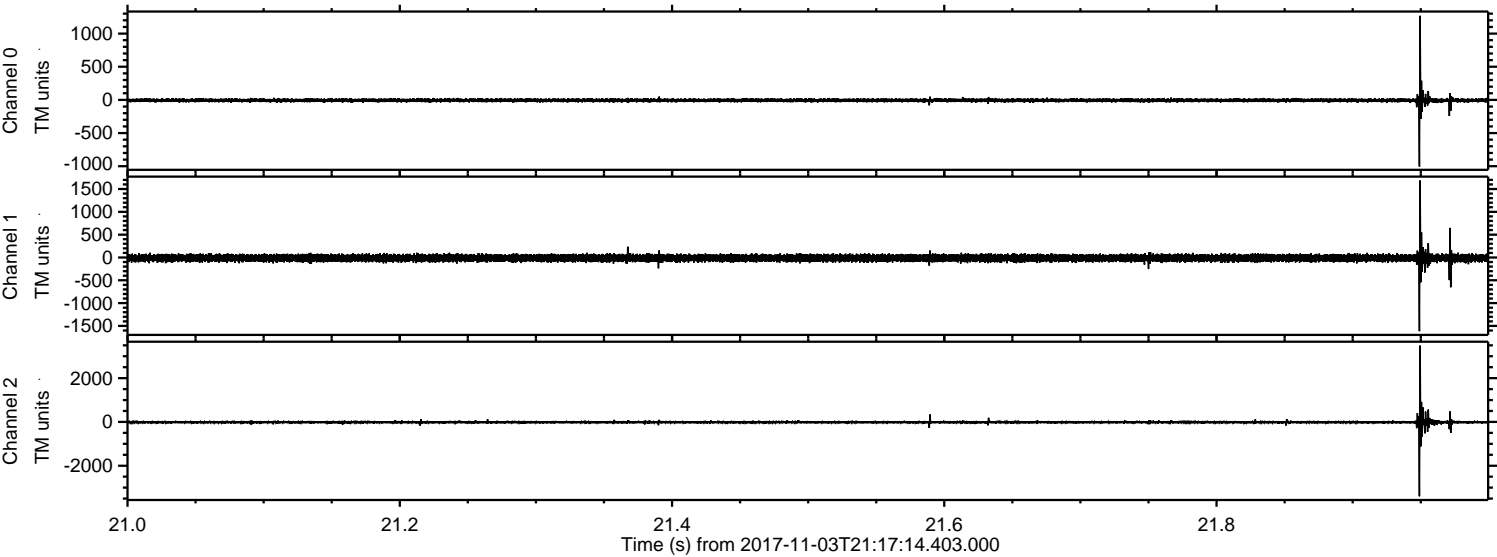

ELMAVAN 3D WAVEFORMS (Measured data sampled at 50 kHz) 51000 packets of 144 samples from 2017-11-03T21:17:14.403.000. Part 115/147

Processed Fri Nov 3 22:25:46 2017 by ELM ver.2012-10-06 from 001__elm20171103_211713__dat00.bin

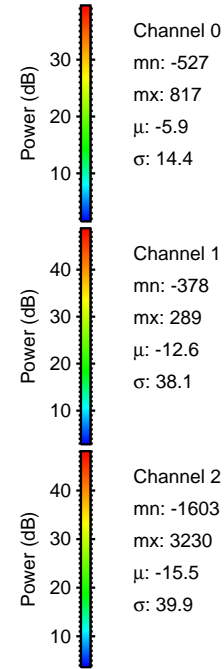
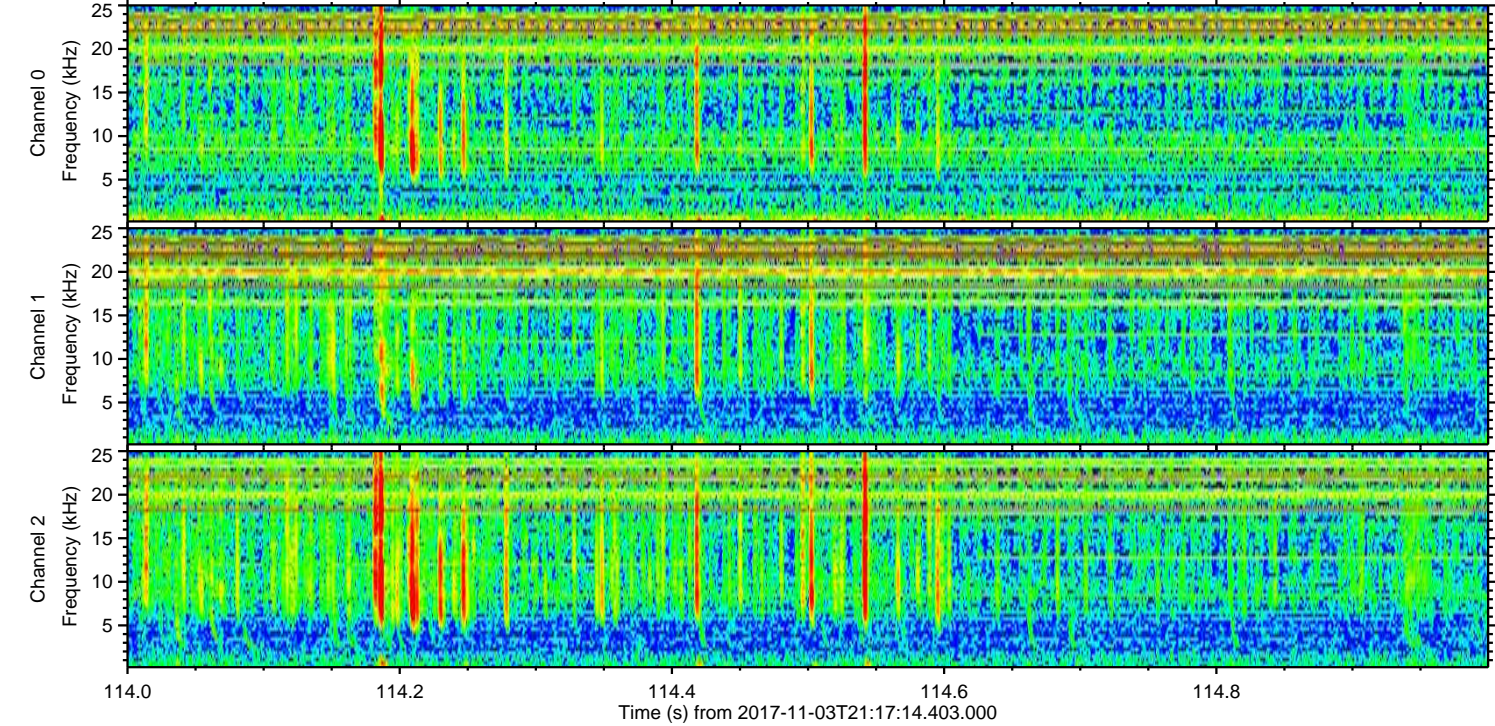
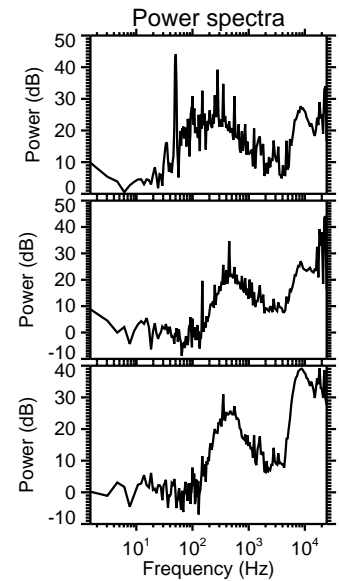
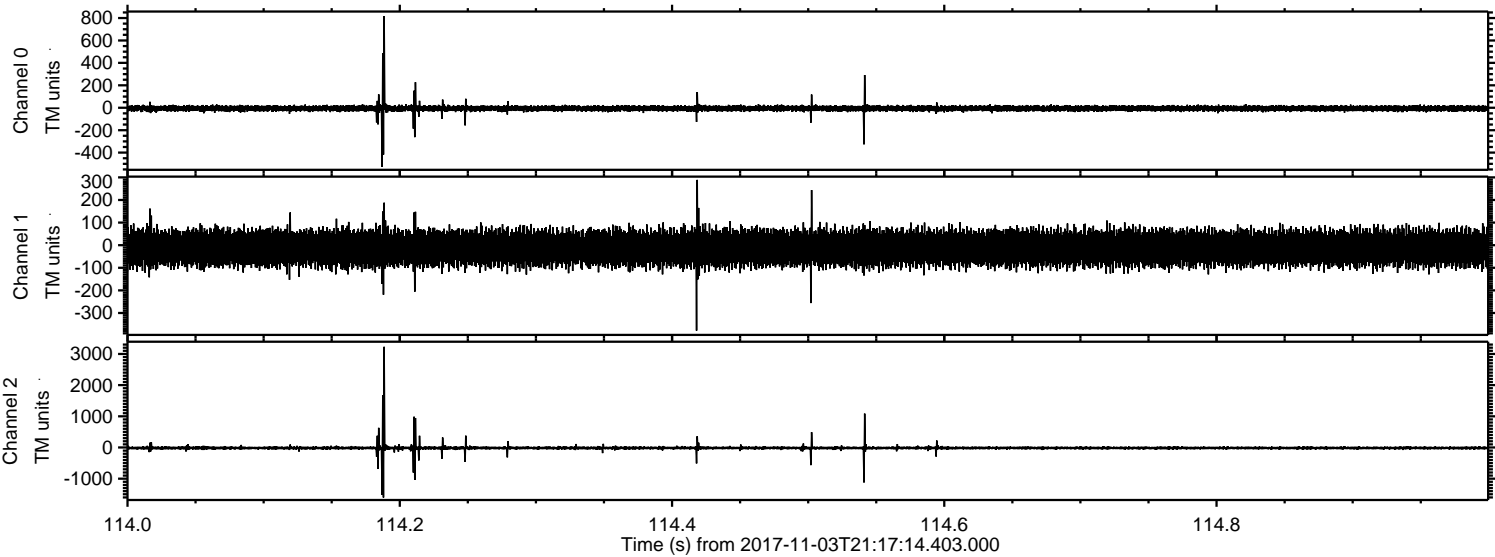

ELMAVAN 3D WAVEFORMS (Measured data sampled at 50 kHz) 51000 packets of 144 samples from 2017-11-03T21:17:14.403.000. Part 91/147

Processed Fri Nov 3 22:25:46 2017 by ELM ver.2012-10-06 from 001__elm20171103_211713__dat00.bin

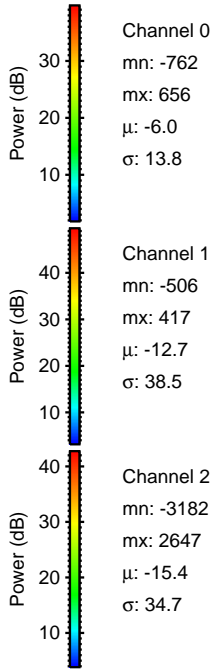
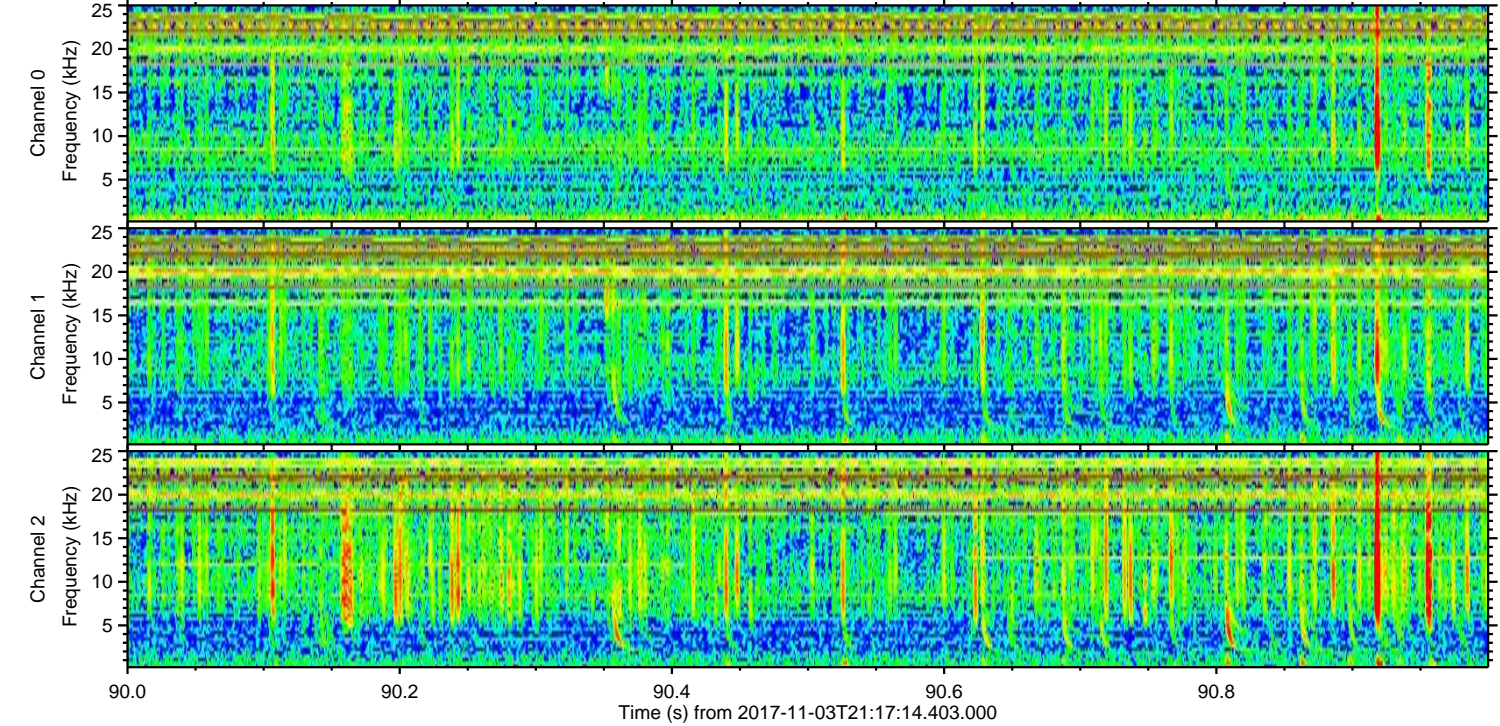
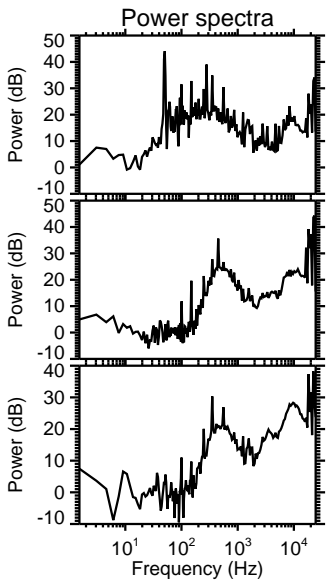
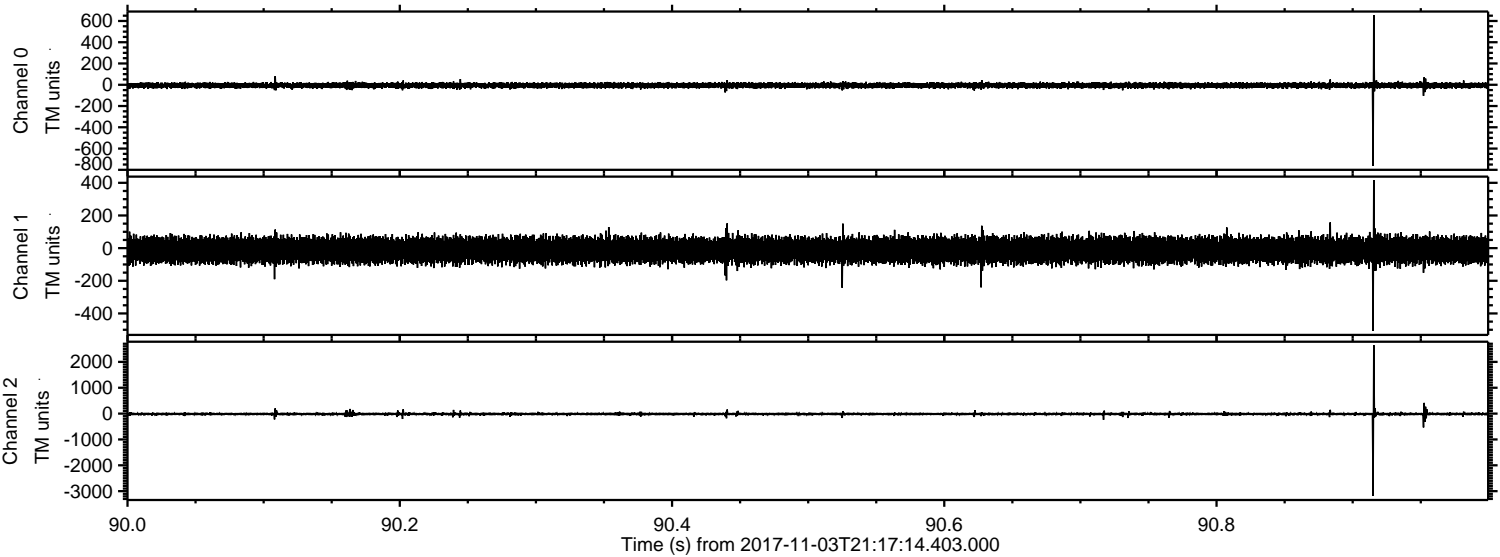

Channel 0
mn: -762
mx: 656
 μ : -6.0
 σ : 13.8

Channel 1
mn: -506
mx: 417
 μ : -12.7
 σ : 38.5

Channel 2
mn: -3182
mx: 2647
 μ : -15.4
 σ : 34.7

ELMAVAN 3D WAVEFORMS (Measured data sampled at 50 kHz) 51000 packets of 144 samples from 2017-11-03T21:17:14.403.000. Part 117/147

Processed Fri Nov 3 22:25:47 2017 by ELM ver.2012-10-06 from 001__elm20171103_211713__dat00.bin

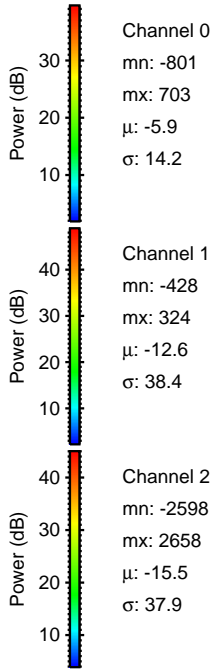
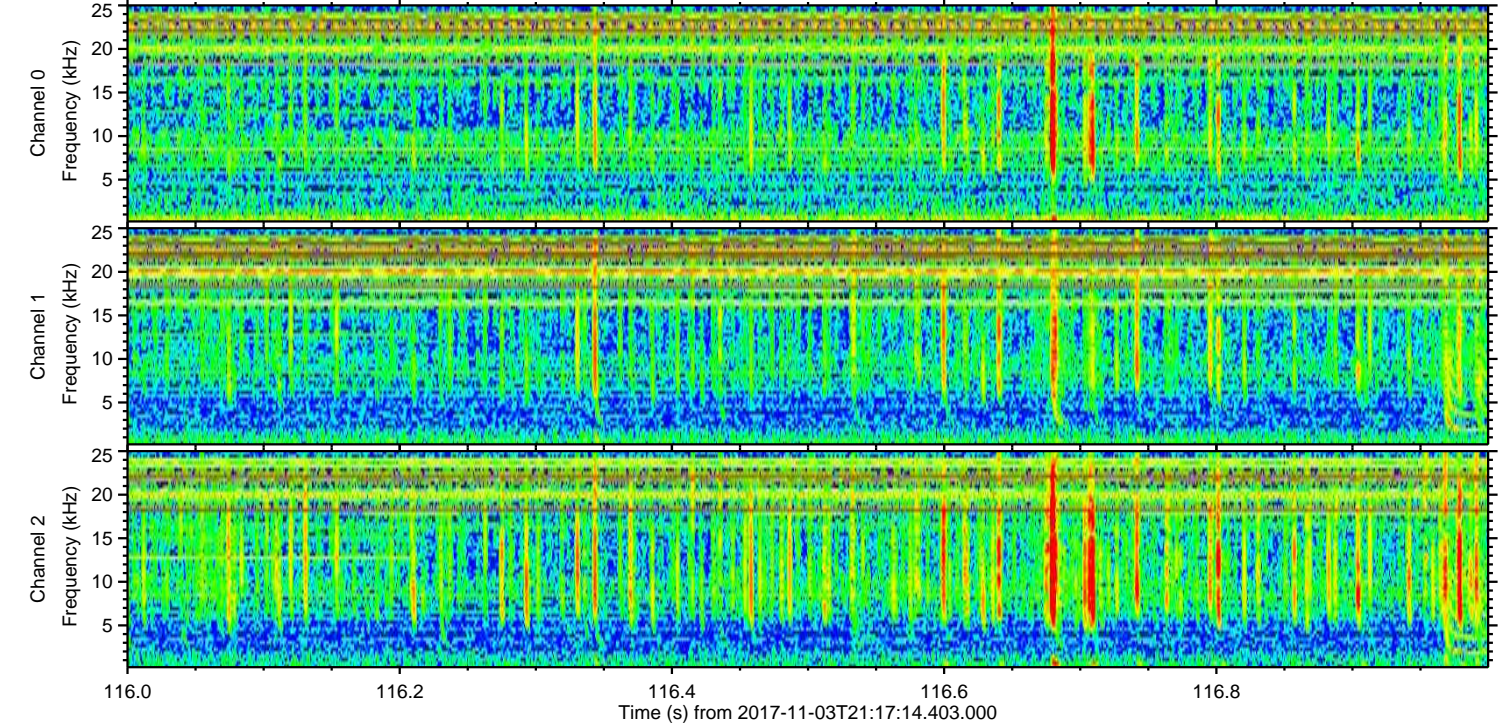
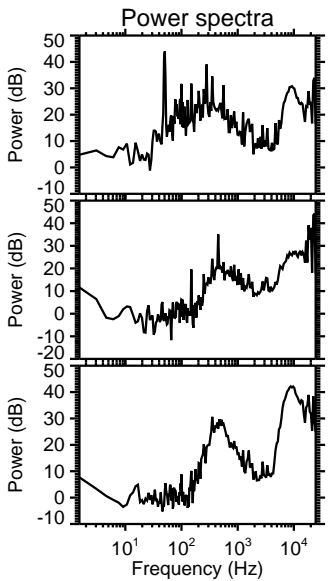
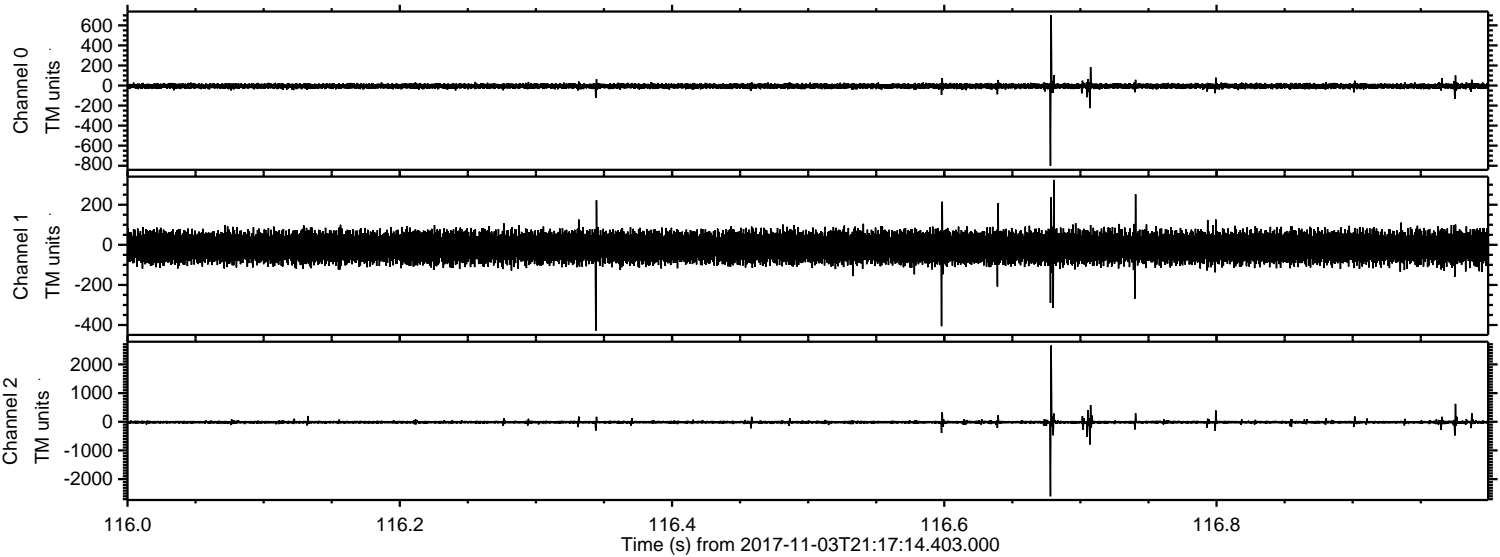

Processed Fri Nov 3 22:25:48 2017 by ELM ver.2012-10-06 from 001__elm20171103_211713__dat00.bin

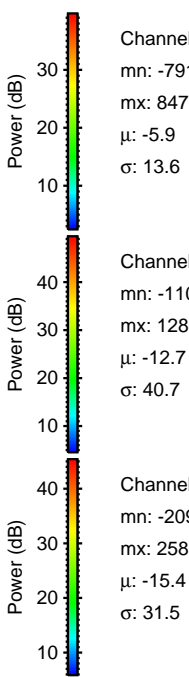
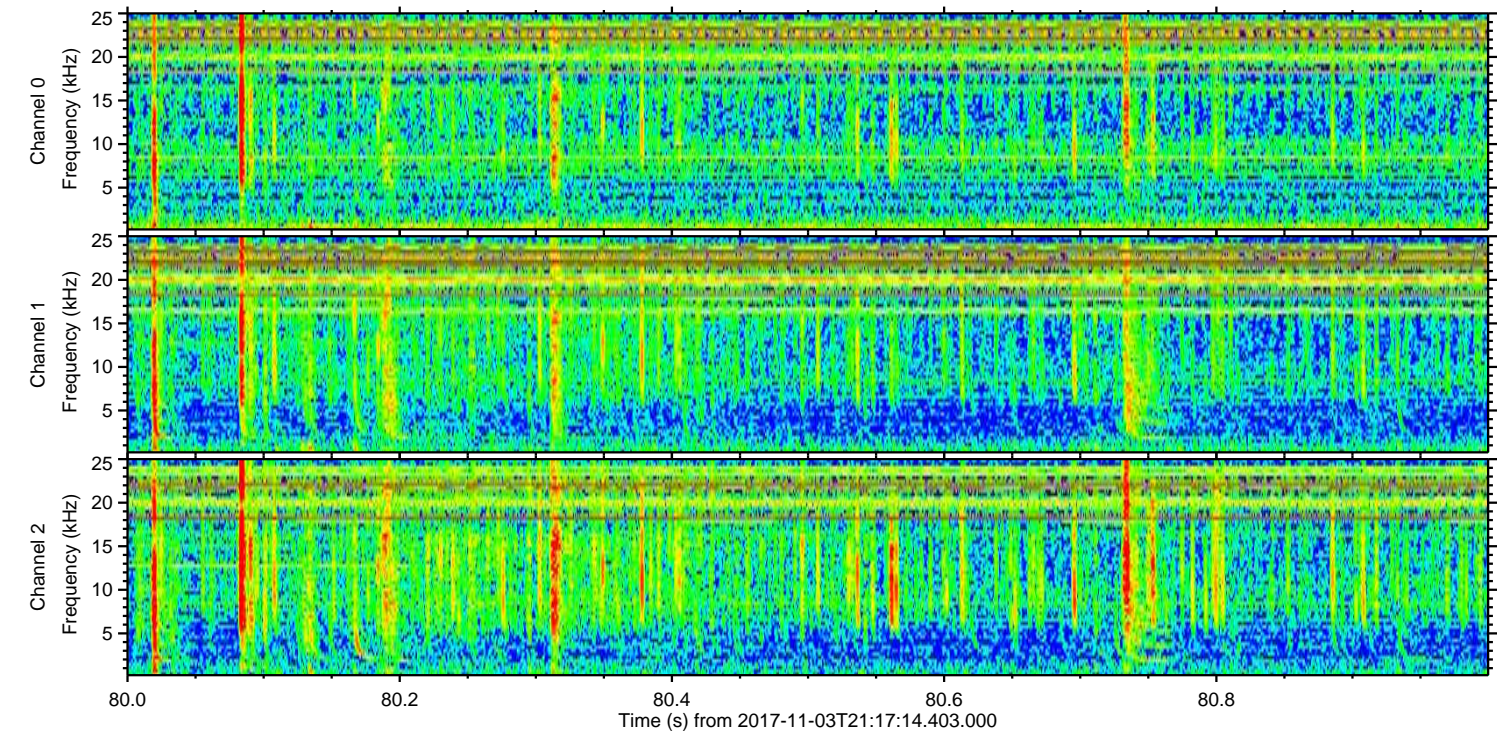
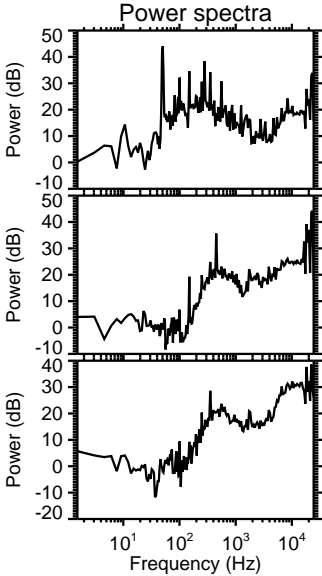
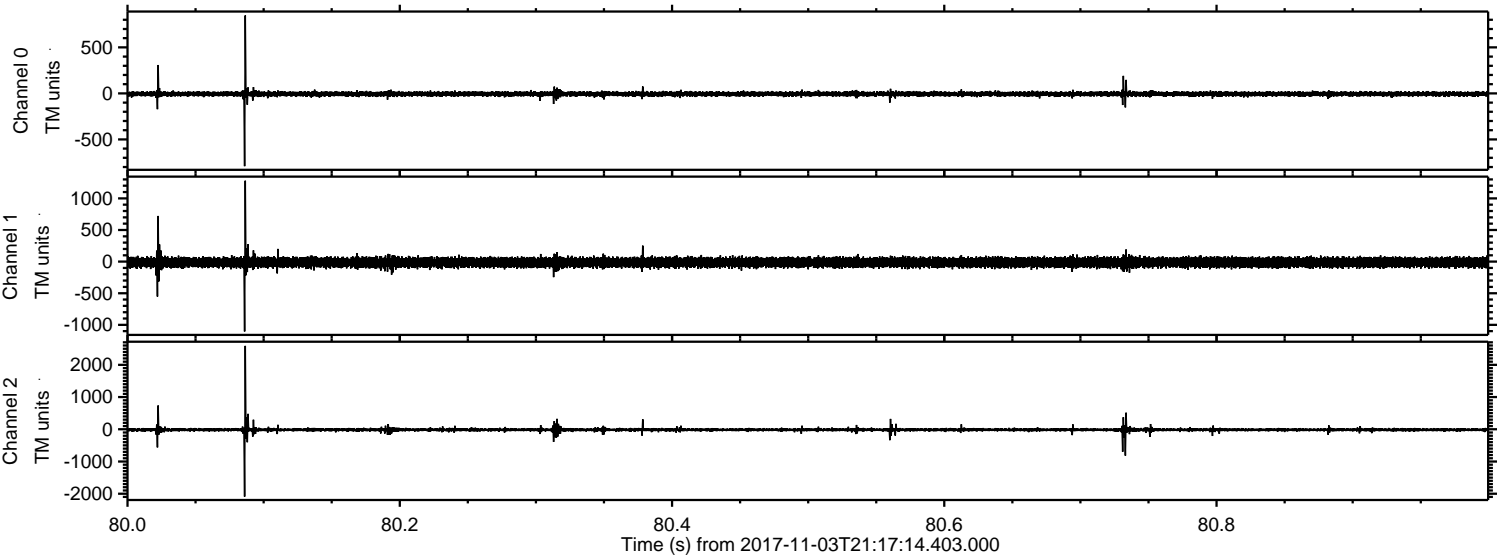

Channel 0
mn: -791
mx: 847
 μ : -5.9
 σ : 13.6

Channel 1
mn: -1104
mx: 1280
 μ : -12.7
 σ : 40.7

Channel 2
mn: -2091
mx: 2589
 μ : -15.4
 σ : 31.5

Processed Fri Nov 3 22:25:49 2017 by ELM ver.2012-10-06 from 001__elm20171103_211713__dat00.bin

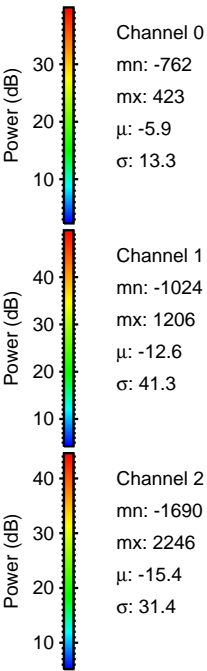
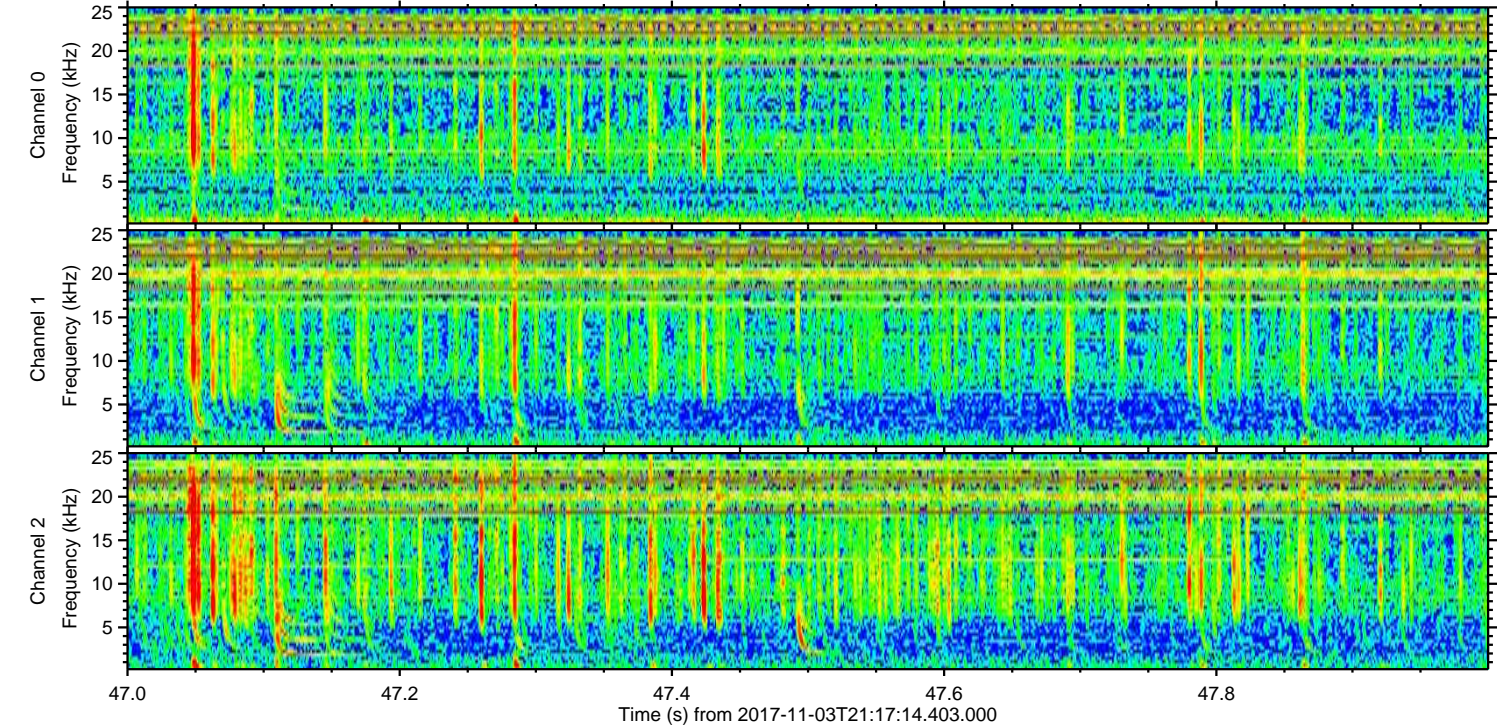
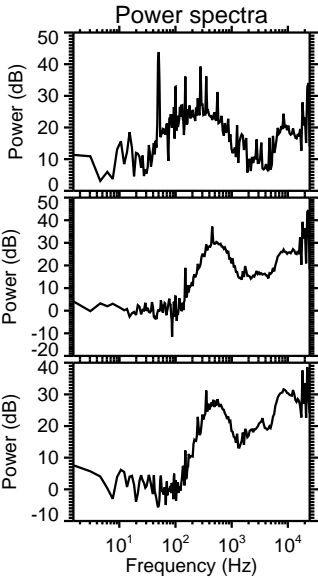
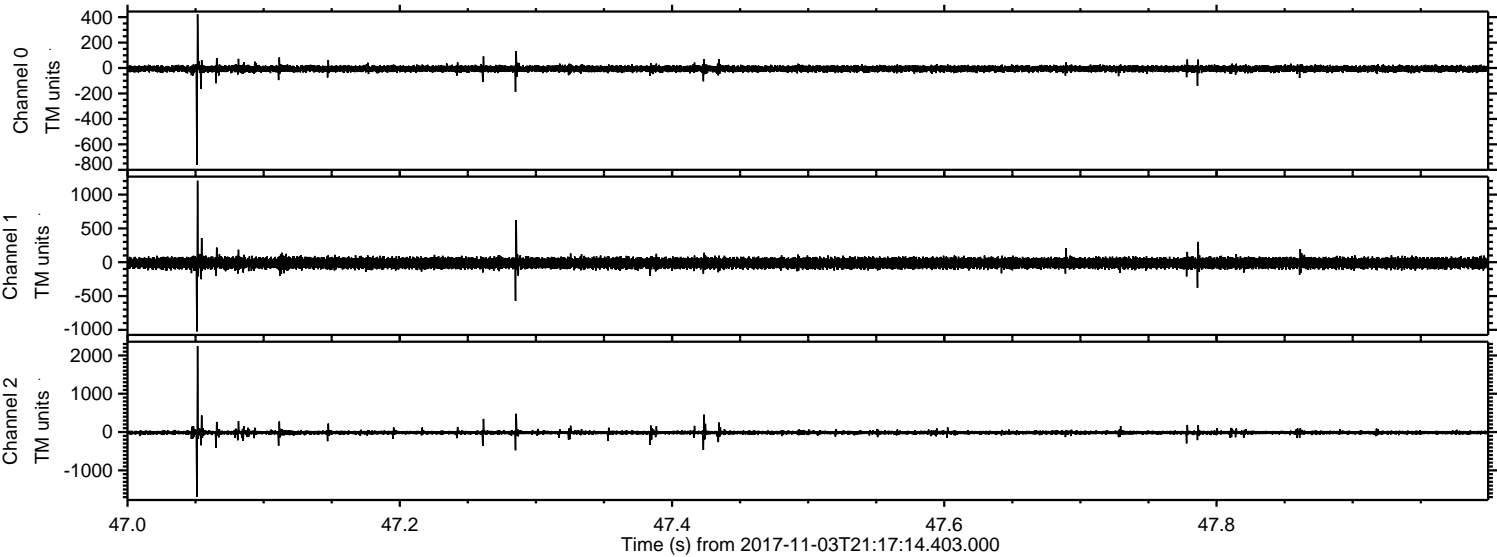

ELMAVAN 3D WAVEFORMS (Measured data sampled at 50 kHz) 51000 packets of 144 samples from 2017-11-03T21:17:14.403.000. Part 100/147

