

ELMAVAN 3D WAVEFORMS (Measured data sampled at 50 kHz) 50999 packets of 144 samples from 2017-11-03T19:37:09.893.000.

Processed Fri Nov 3 20:44:52 2017 by ELM ver.2012-10-06 from 001__elm20171103_193708__dat00.bin

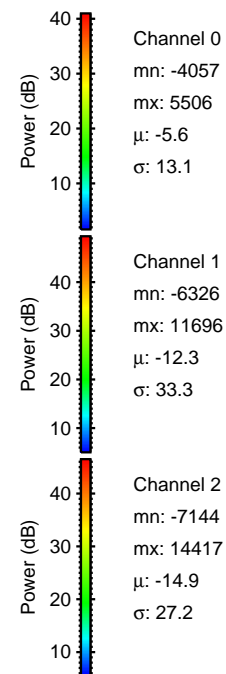
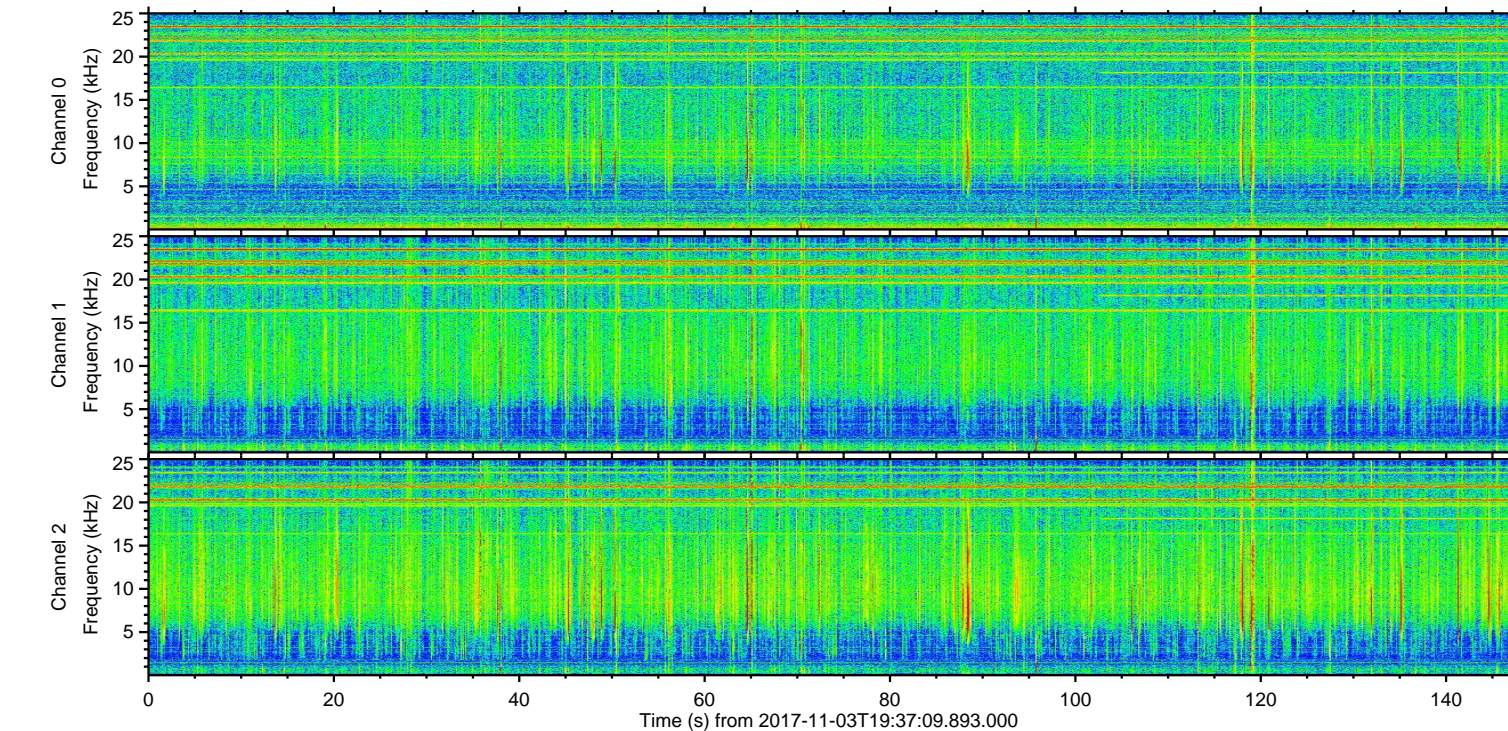
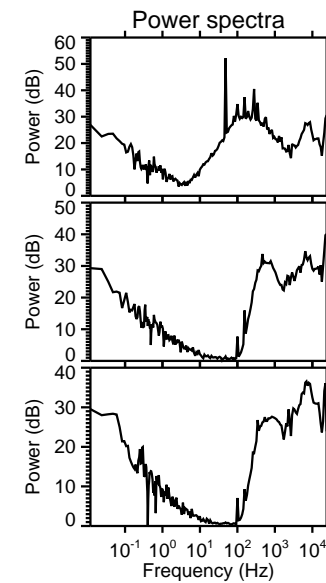
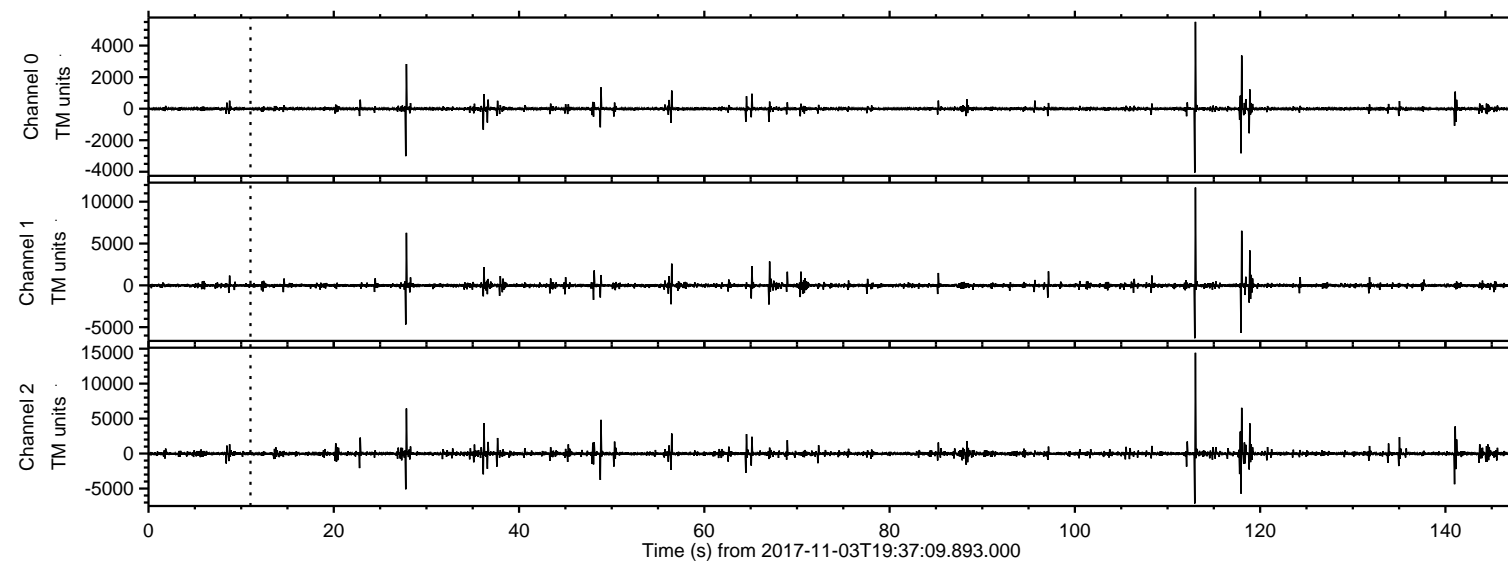

ELMAVAN 3D WAVEFORMS (Measured data sampled at 50 kHz) 50999 packets of 144 samples from 2017-11-03T19:37:09.893.000. Part 114/147

Processed Fri Nov 3 20:44:59 2017 by ELM ver.2012-10-06 from 001__elm20171103_193708__dat00.bin

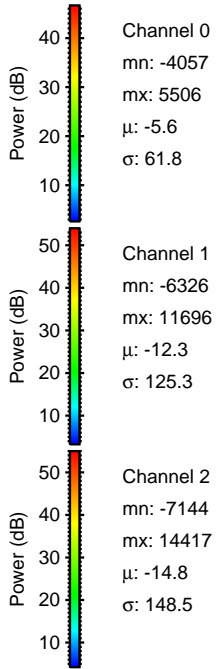
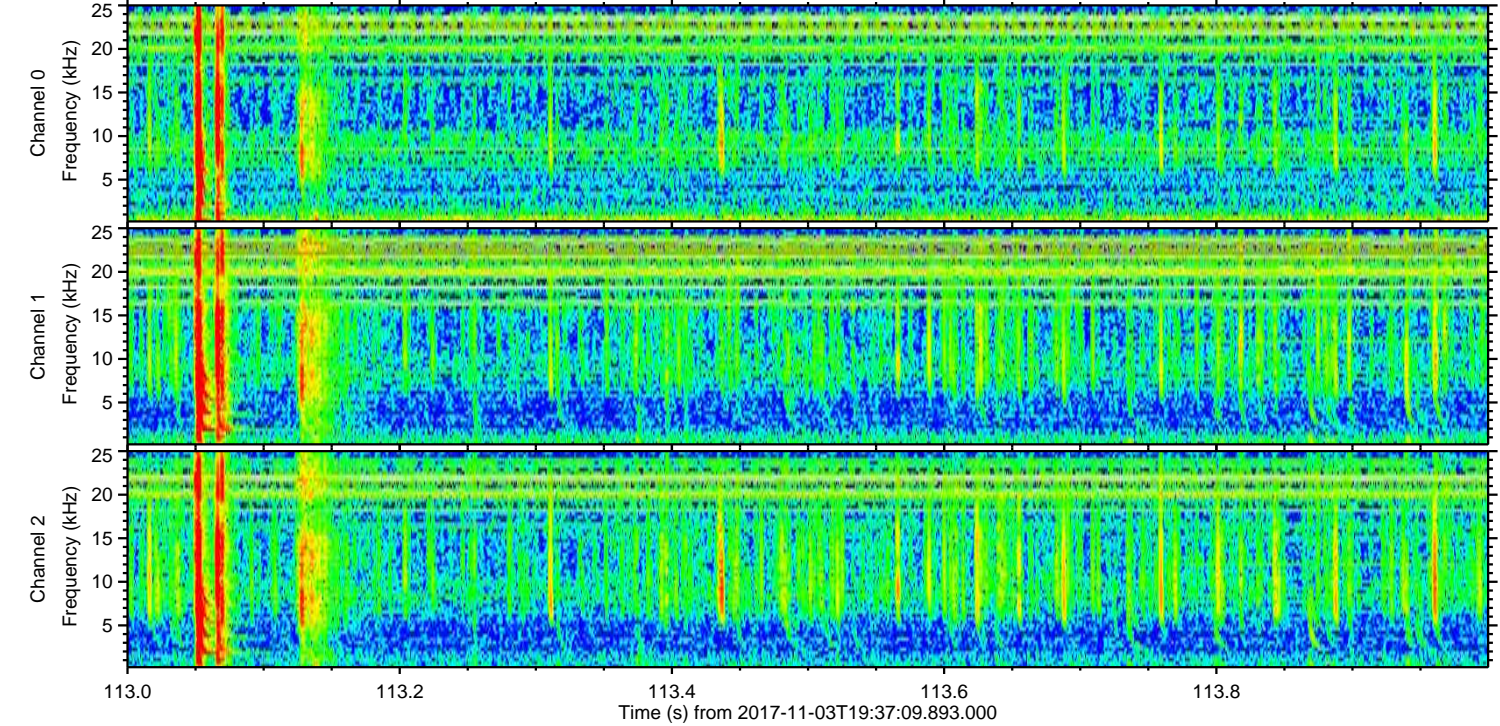
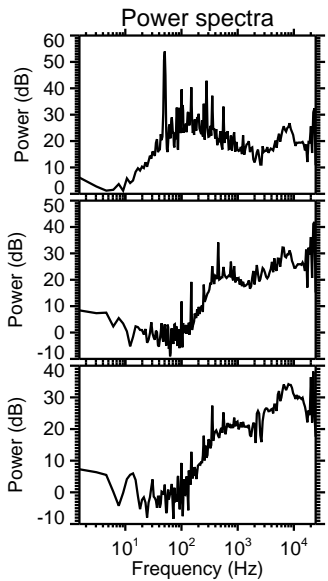
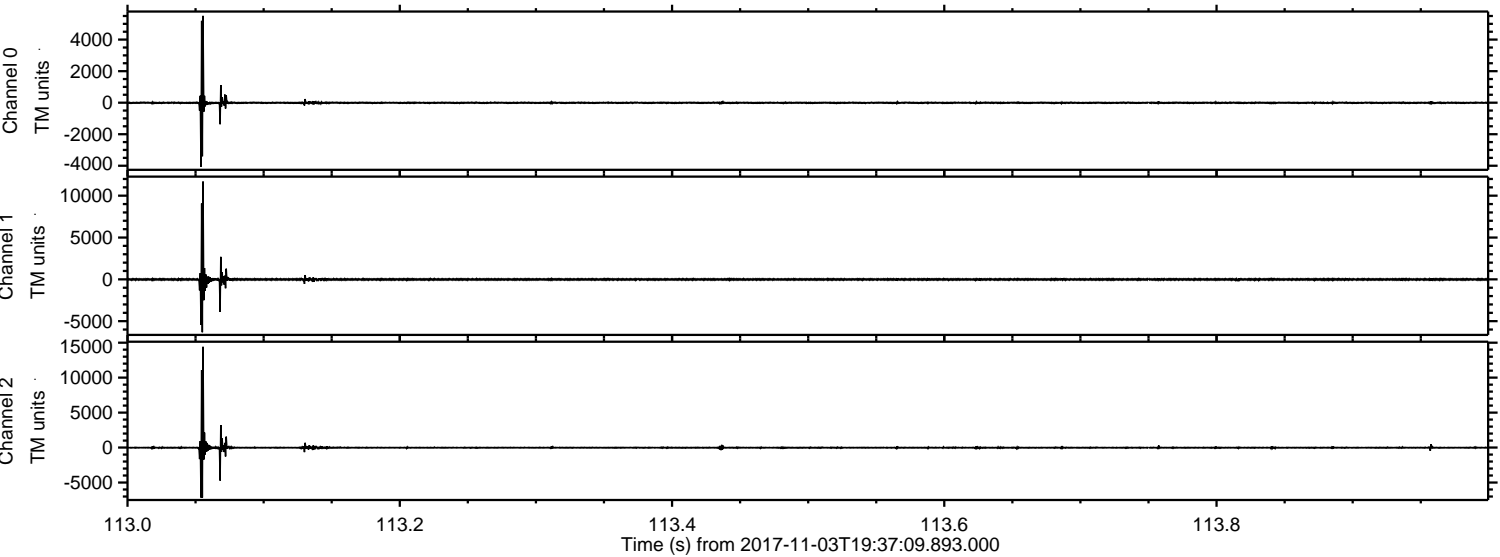

ELMAVAN 3D WAVEFORMS (Measured data sampled at 50 kHz) 50999 packets of 144 samples from 2017-11-03T19:37:09.893.000. Part 118/147

Processed Fri Nov 3 20:44:59 2017 by ELM ver.2012-10-06 from 001__elm20171103_193708__dat00.bin

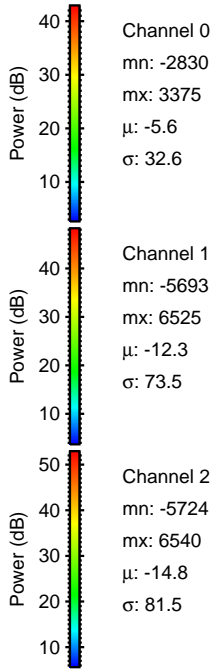
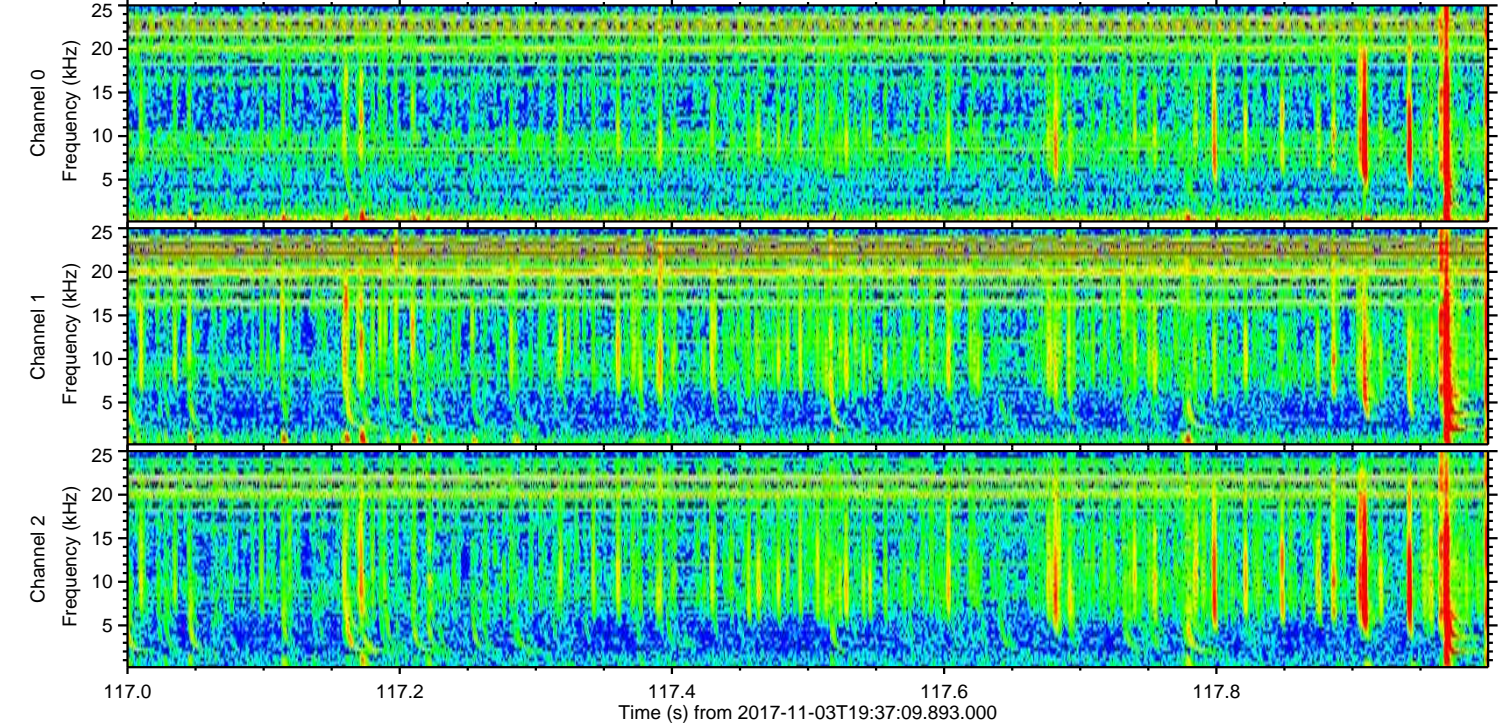
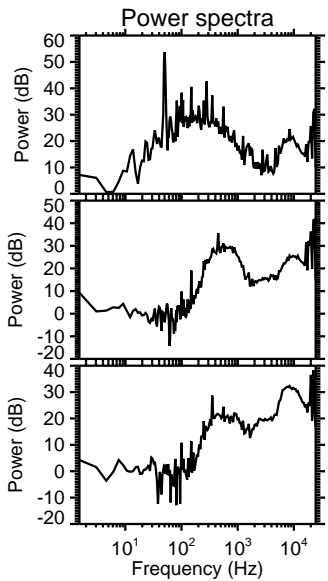
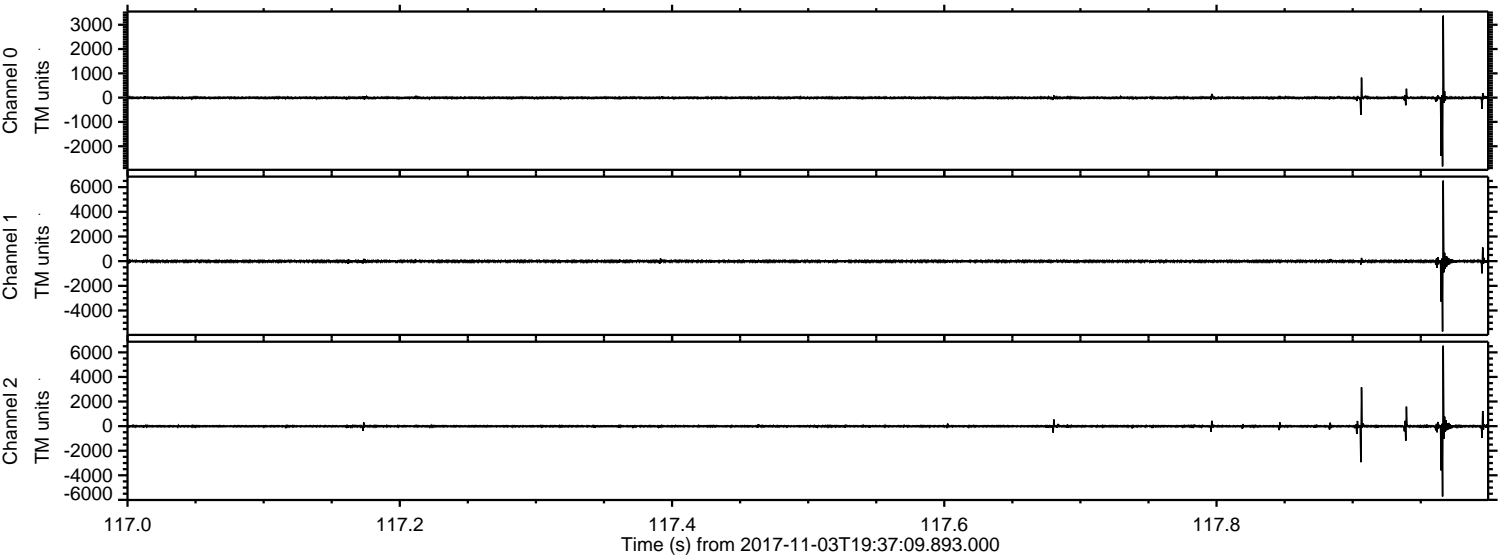

Processed Fri Nov 3 20:45:00 2017 by ELM ver.2012-10-06 from 001__elm20171103_193708__dat00.bin

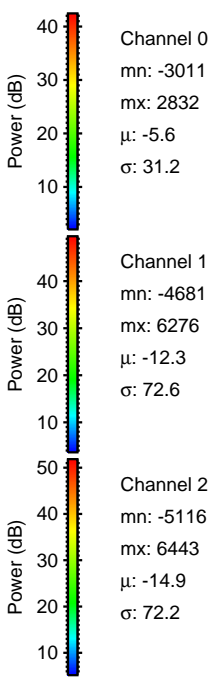
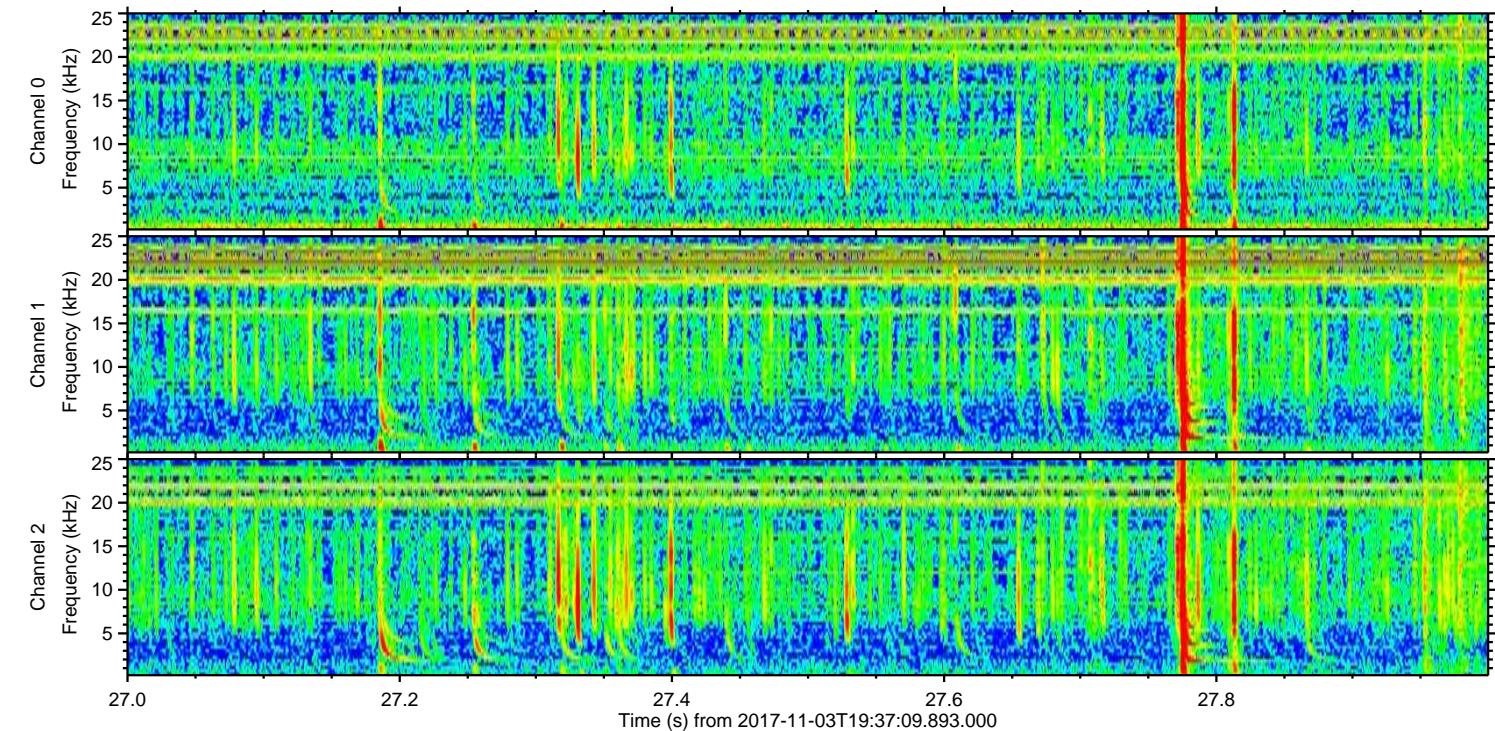
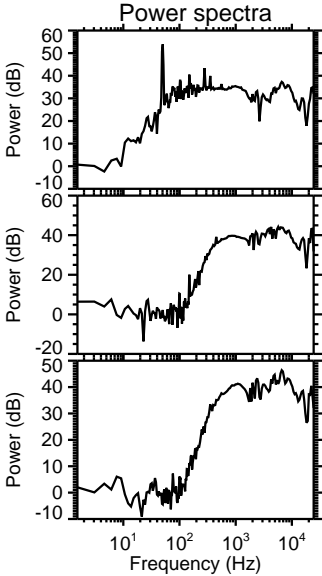
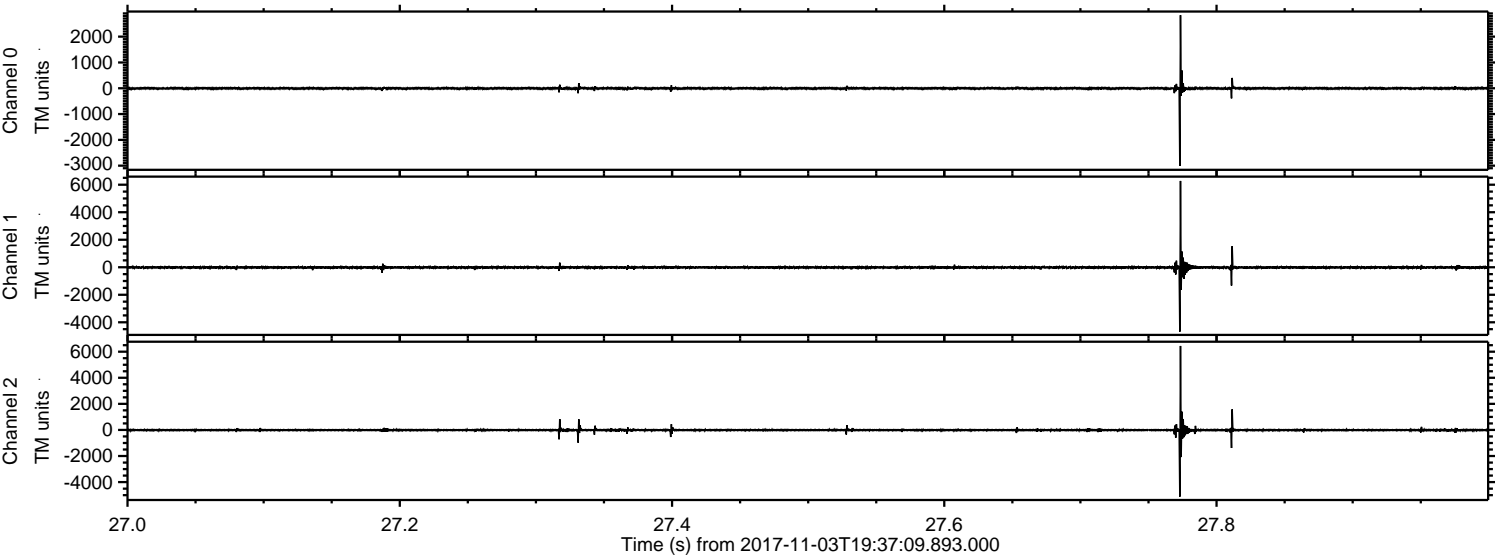

Processed Fri Nov 3 20:45:01 2017 by ELM ver.2012-10-06 from 001__elm20171103_193708__dat00.bin

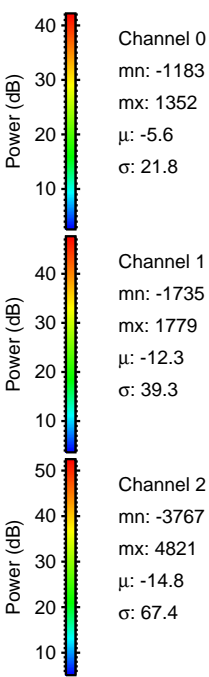
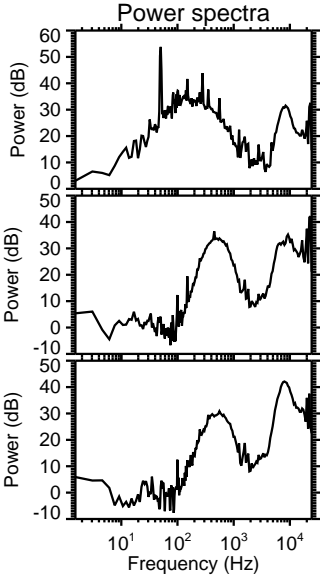
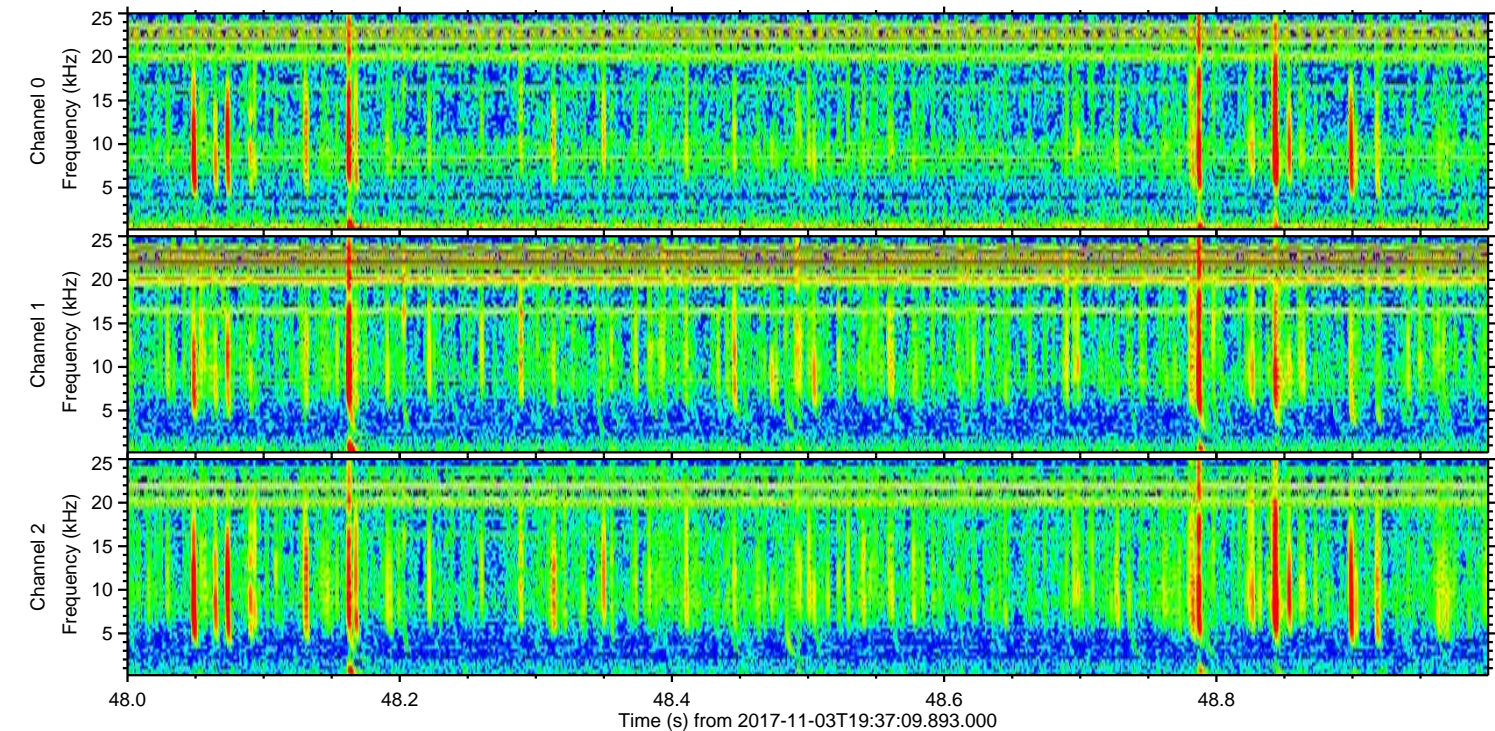
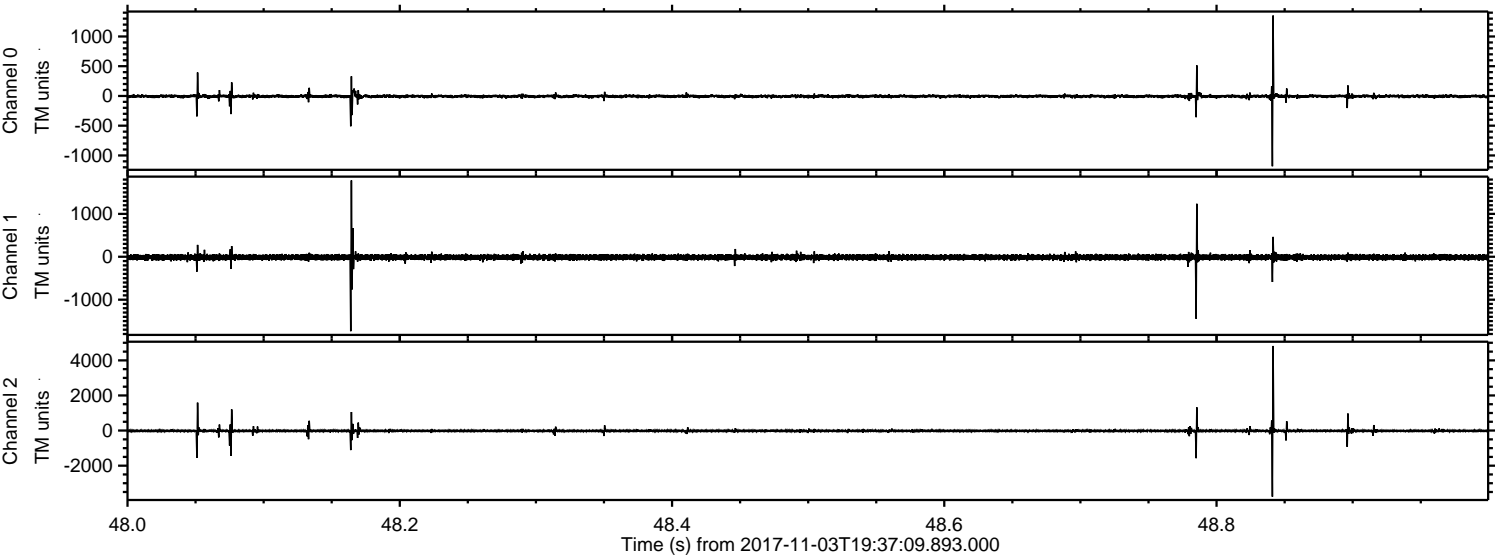

ELMAVAN 3D WAVEFORMS (Measured data sampled at 50 kHz) 50999 packets of 144 samples from 2017-11-03T19:37:09.893.000. Part 142/147

Processed Fri Nov 3 20:45:02 2017 by ELM ver.2012-10-06 from 001__elm201711103_193708__dat00.bin

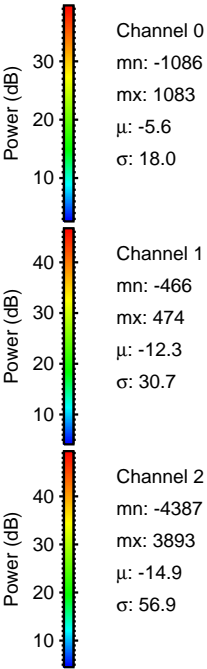
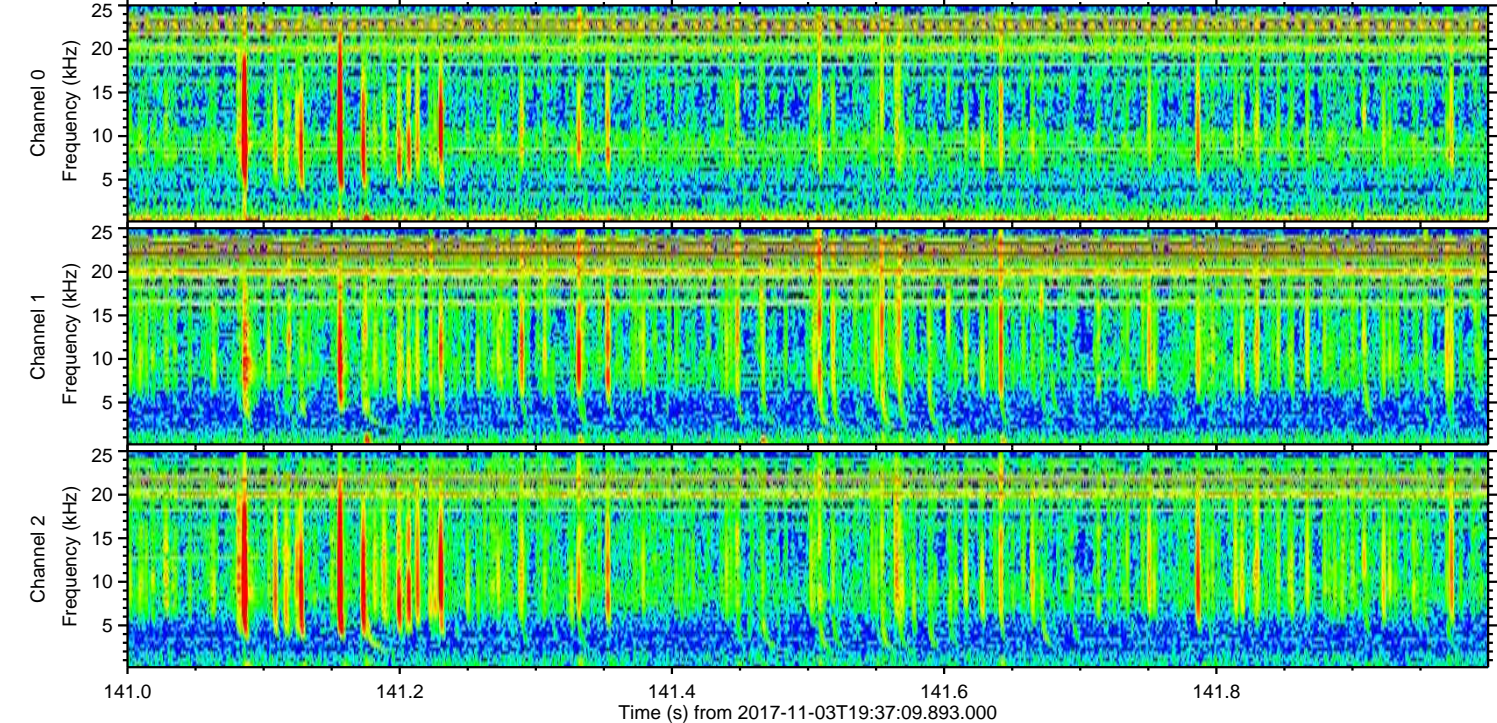
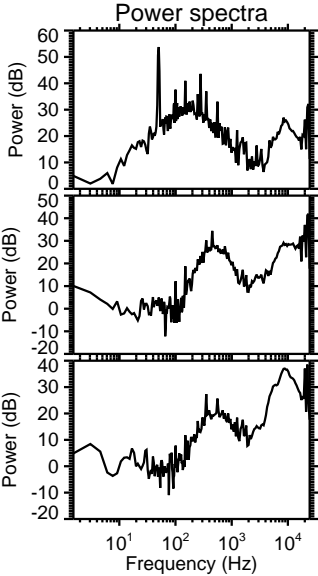
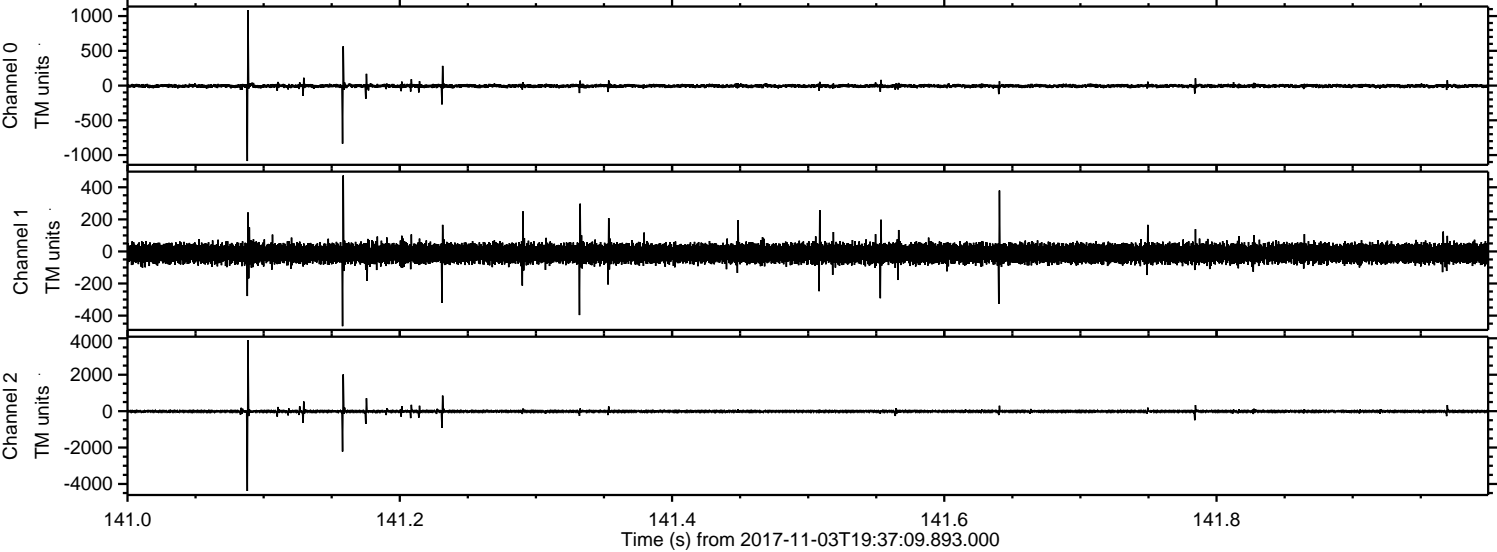

Processed Fri Nov 3 20:45:02 2017 by ELM ver.2012-10-06 from 001__elm20171103_193708__dat00.bin

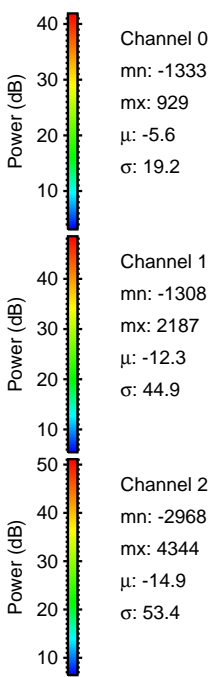
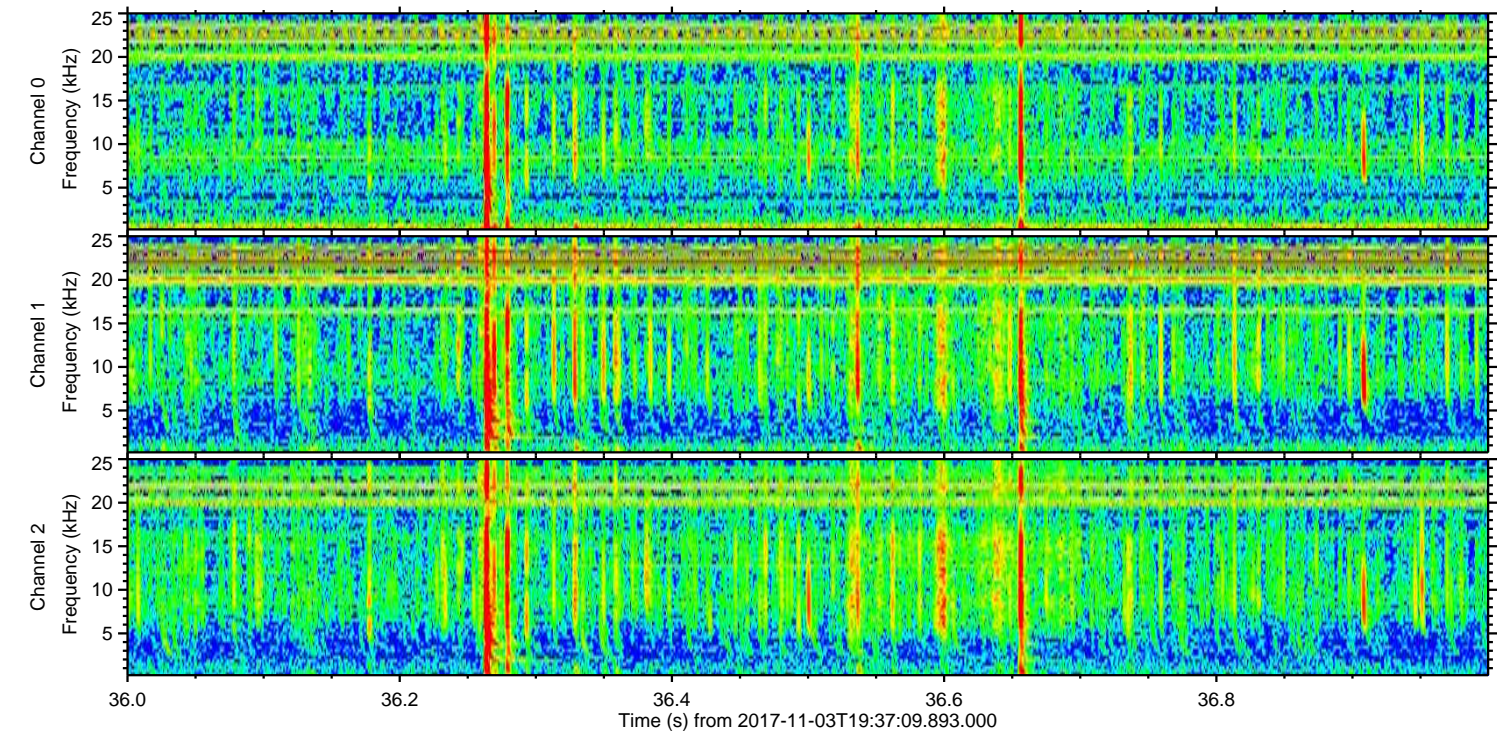
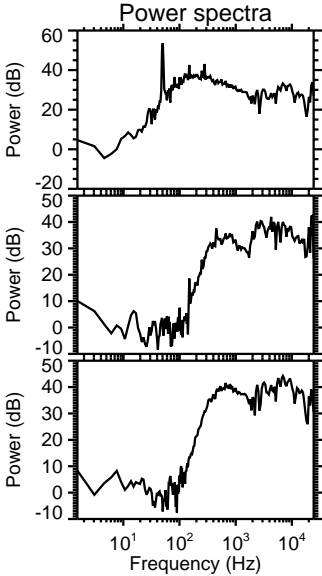
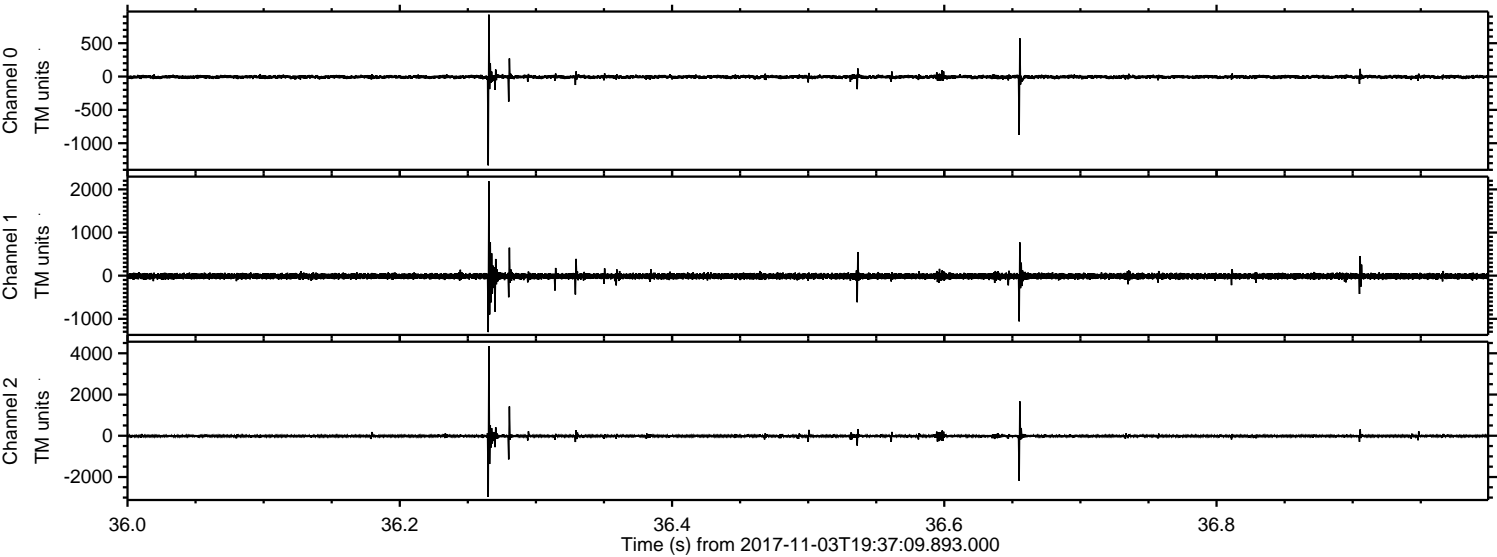

ELMAVAN 3D WAVEFORMS (Measured data sampled at 50 kHz) 50999 packets of 144 samples from 2017-11-03T19:37:09.893.000. Part 119/147

Processed Fri Nov 3 20:45:03 2017 by ELM ver.2012-10-06 from 001__elm20171103_193708__dat00.bin

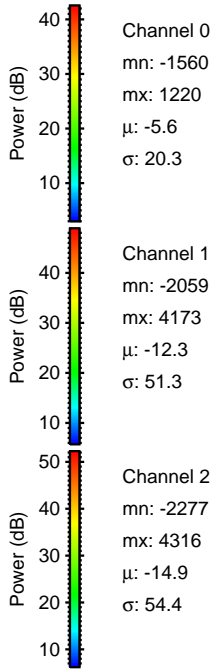
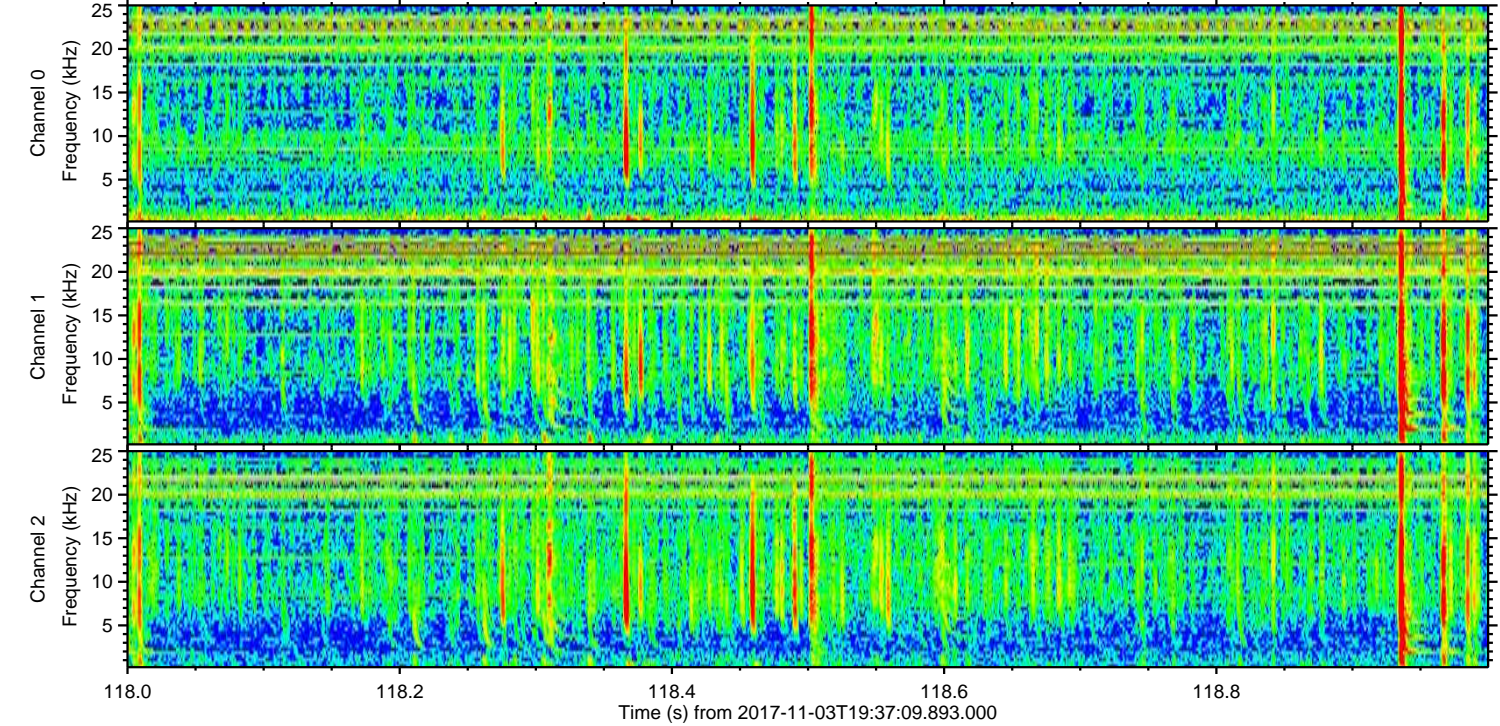
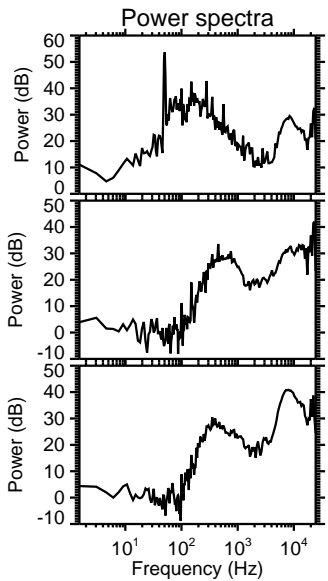
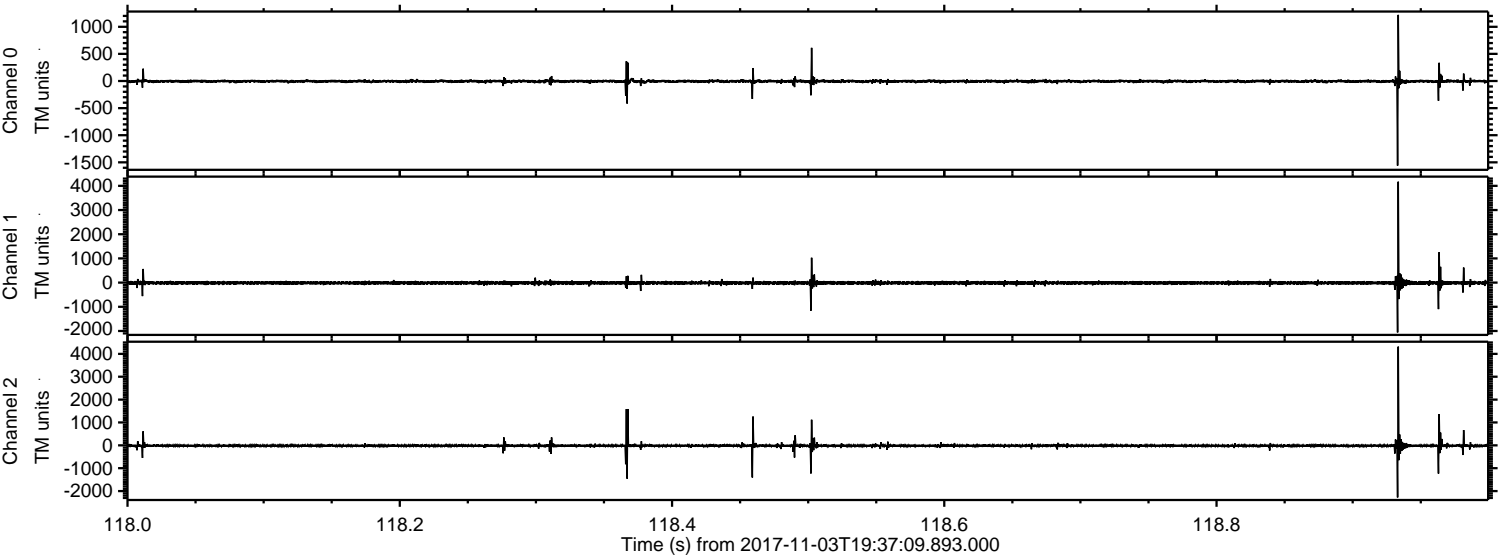

Processed Fri Nov 3 20:45:04 2017 by ELM ver.2012-10-06 from 001__elm20171103_193708__dat00.bin

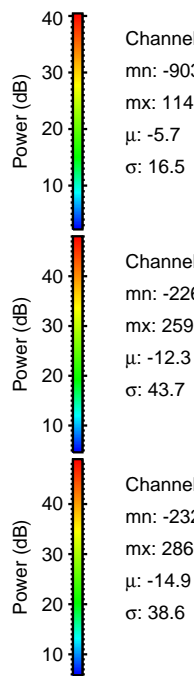
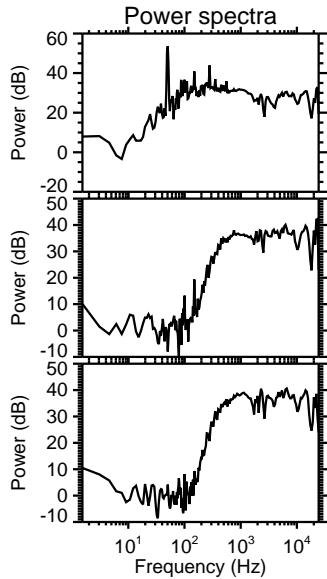
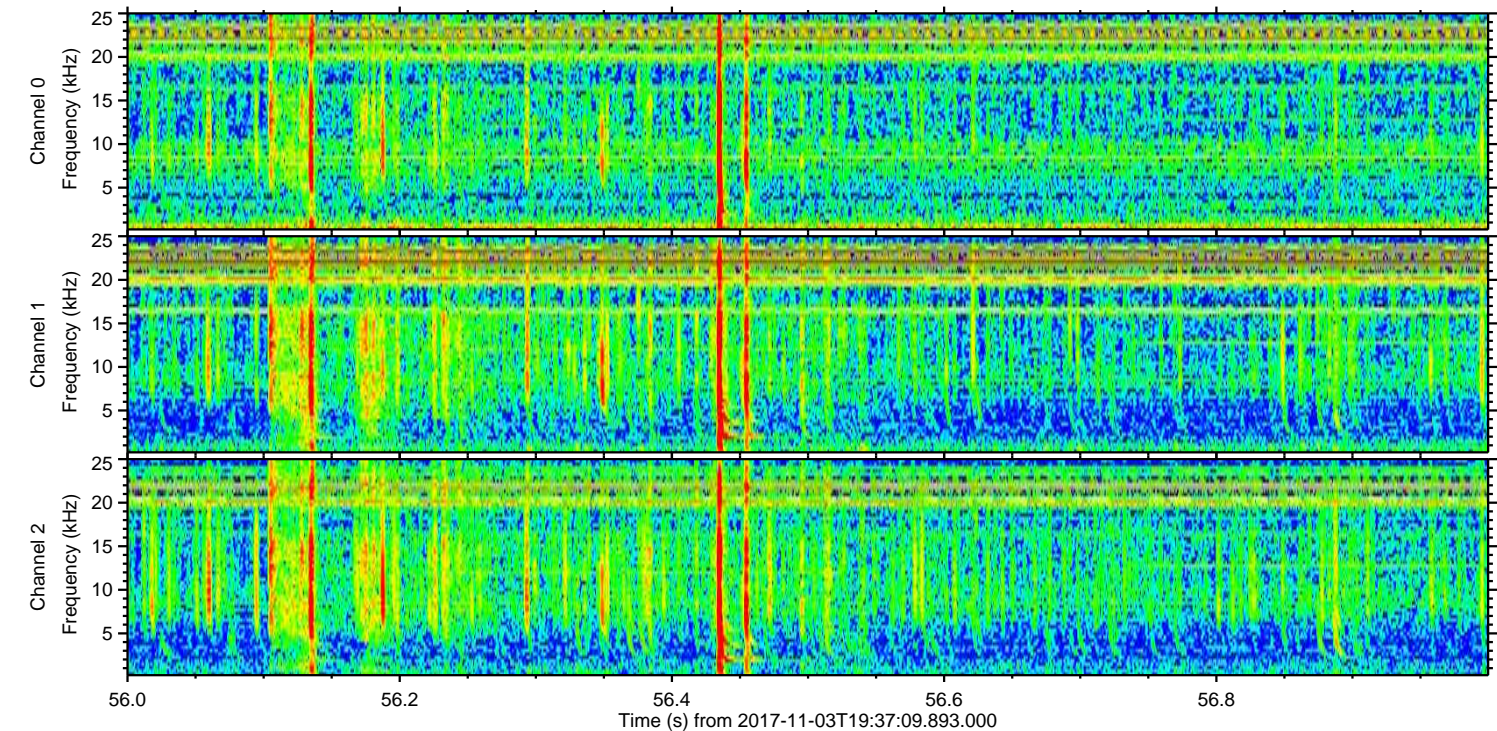
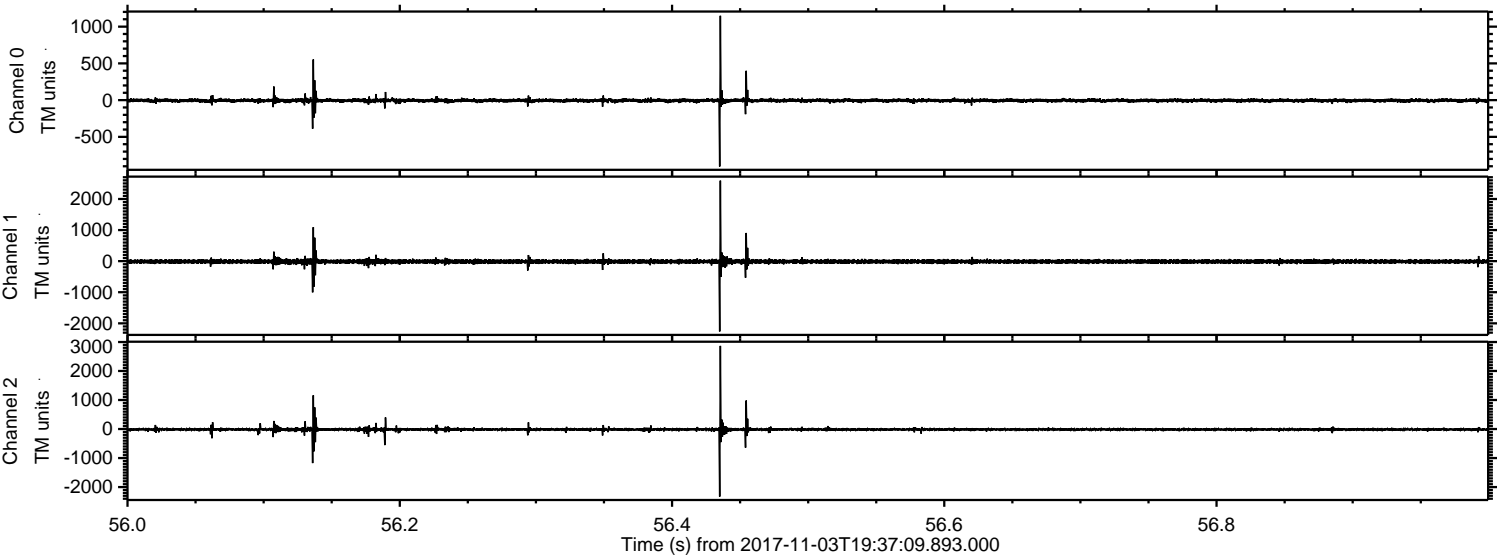

Channel 0
mn: -903
mx: 1148
 μ : -5.7
 σ : 16.5

Channel 1
mn: -2260
mx: 2590
 μ : -12.3
 σ : 43.7

Channel 2
mn: -2329
mx: 2866
 μ : -14.9
 σ : 38.6

Processed Fri Nov 3 20:45:05 2017 by ELM ver.2012-10-06 from 001__elm20171103_193708__dat00.bin

