

ELMAVAN 3D WAVEFORMS (Measured data sampled at 50 kHz) 51000 packets of 144 samples from 2017-11-03T14:41:56.635.000.

Processed Fri Nov 3 15:49:24 2017 by ELM ver.2012-10-06 from 001__elm20171103_144155__dat00.bin

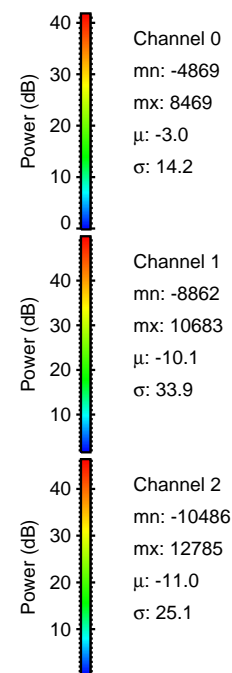

Processed Fri Nov 3 15:49:31 2017 by ELM ver.2012-10-06 from 001__elm20171103_144155__dat00.bin

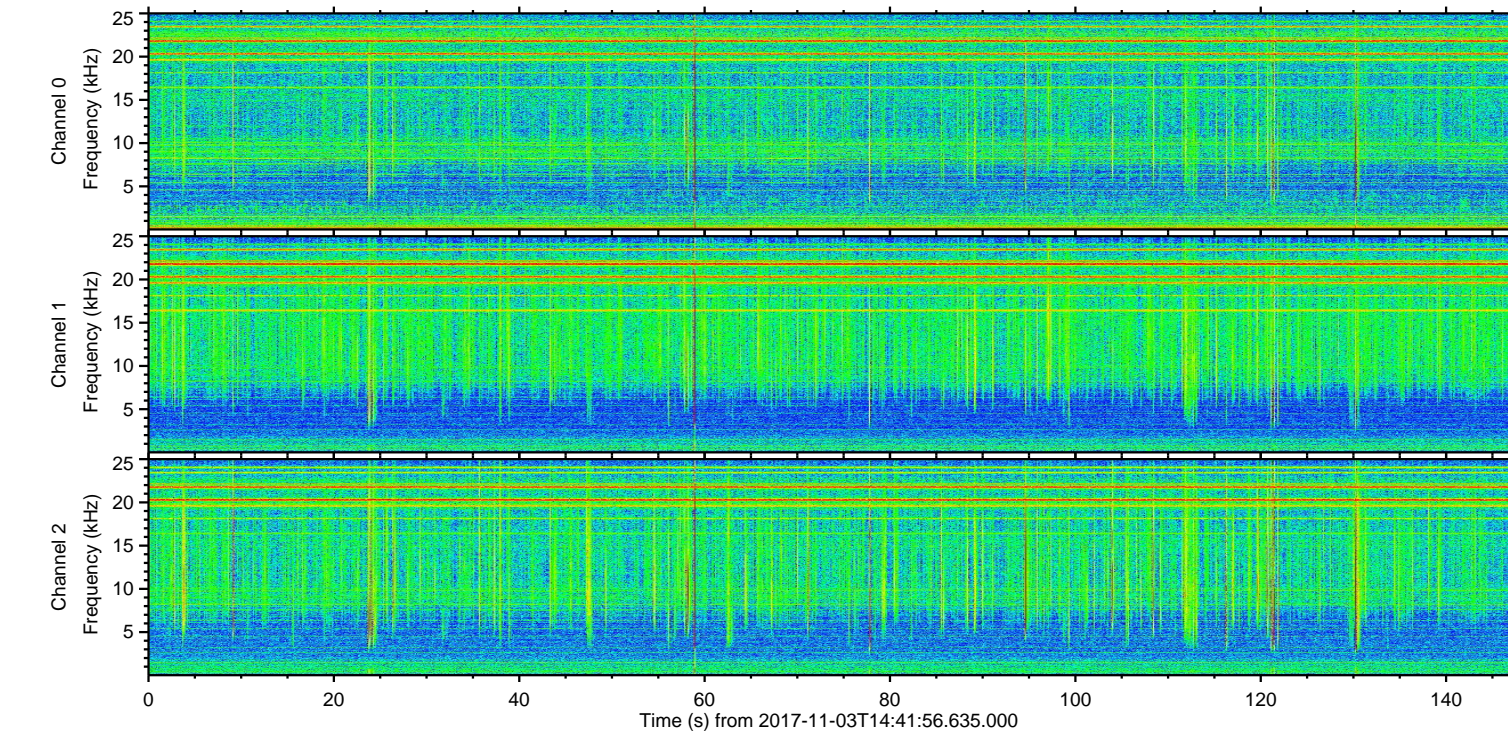
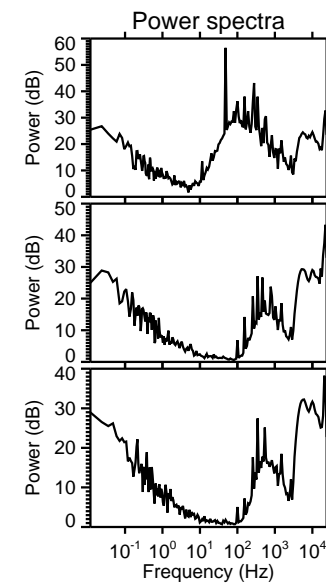
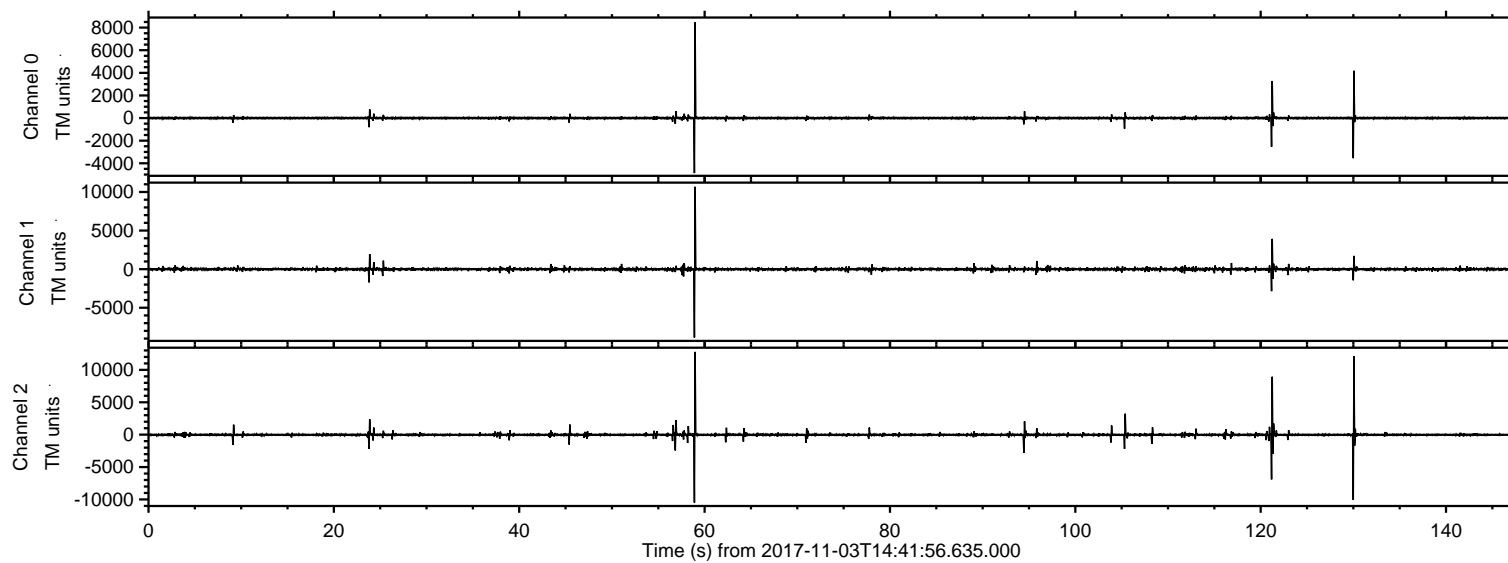
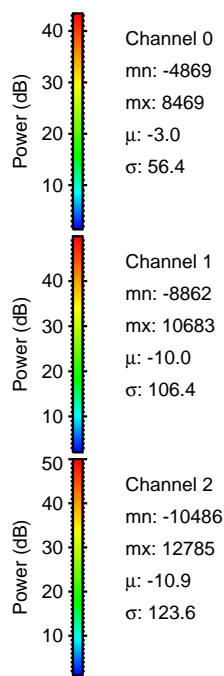
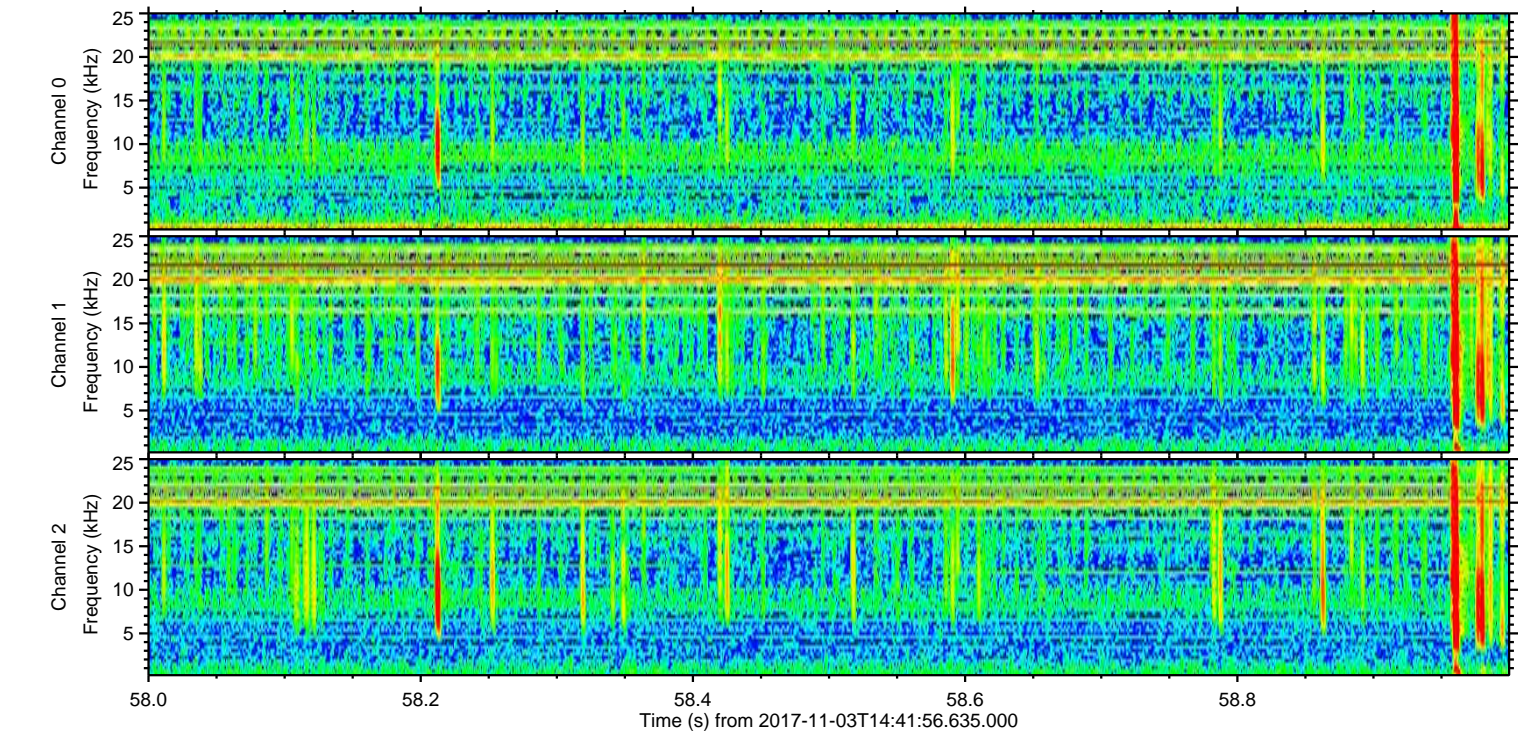
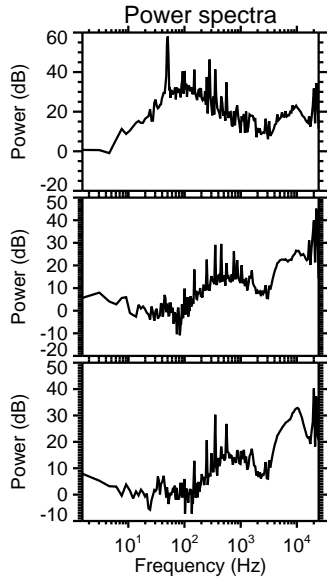
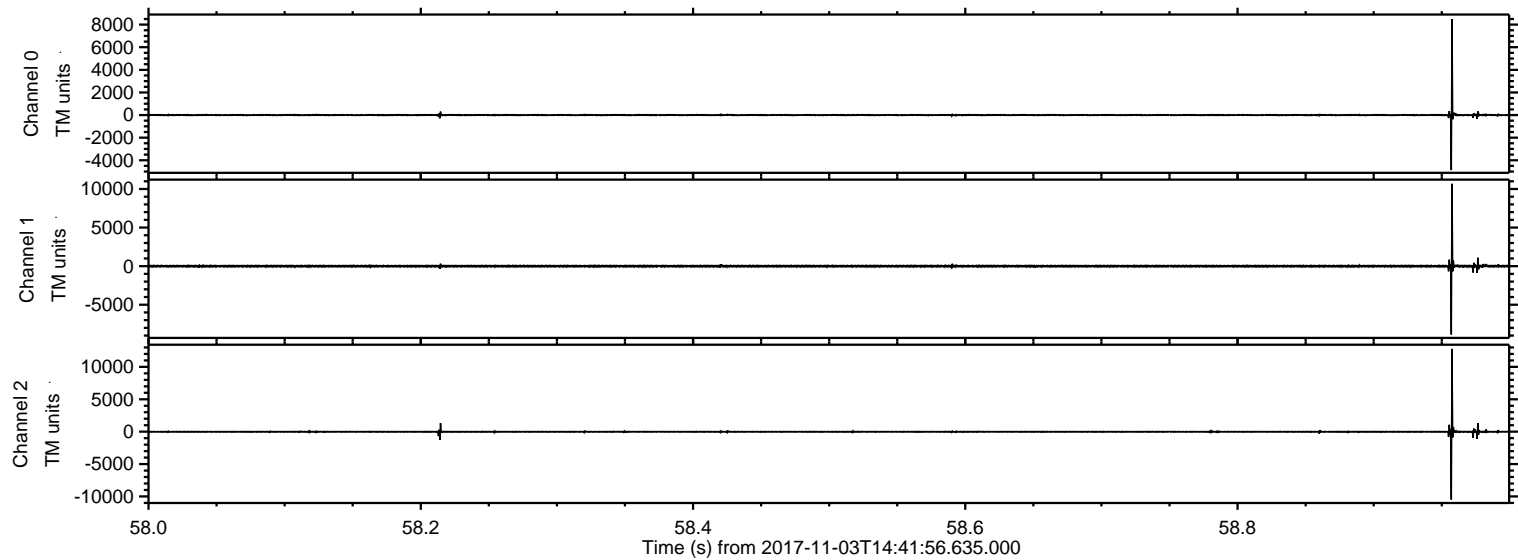

ELMAVAN 3D WAVEFORMS (Measured data sampled at 50 kHz) 51000 packets of 144 samples from 2017-11-03T14:41:56.635.000. Part 131/147

Processed Fri Nov 3 15:49:32 2017 by ELM ver.2012-10-06 from 001__elm20171103_144155__dat00.bin

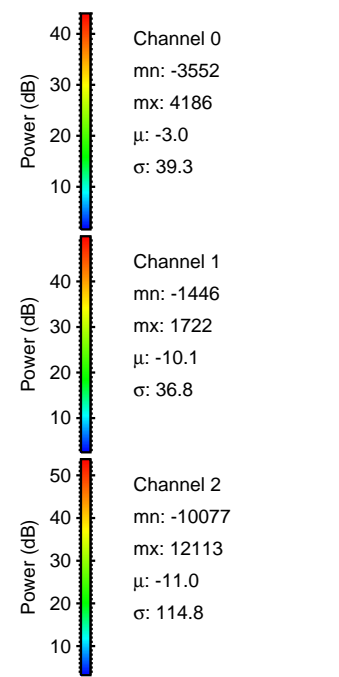
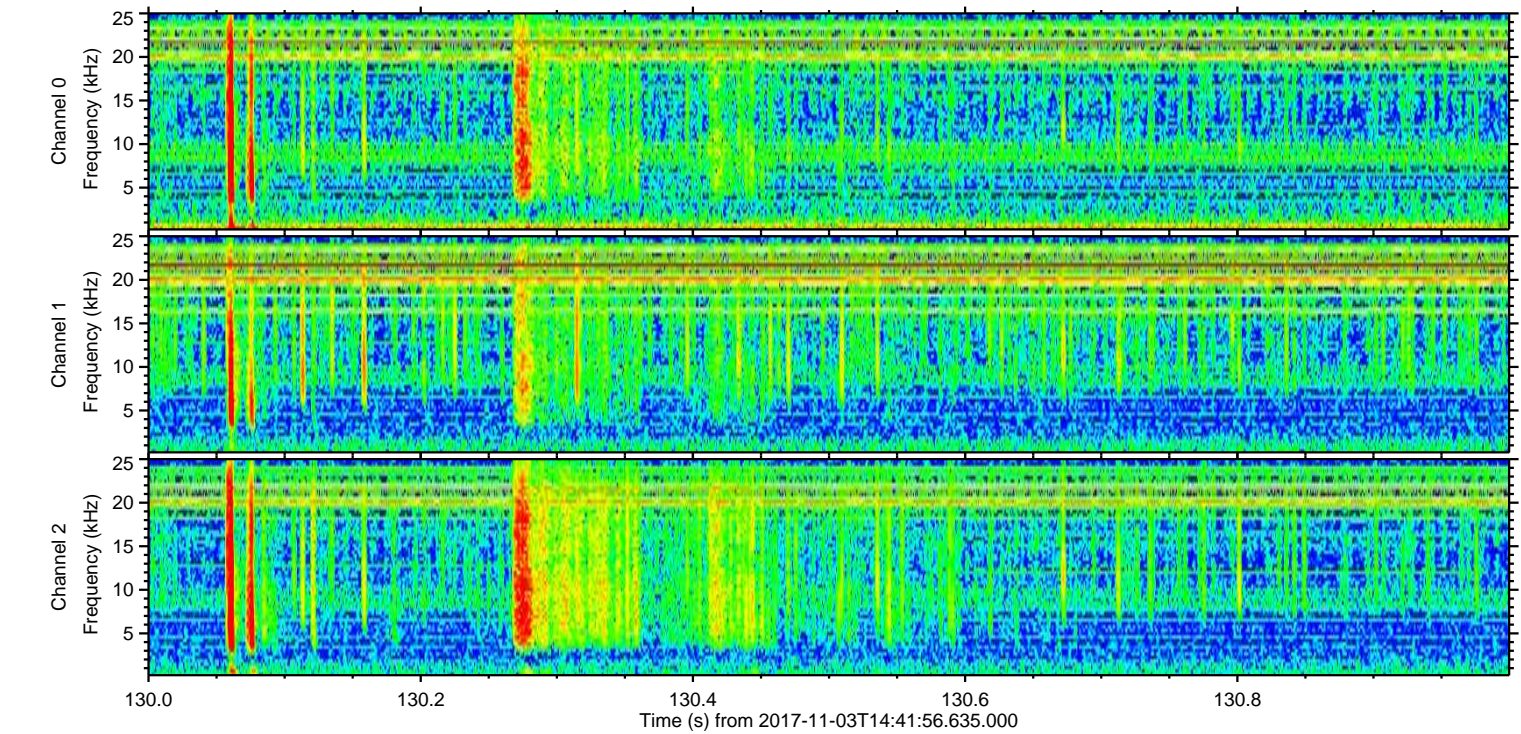
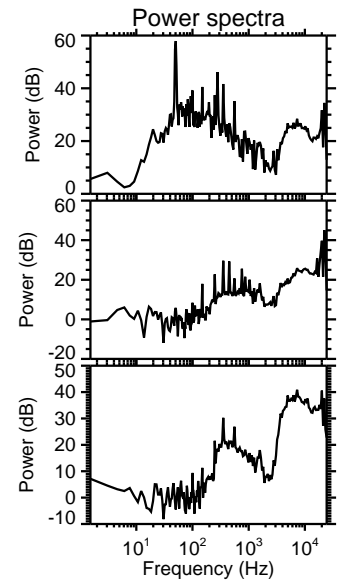
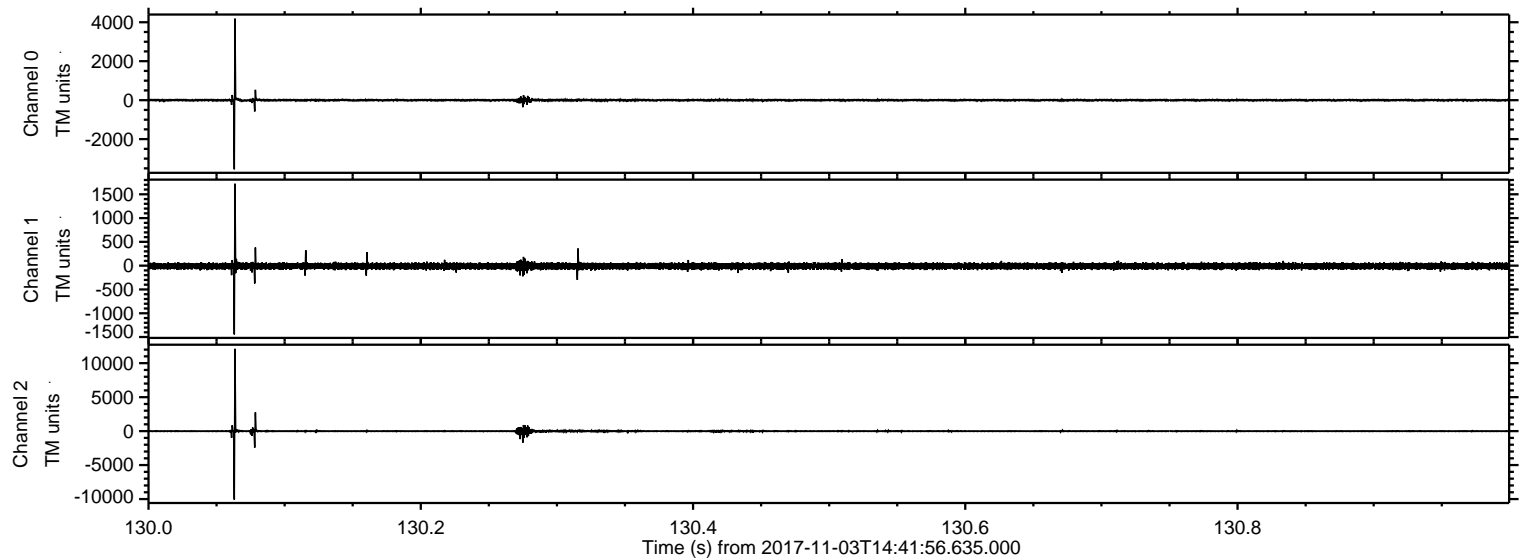

ELMAVAN 3D WAVEFORMS (Measured data sampled at 50 kHz) 51000 packets of 144 samples from 2017-11-03T14:41:56.635.000. Part 122/147

Processed Fri Nov 3 15:49:33 2017 by ELM ver.2012-10-06 from 001__elm20171103_144155__dat00.bin

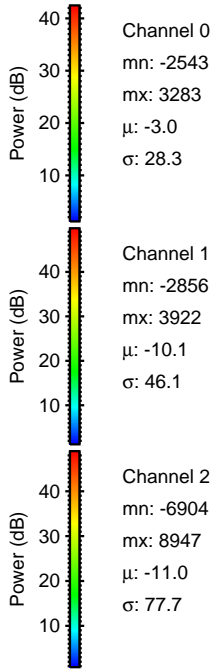
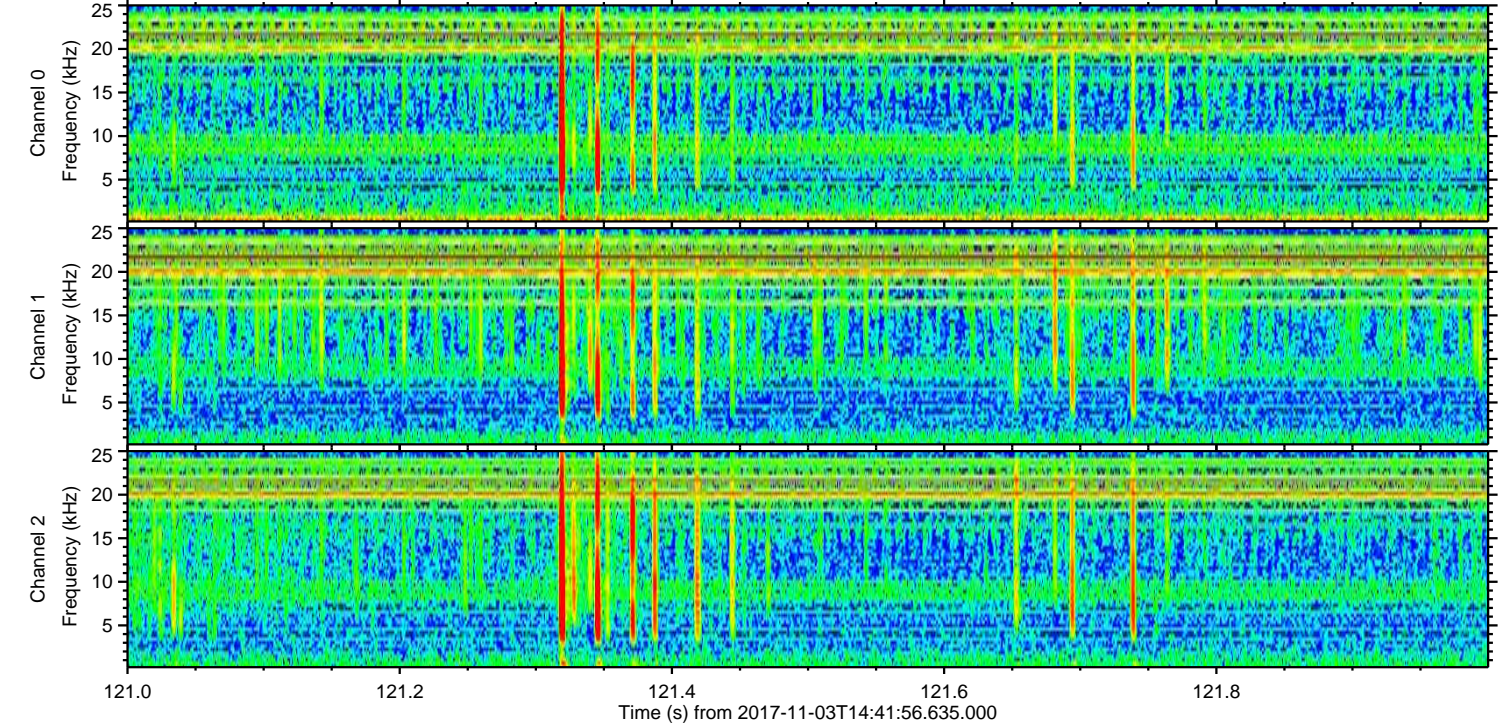
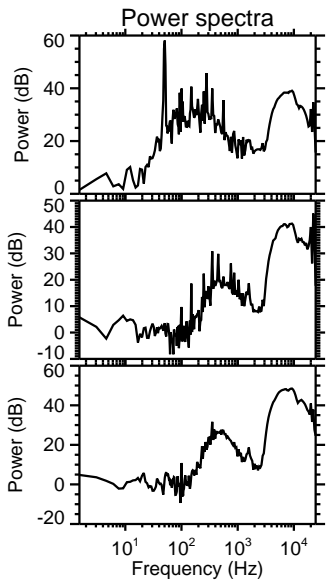
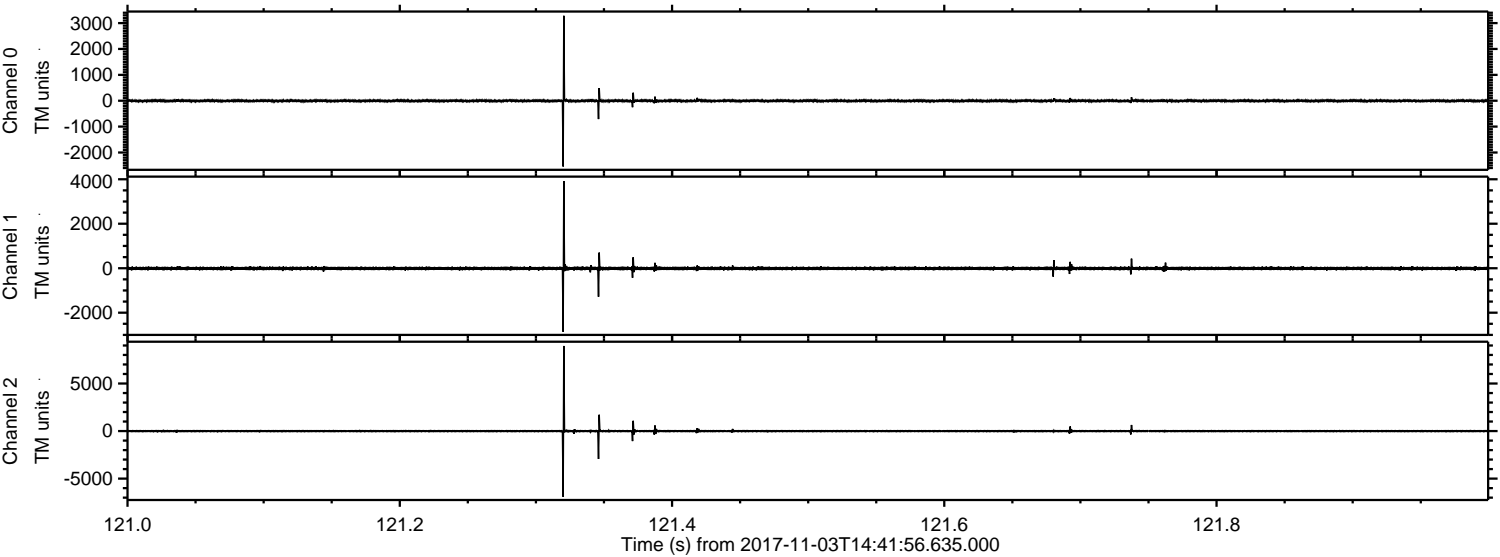

ELMAVAN 3D WAVEFORMS (Measured data sampled at 50 kHz) 51000 packets of 144 samples from 2017-11-03T14:41:56.635.000. Part 106/147

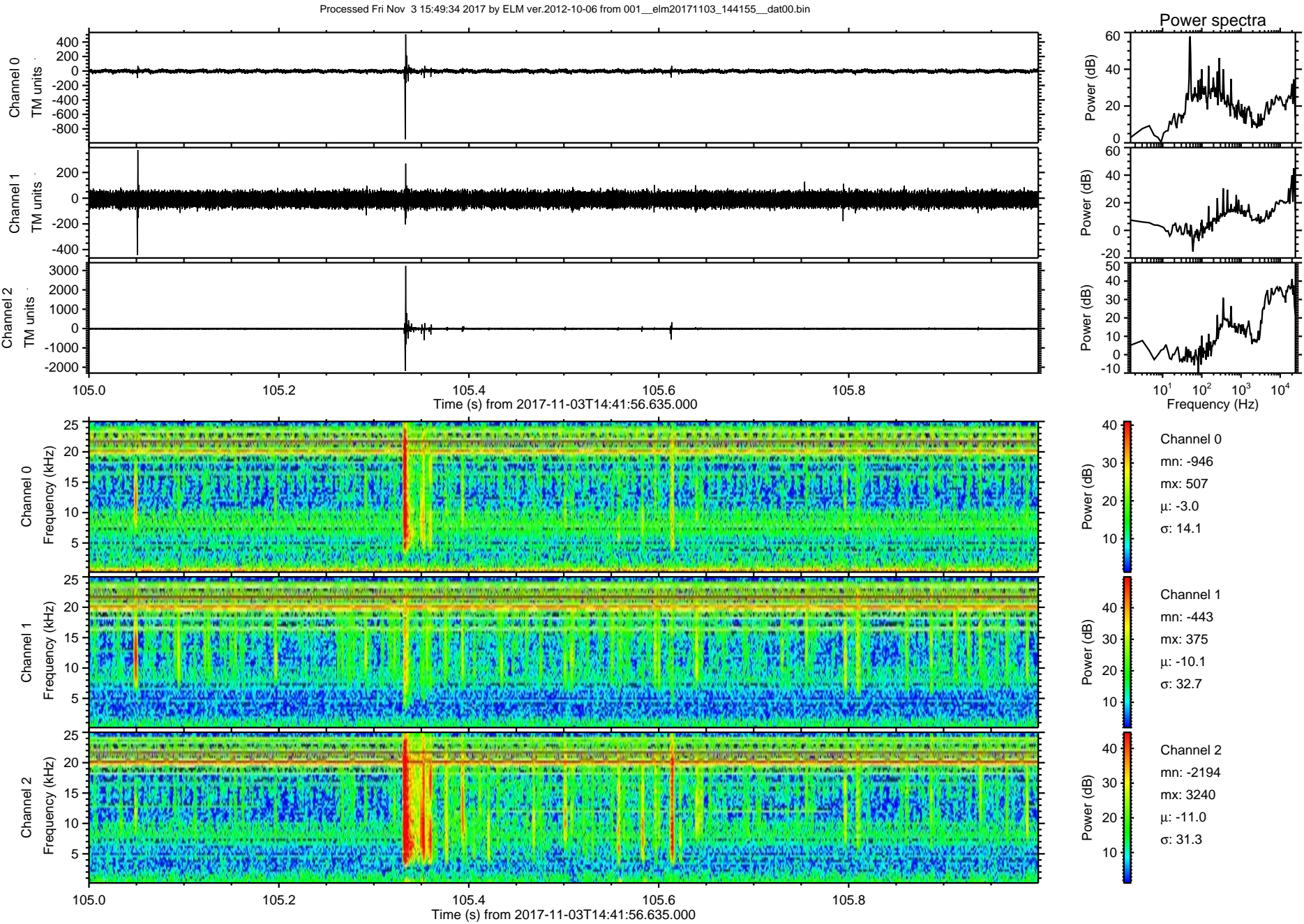

Processed Fri Nov 3 15:49:34 2017 by ELM ver.2012-10-06 from 001__elm20171103_144155__dat00.bin

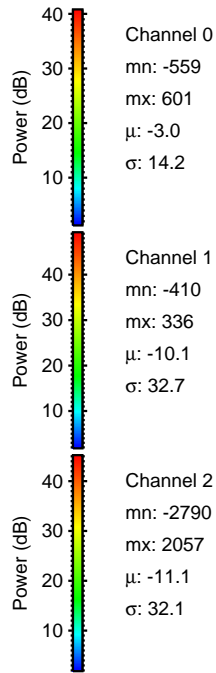
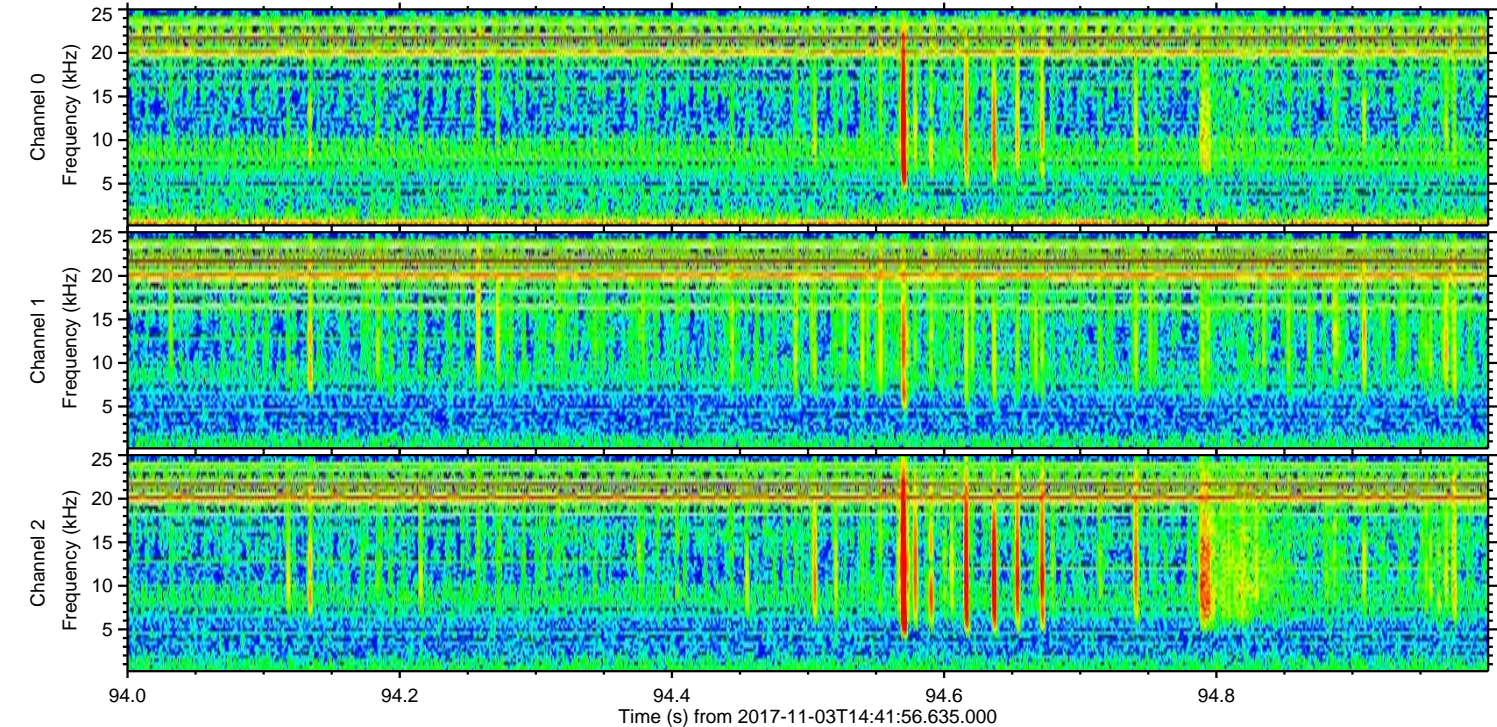
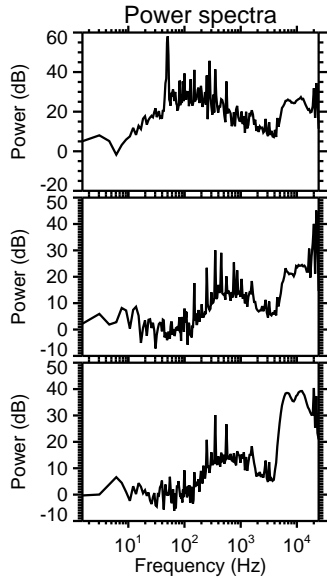
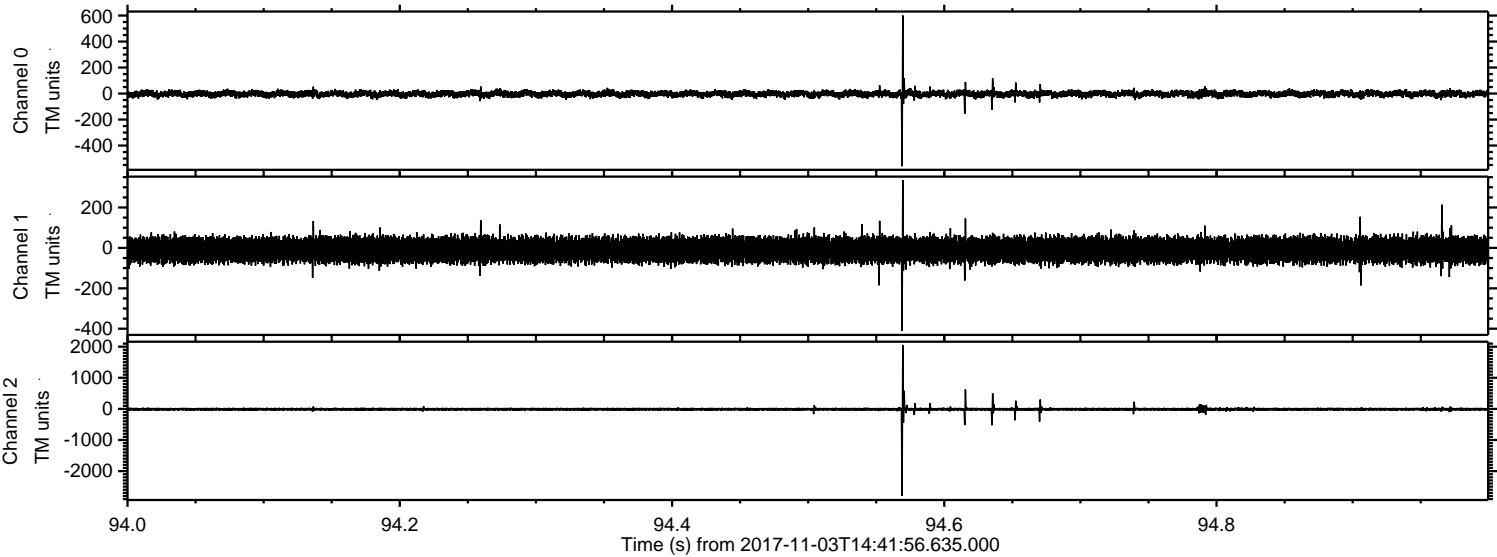

Processed Fri Nov 3 15:49:35 2017 by ELM ver.2012-10-06 from 001__elm20171103_144155__dat00.bin

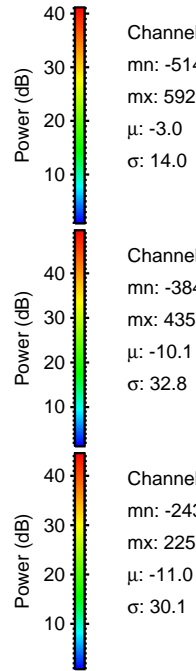
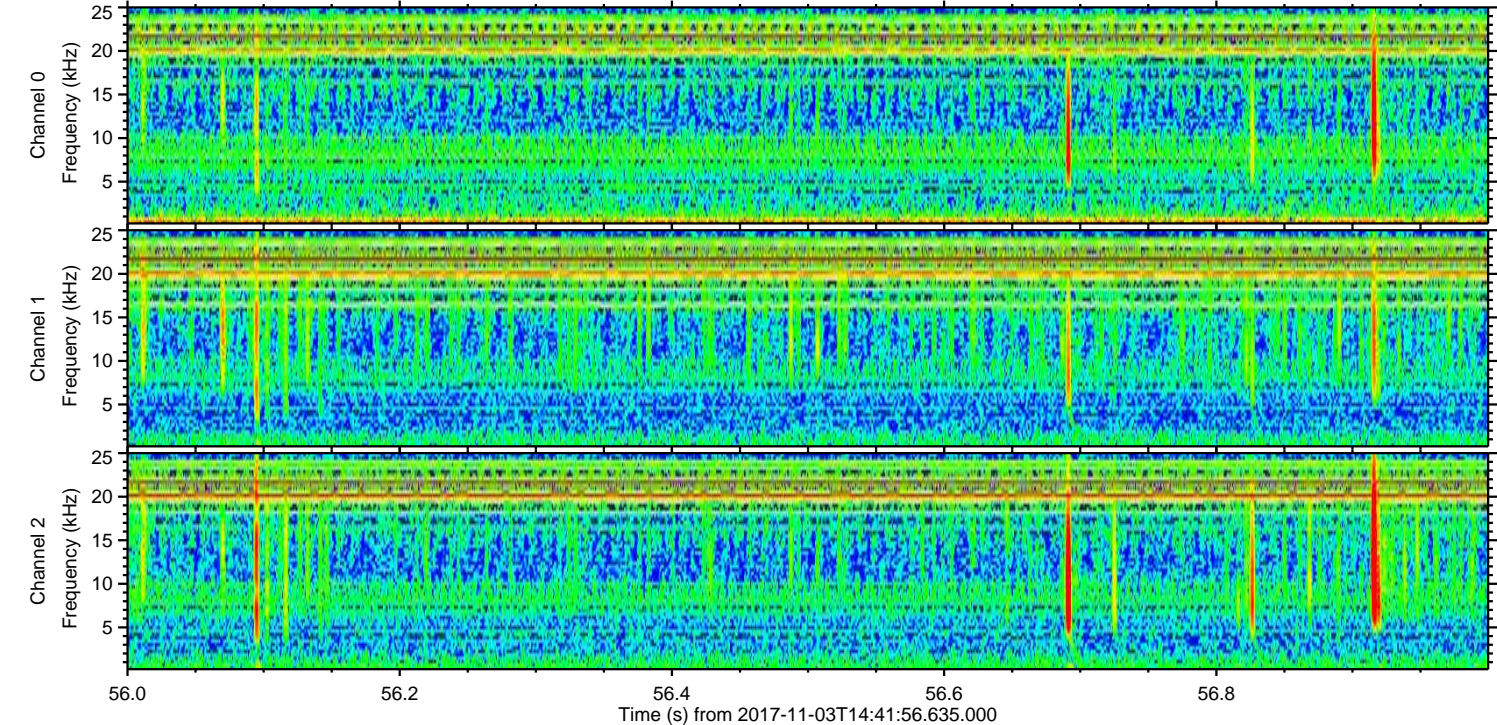
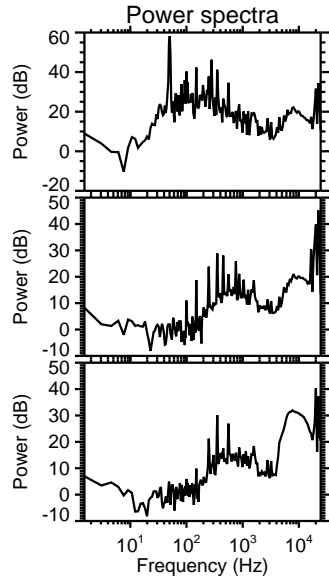
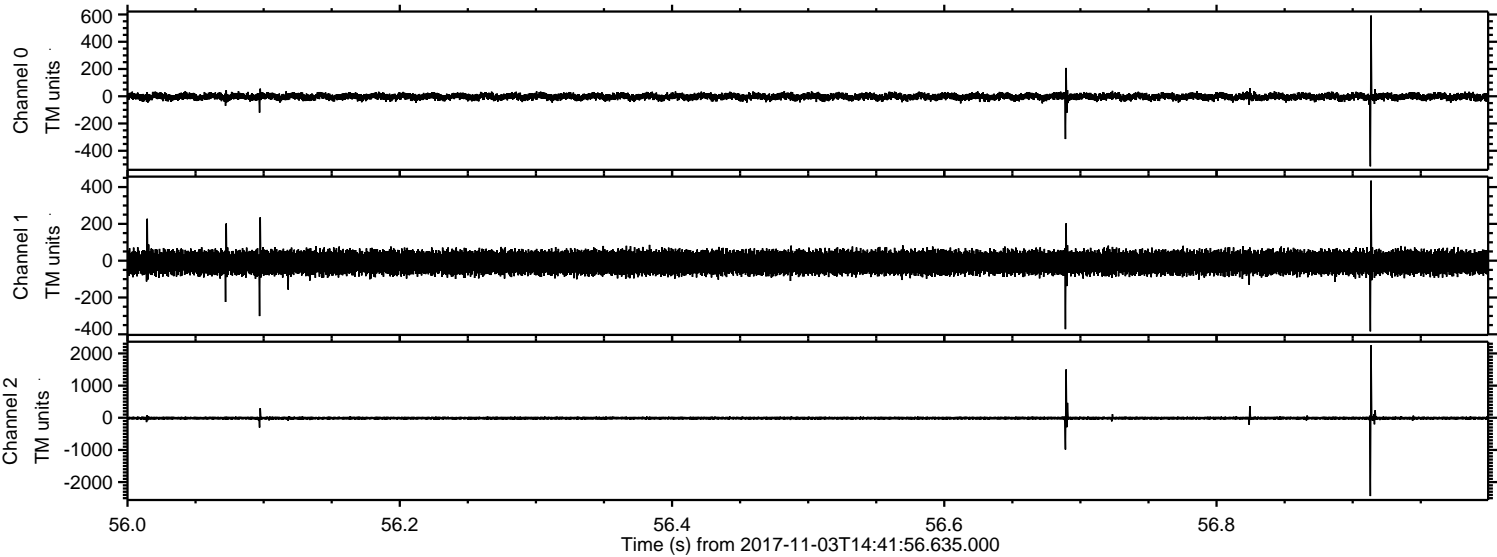

Processed Fri Nov 3 15:49:36 2017 by ELM ver.2012-10-06 from 001__elm20171103_144155__dat00.bin

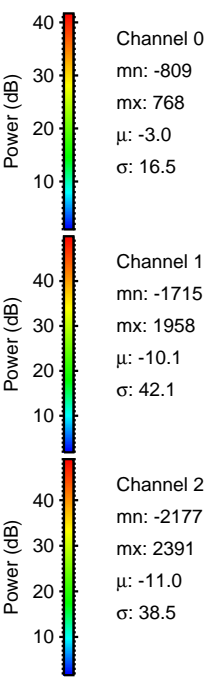
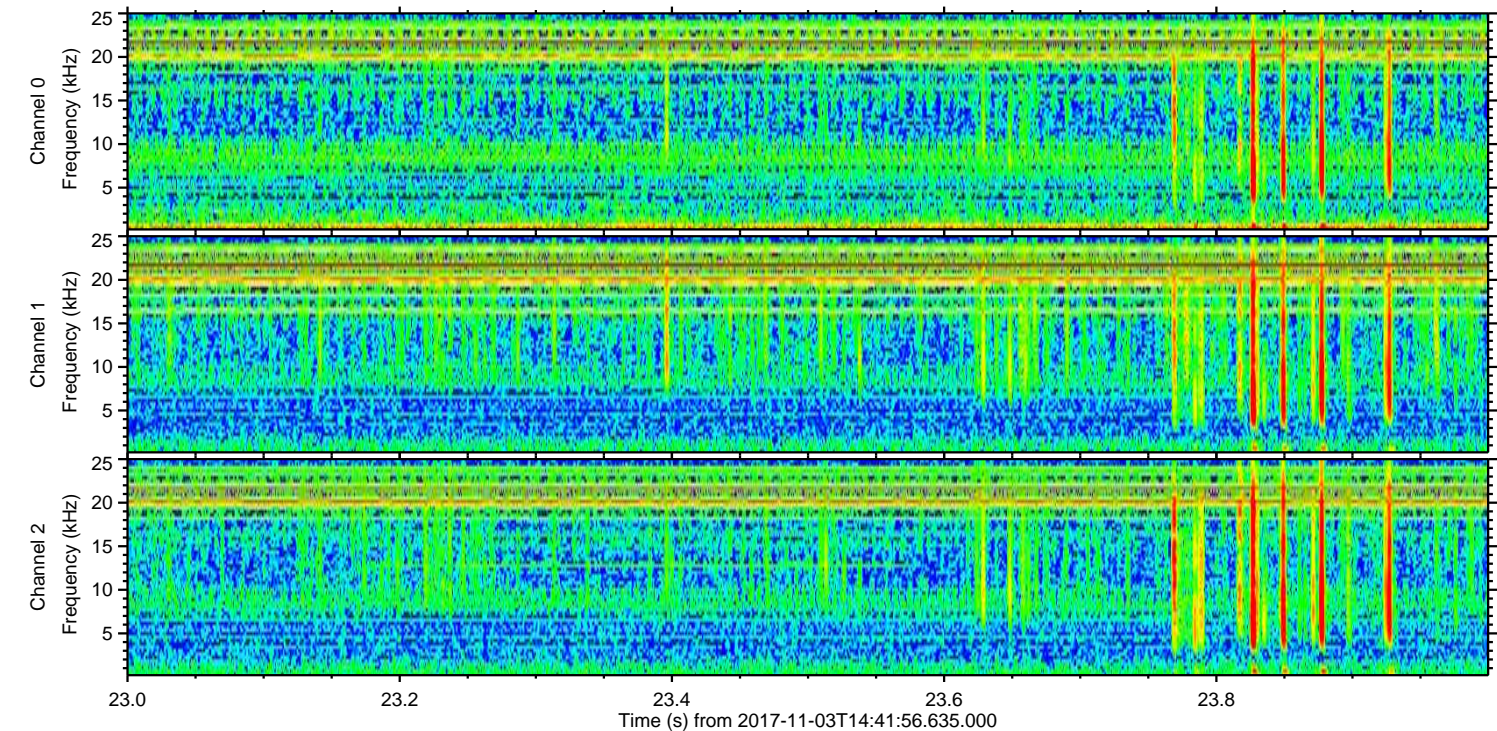
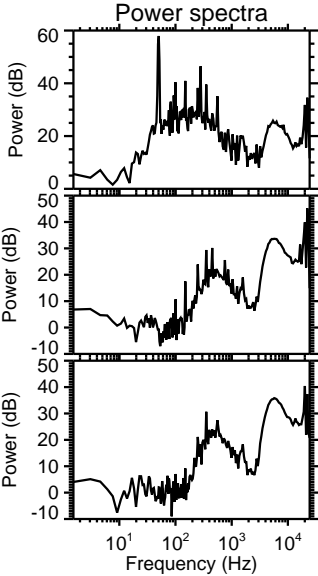
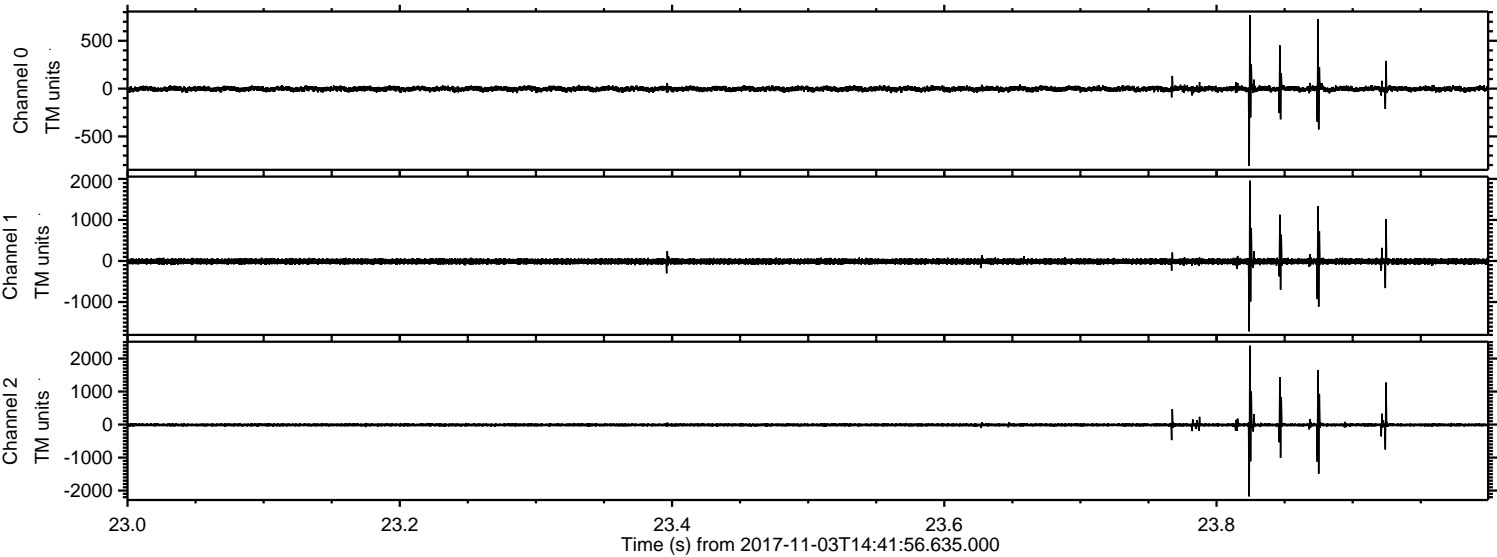

Processed Fri Nov 3 15:49:37 2017 by ELM ver.2012-10-06 from 001__elm20171103_144155__dat00.bin

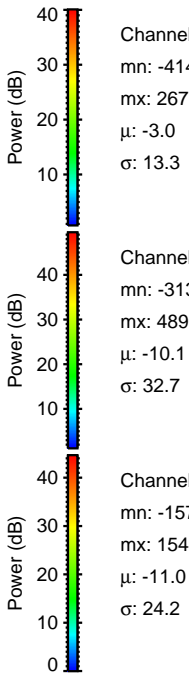
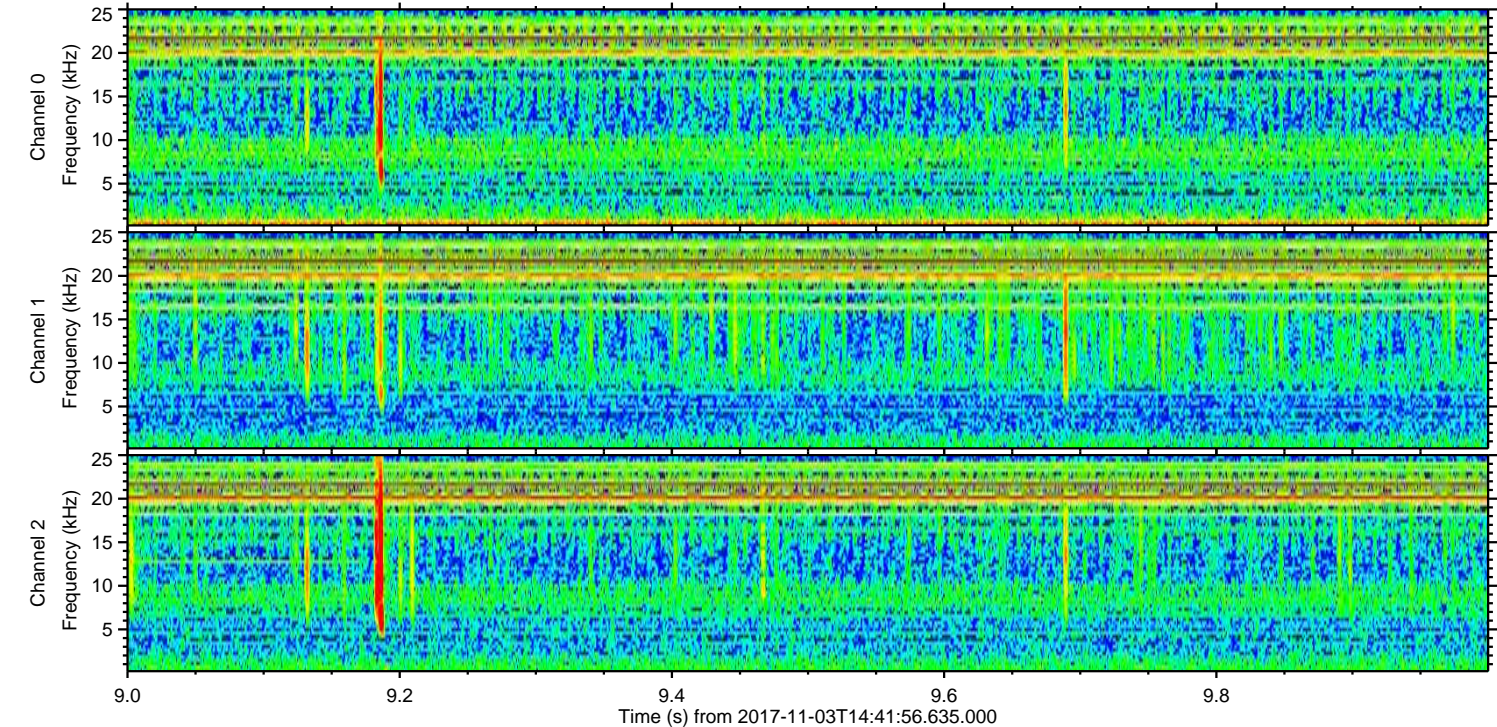
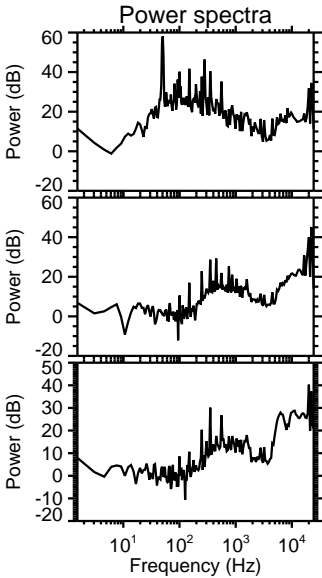
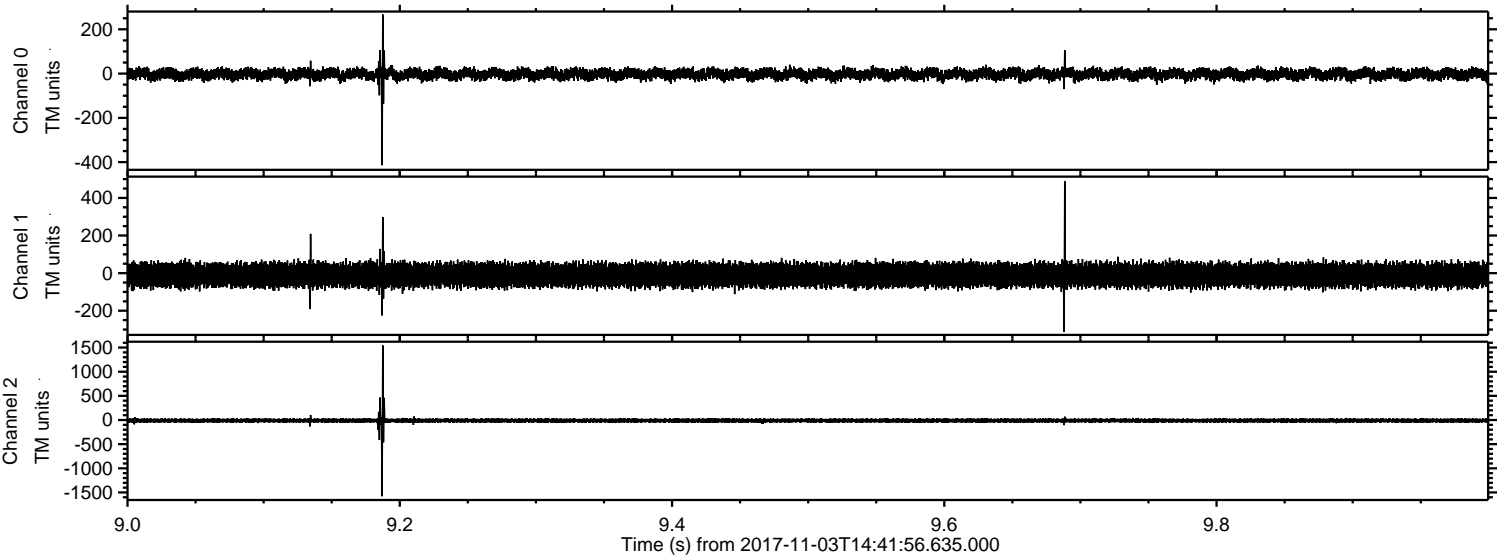

Processed Fri Nov 3 15:49:38 2017 by ELM ver.2012-10-06 from 001__elm20171103_144155__dat00.bin

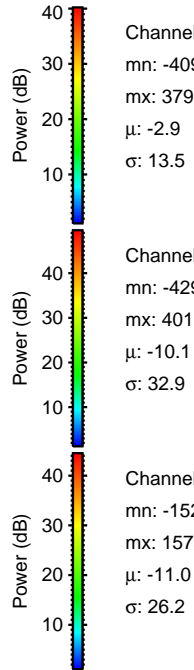
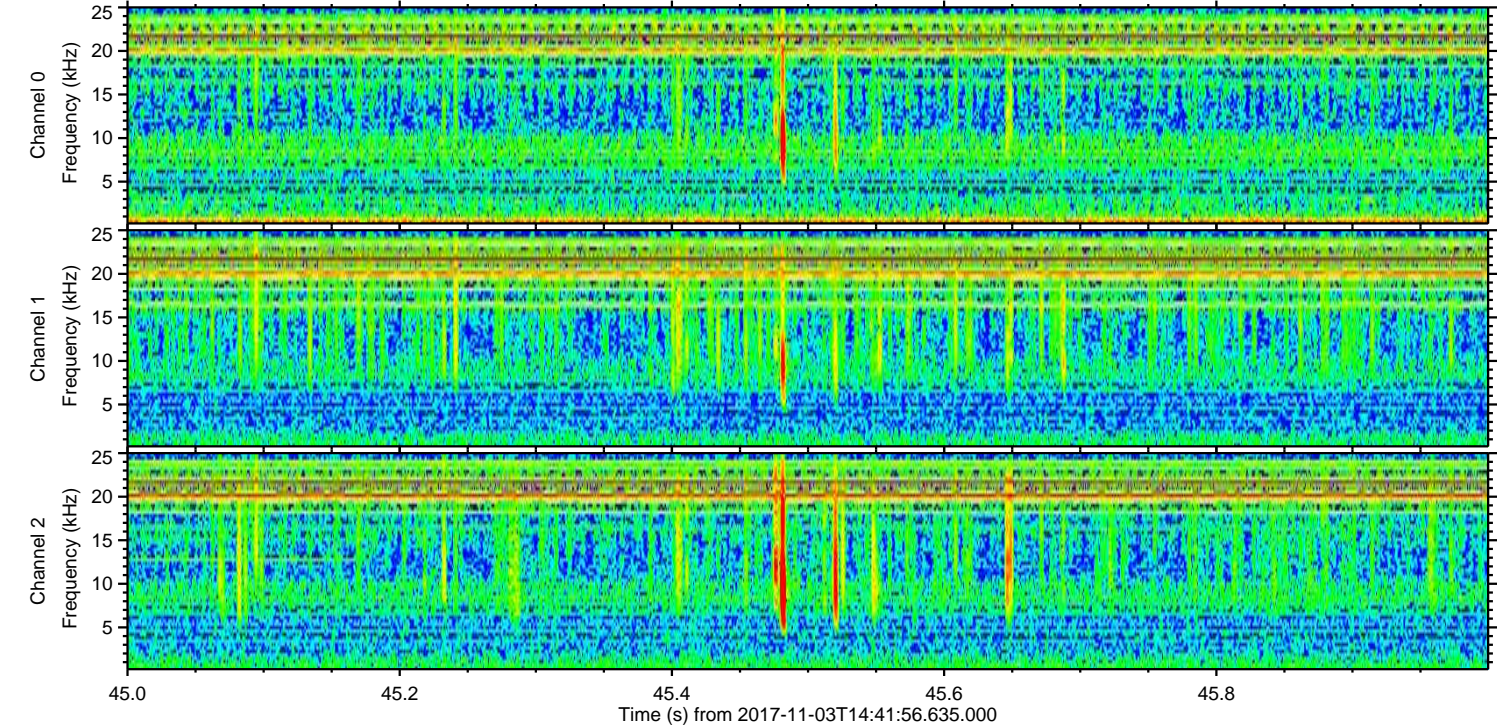
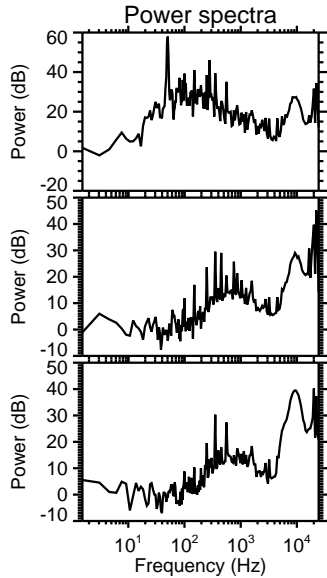
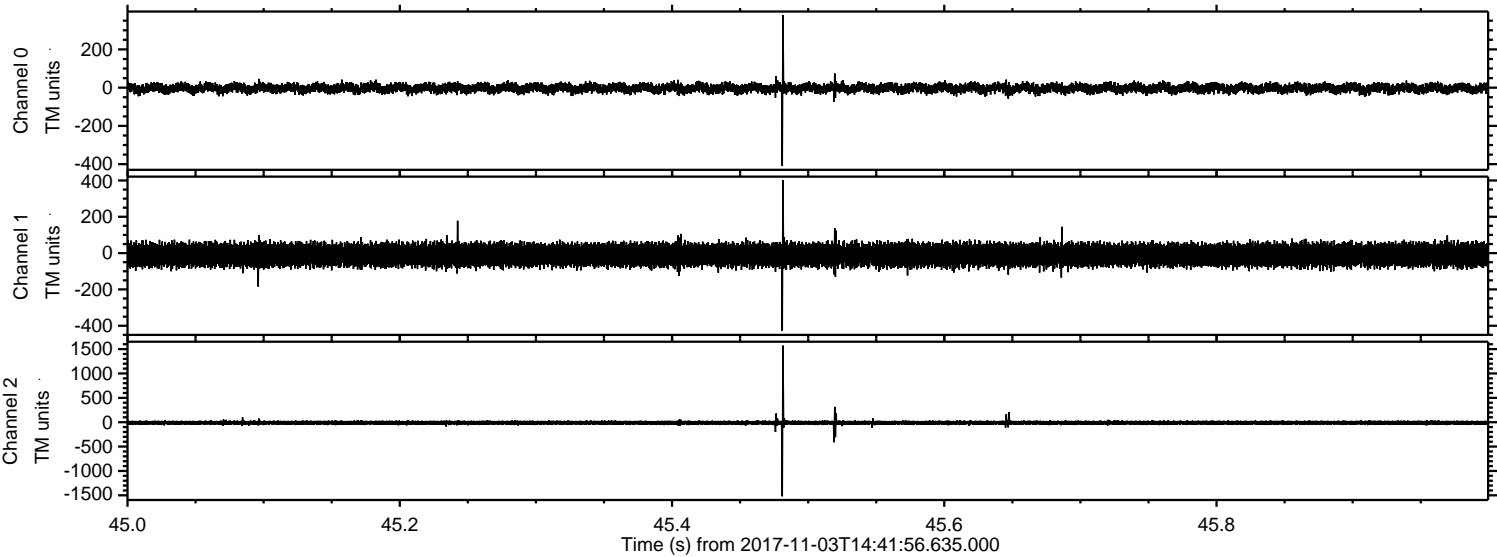

Channel 0
mn: -409
mx: 379
 μ : -2.9
 σ : 13.5

Channel 1
mn: -429
mx: 401
 μ : -10.1
 σ : 32.9

Channel 2
mn: -1520
mx: 1573
 μ : -11.0
 σ : 26.2

Processed Fri Nov 3 15:49:38 2017 by ELM ver.2012-10-06 from 001__elm20171103_144155__dat00.bin

