

# ELMAVAN 3D WAVEFORMS (Measured data sampled at 50 kHz) 51000 packets of 144 samples from 2017-11-03T14:21:55.748.000.

Processed Fri Nov 3 15:29:27 2017 by ELM ver.2012-10-06 from 001\_\_elm20171103\_142154\_\_dat00.bin

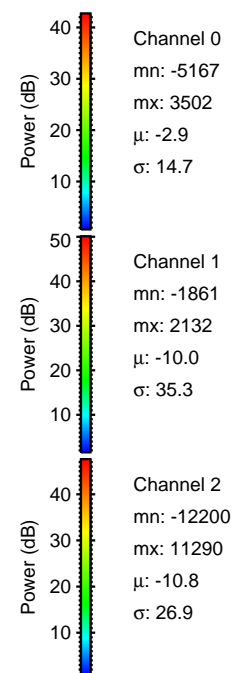

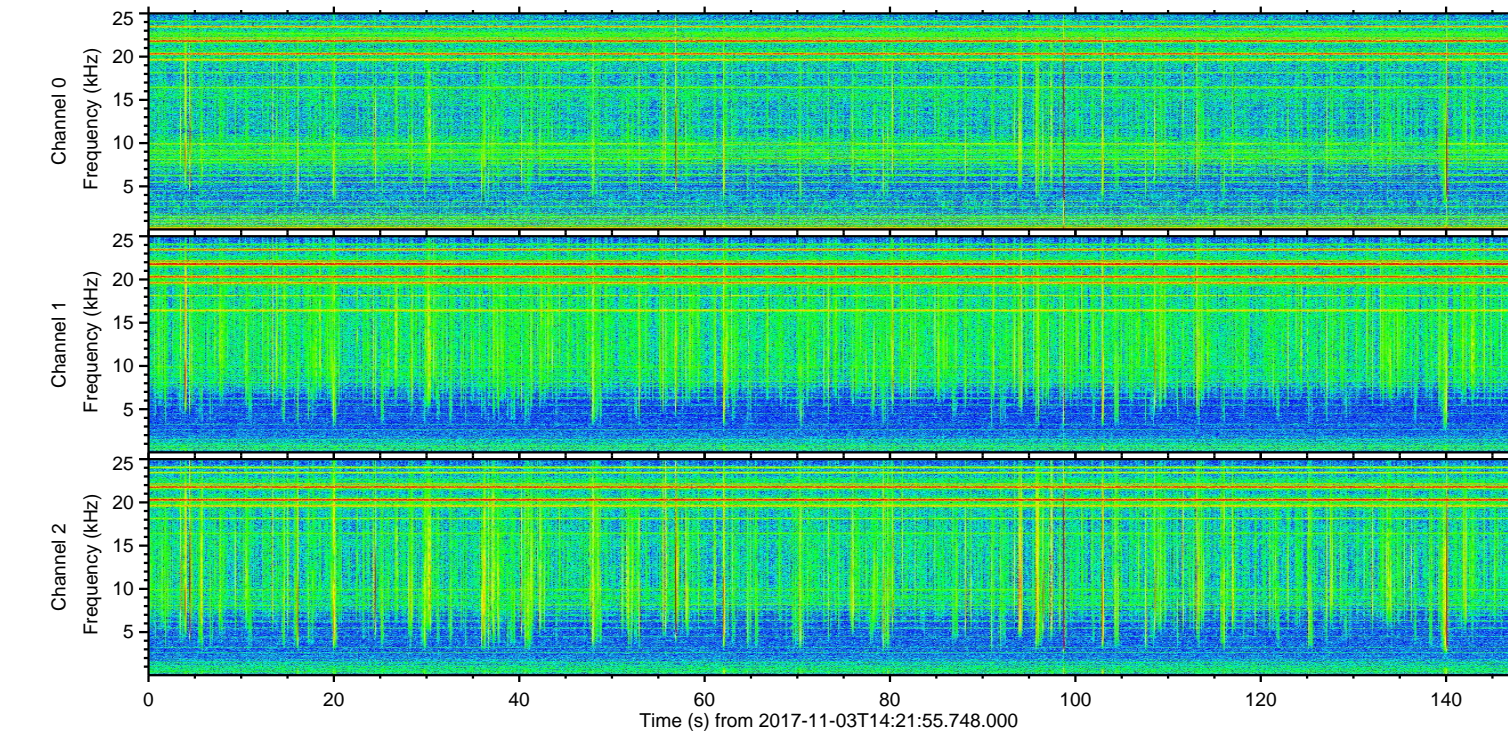
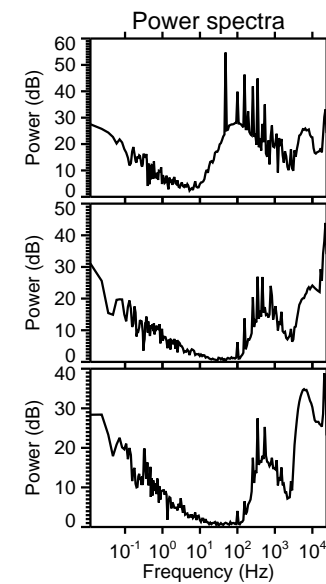
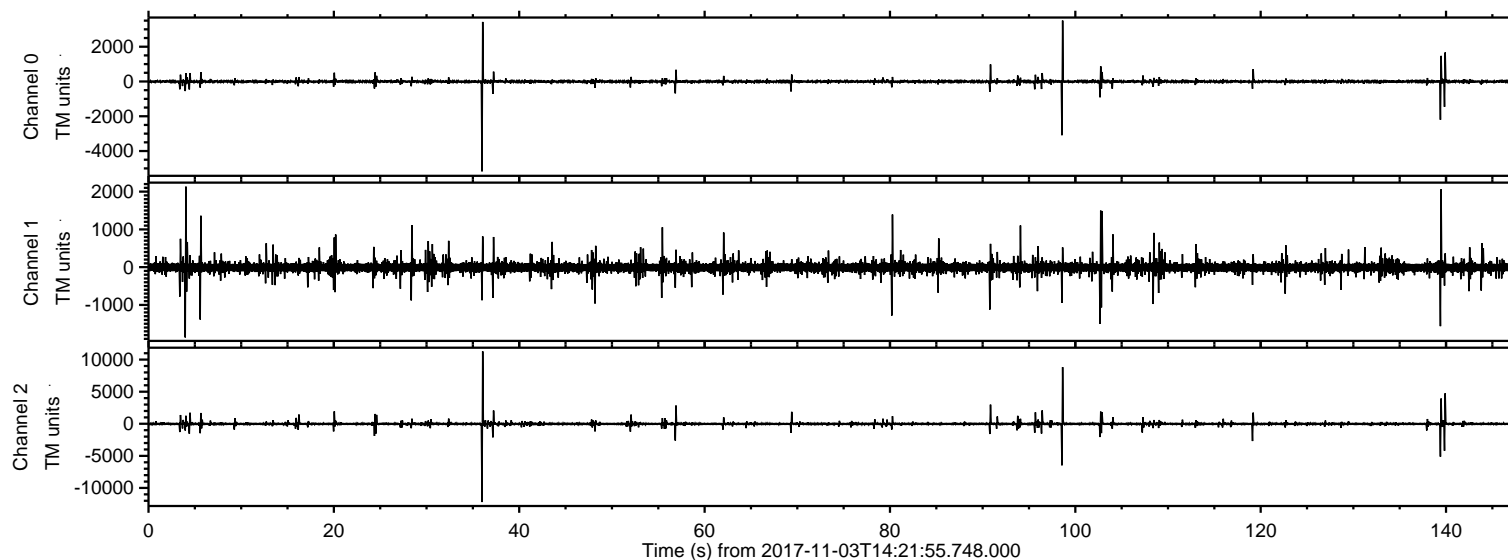

Processed Fri Nov 3 15:29:33 2017 by ELM ver.2012-10-06 from 001\_\_elm20171103\_142154\_\_dat00.bin

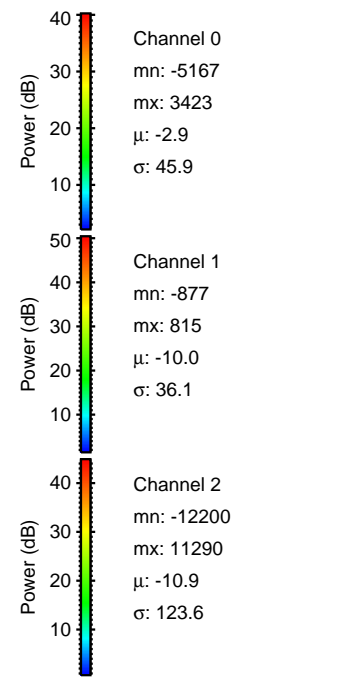
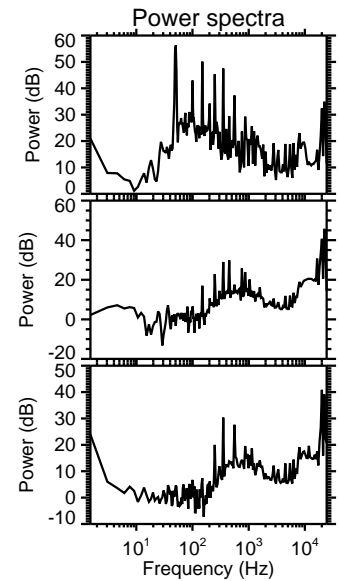
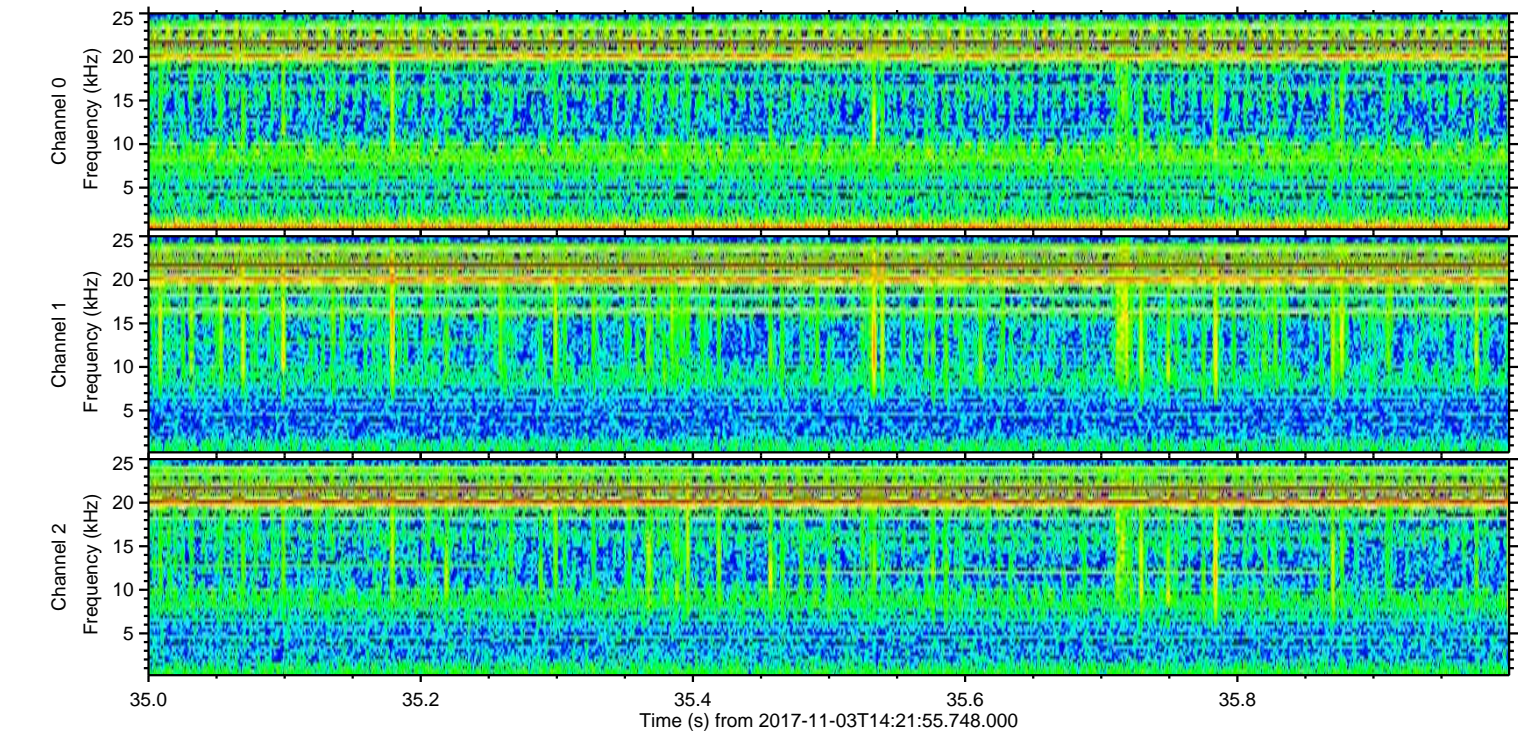
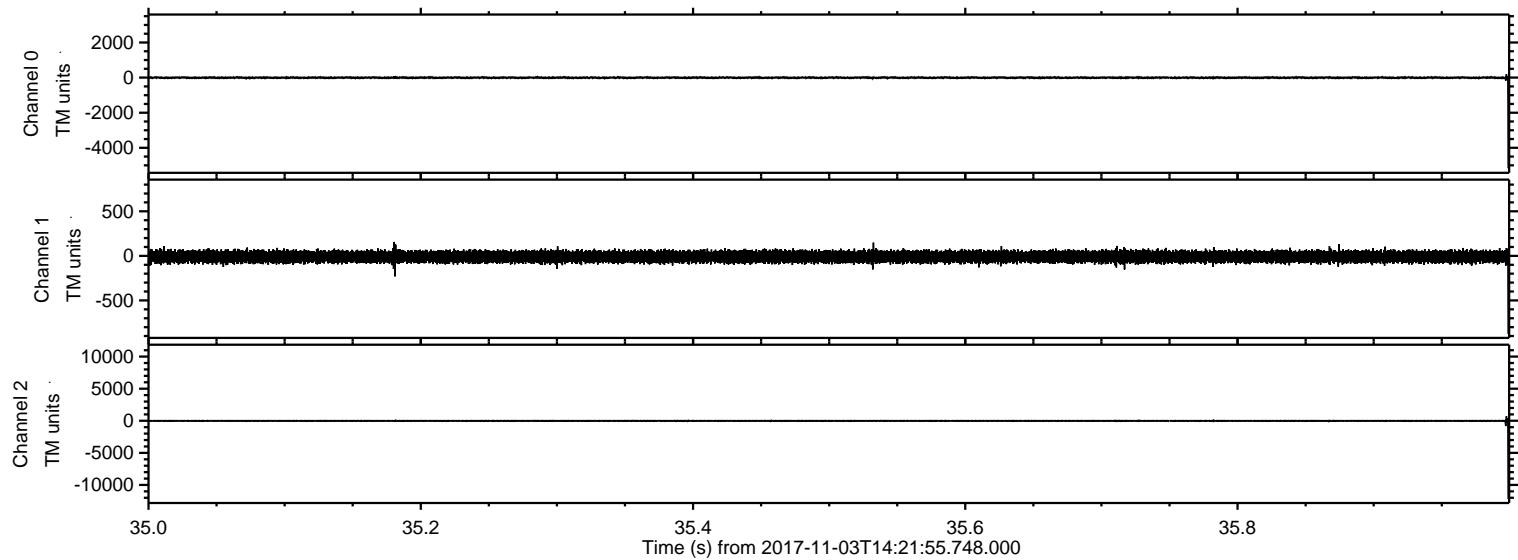



Processed Fri Nov 3 15:29:34 2017 by ELM ver.2012-10-06 from 001\_\_elm20171103\_142154\_\_dat00.bin

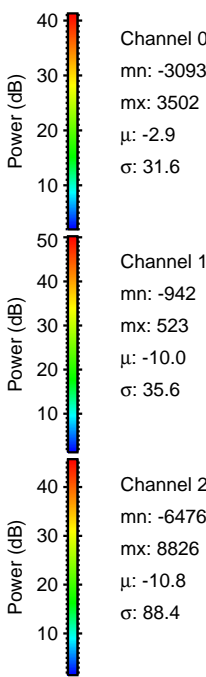
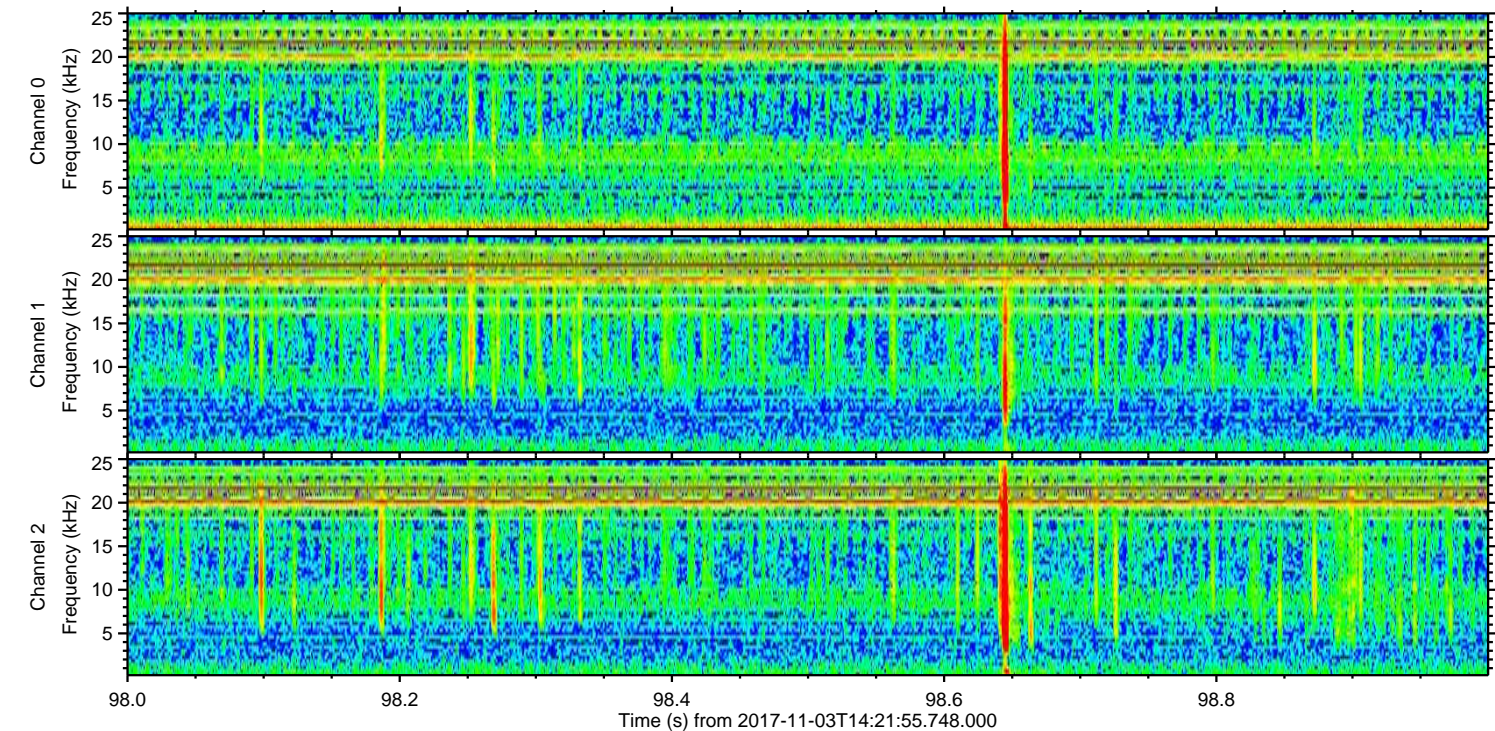
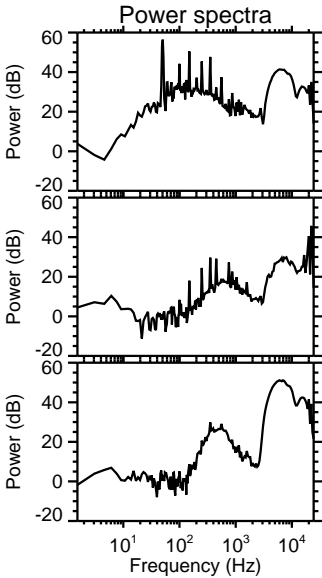
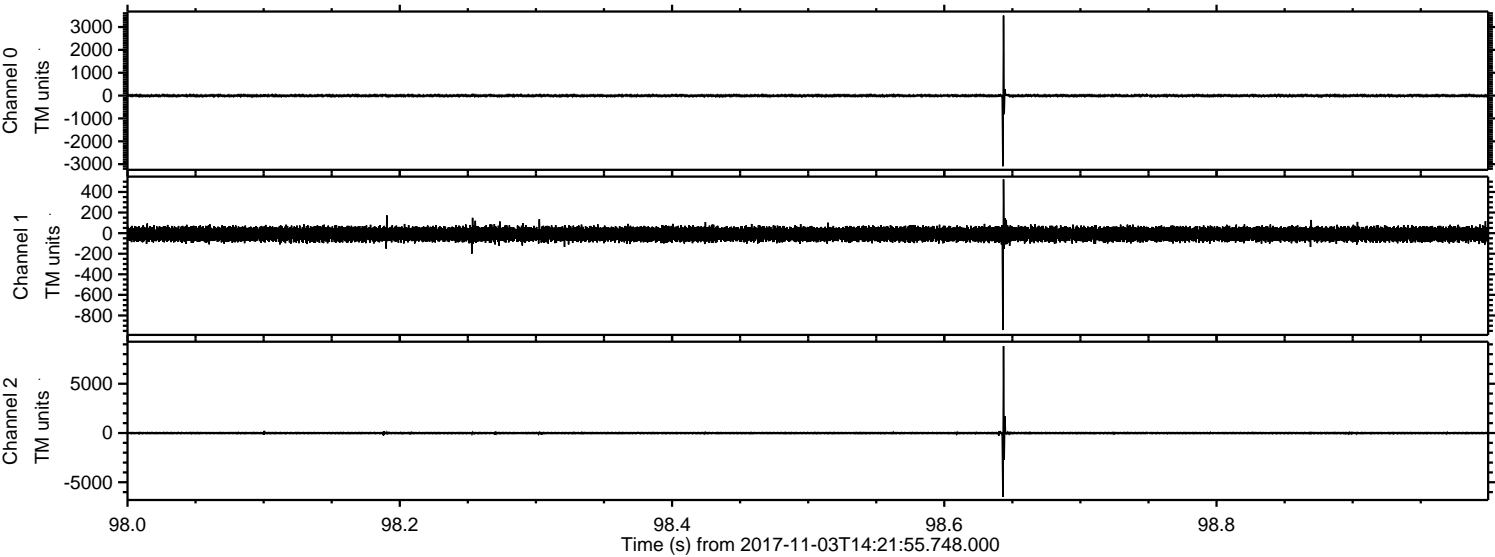

Channel 0  
mn: -3093  
mx: 3502  
 $\mu$ : -2.9  
 $\sigma$ : 31.6

Channel 1  
mn: -942  
mx: 523  
 $\mu$ : -10.0  
 $\sigma$ : 35.6

Channel 2  
mn: -6476  
mx: 8826  
 $\mu$ : -10.8  
 $\sigma$ : 88.4



ELMAVAN 3D WAVEFORMS (Measured data sampled at 50 kHz) 51000 packets of 144 samples from 2017-11-03T14:21:55.748.000. Part 140/147

Processed Fri Nov 3 15:29:35 2017 by ELM ver.2012-10-06 from 001\_\_elm20171103\_142154\_\_dat00.bin

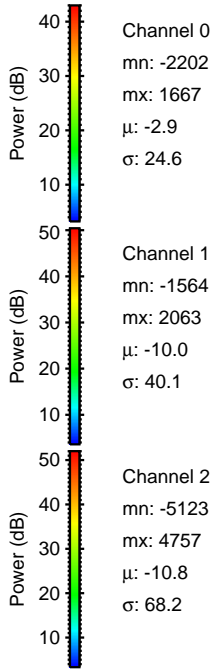
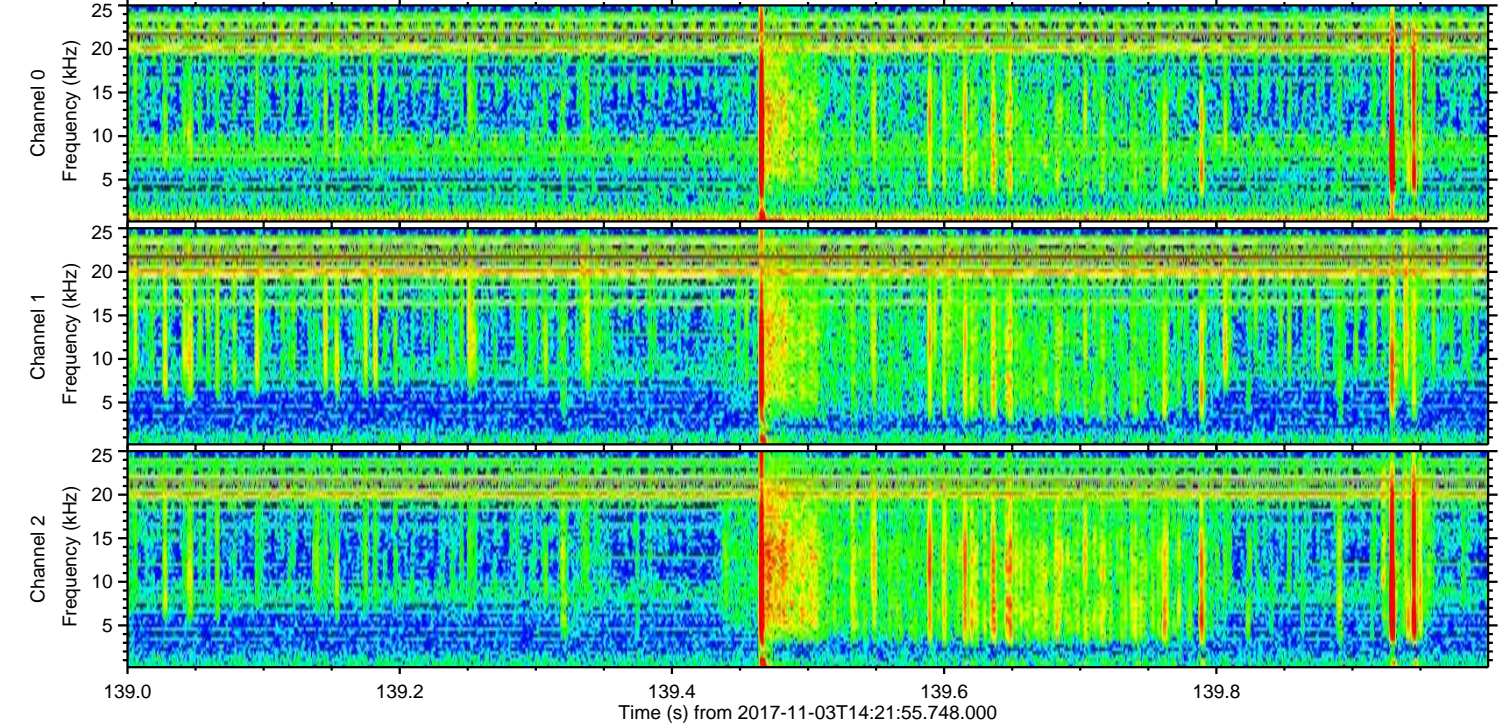
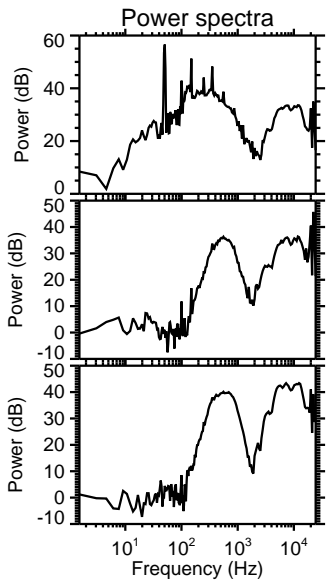
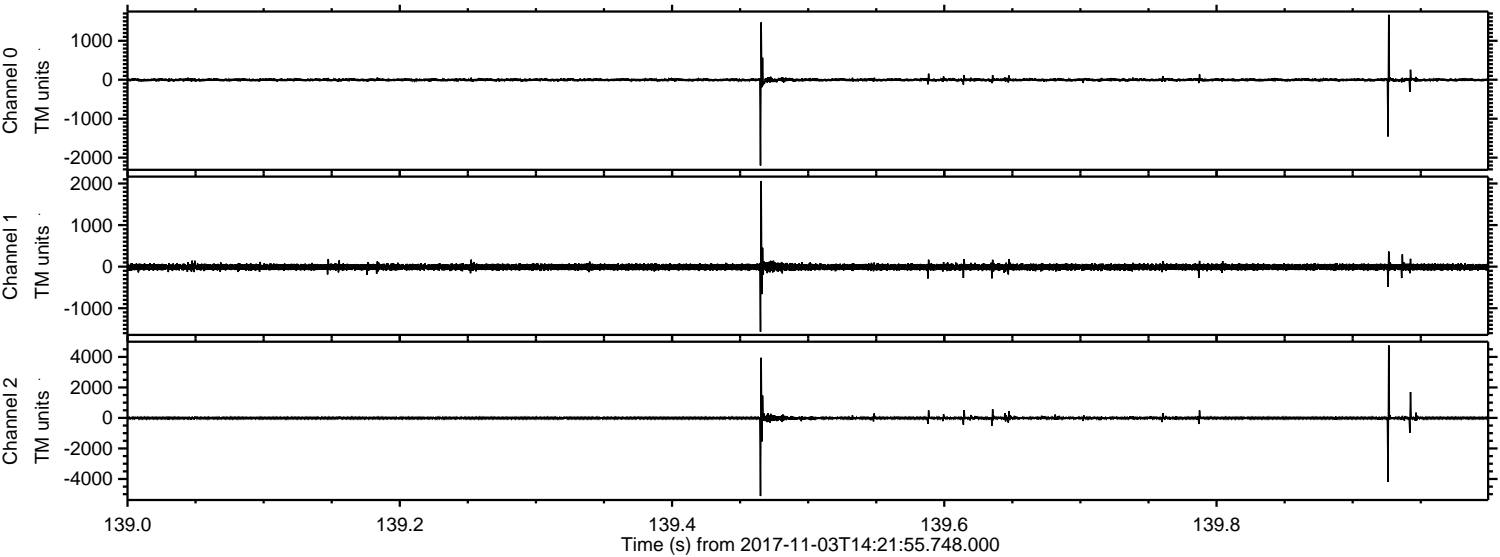



Processed Fri Nov 3 15:29:36 2017 by ELM ver.2012-10-06 from 001\_\_elm20171103\_142154\_\_dat00.bin

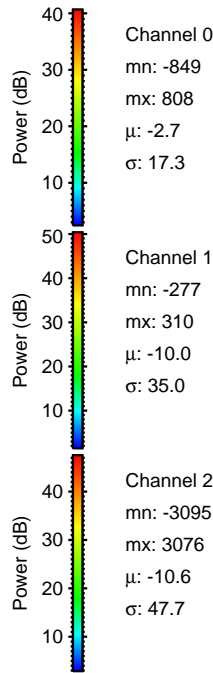
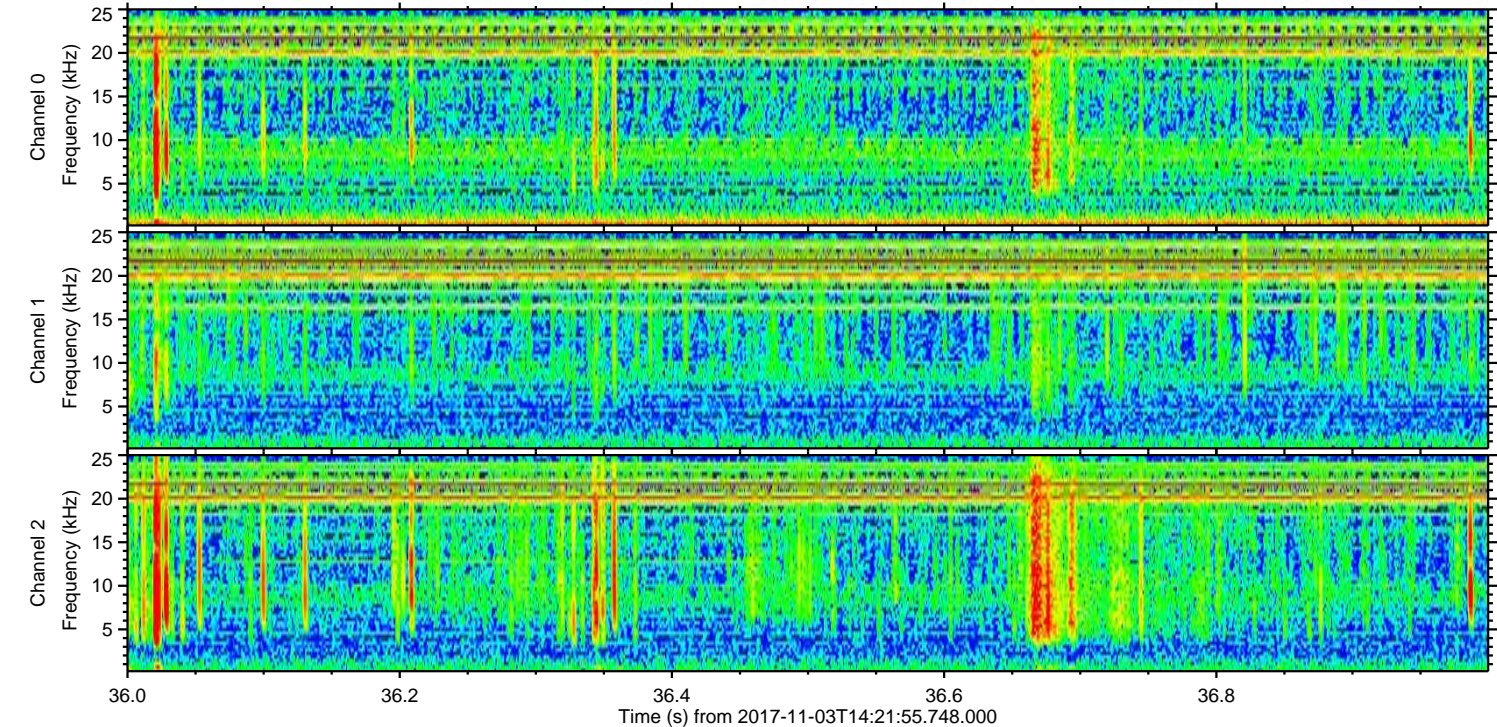
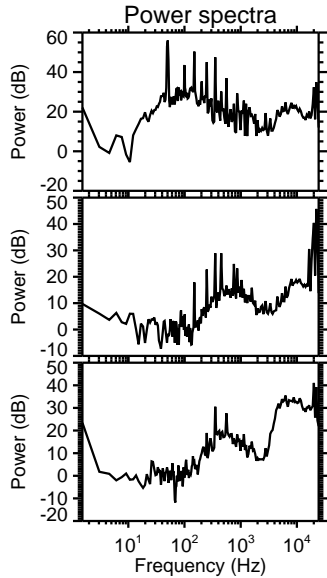
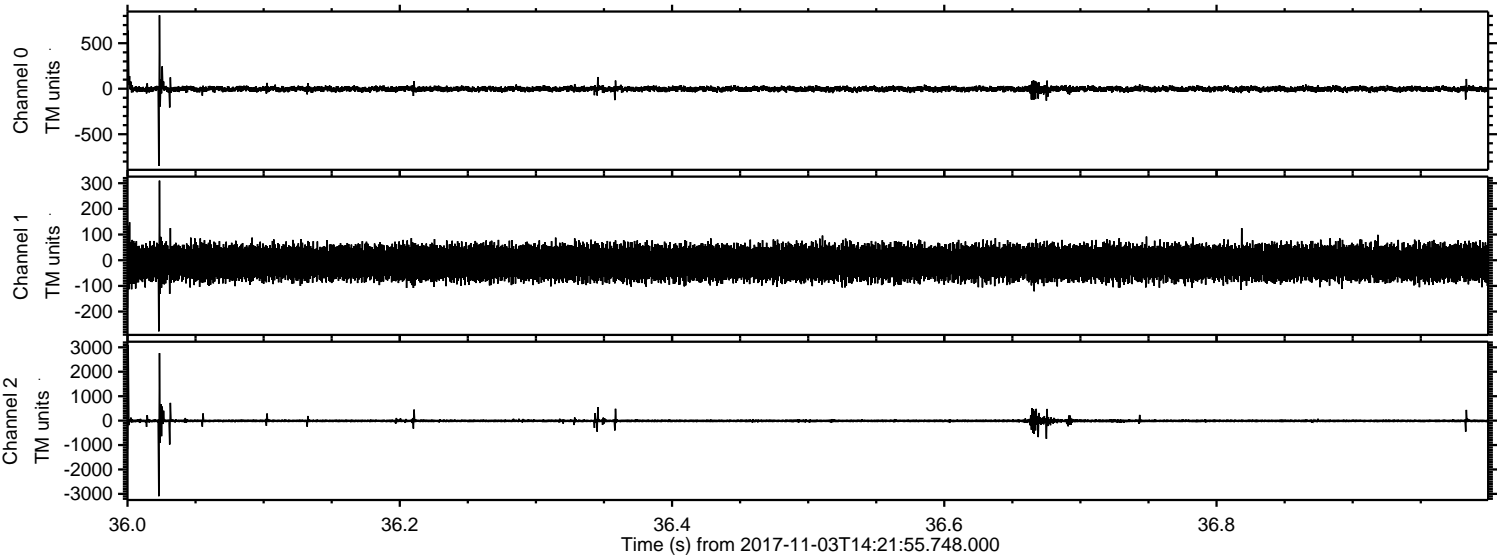



Processed Fri Nov 3 15:29:36 2017 by ELM ver.2012-10-06 from 001\_\_elm20171103\_142154\_\_dat00.bin

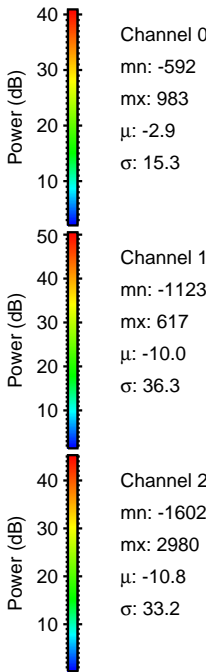
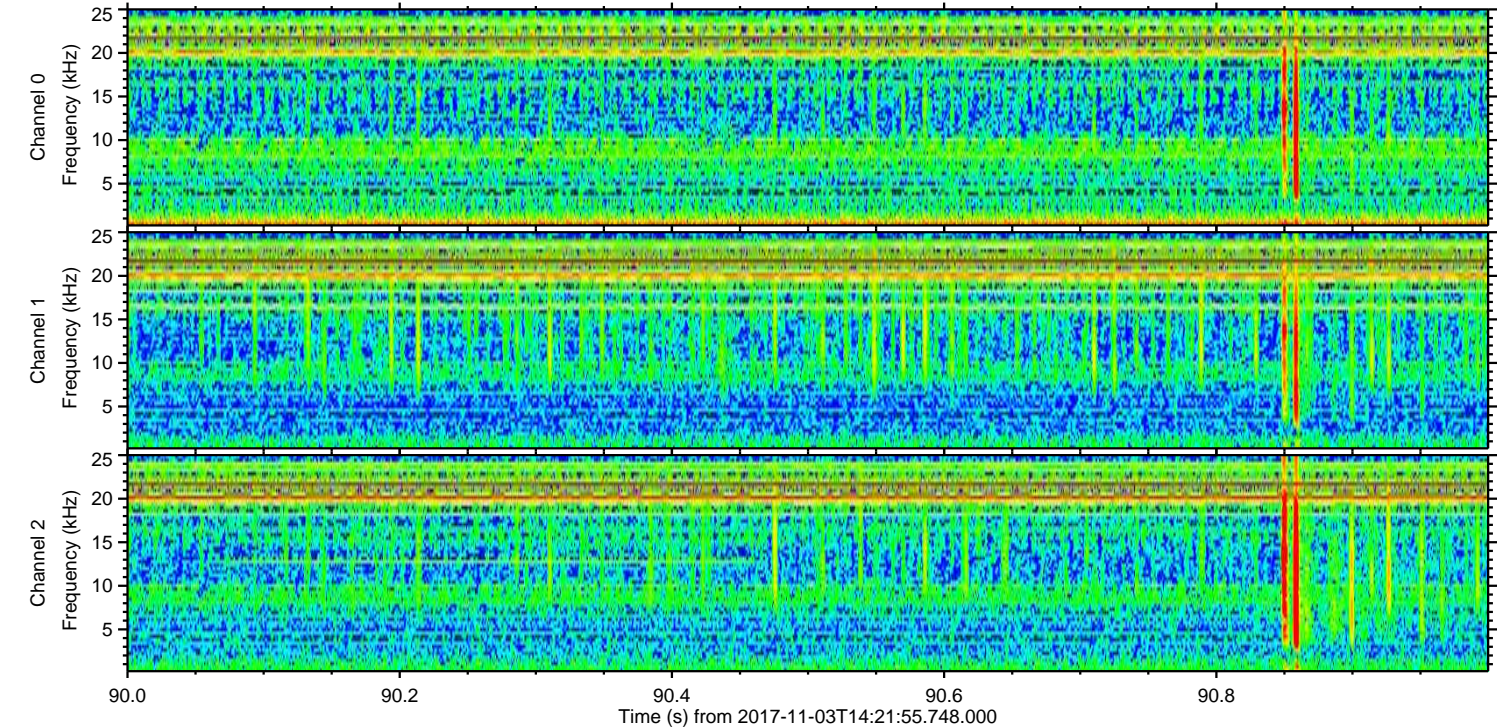
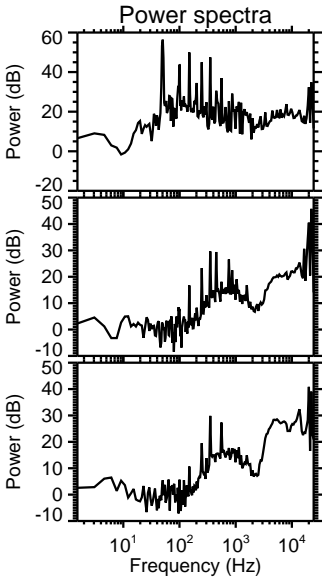
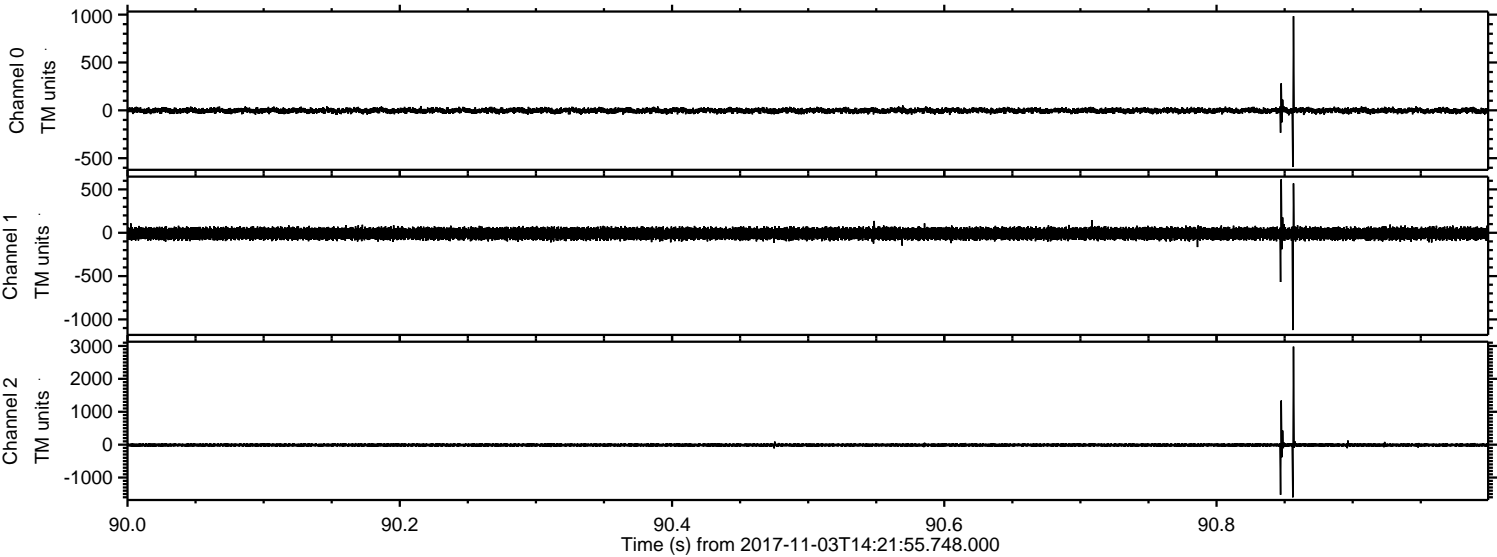



Processed Fri Nov 3 15:29:37 2017 by ELM ver.2012-10-06 from 001\_\_elm20171103\_142154\_\_dat00.bin

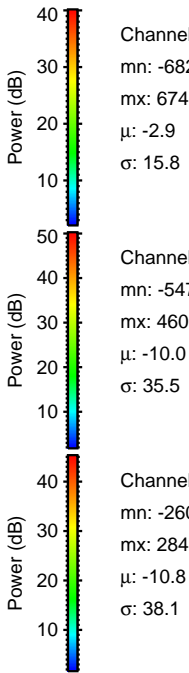
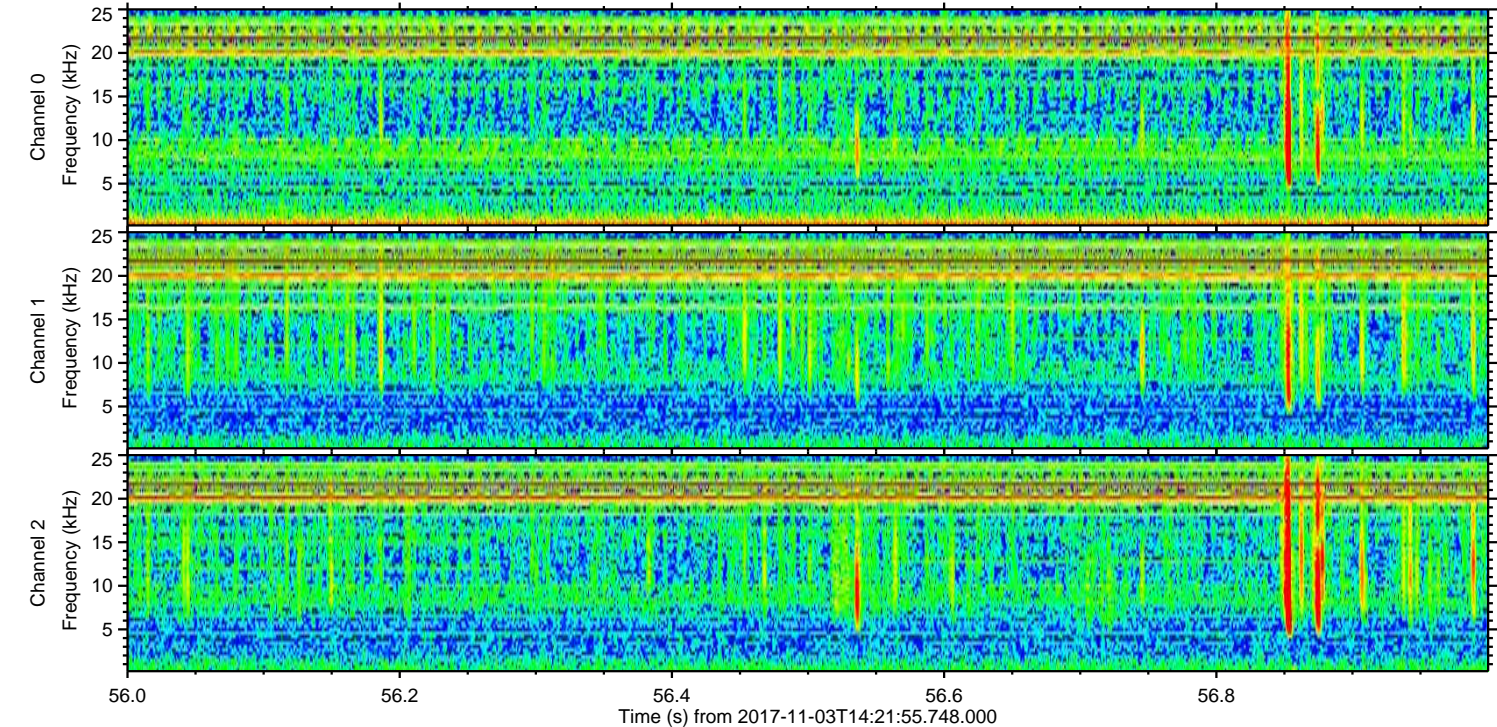
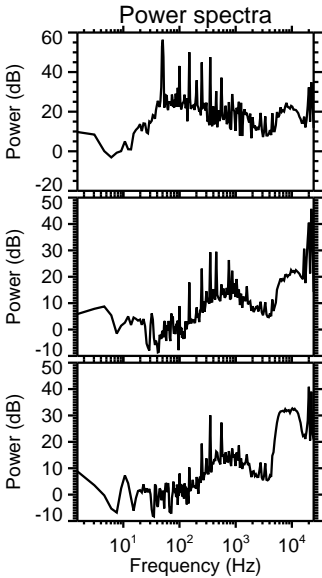
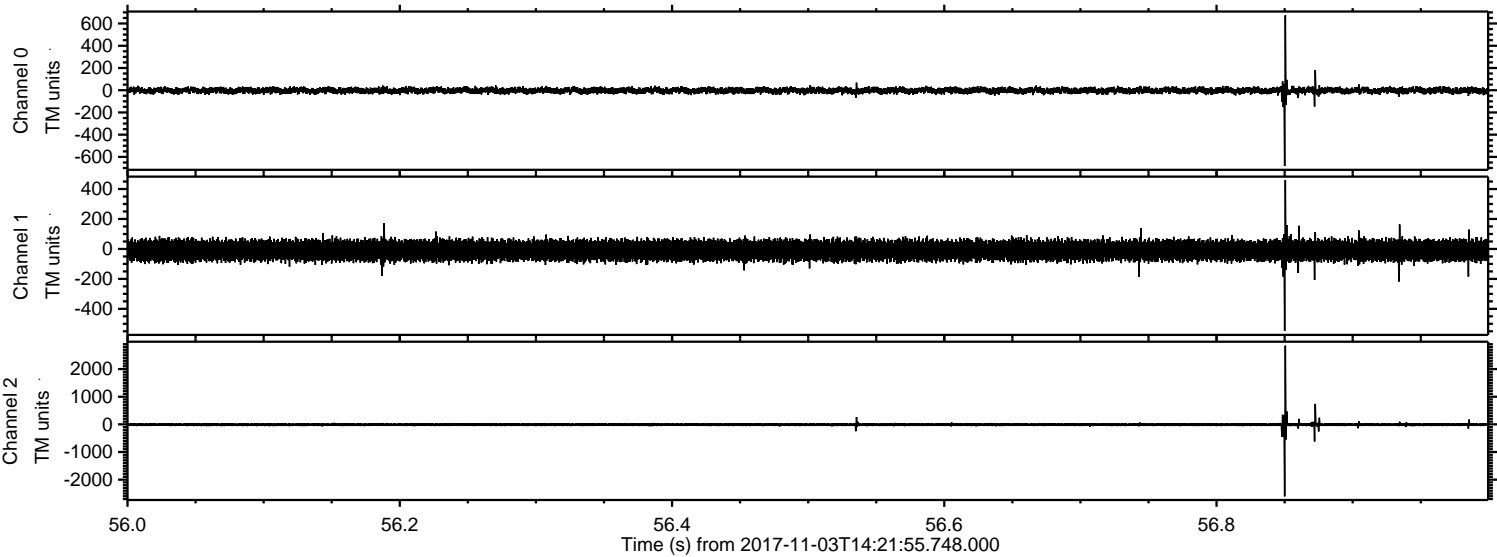



ELMAVAN 3D WAVEFORMS (Measured data sampled at 50 kHz) 51000 packets of 144 samples from 2017-11-03T14:21:55.748.000. Part 120/147

Processed Fri Nov 3 15:29:38 2017 by ELM ver.2012-10-06 from 001\_\_elm20171103\_142154\_\_dat00.bin

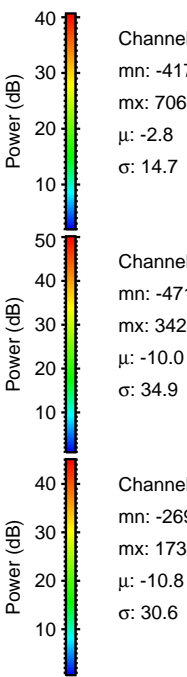
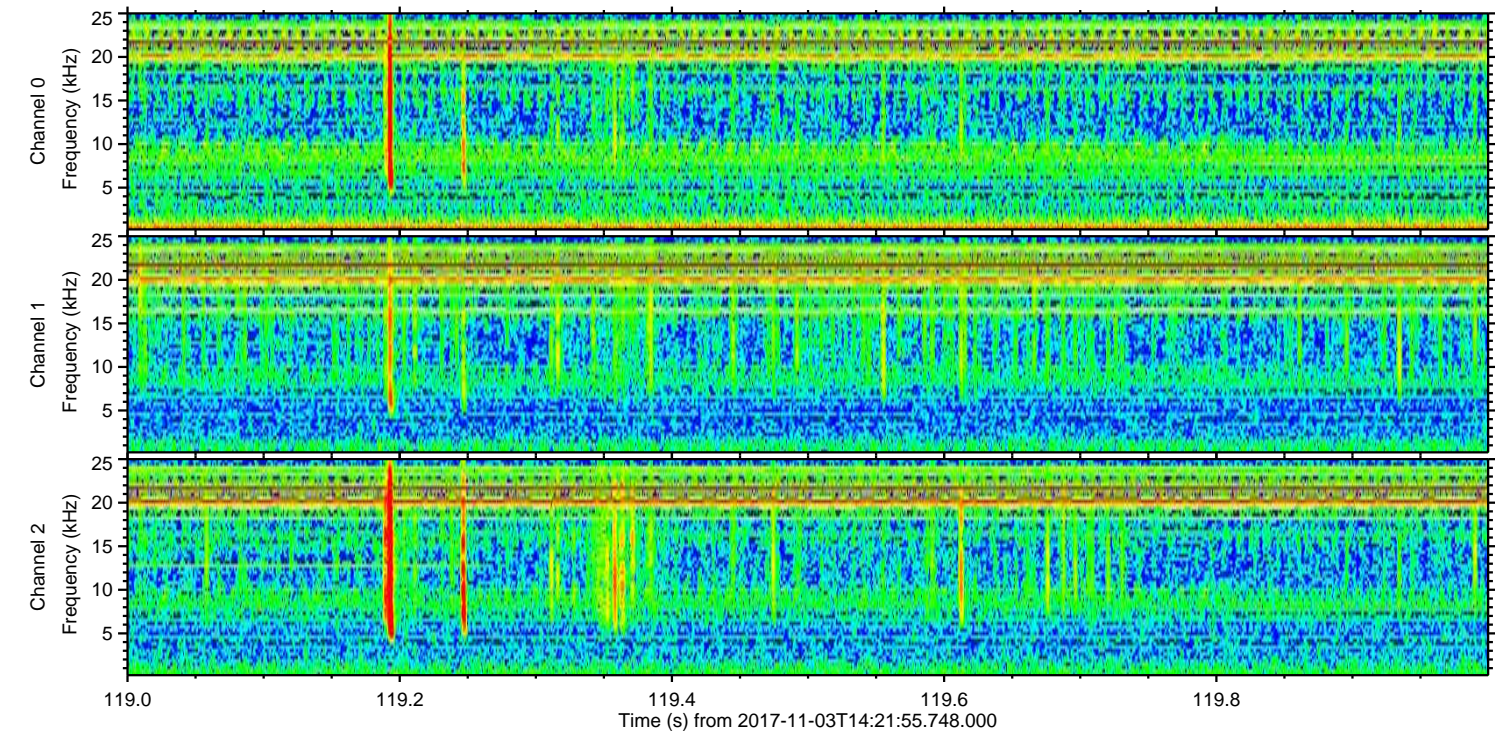
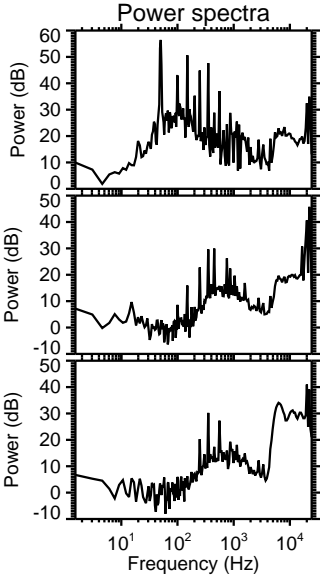
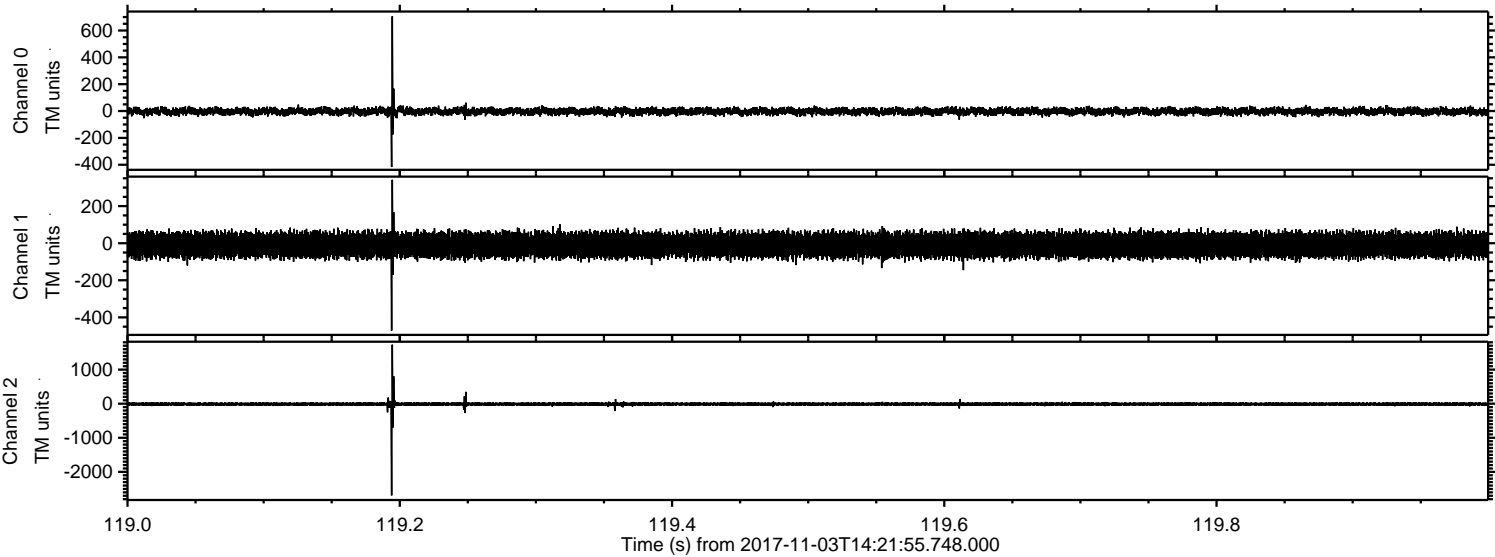

Channel 0  
mn: -417  
mx: 706  
 $\mu$ : -2.8  
 $\sigma$ : 14.7

Channel 1  
mn: -471  
mx: 342  
 $\mu$ : -10.0  
 $\sigma$ : 34.9

Channel 2  
mn: -2690  
mx: 1732  
 $\mu$ : -10.8  
 $\sigma$ : 30.6



Processed Fri Nov 3 15:29:39 2017 by ELM ver.2012-10-06 from 001\_\_elm20171103\_142154\_\_dat00.bin

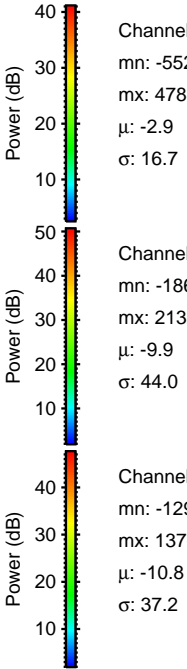
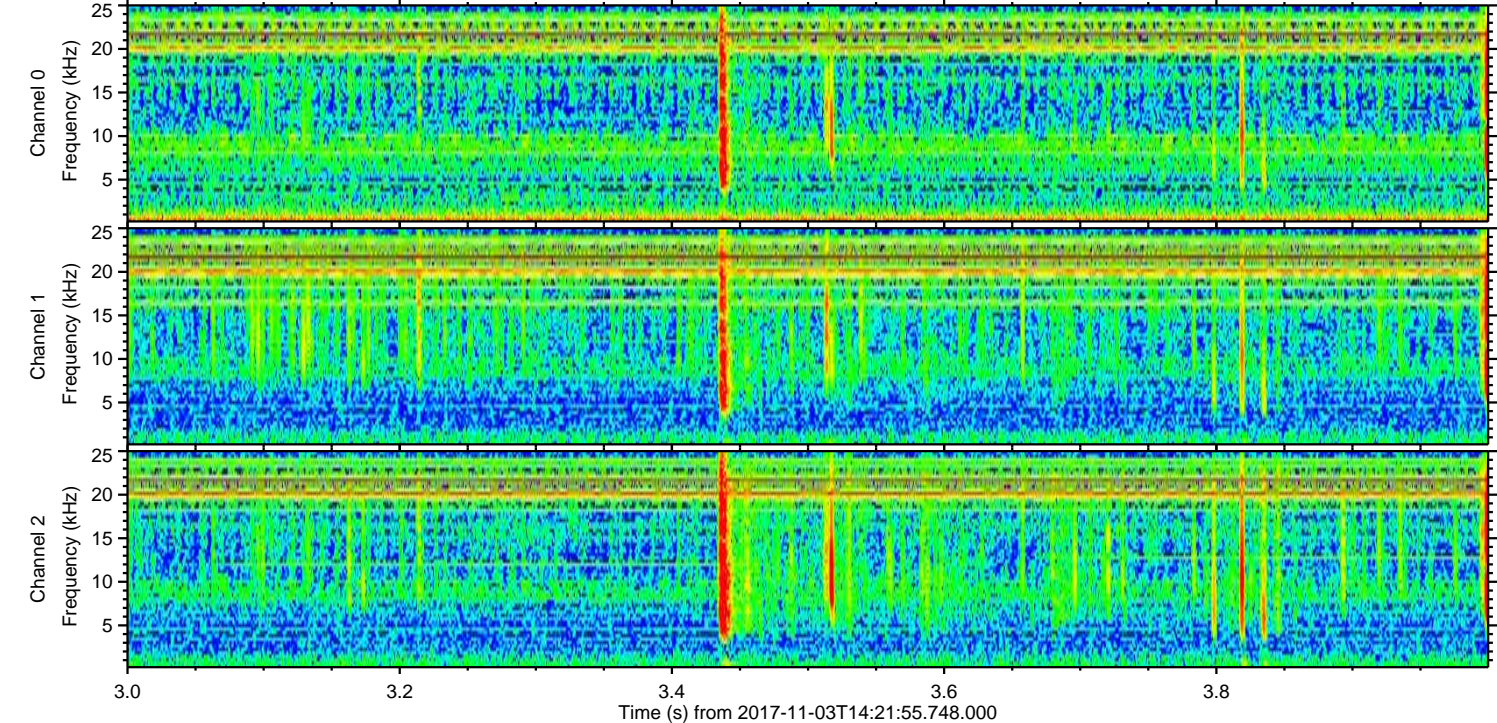
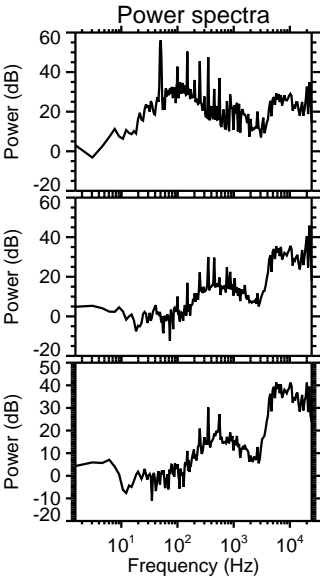
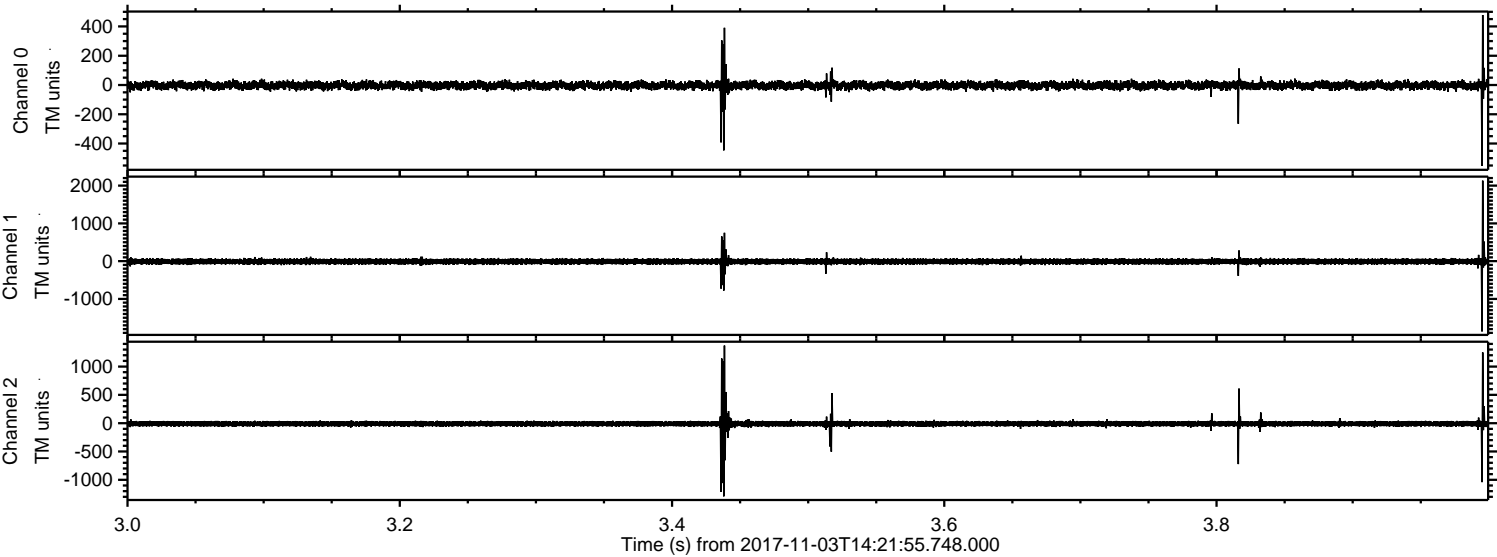

Channel 0  
mn: -552  
mx: 478  
 $\mu$ : -2.9  
 $\sigma$ : 16.7

Channel 1  
mn: -1861  
mx: 2132  
 $\mu$ : -9.9  
 $\sigma$ : 44.0

Channel 2  
mn: -1292  
mx: 1370  
 $\mu$ : -10.8  
 $\sigma$ : 37.2



Processed Fri Nov 3 15:29:39 2017 by ELM ver.2012-10-06 from 001\_\_elm20171103\_142154\_\_dat00.bin

