

ELMAVAN 3D WAVEFORMS (Measured data sampled at 50 kHz) 51000 packets of 144 samples from 2017-11-02T08:35:35.605.999.

Processed Thu Nov 2 09:43:55 2017 by ELM ver.2012-10-06 from 001__elm201711102_083534__dat00.bin

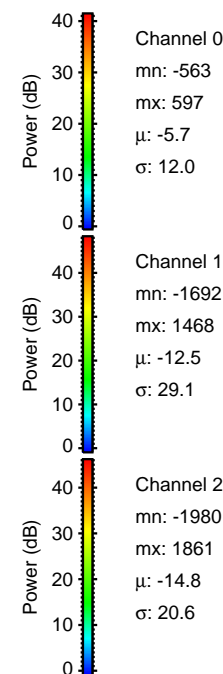
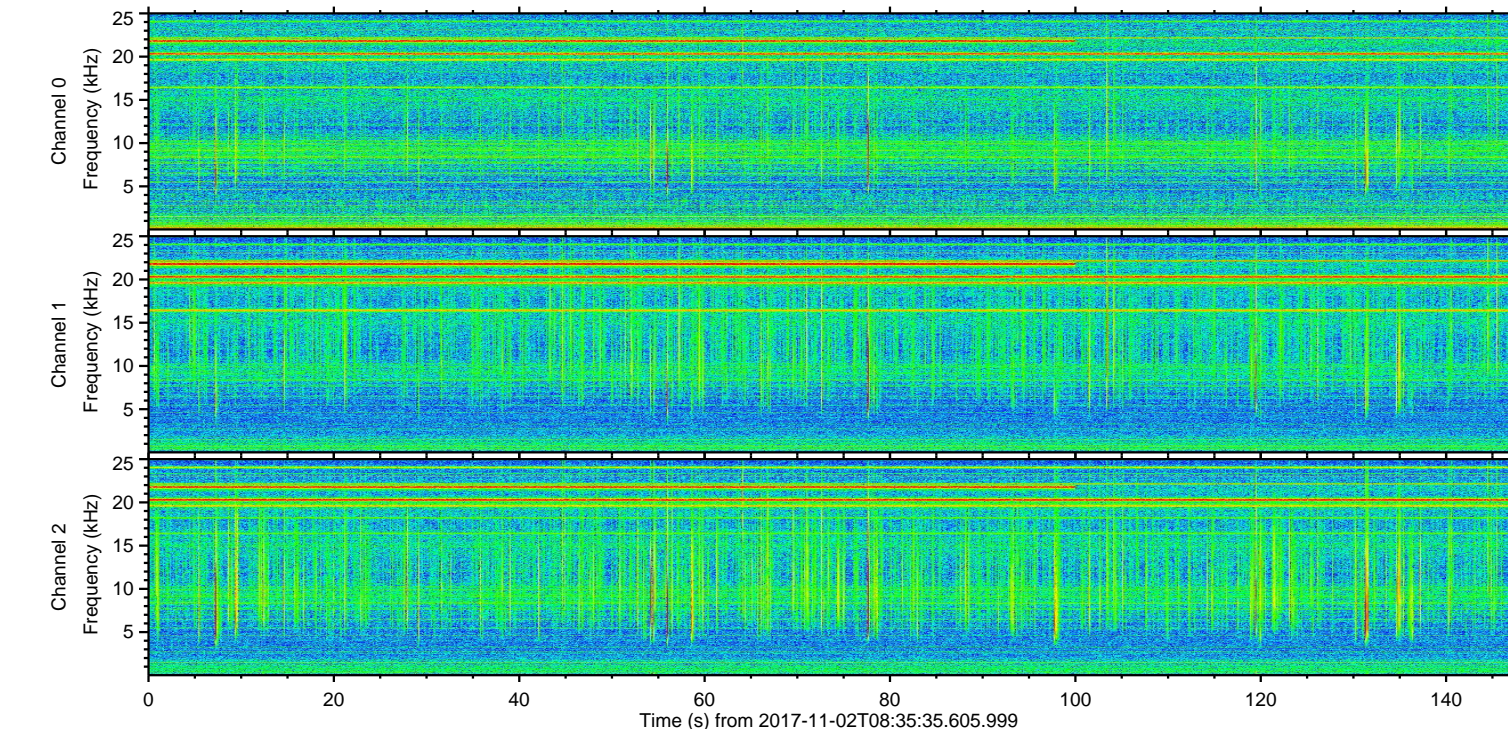
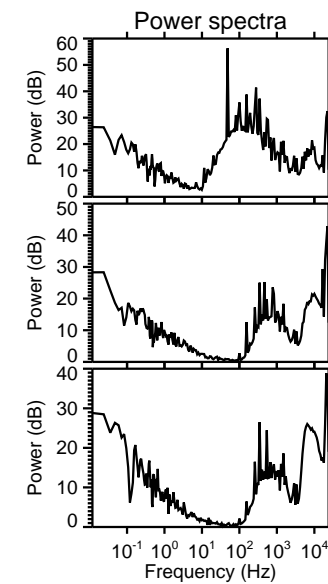
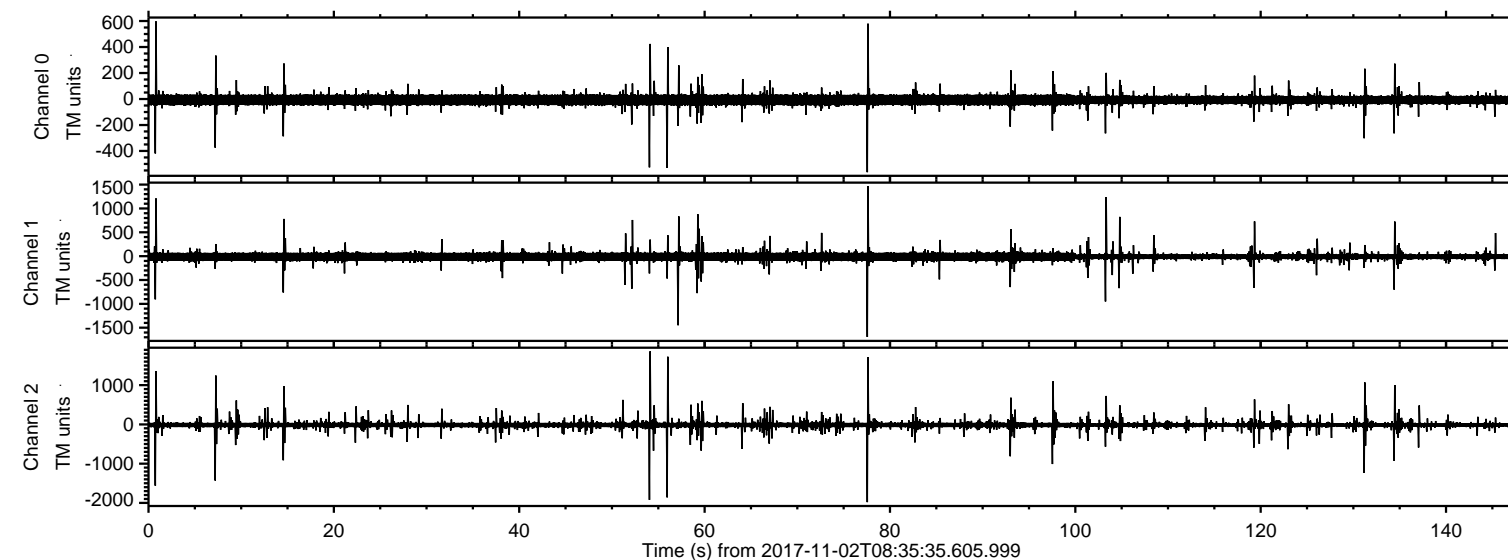

ELMAVAN 3D WAVEFORMS (Measured data sampled at 50 kHz) 51000 packets of 144 samples from 2017-11-02T08:35:35.605.999. Part 78/147

Processed Thu Nov 2 09:44:03 2017 by ELM ver.2012-10-06 from 001__elm20171102_083534__dat00.bin

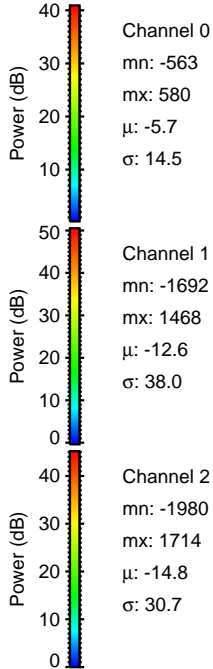
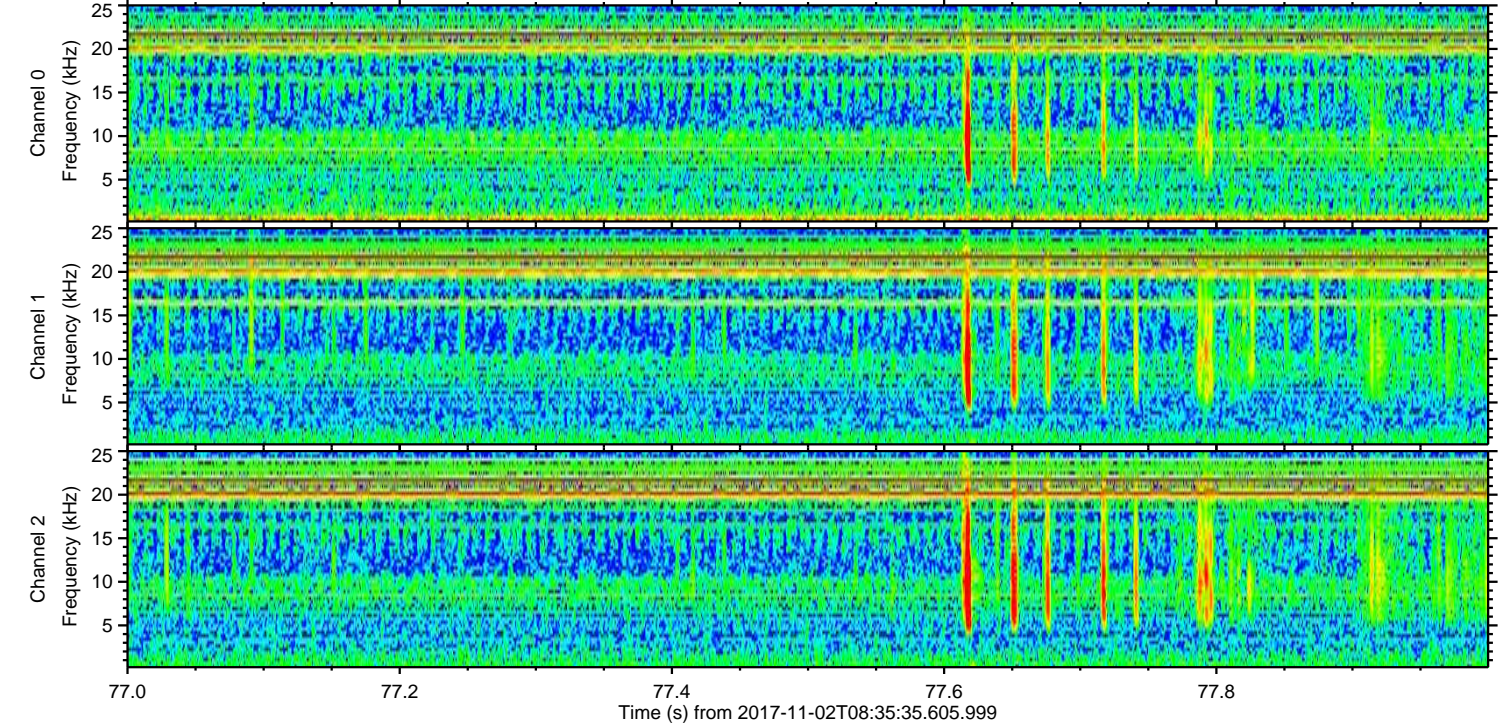
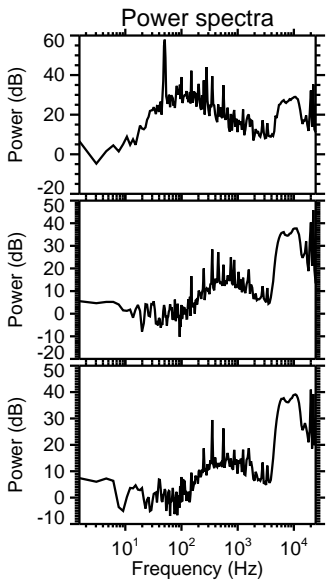
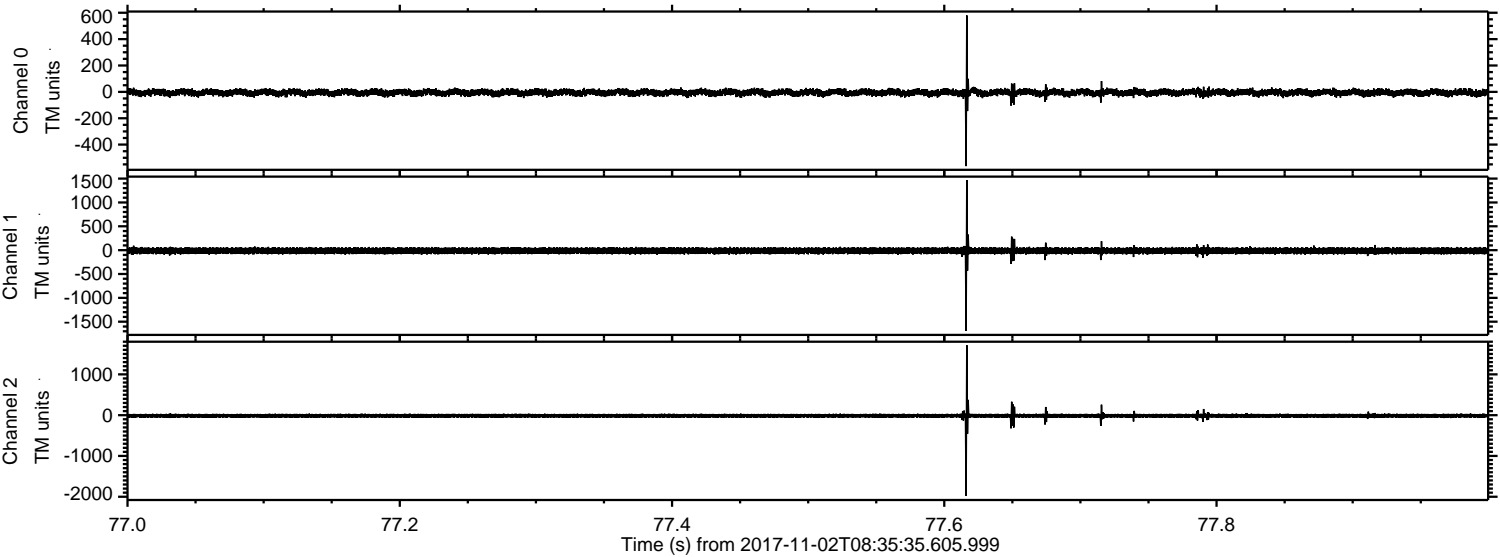

Processed Thu Nov 2 09:44:03 2017 by ELM ver.2012-10-06 from 001__elm20171102_083534__dat00.bin

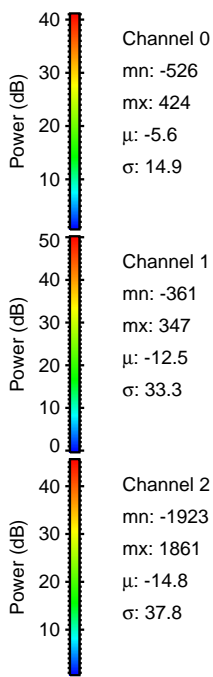
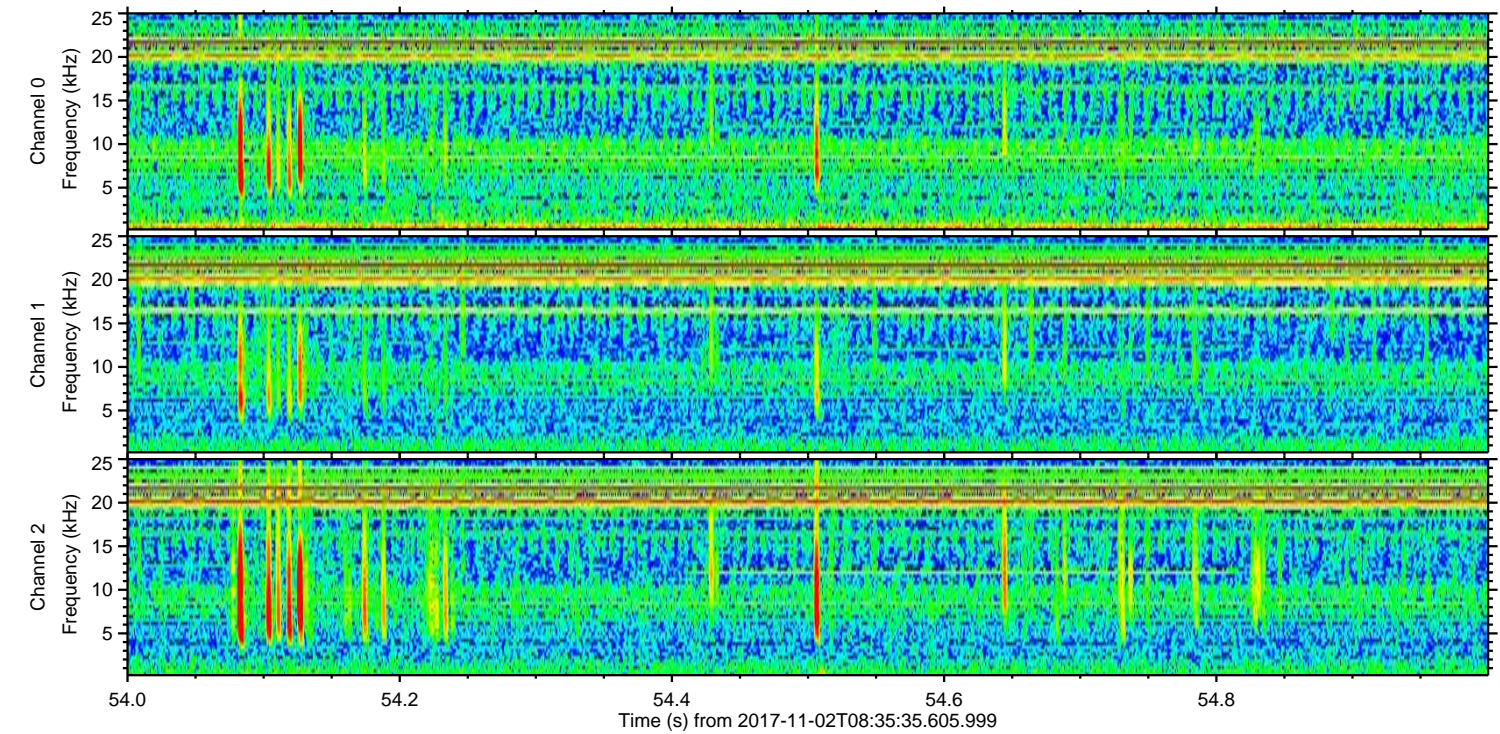
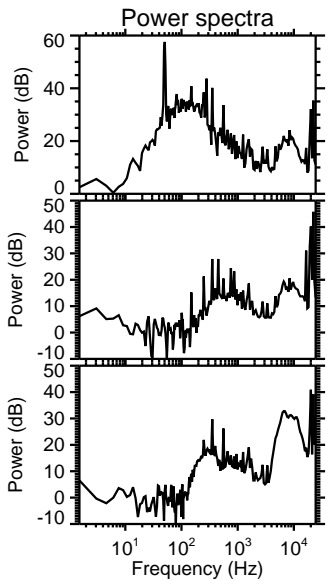
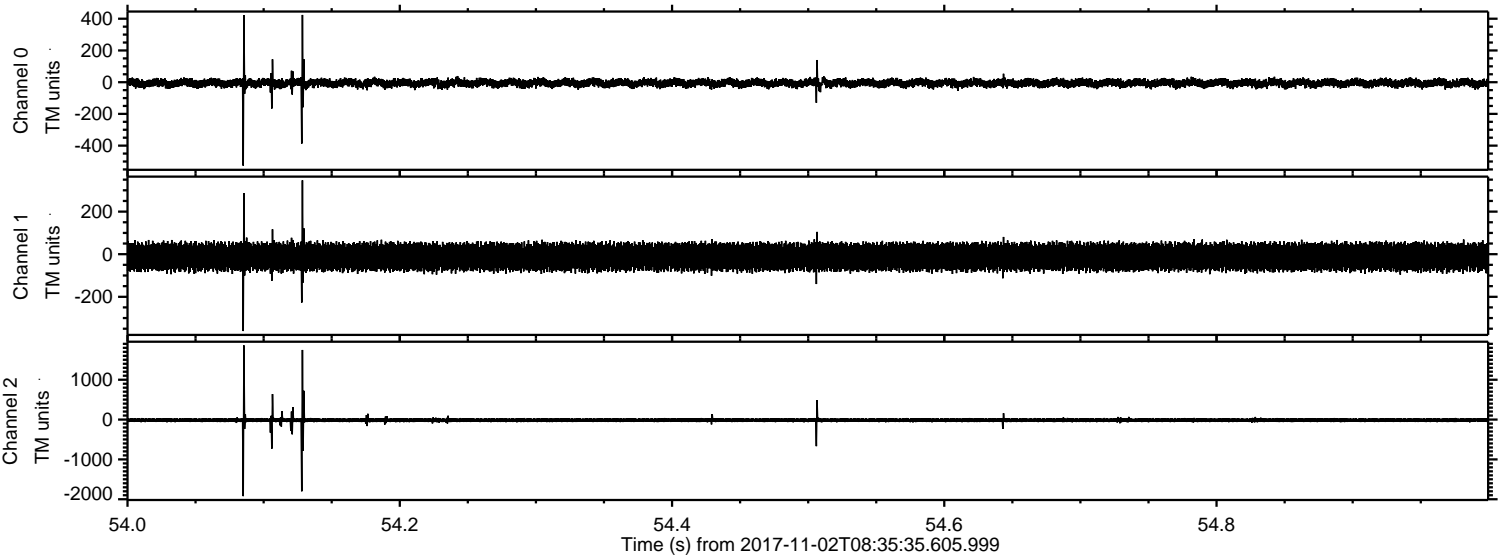

ELMAVAN 3D WAVEFORMS (Measured data sampled at 50 kHz) 51000 packets of 144 samples from 2017-11-02T08:35:35.605.999. Part 56/147

Processed Thu Nov 2 09:44:04 2017 by ELM ver.2012-10-06 from 001__elm20171102_083534__dat00.bin

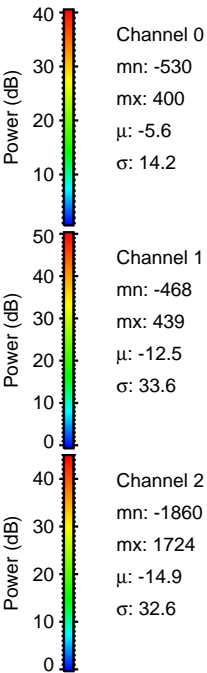
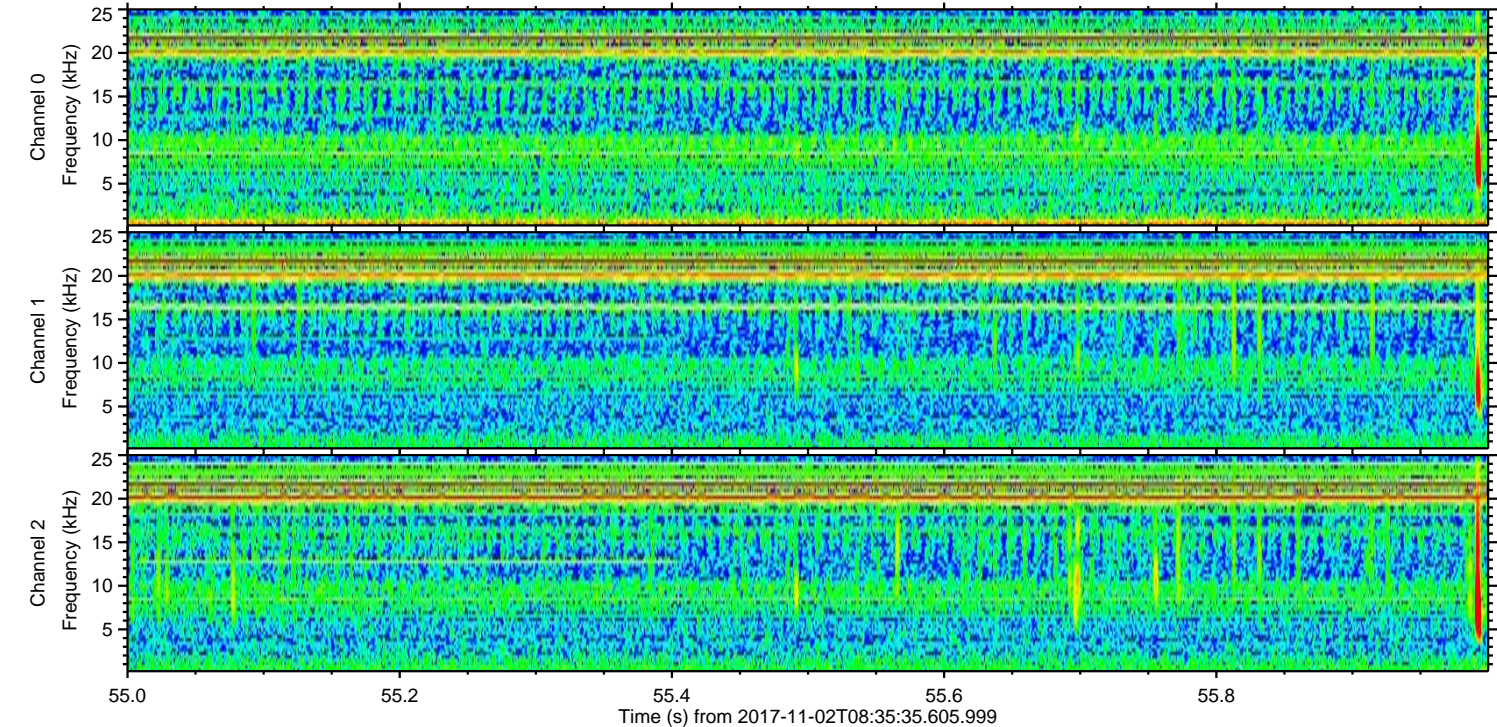
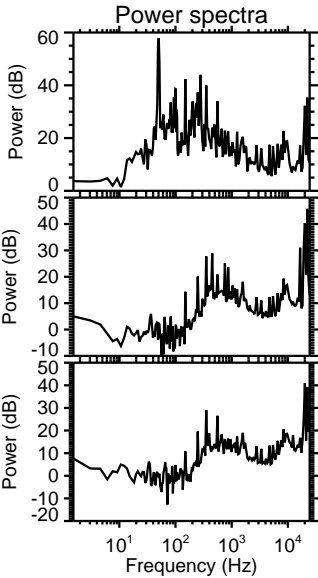
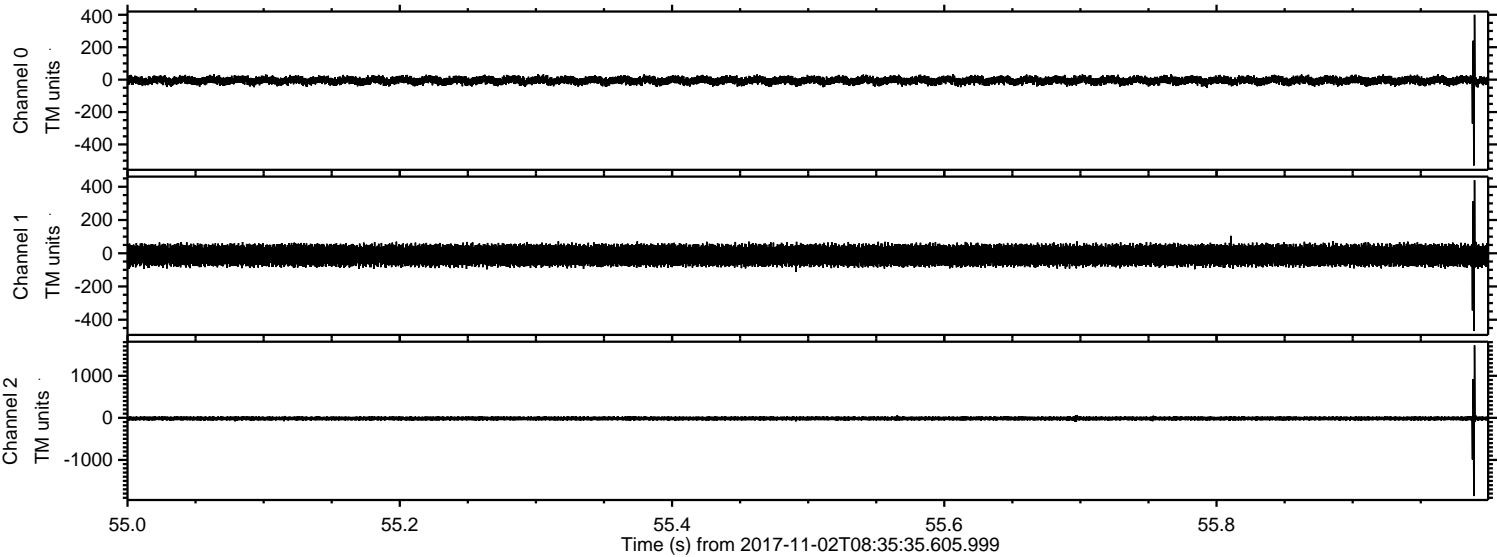

ELMAVAN 3D WAVEFORMS (Measured data sampled at 50 kHz) 51000 packets of 144 samples from 2017-11-02T08:35:35.605.999. Part 1/147

Processed Thu Nov 2 09:44:05 2017 by ELM ver.2012-10-06 from 001__elm20171102_083534__dat00.bin

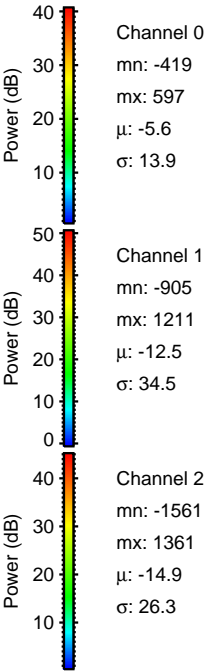
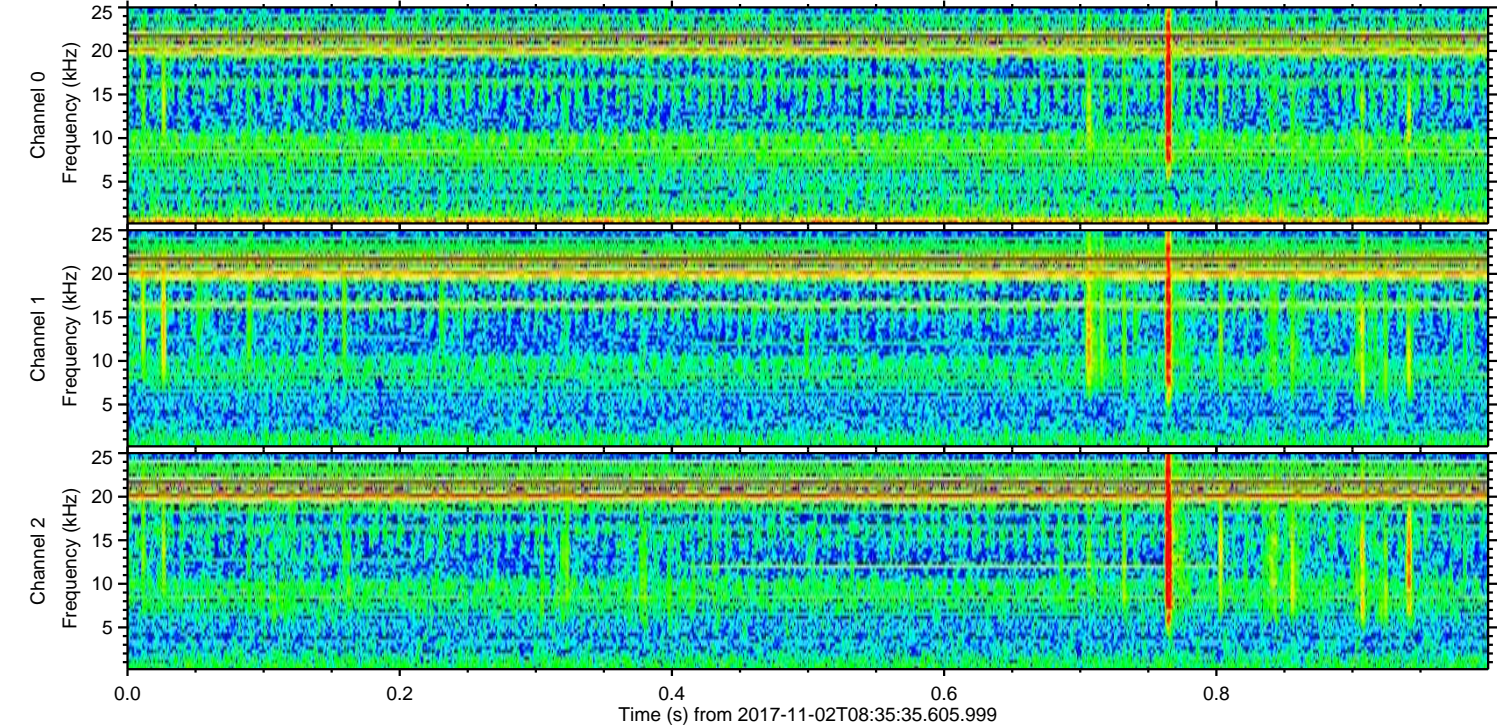
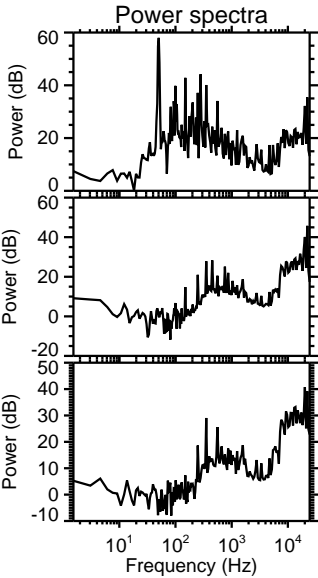
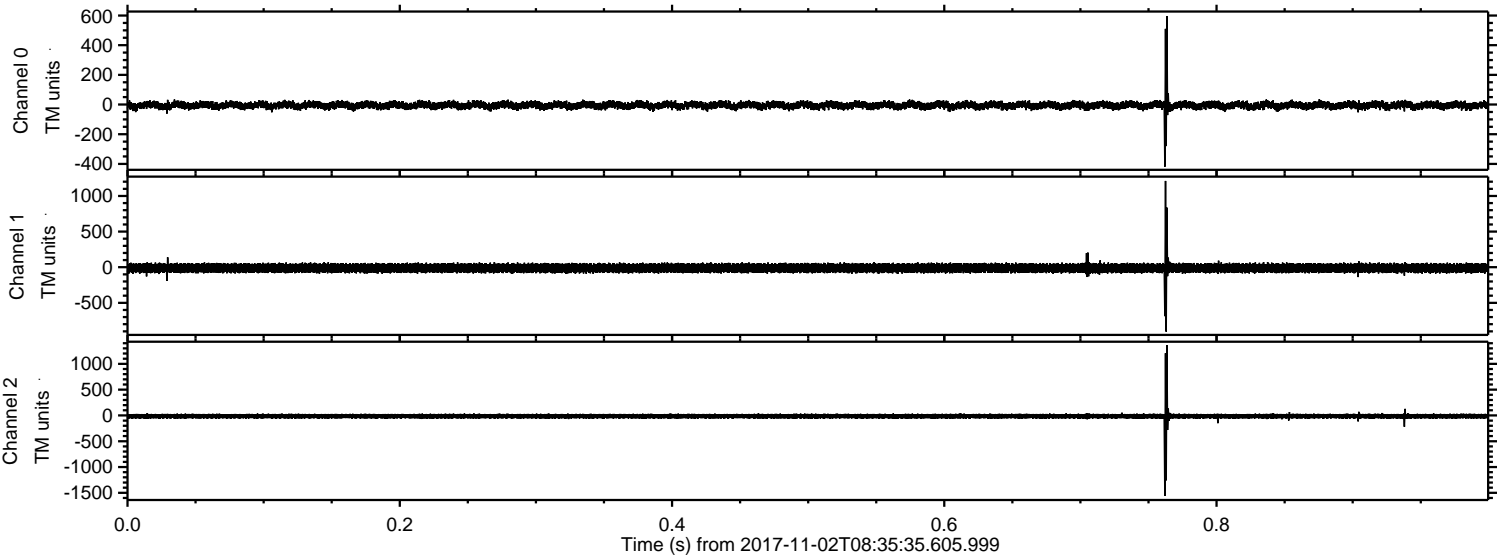

Processed Thu Nov 2 09:44:06 2017 by ELM ver.2012-10-06 from 001__elm20171102_083534__dat00.bin

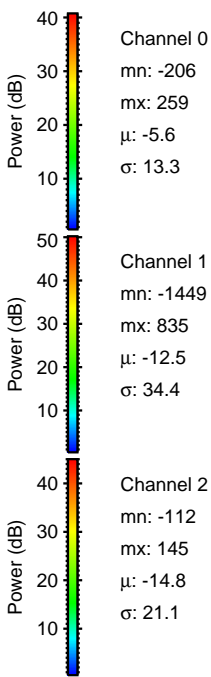
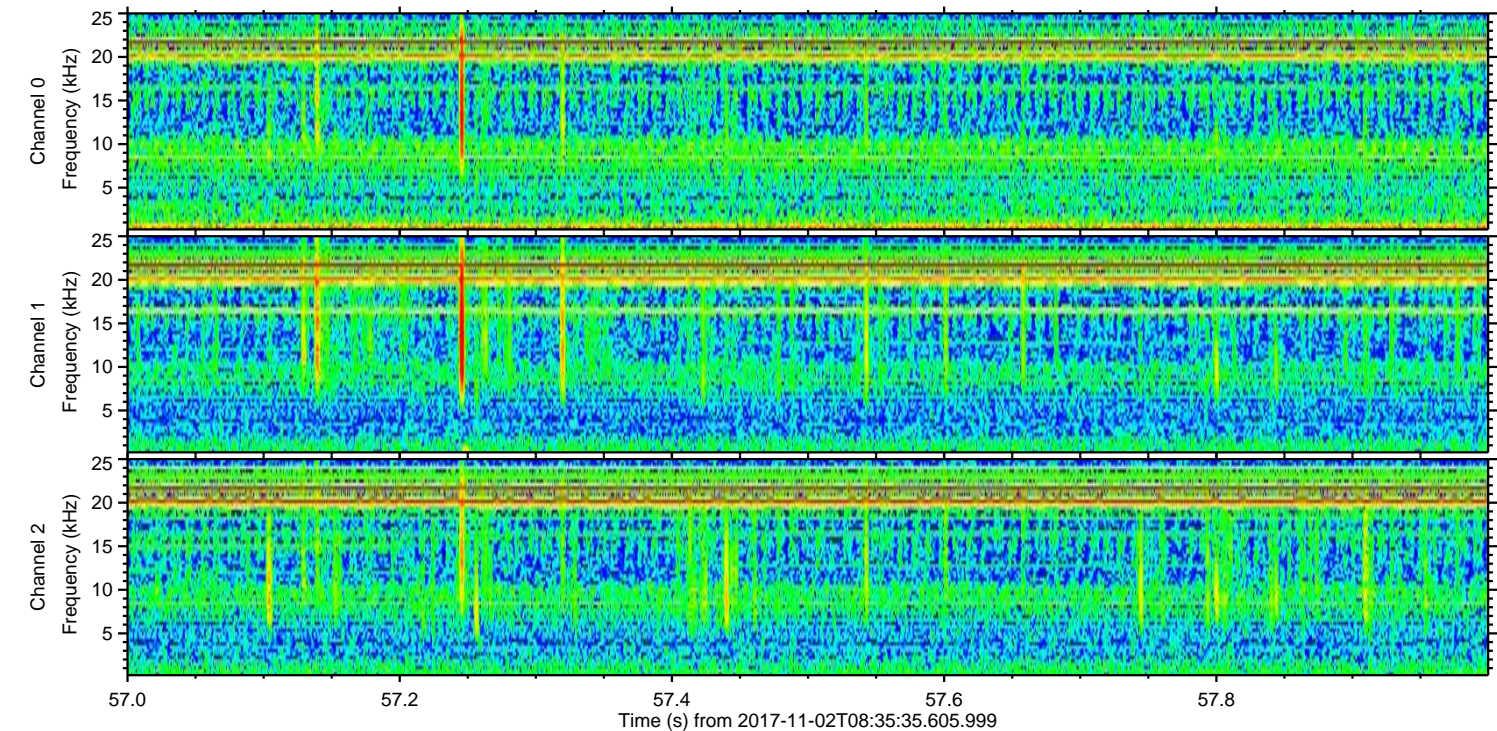
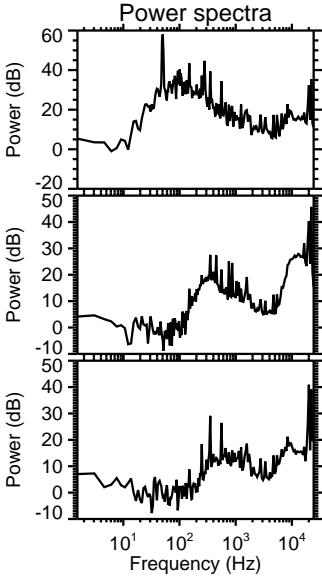
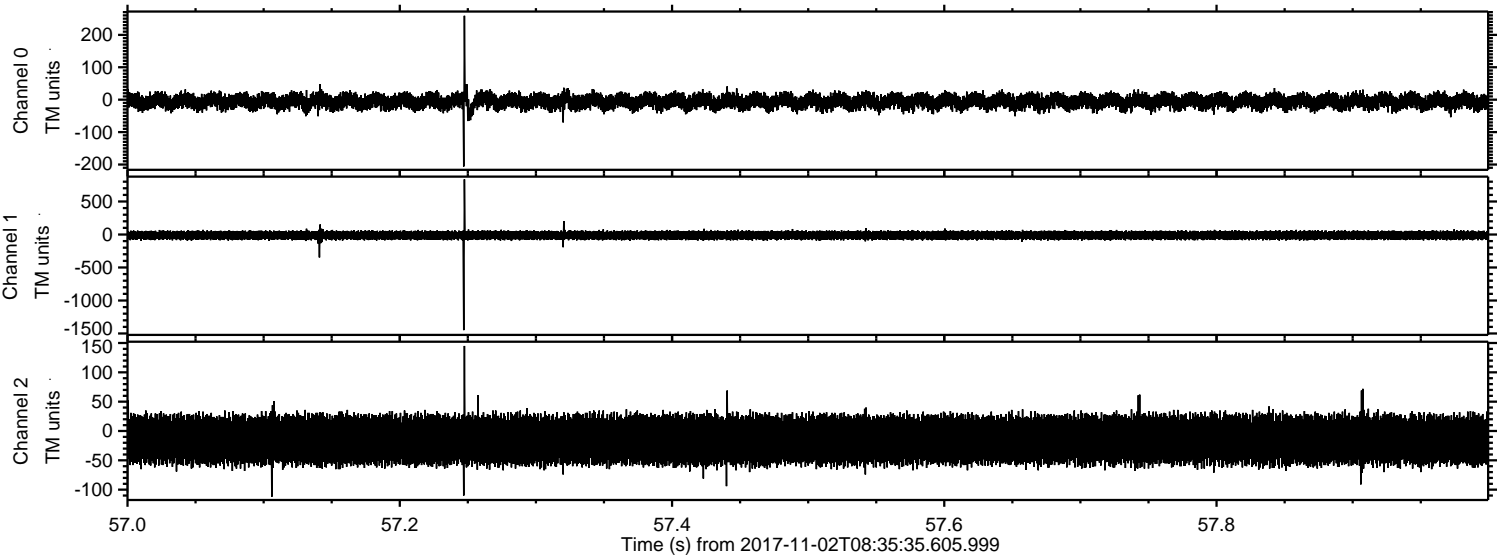

Processed Thu Nov 2 09:44:07 2017 by ELM ver.2012-10-06 from 001__elm20171102_083534__dat00.bin

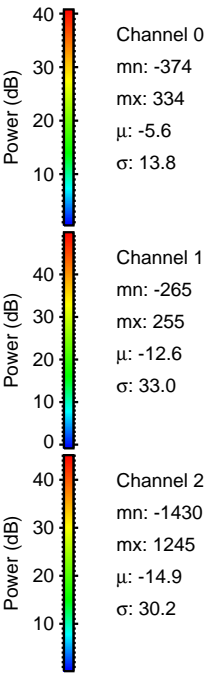
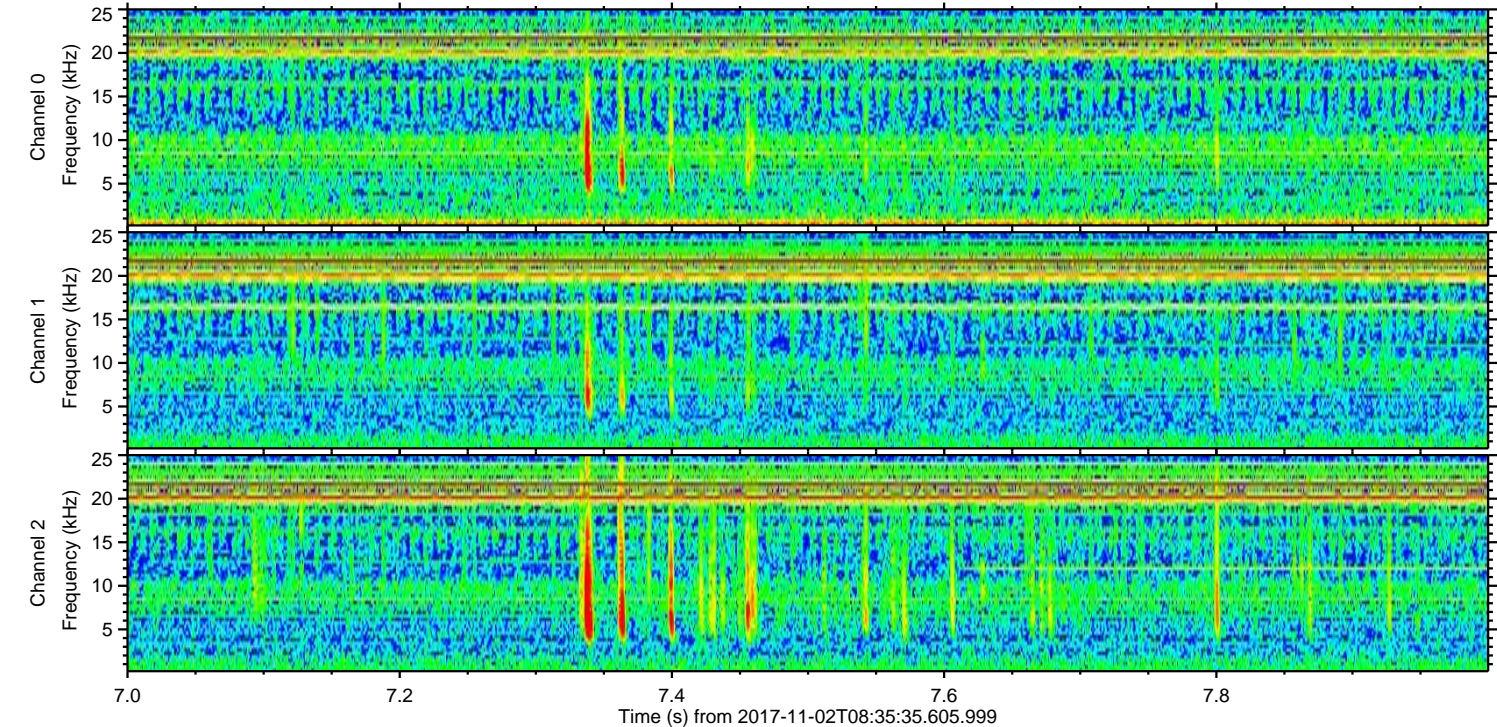
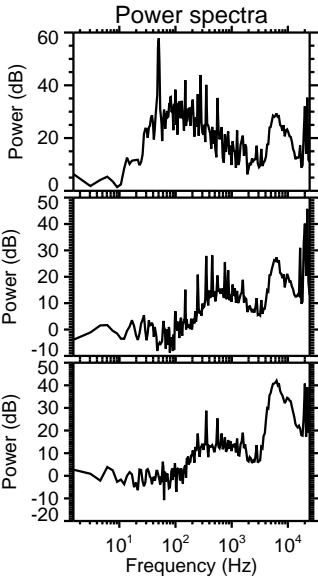
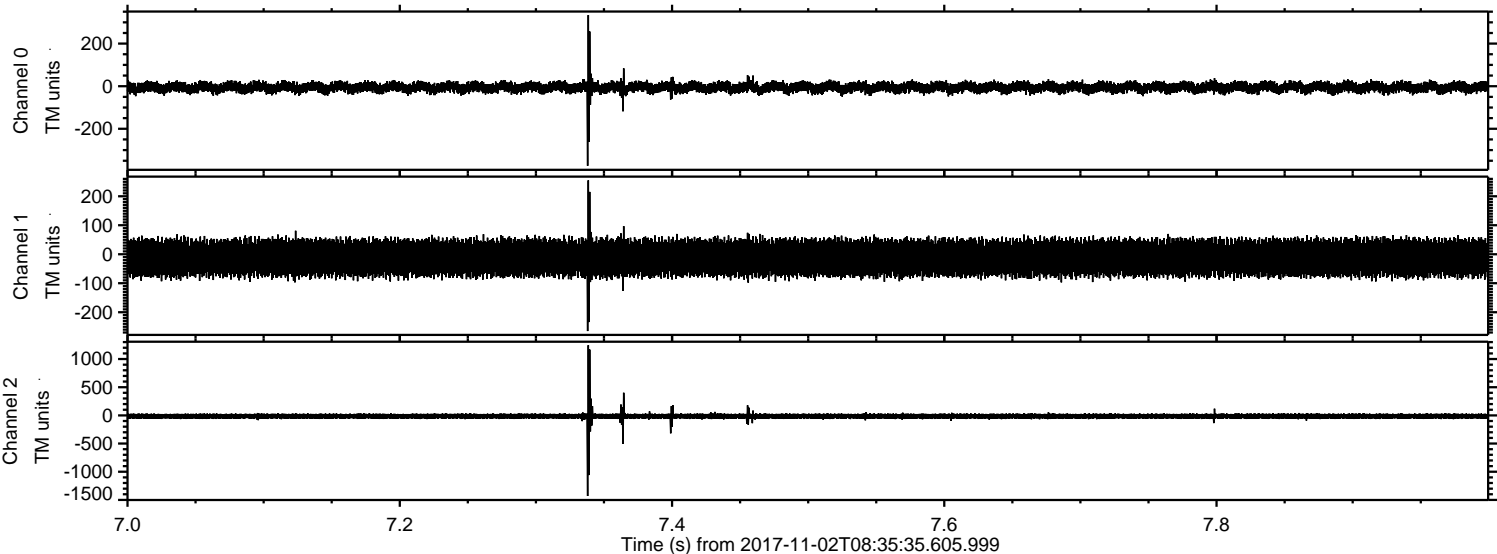

ELMAVAN 3D WAVEFORMS (Measured data sampled at 50 kHz) 51000 packets of 144 samples from 2017-11-02T08:35:35.605.999. Part 104/147

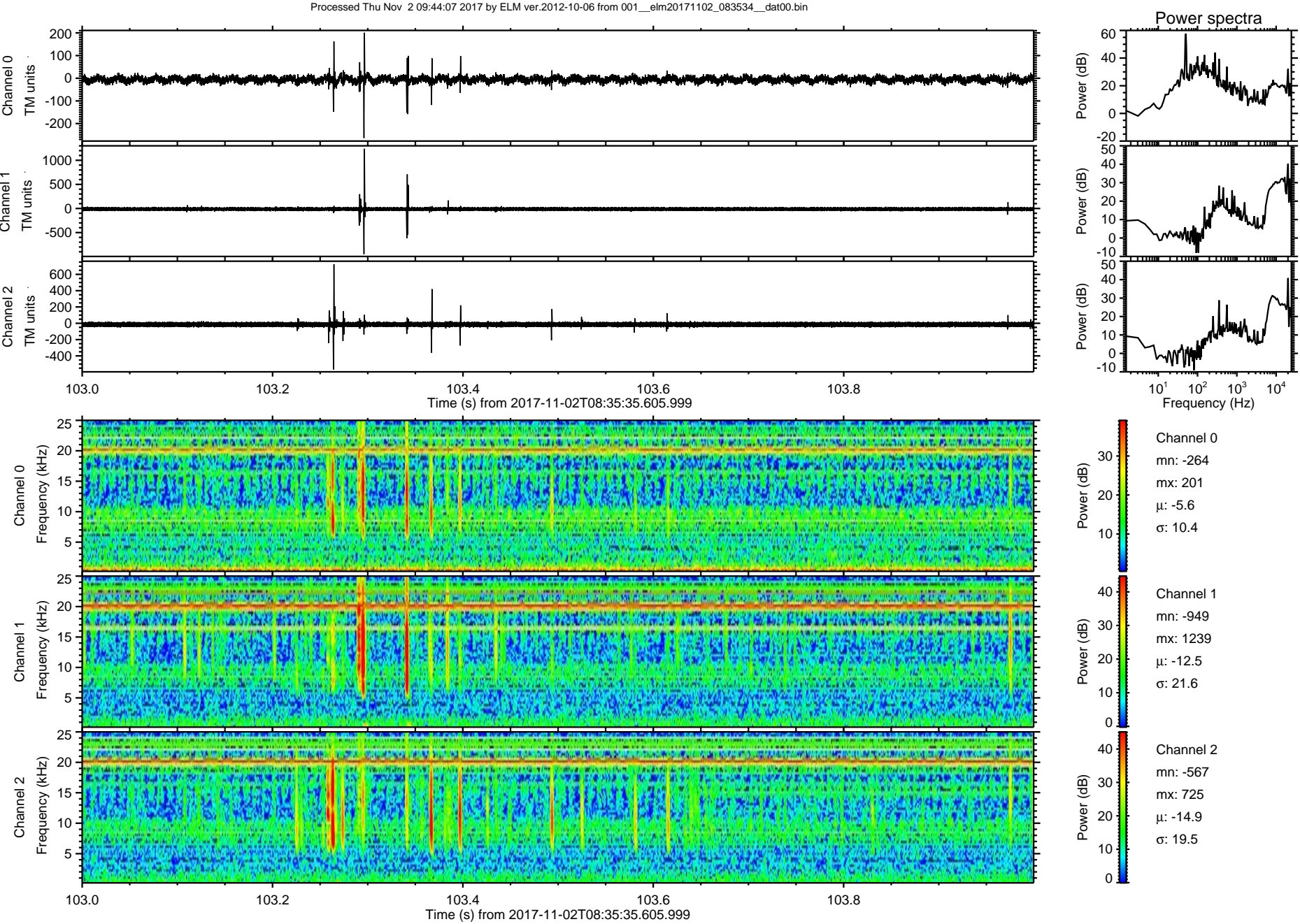

ELMAVAN 3D WAVEFORMS (Measured data sampled at 50 kHz) 51000 packets of 144 samples from 2017-11-02T08:35:35.605.999. Part 132/147

Processed Thu Nov 2 09:44:08 2017 by ELM ver.2012-10-06 from 001__elm20171102_083534__dat00.bin

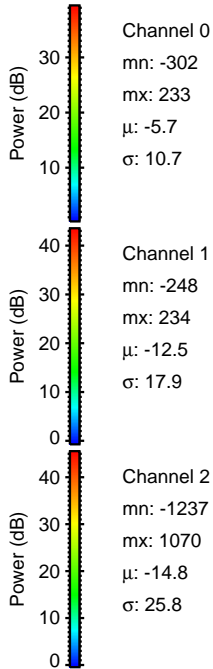
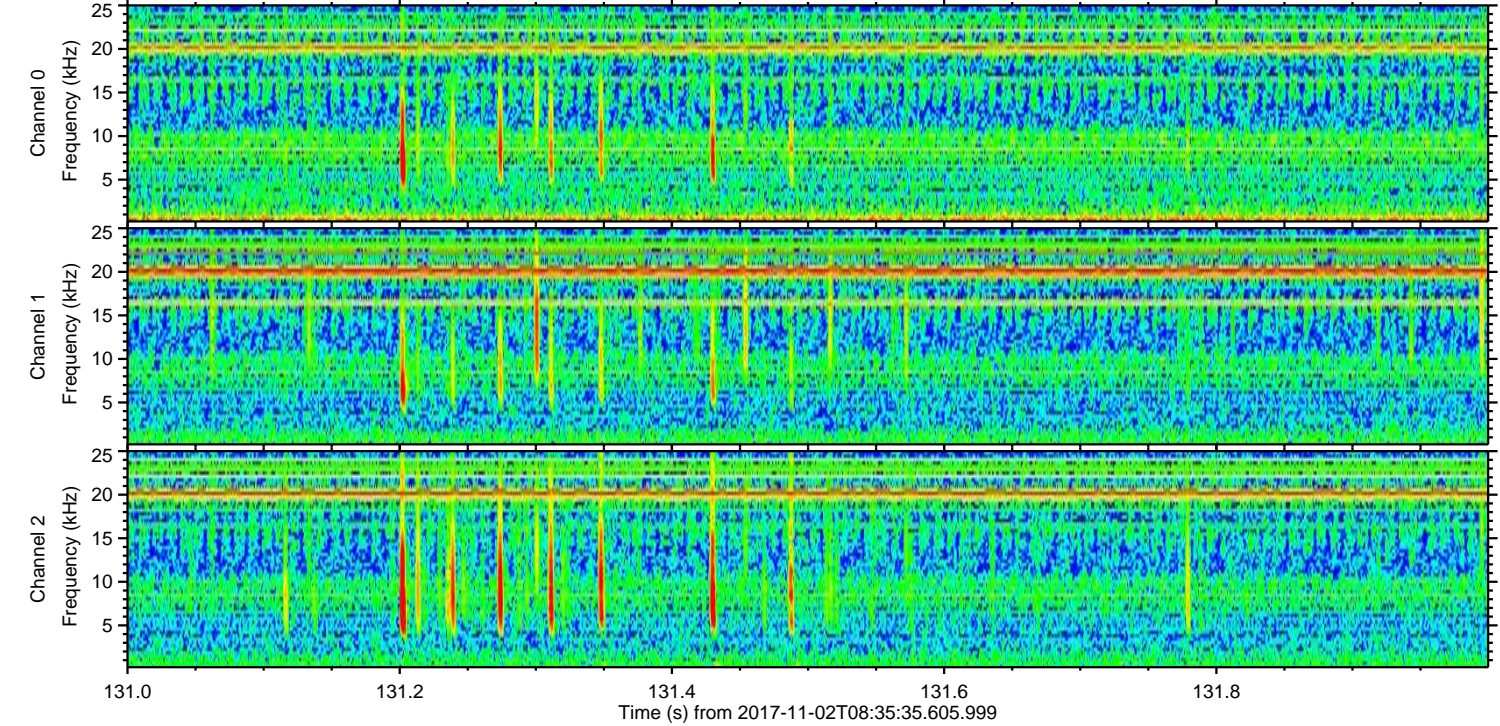
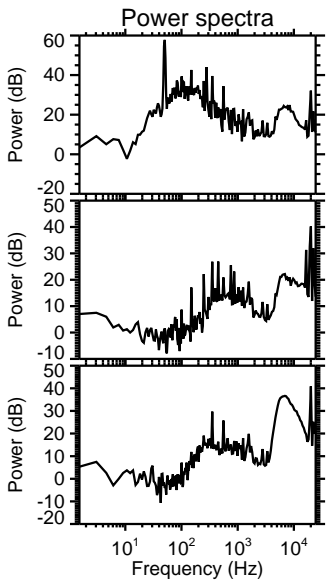
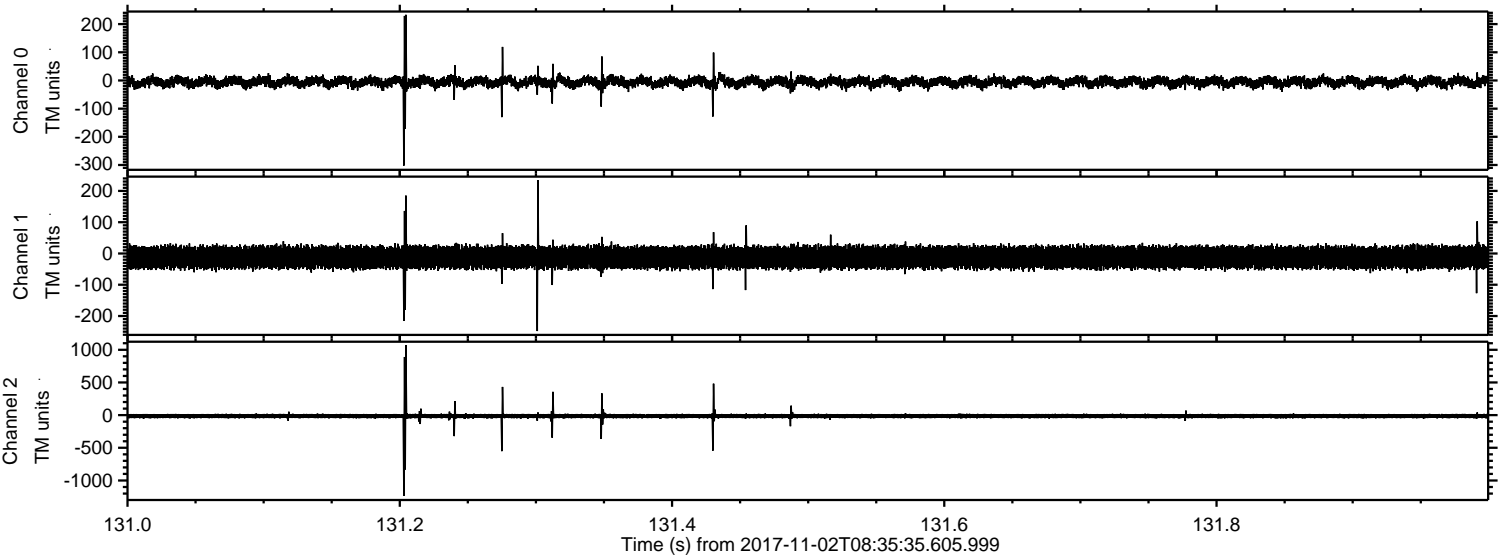

Processed Thu Nov 2 09:44:09 2017 by ELM ver.2012-10-06 from 001__elm201711102_083534__dat00.bin

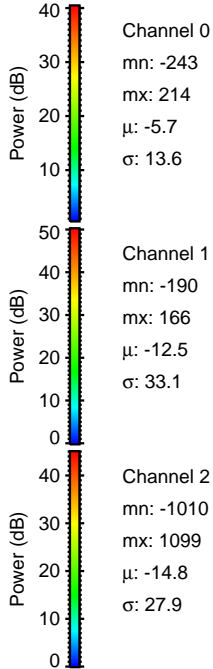
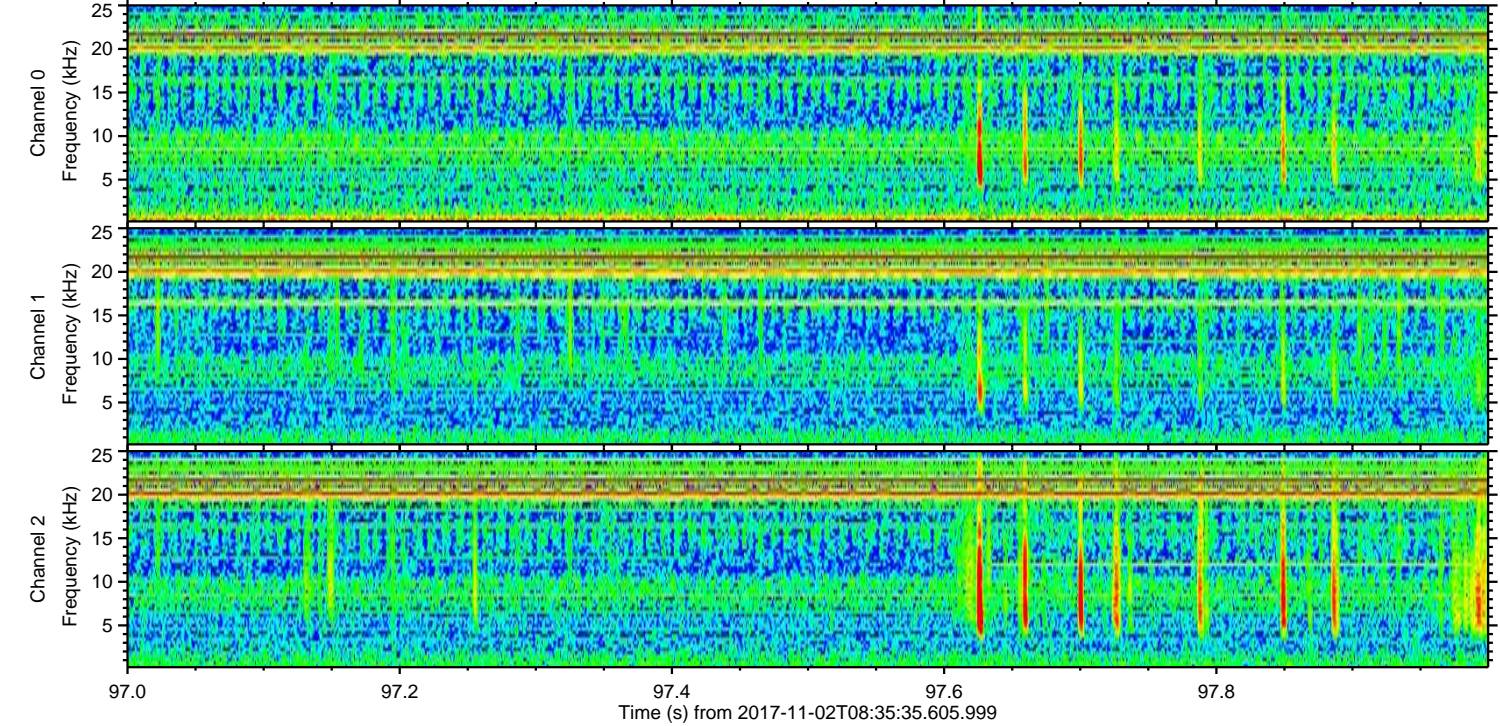
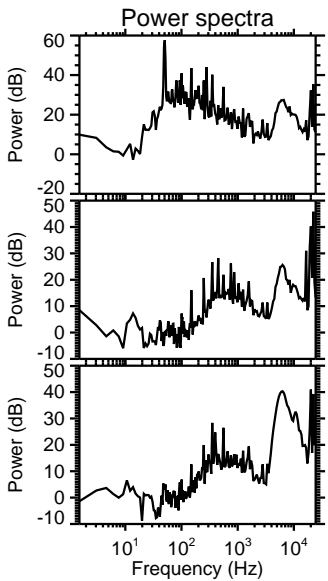
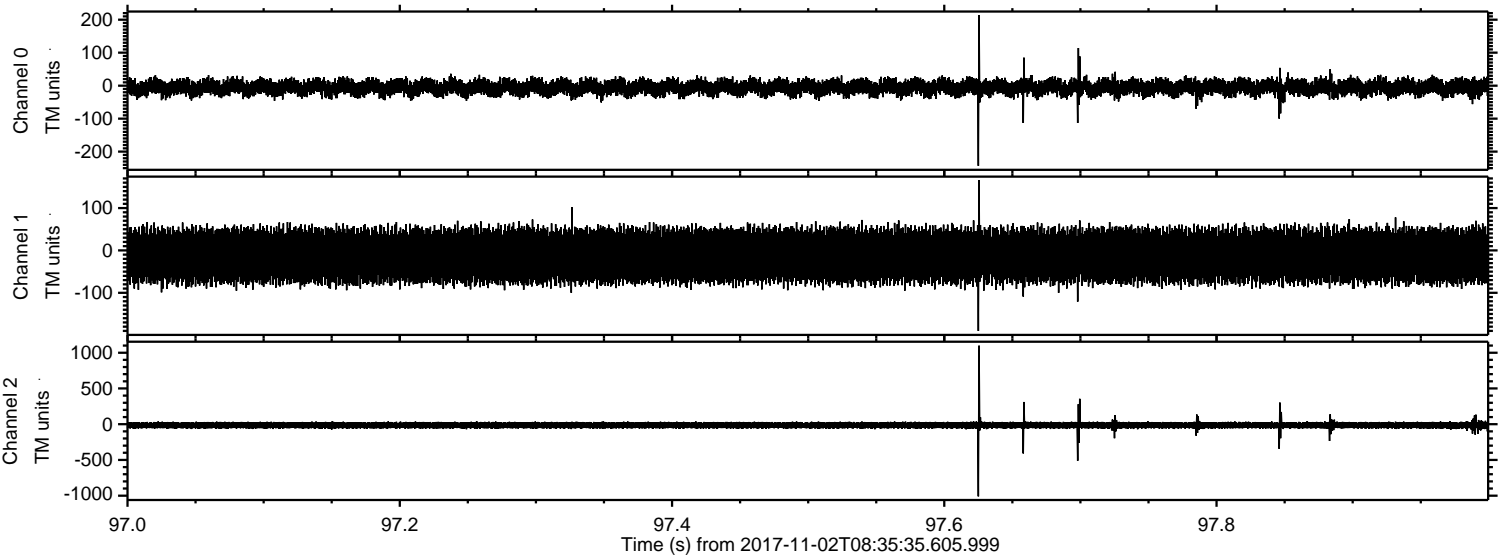

Channel 0
mn: -243
mx: 214
 μ : -5.7
 σ : 13.6

Channel 1
mn: -190
mx: 166
 μ : -12.5
 σ : 33.1

Channel 2
mn: -1010
mx: 1099
 μ : -14.8
 σ : 27.9

