

ELMAVAN 3D WAVEFORMS (Measured data sampled at 50 kHz) 51000 packets of 144 samples from 2017-10-30T23:48:02.910.000.

Processed Tue Oct 31 00:55:34 2017 by ELM ver.2012-10-06 from 001__elm20171030_234801__dat00.bin

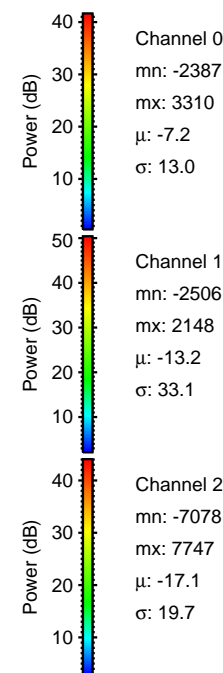

Processed Tue Oct 31 00:55:41 2017 by ELM ver.2012-10-06 from 001__elm20171030_234801__dat00.bin

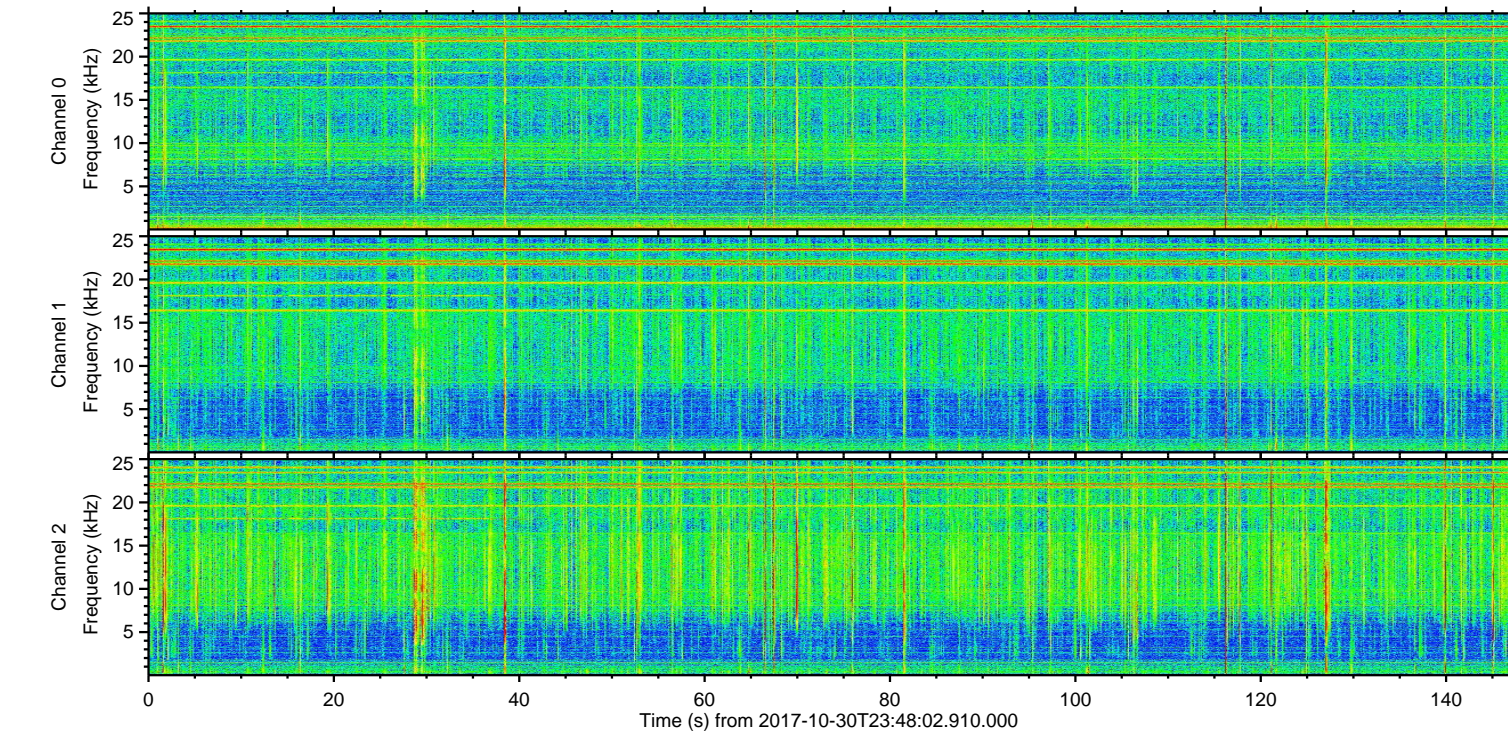
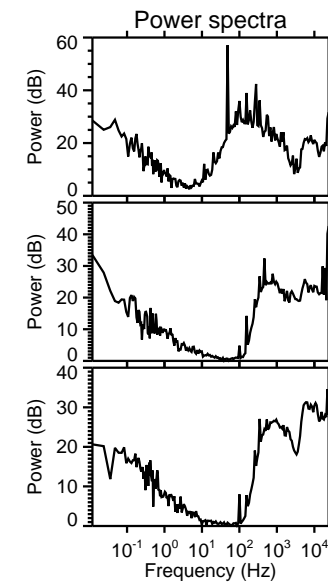
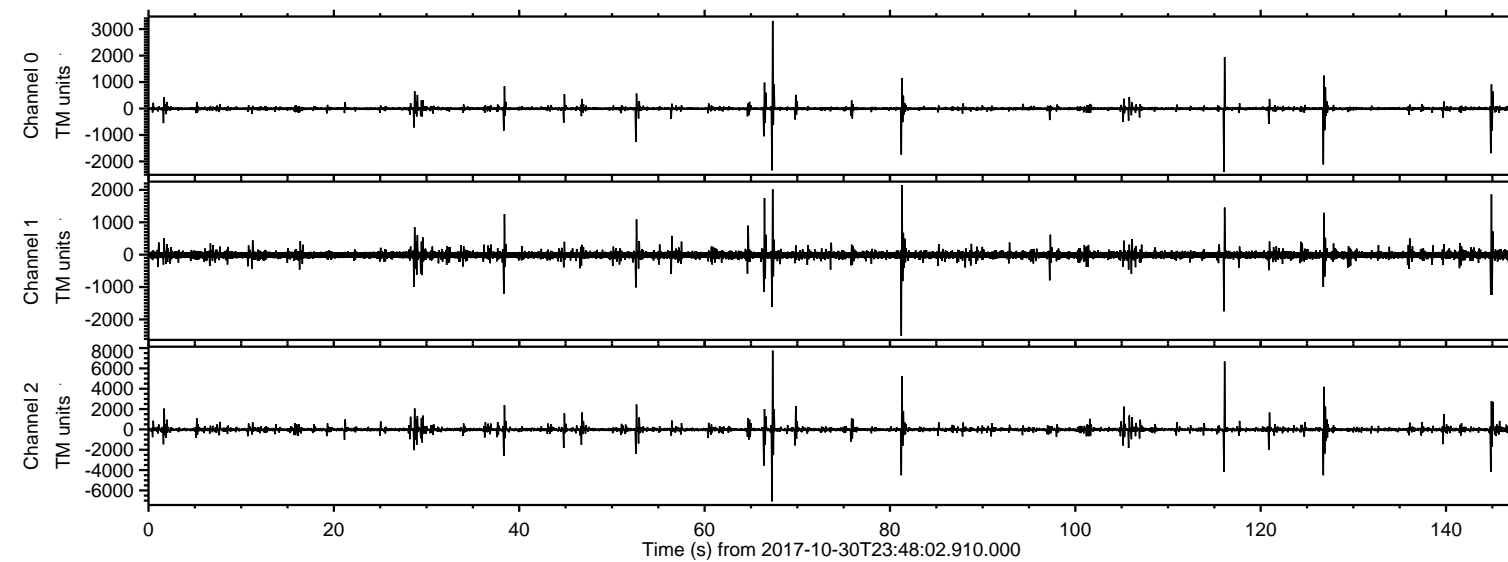
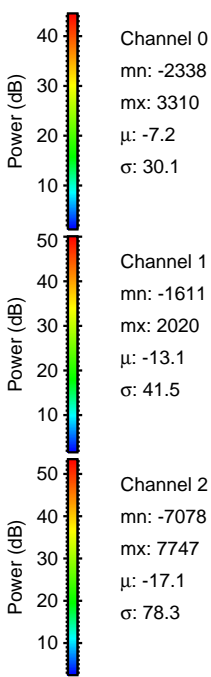
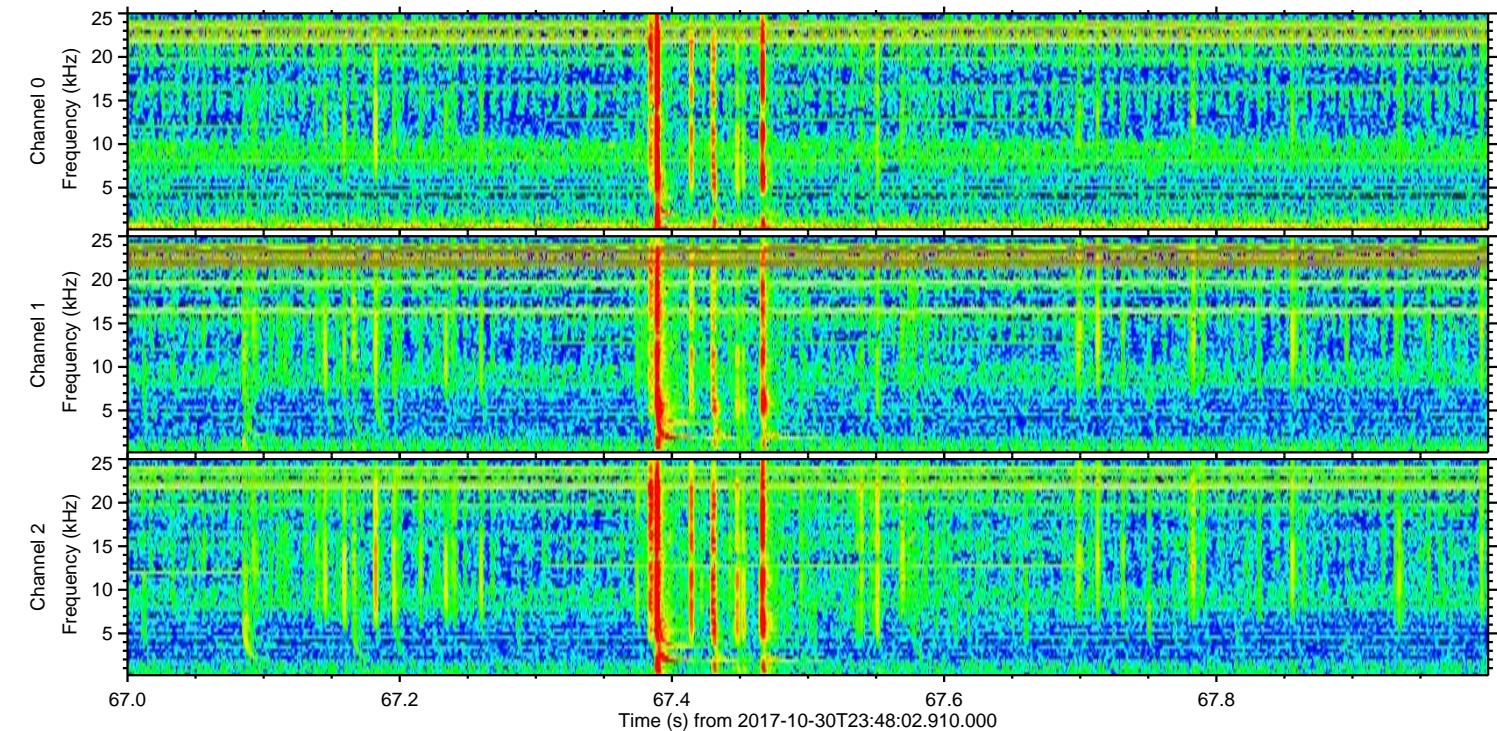
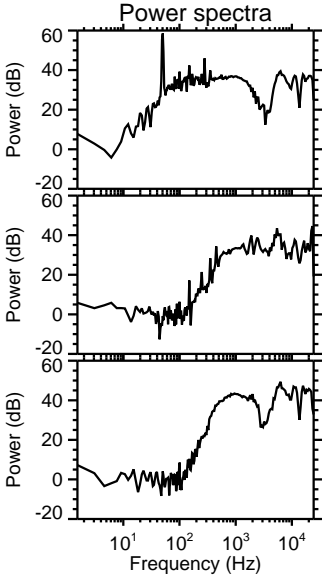
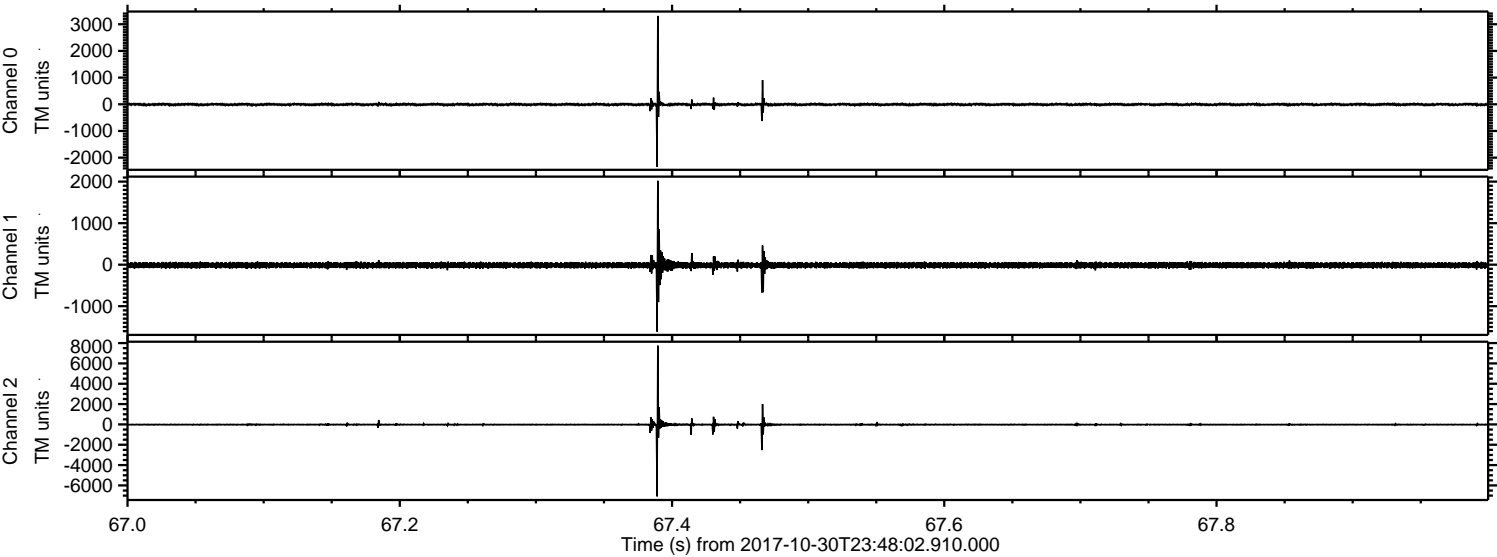

ELMAVAN 3D WAVEFORMS (Measured data sampled at 50 kHz) 51000 packets of 144 samples from 2017-10-30T23:48:02.910.000. Part 117/147

Processed Tue Oct 31 00:55:41 2017 by ELM ver.2012-10-06 from 001__elm20171030_234801__dat00.bin

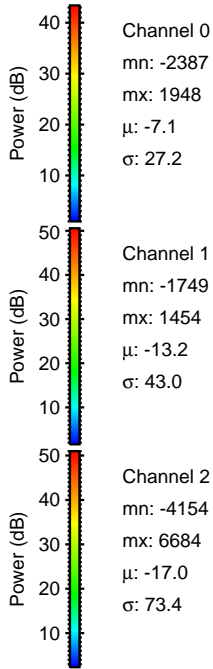
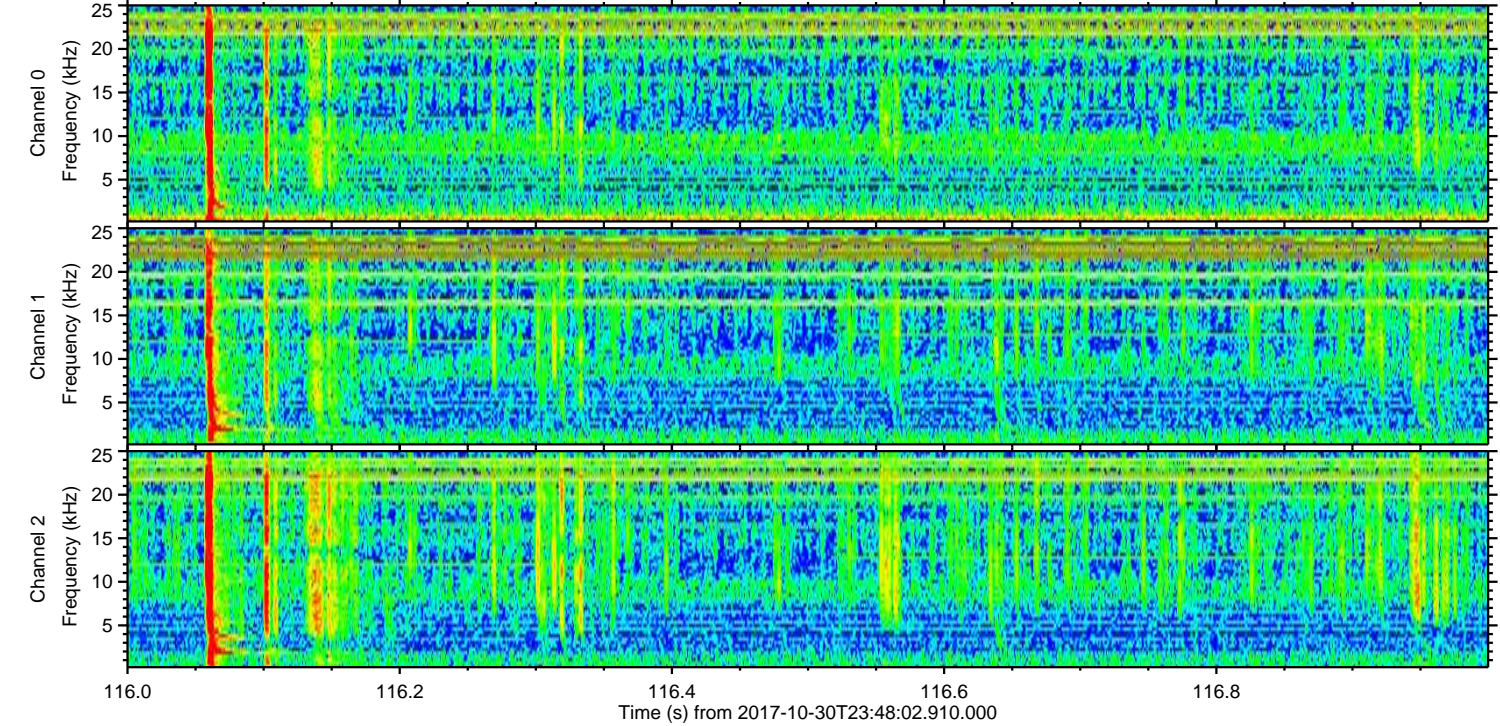
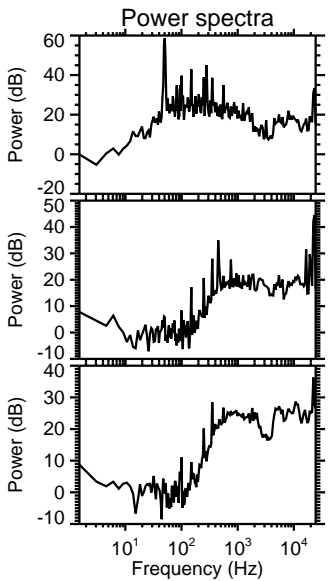
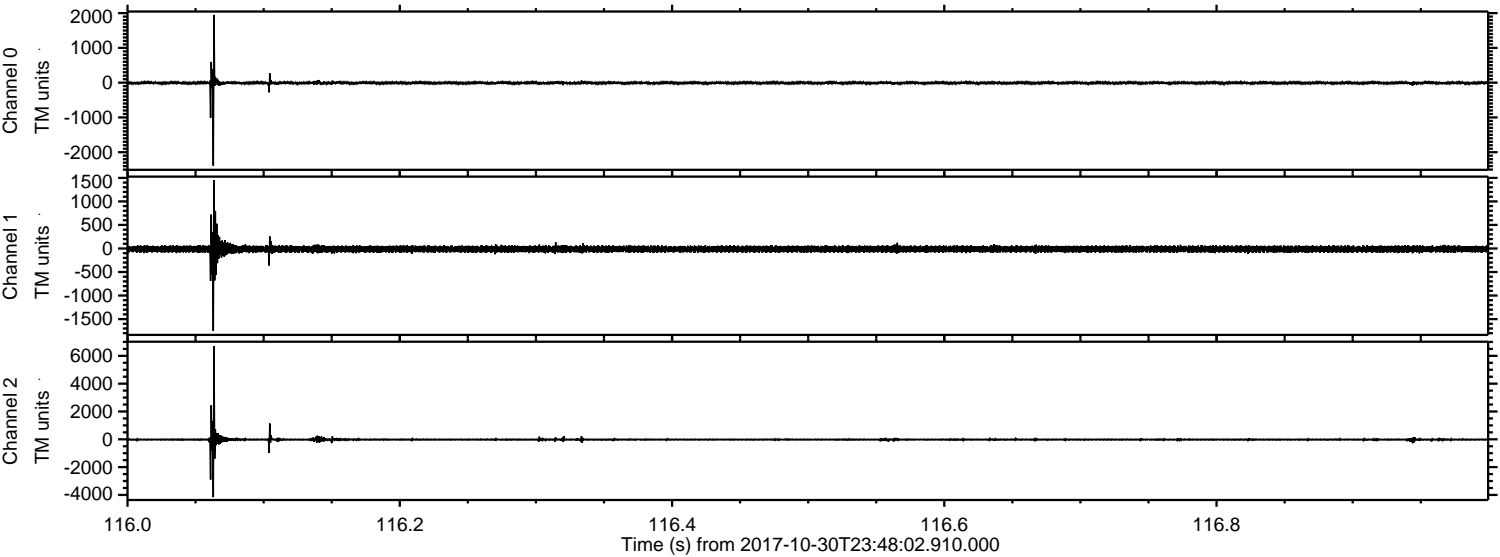

Processed Tue Oct 31 00:55:42 2017 by ELM ver.2012-10-06 from 001__elm20171030_234801__dat00.bin

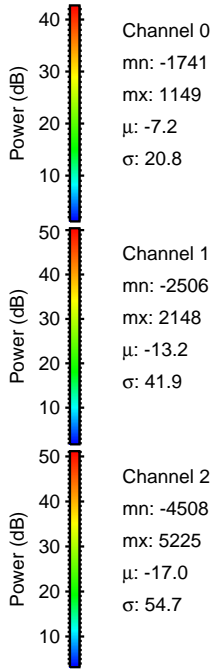
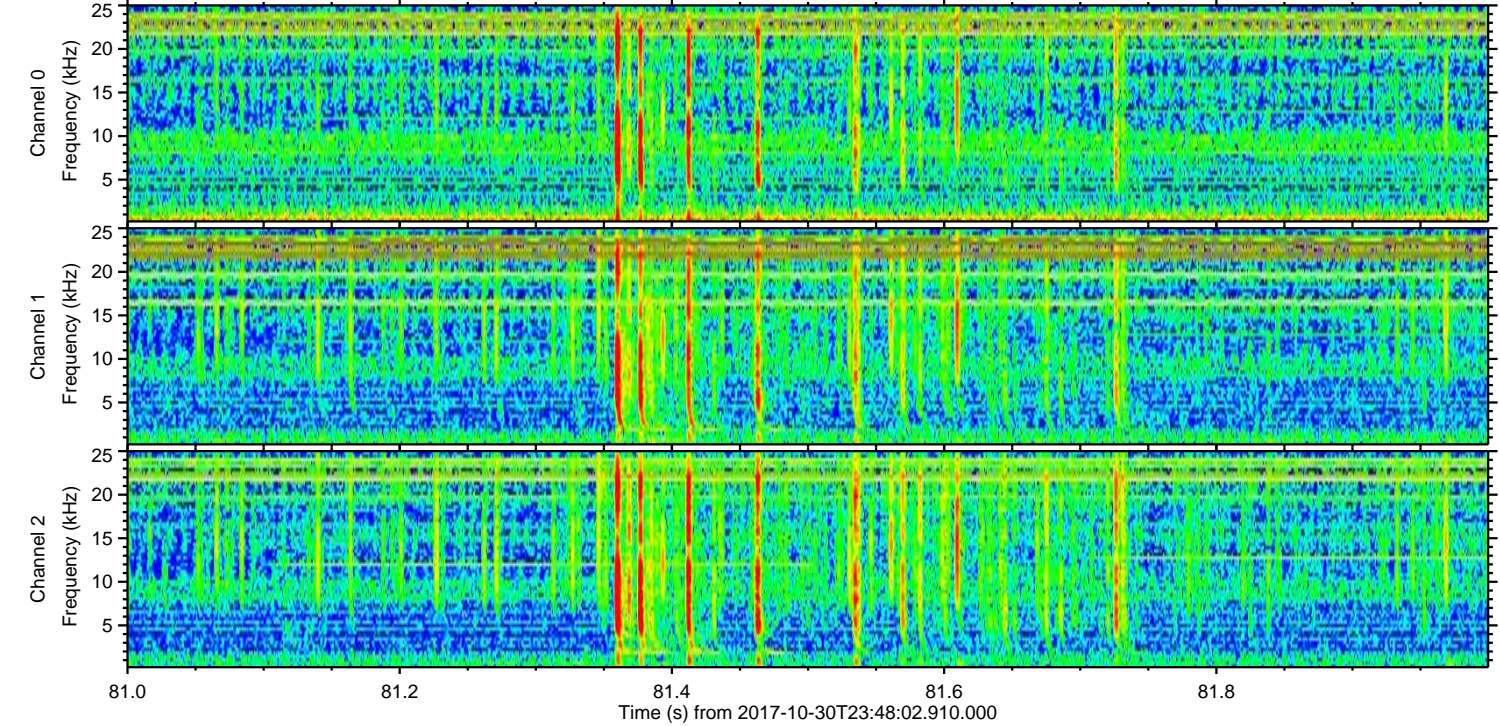
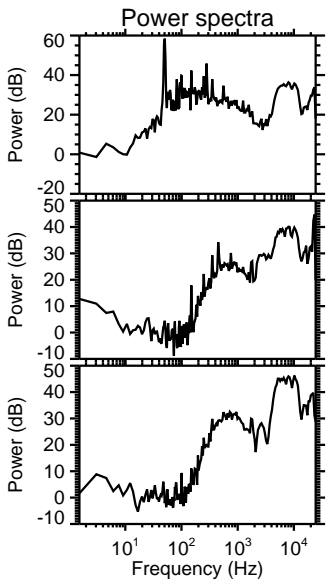
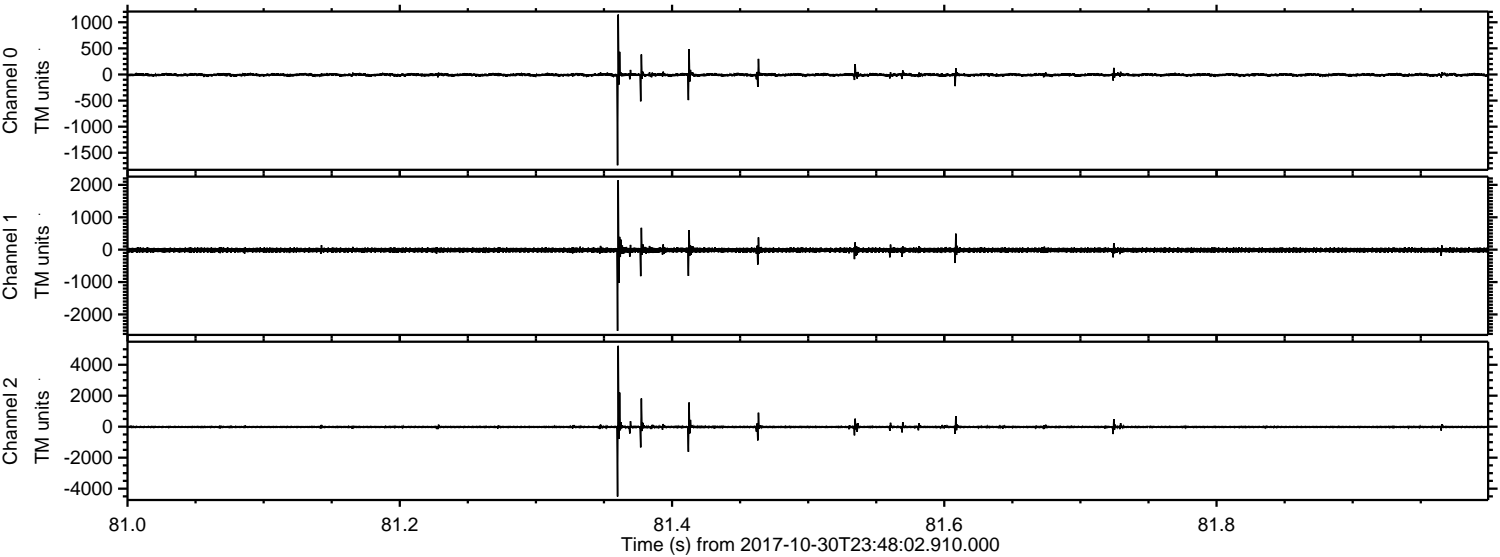

ELMAVAN 3D WAVEFORMS (Measured data sampled at 50 kHz) 51000 packets of 144 samples from 2017-10-30T23:48:02.910.000. Part 127/147

Processed Tue Oct 31 00:55:43 2017 by ELM ver.2012-10-06 from 001__elm20171030_234801__dat00.bin

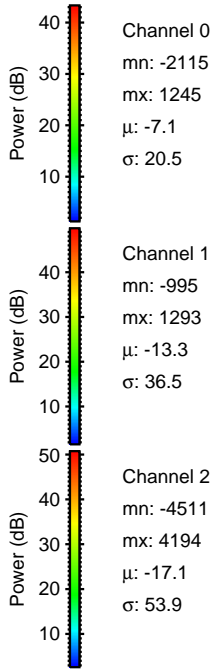
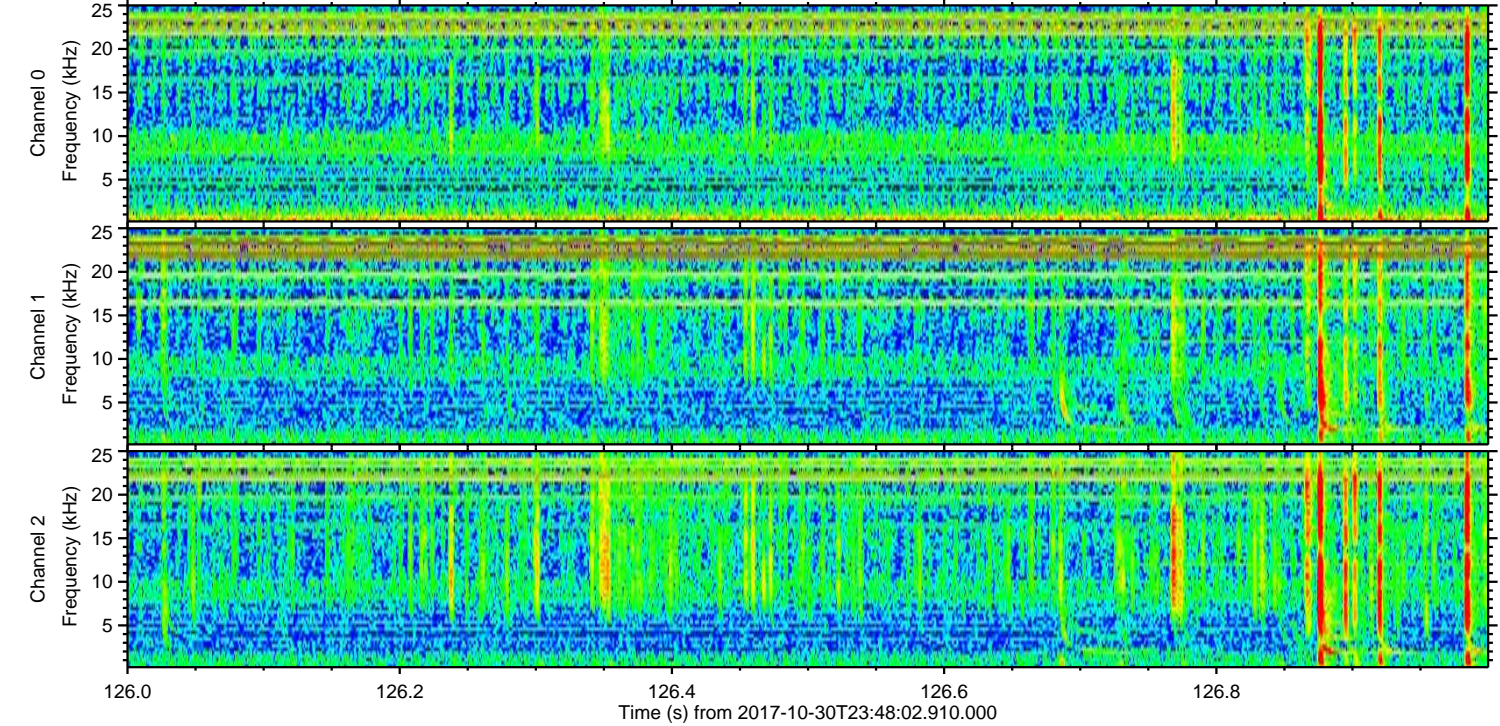
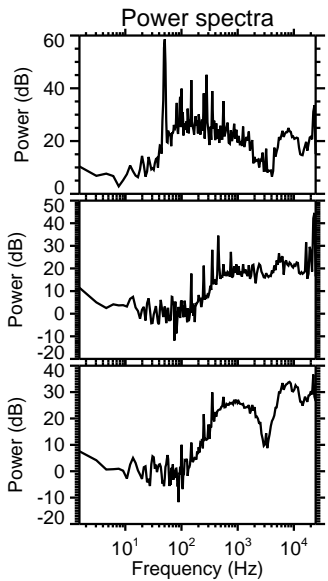
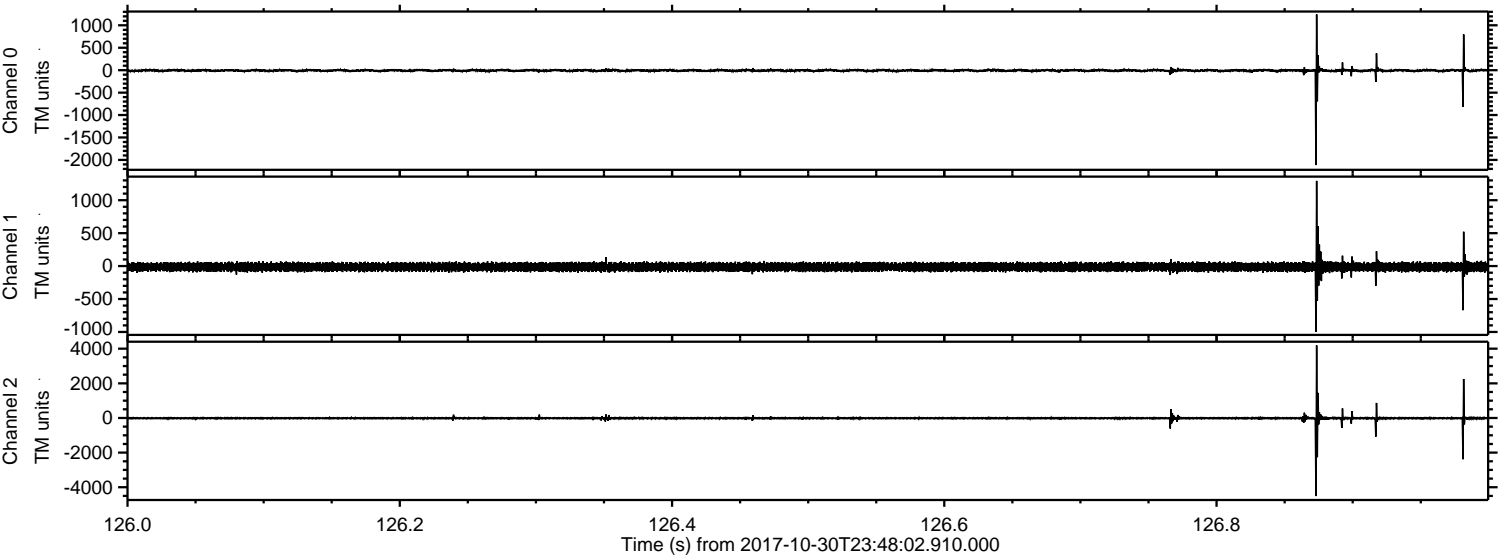

ELMAVAN 3D WAVEFORMS (Measured data sampled at 50 kHz) 51000 packets of 144 samples from 2017-10-30T23:48:02.910.000. Part 145/147

Processed Tue Oct 31 00:55:44 2017 by ELM ver.2012-10-06 from 001__elm20171030_234801__dat00.bin

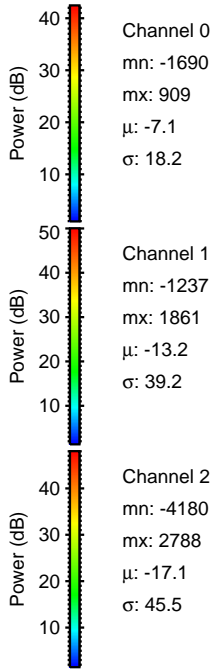
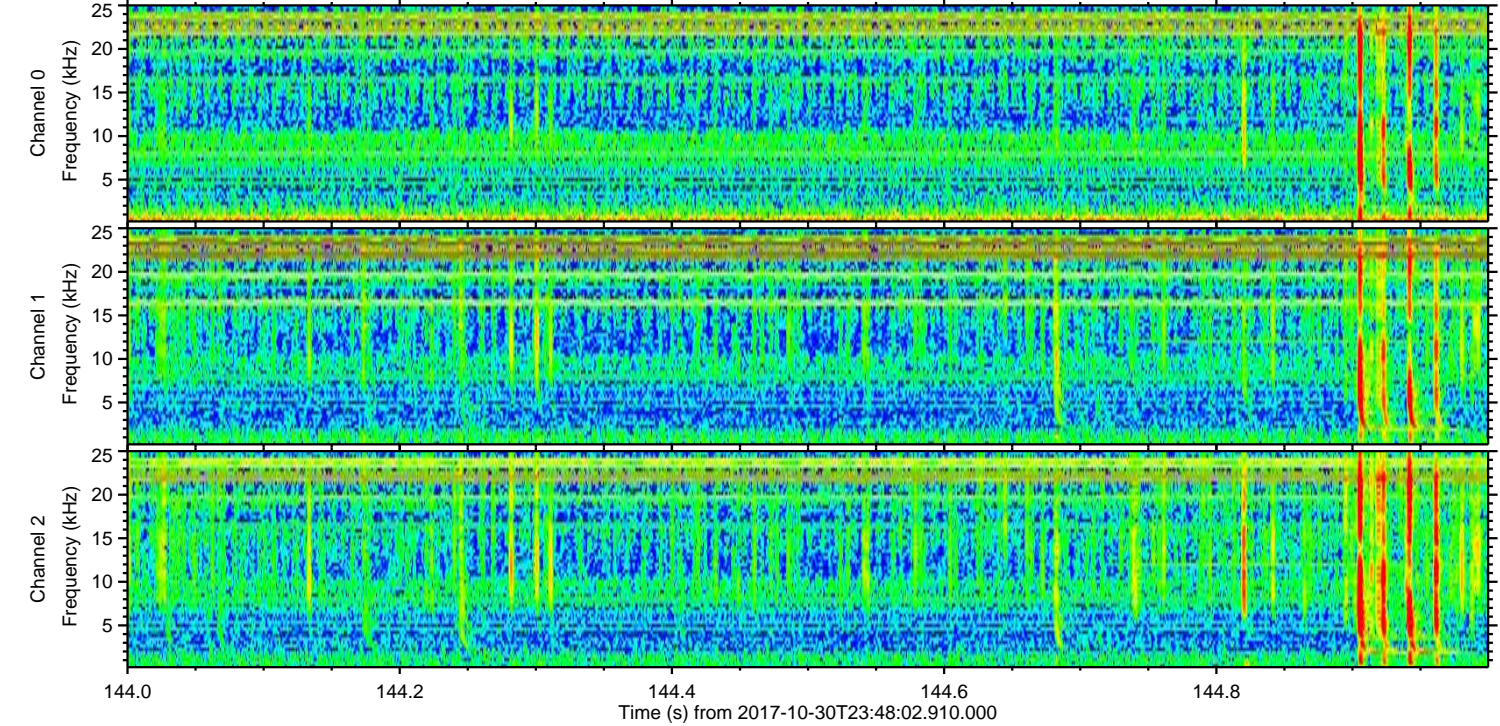
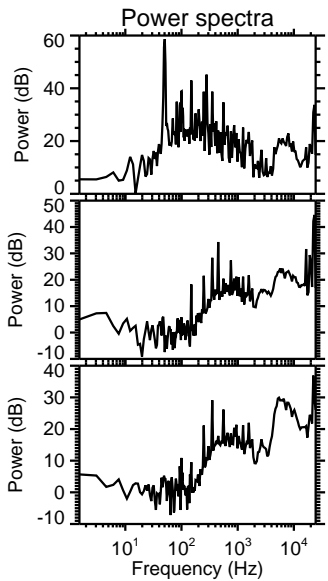
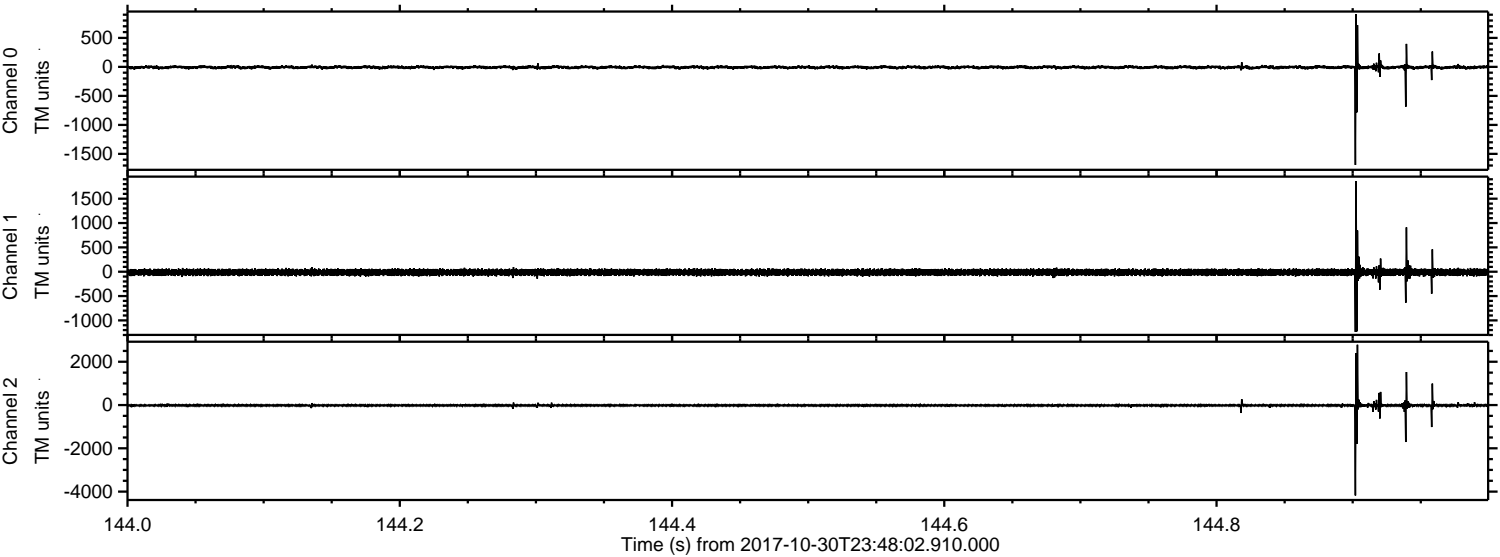

Processed Tue Oct 31 00:55:45 2017 by ELM ver.2012-10-06 from 001__elm20171030_234801__dat00.bin

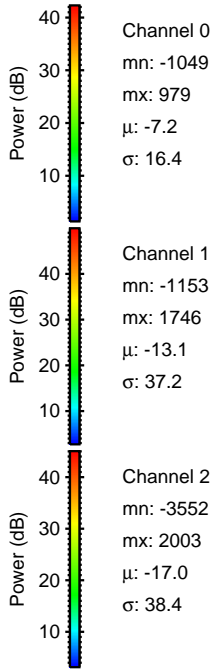
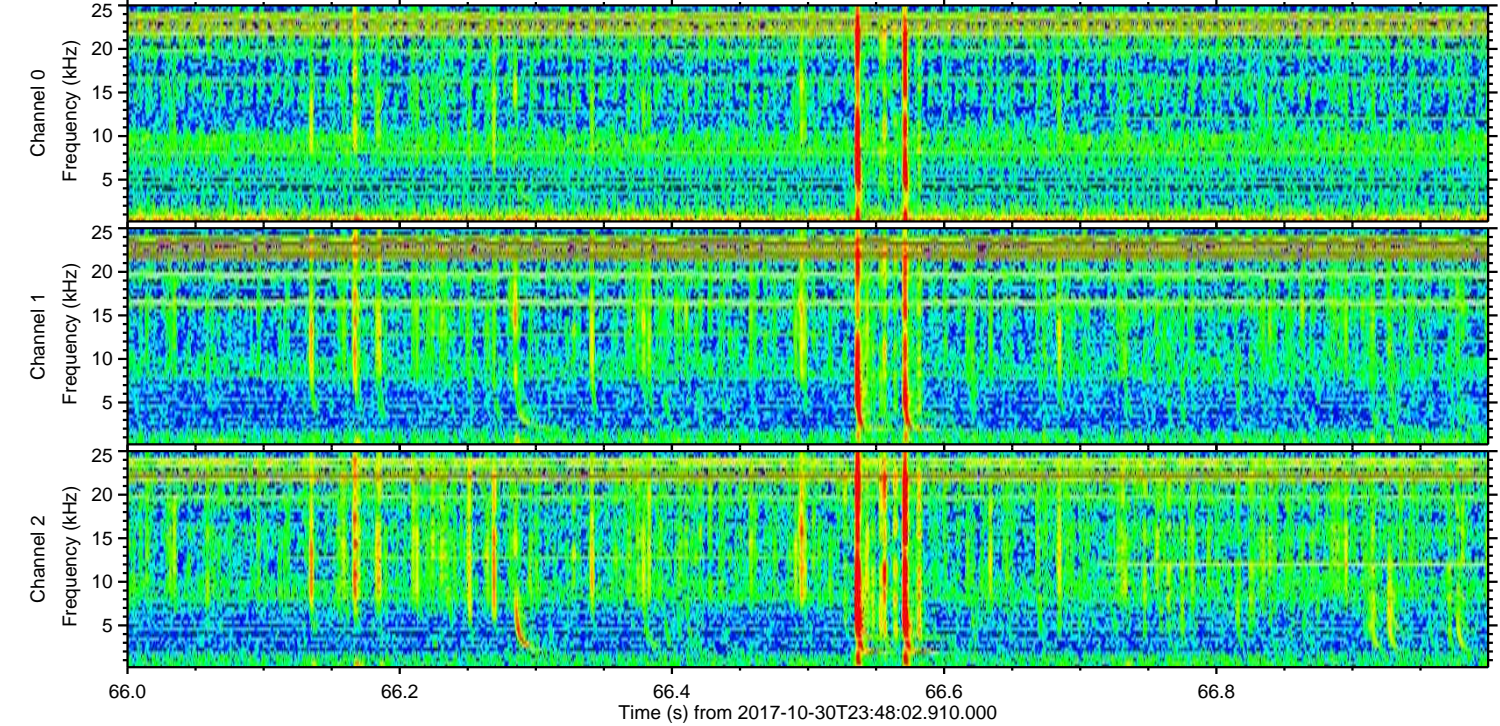
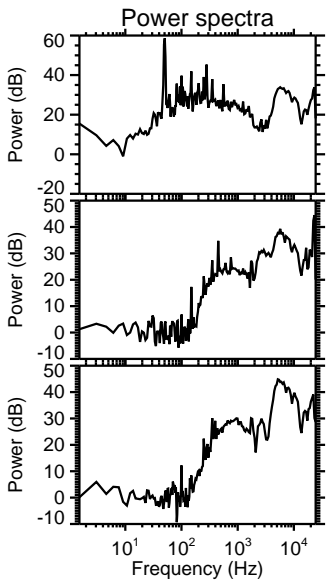
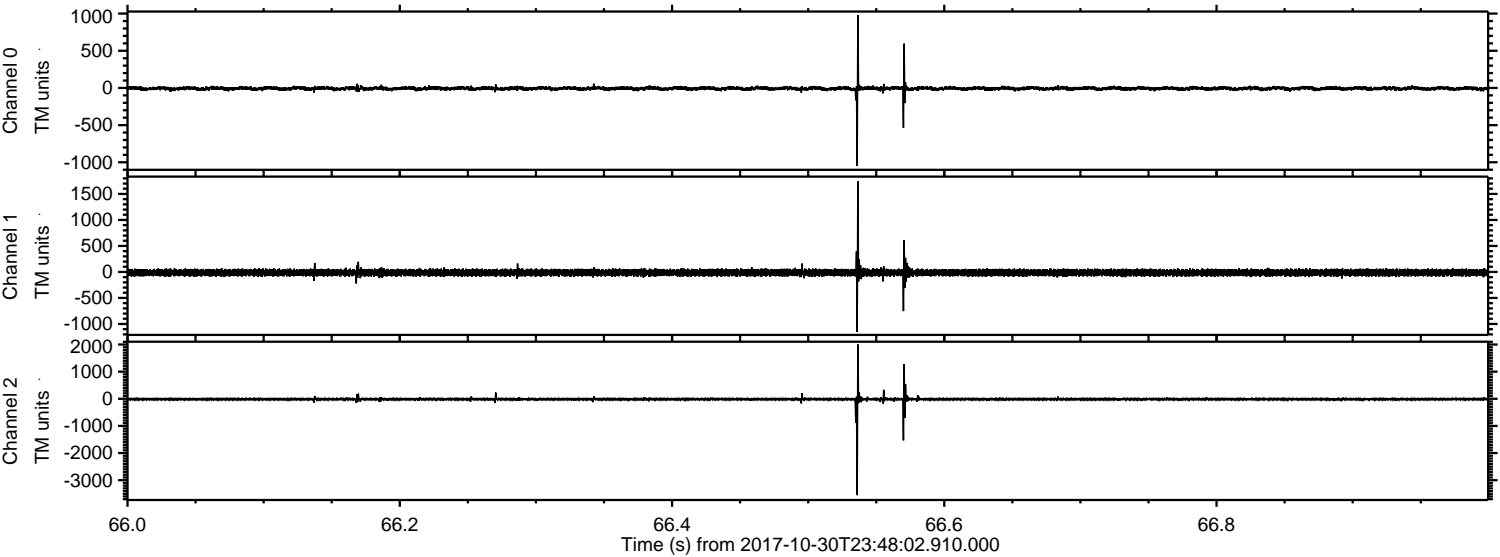

ELMAVAN 3D WAVEFORMS (Measured data sampled at 50 kHz) 51000 packets of 144 samples from 2017-10-30T23:48:02.910.000. Part 146/147

Processed Tue Oct 31 00:55:46 2017 by ELM ver.2012-10-06 from 001__elm20171030_234801__dat00.bin

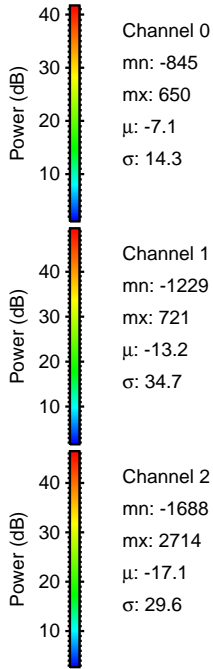
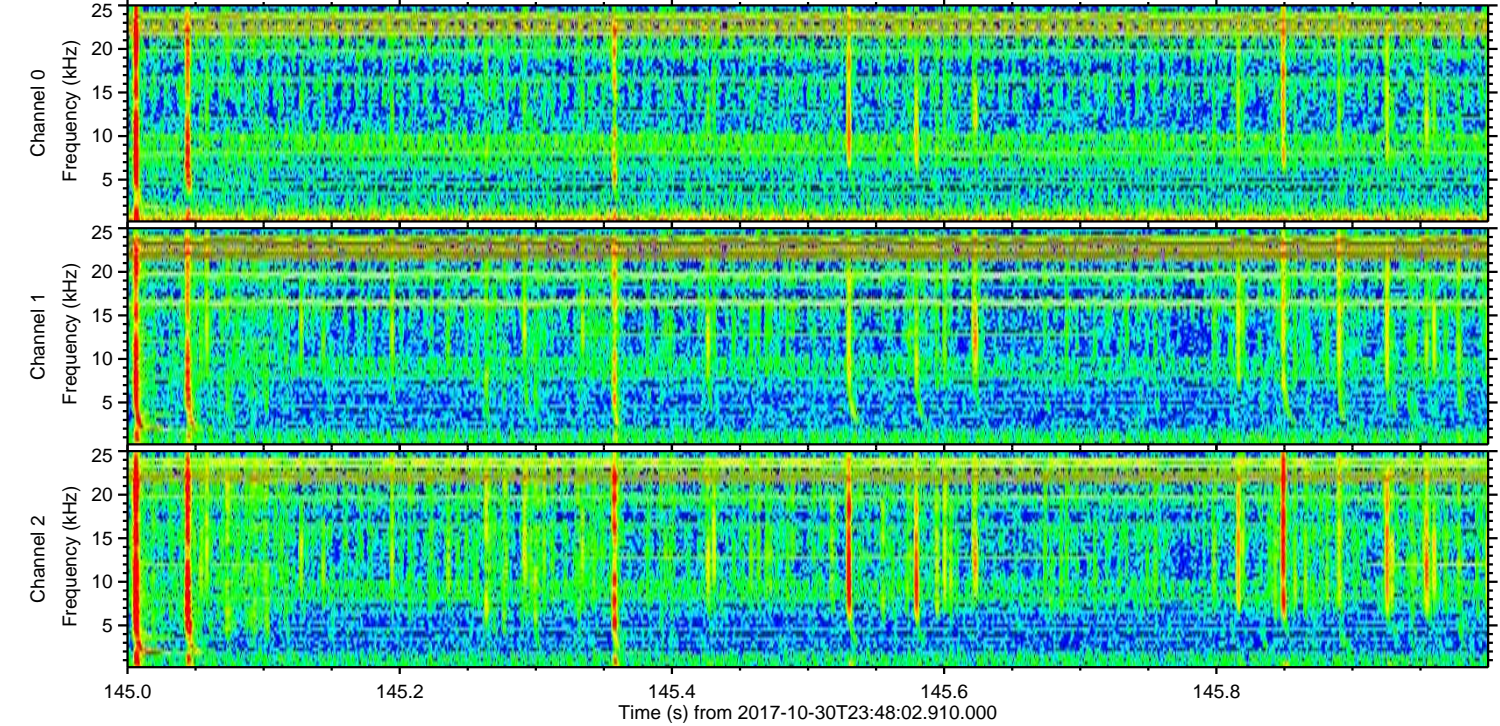
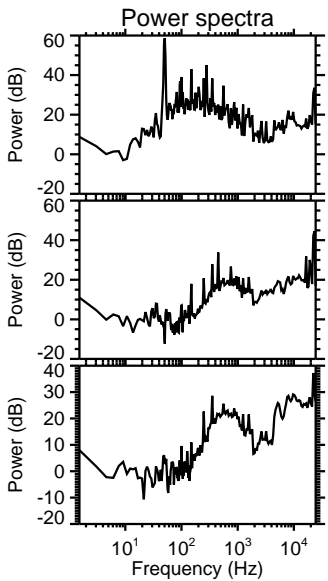
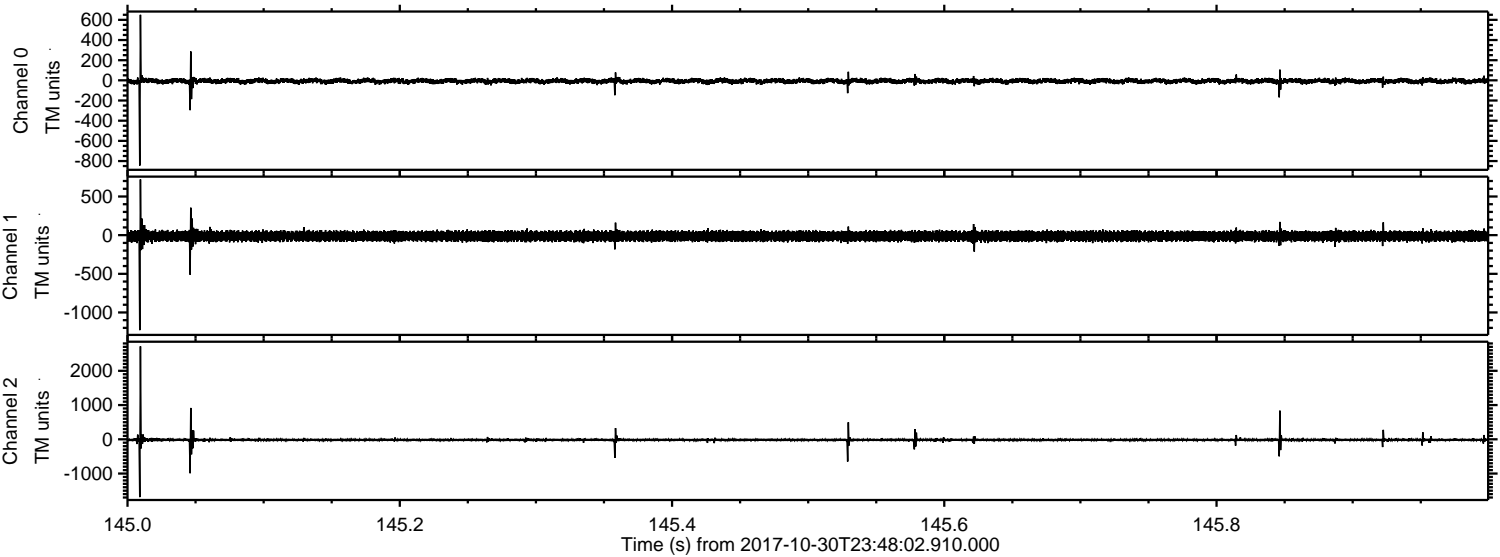

Channel 0
mn: -845
mx: 650
 μ : -7.1
 σ : 14.3

Channel 1
mn: -1229
mx: 721
 μ : -13.2
 σ : 34.7

Channel 2
mn: -1688
mx: 2714
 μ : -17.1
 σ : 29.6

Processed Tue Oct 31 00:55:46 2017 by ELM ver.2012-10-06 from 001__elm20171030_234801__dat00.bin

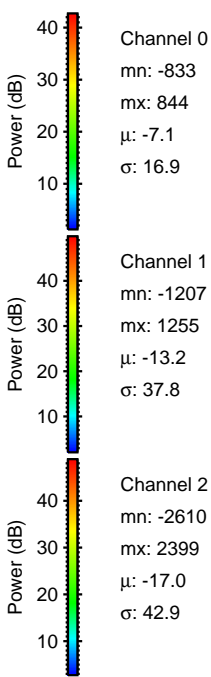
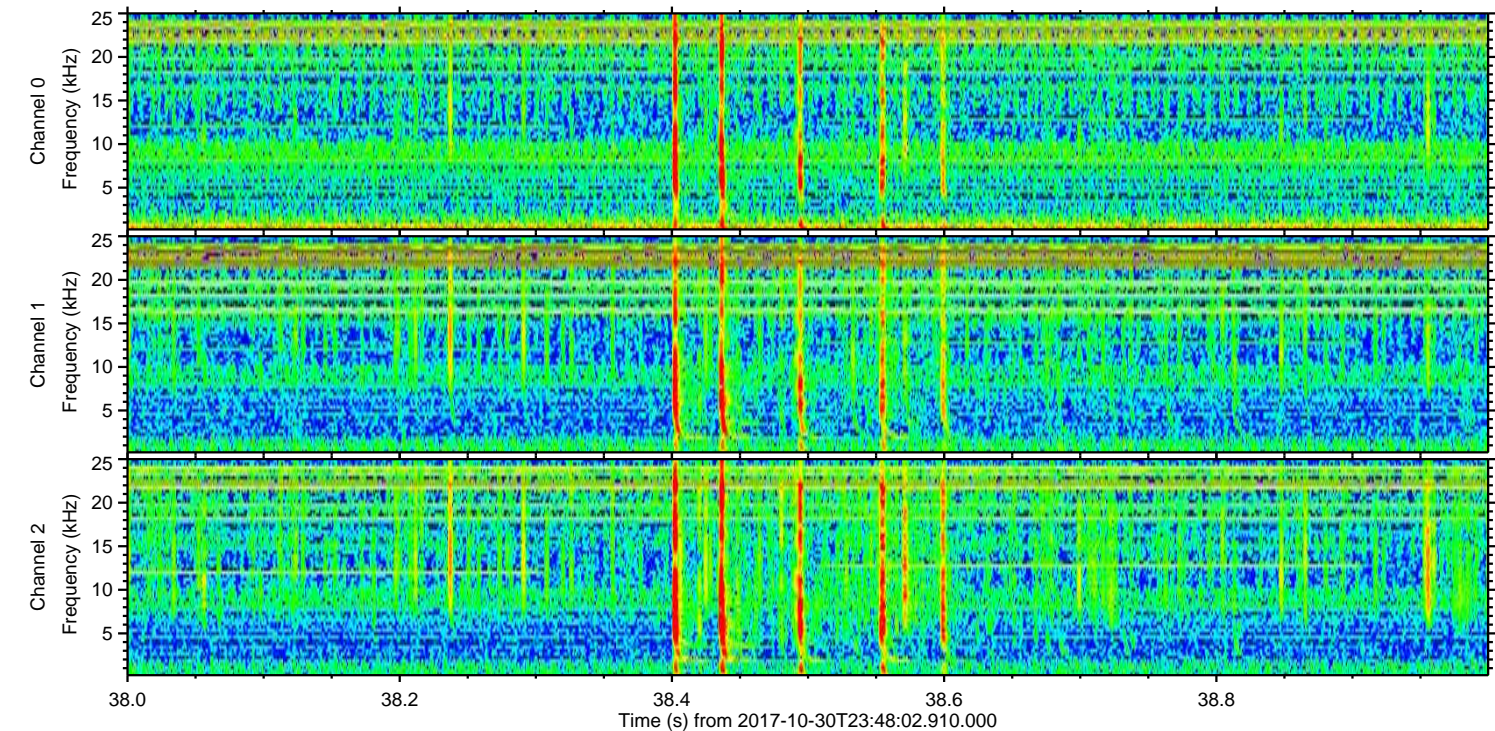
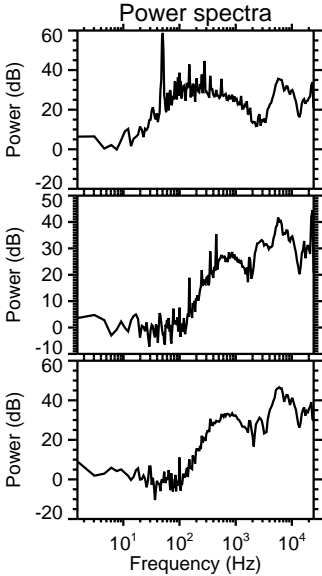
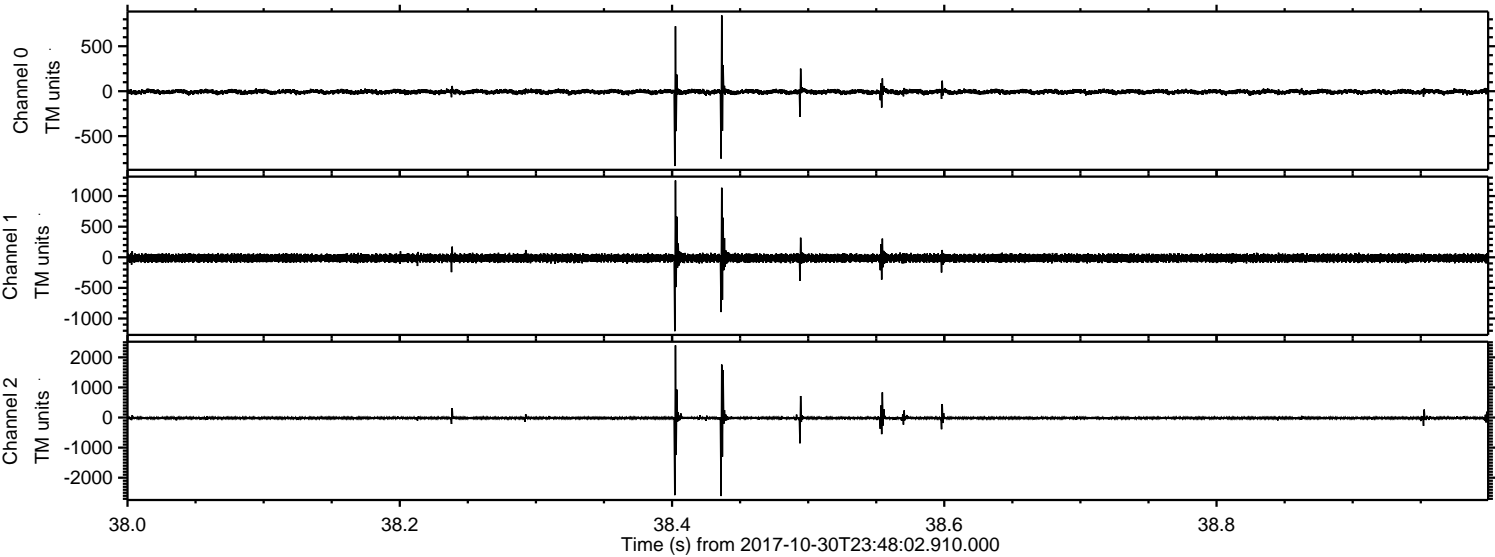

Processed Tue Oct 31 00:55:47 2017 by ELM ver.2012-10-06 from 001__elm20171030_234801__dat00.bin

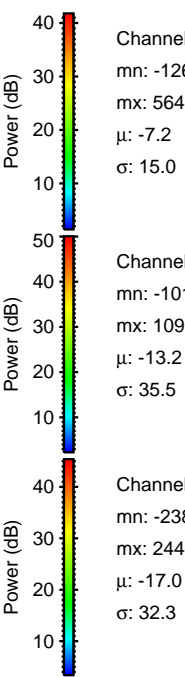
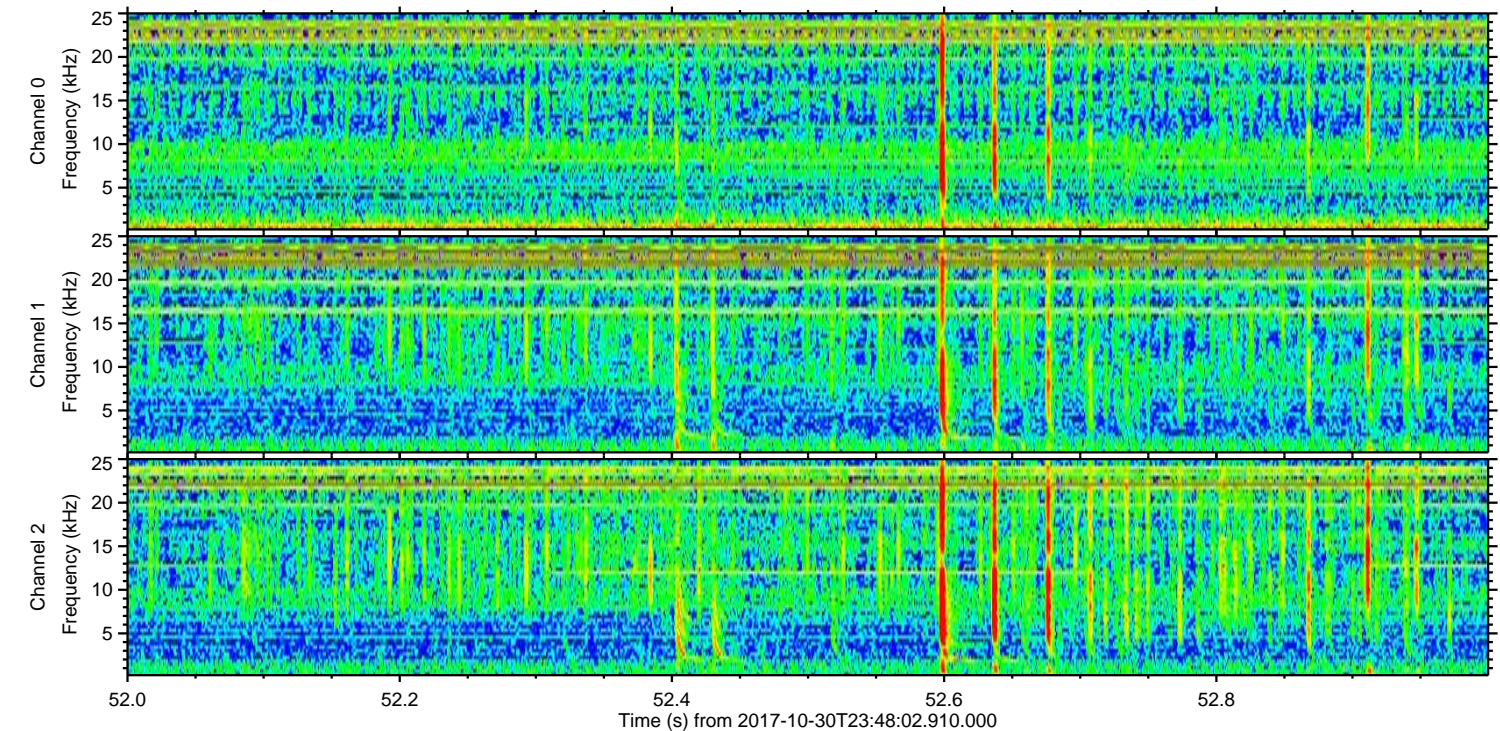
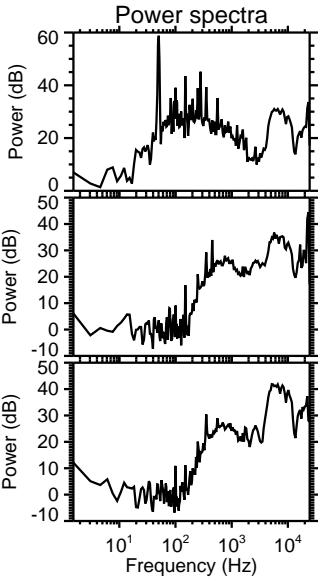
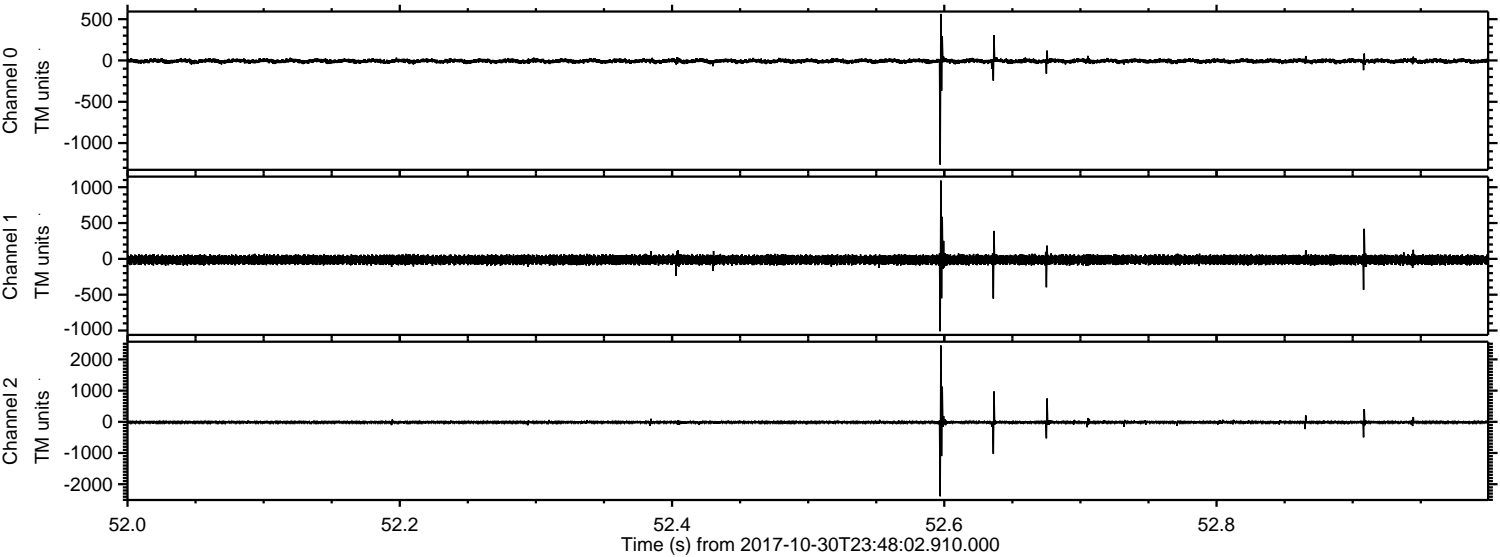

Channel 0
mn: -1261
mx: 564
 μ : -7.2
 σ : 15.0

Channel 1
mn: -1011
mx: 1093
 μ : -13.2
 σ : 35.5

Channel 2
mn: -2386
mx: 2444
 μ : -17.0
 σ : 32.3

Processed Tue Oct 31 00:55:48 2017 by ELM ver.2012-10-06 from 001__elm20171030_234801__dat00.bin

