

ELMAVAN 3D WAVEFORMS (Measured data sampled at 50 kHz) 50999 packets of 144 samples from 2017-10-30T21:07:55.675.000.

Processed Mon Oct 30 22:15:34 2017 by ELM ver.2012-10-06 from 001\_\_elm20171030\_210754\_\_dat00.bin

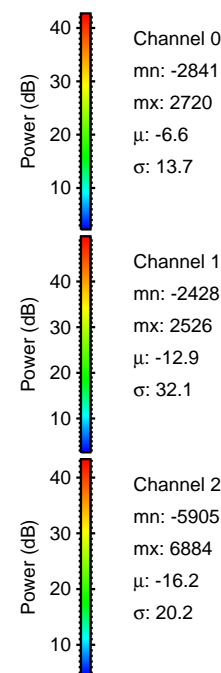

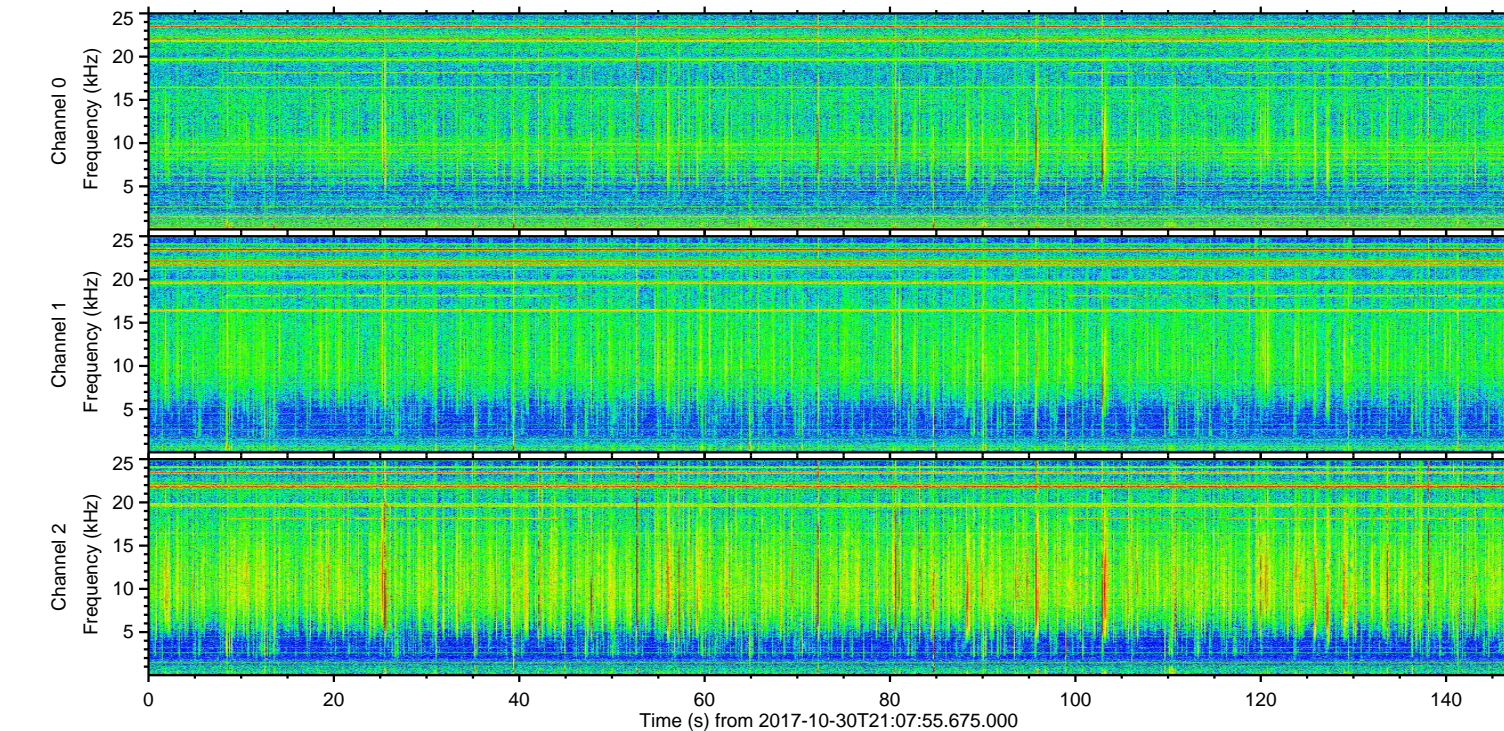
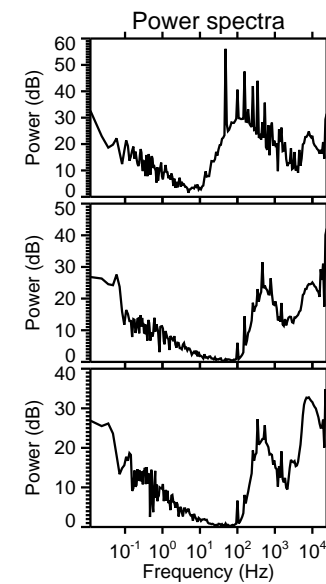
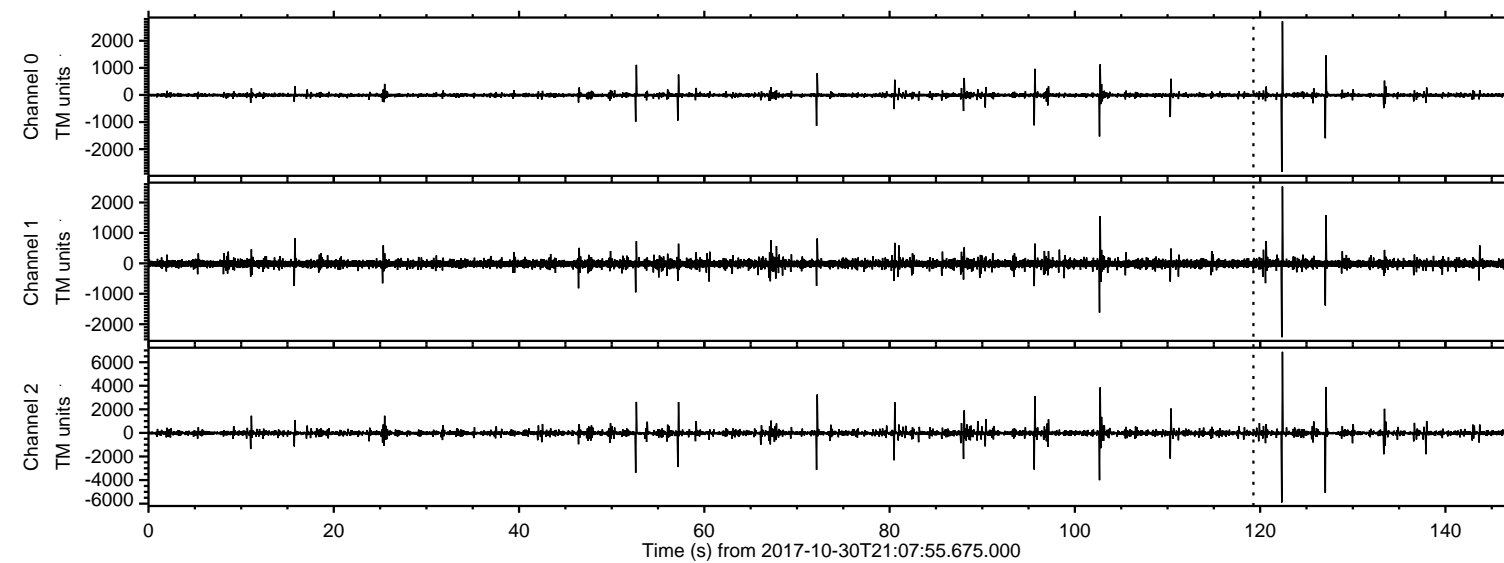

ELMAVAN 3D WAVEFORMS (Measured data sampled at 50 kHz) 50999 packets of 144 samples from 2017-10-30T21:07:55.675.000. Part 123/147

Processed Mon Oct 30 22:15:41 2017 by ELM ver.2012-10-06 from 001\_\_elm20171030\_210754\_\_dat00.bin

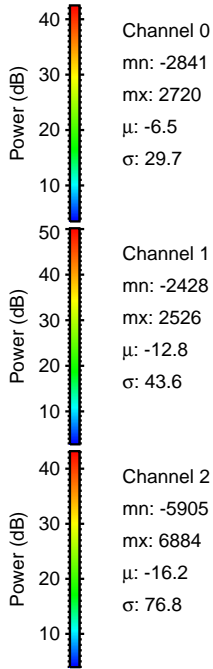
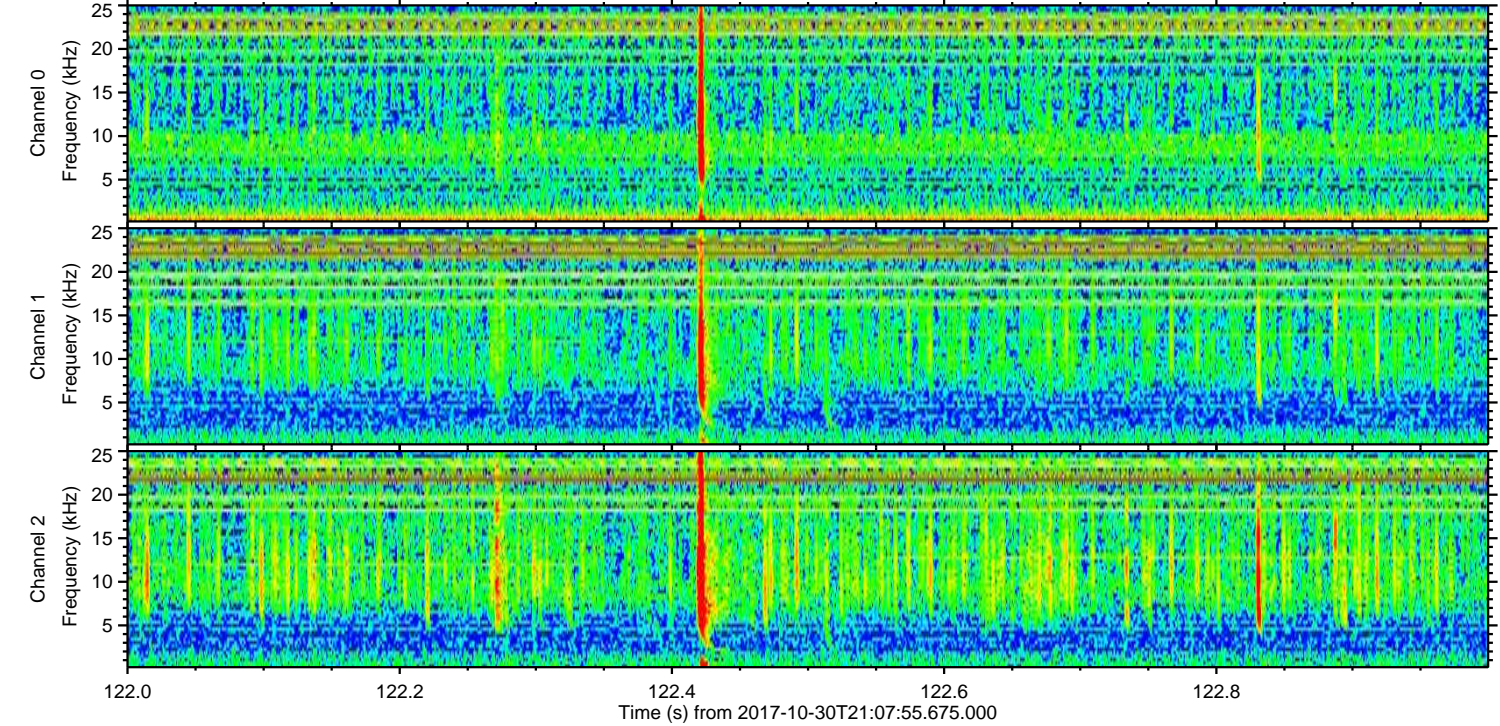
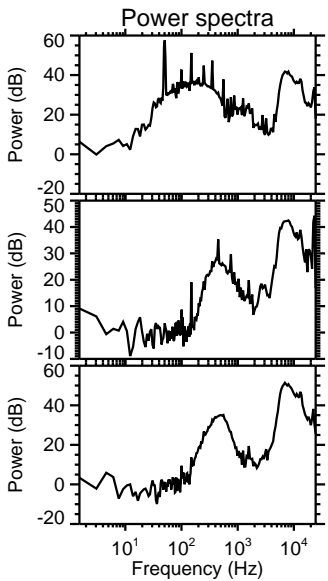
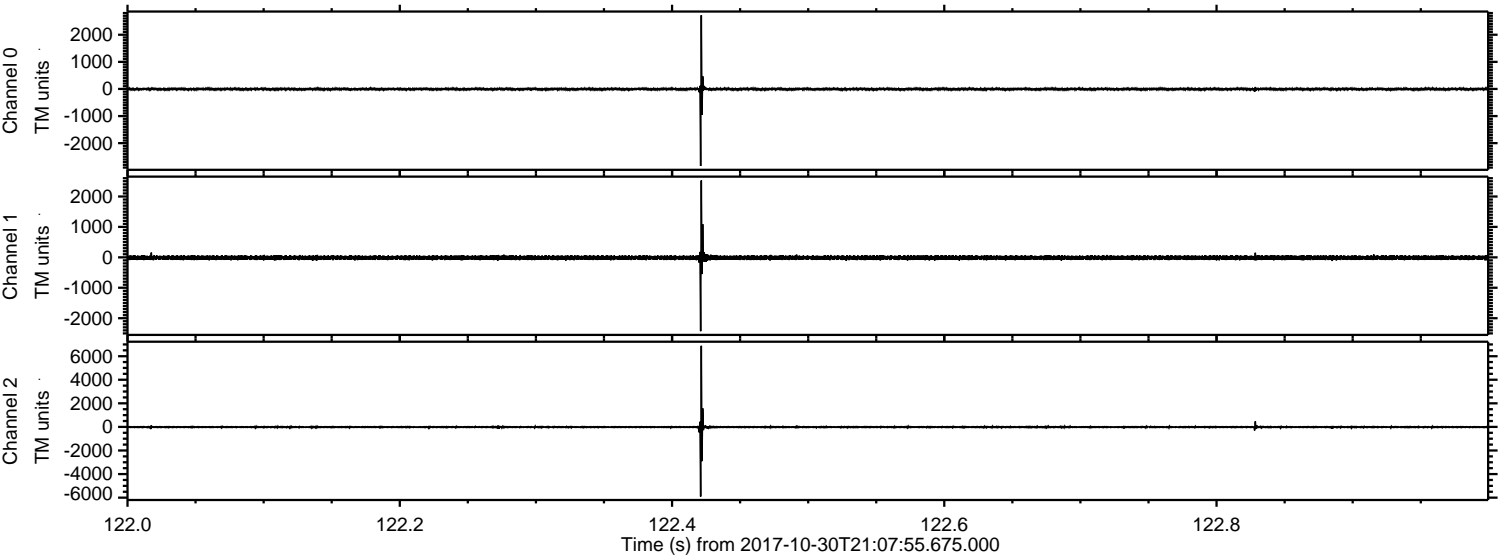

Channel 0  
mn: -2841  
mx: 2720  
 $\mu$ : -6.5  
 $\sigma$ : 29.7

Channel 1  
mn: -2428  
mx: 2526  
 $\mu$ : -12.8  
 $\sigma$ : 43.6

Channel 2  
mn: -5905  
mx: 6884  
 $\mu$ : -16.2  
 $\sigma$ : 76.8



ELMAVAN 3D WAVEFORMS (Measured data sampled at 50 kHz) 50999 packets of 144 samples from 2017-10-30T21:07:55.675.000. Part 128/147

Processed Mon Oct 30 22:15:42 2017 by ELM ver.2012-10-06 from 001\_\_elm20171030\_210754\_\_dat00.bin

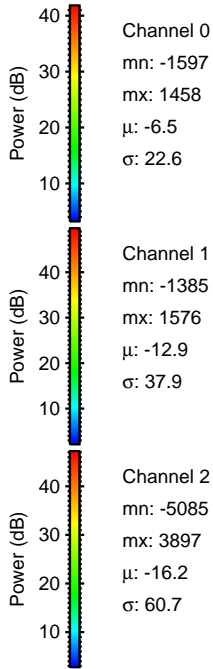
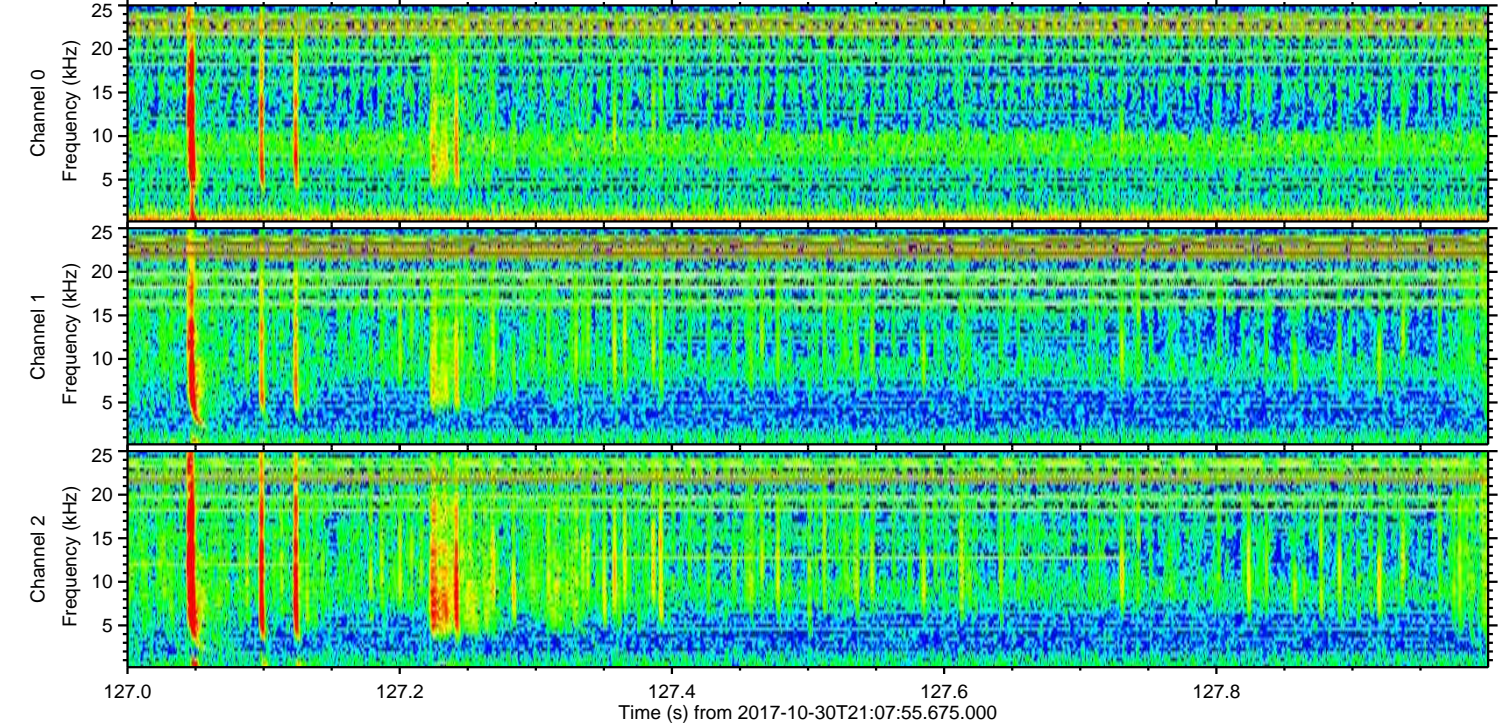
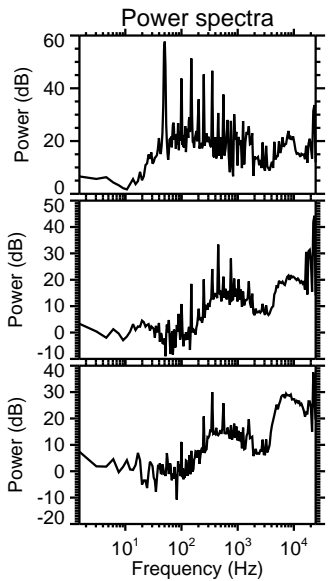
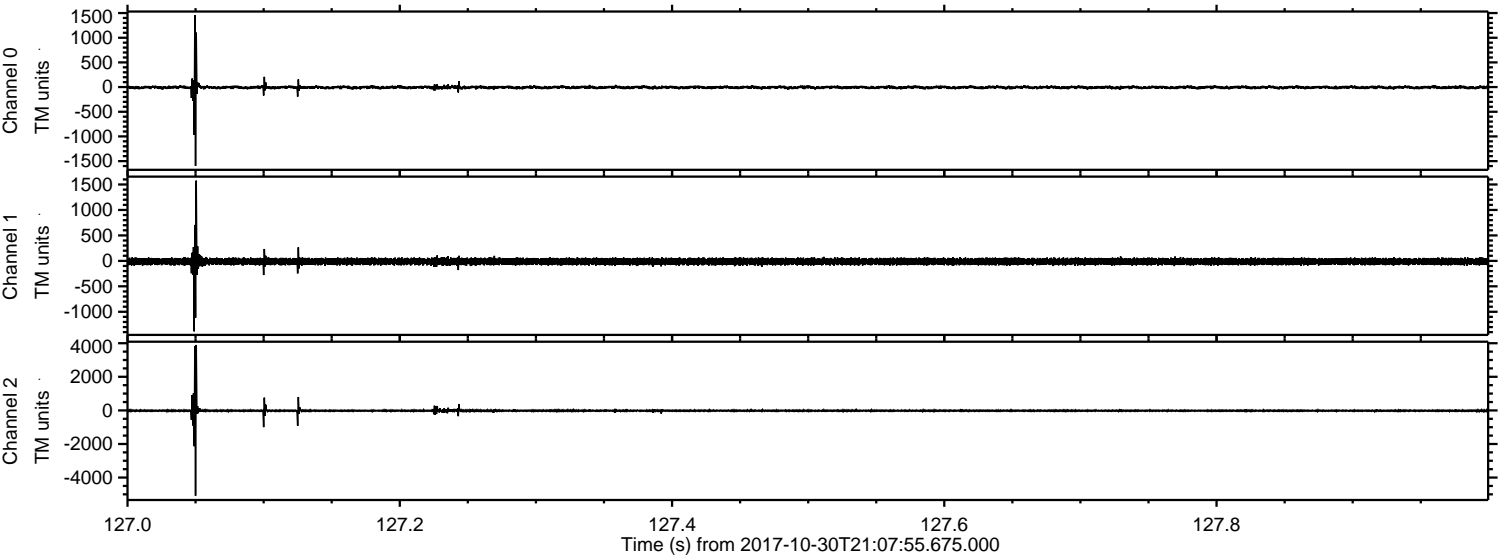



ELMAVAN 3D WAVEFORMS (Measured data sampled at 50 kHz) 50999 packets of 144 samples from 2017-10-30T21:07:55.675.000. Part 103/147

Processed Mon Oct 30 22:15:42 2017 by ELM ver.2012-10-06 from 001\_\_elm20171030\_210754\_\_dat00.bin

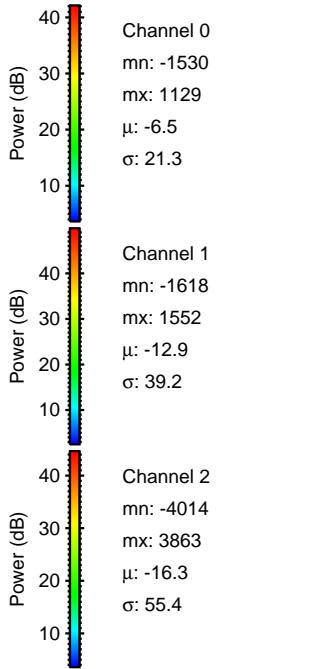
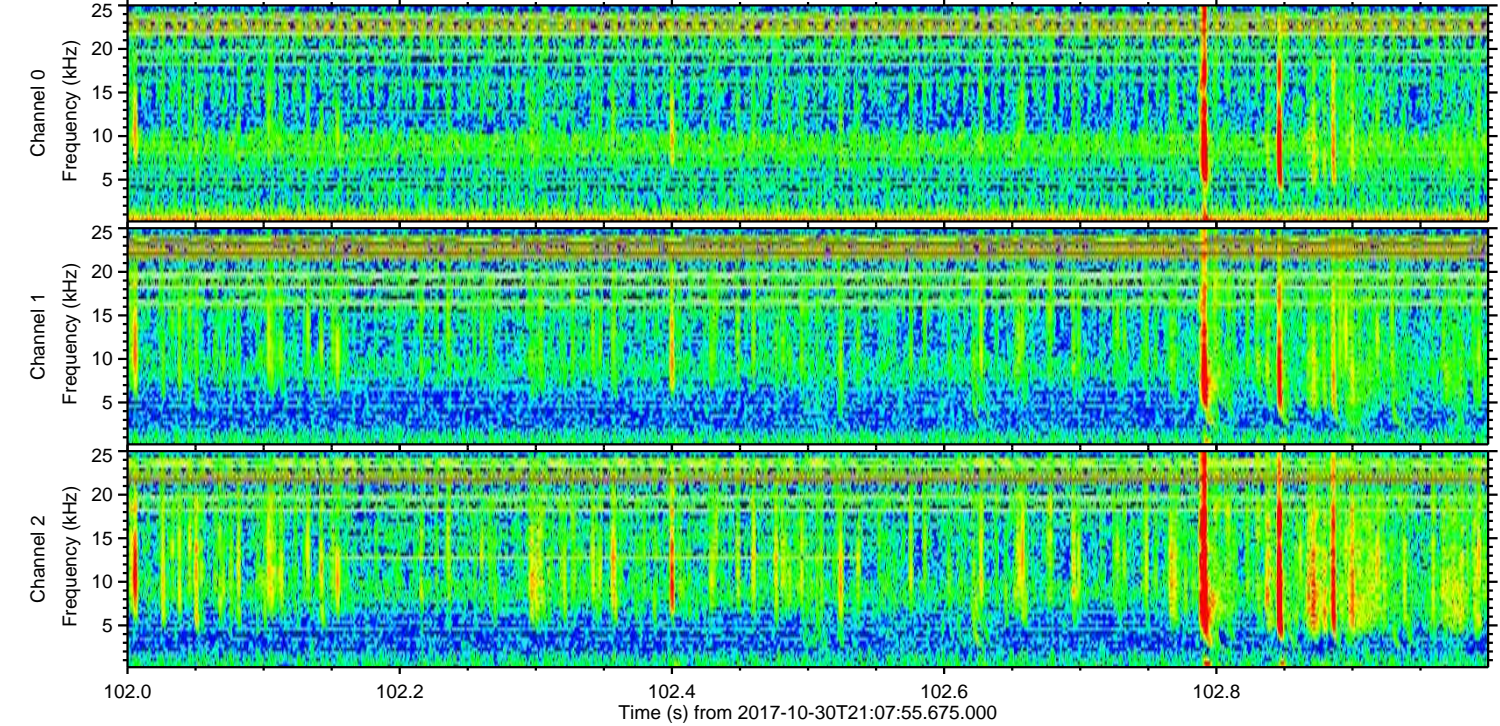
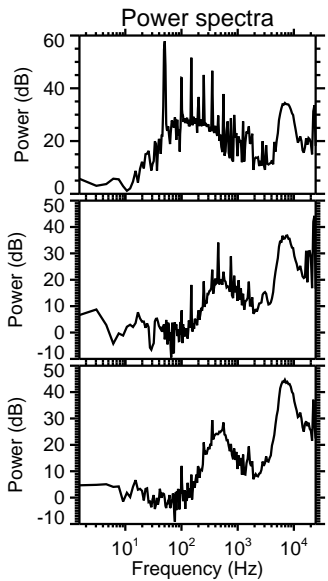
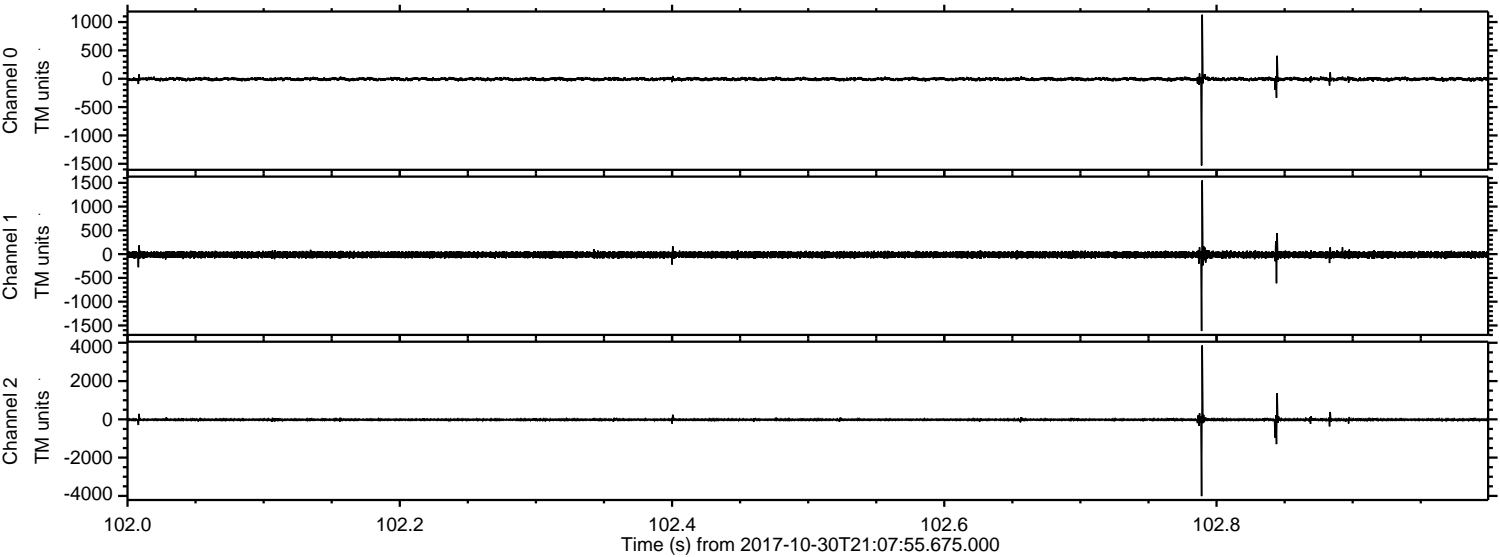



Processed Mon Oct 30 22:15:43 2017 by ELM ver.2012-10-06 from 001\_\_elm20171030\_210754\_\_dat00.bin

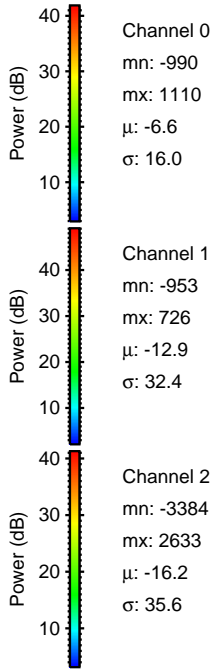
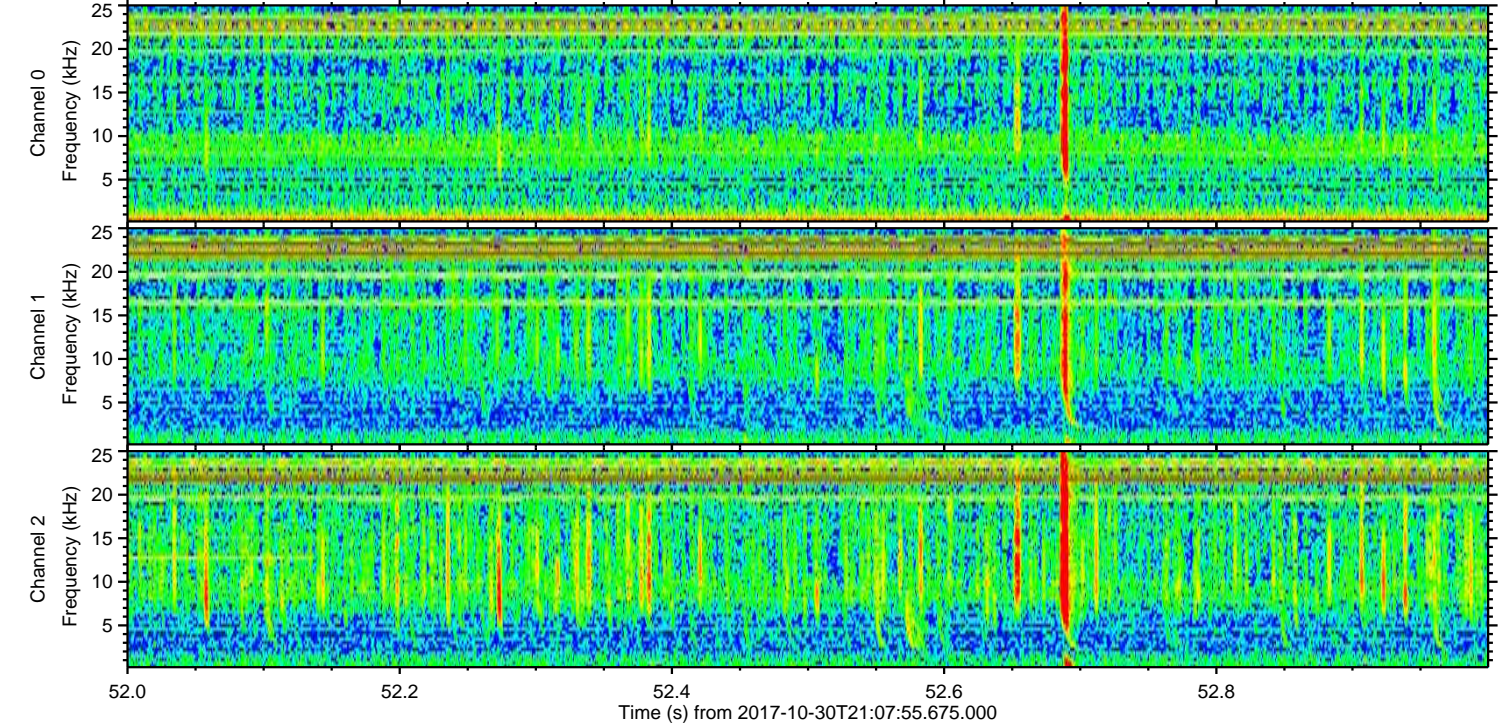
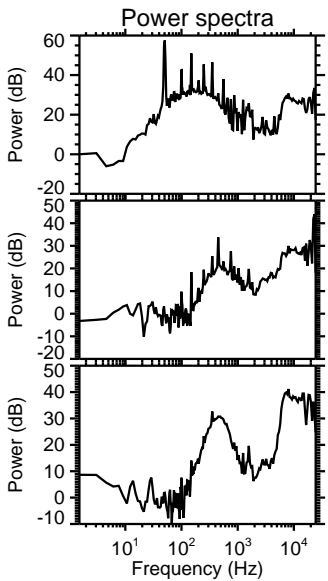
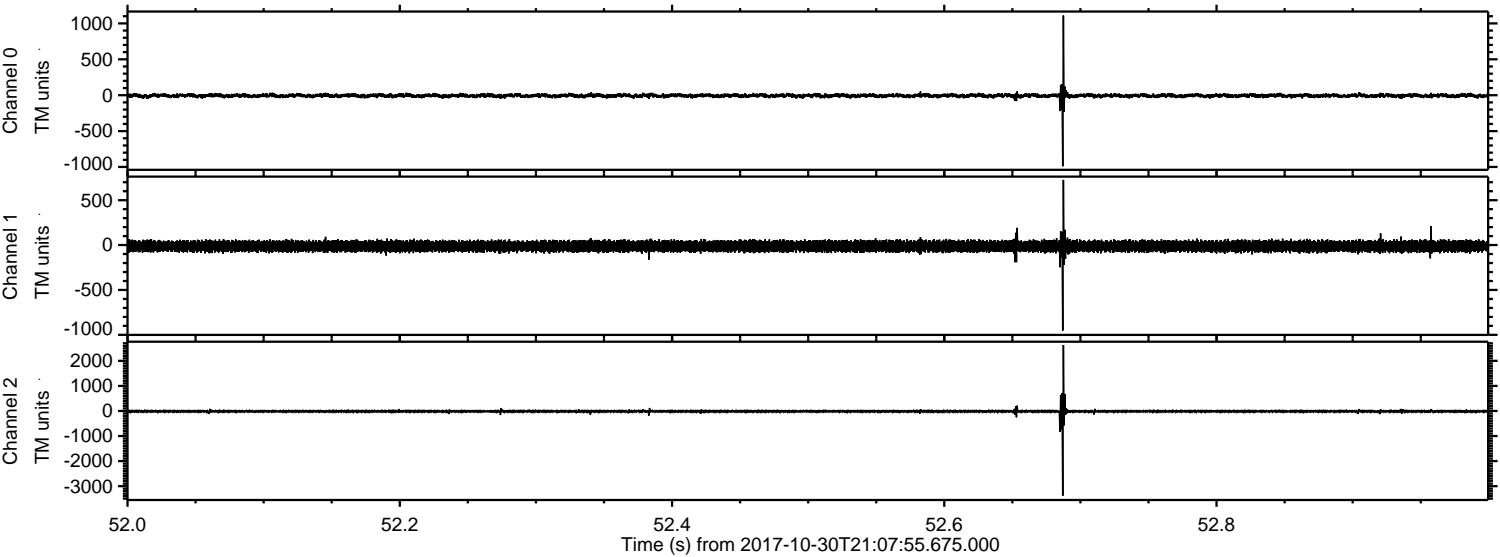



Processed Mon Oct 30 22:15:44 2017 by ELM ver.2012-10-06 from 001\_\_elm20171030\_210754\_\_dat00.bin

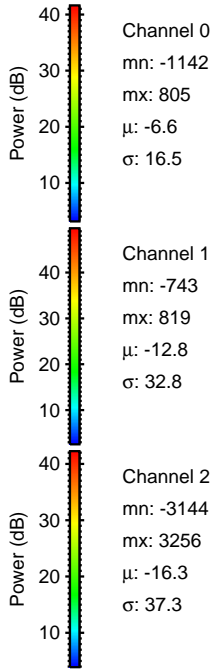
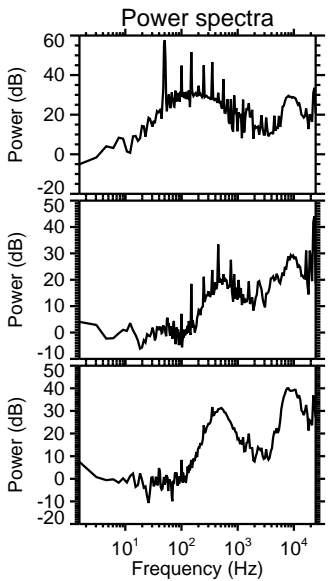
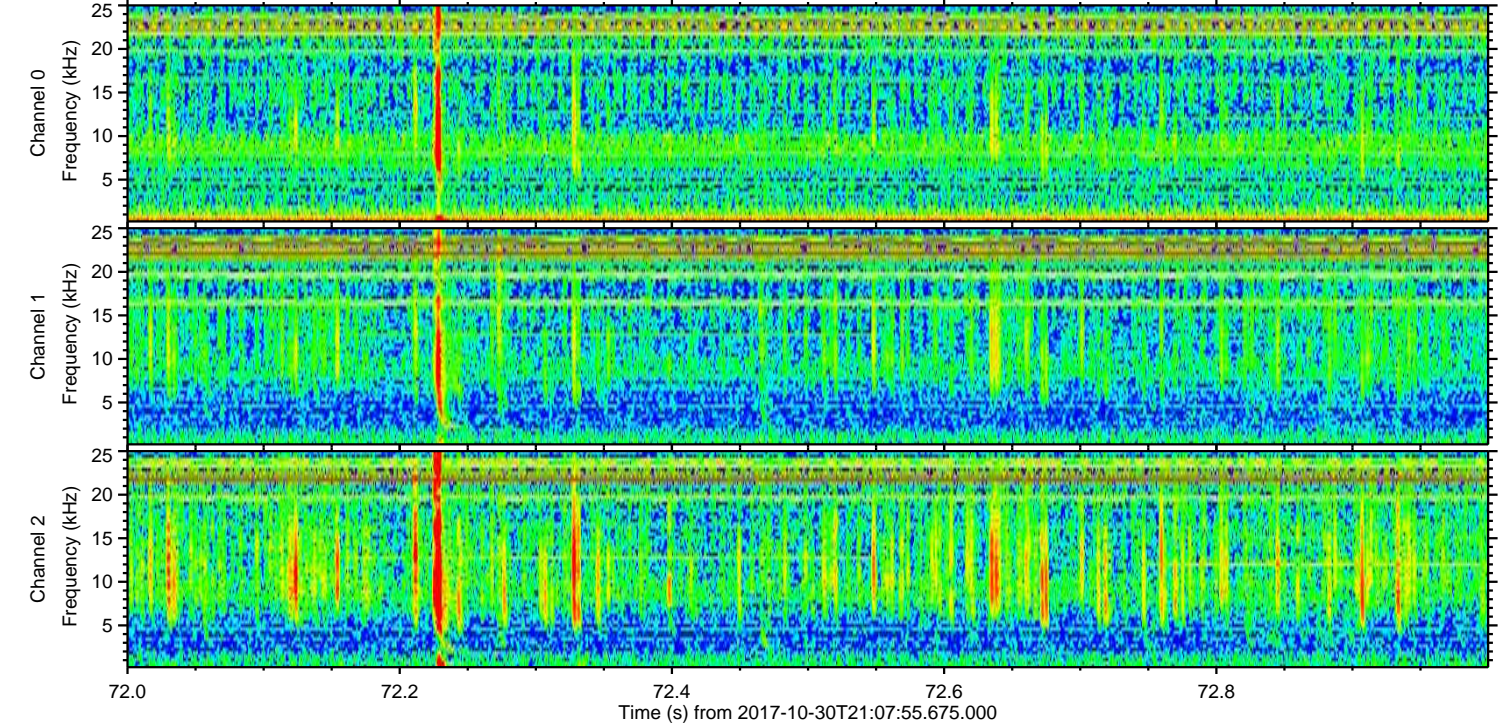
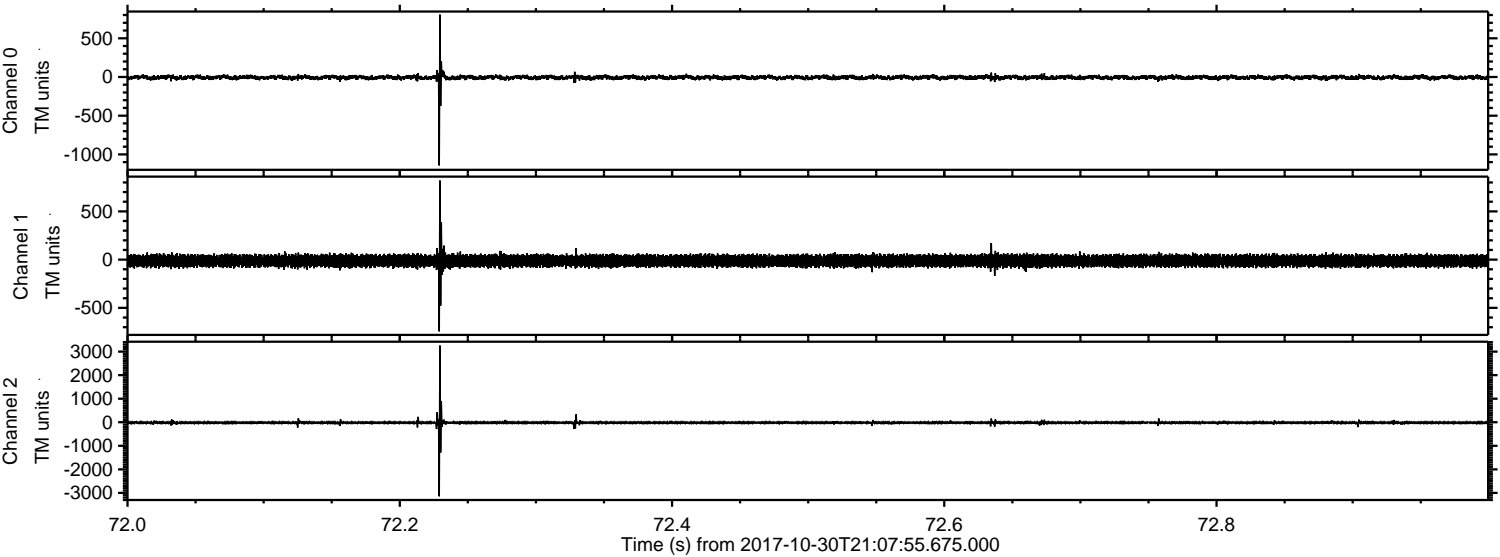



Processed Mon Oct 30 22:15:45 2017 by ELM ver.2012-10-06 from 001\_\_elm20171030\_210754\_\_dat00.bin

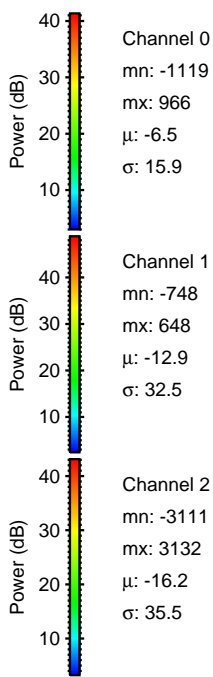
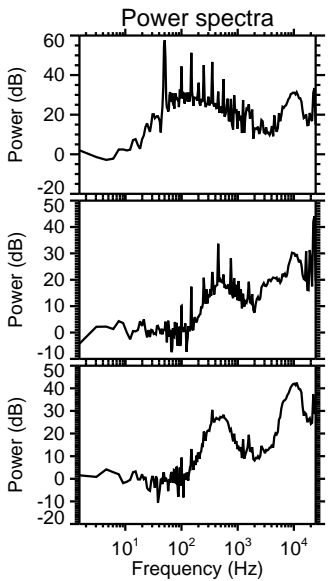
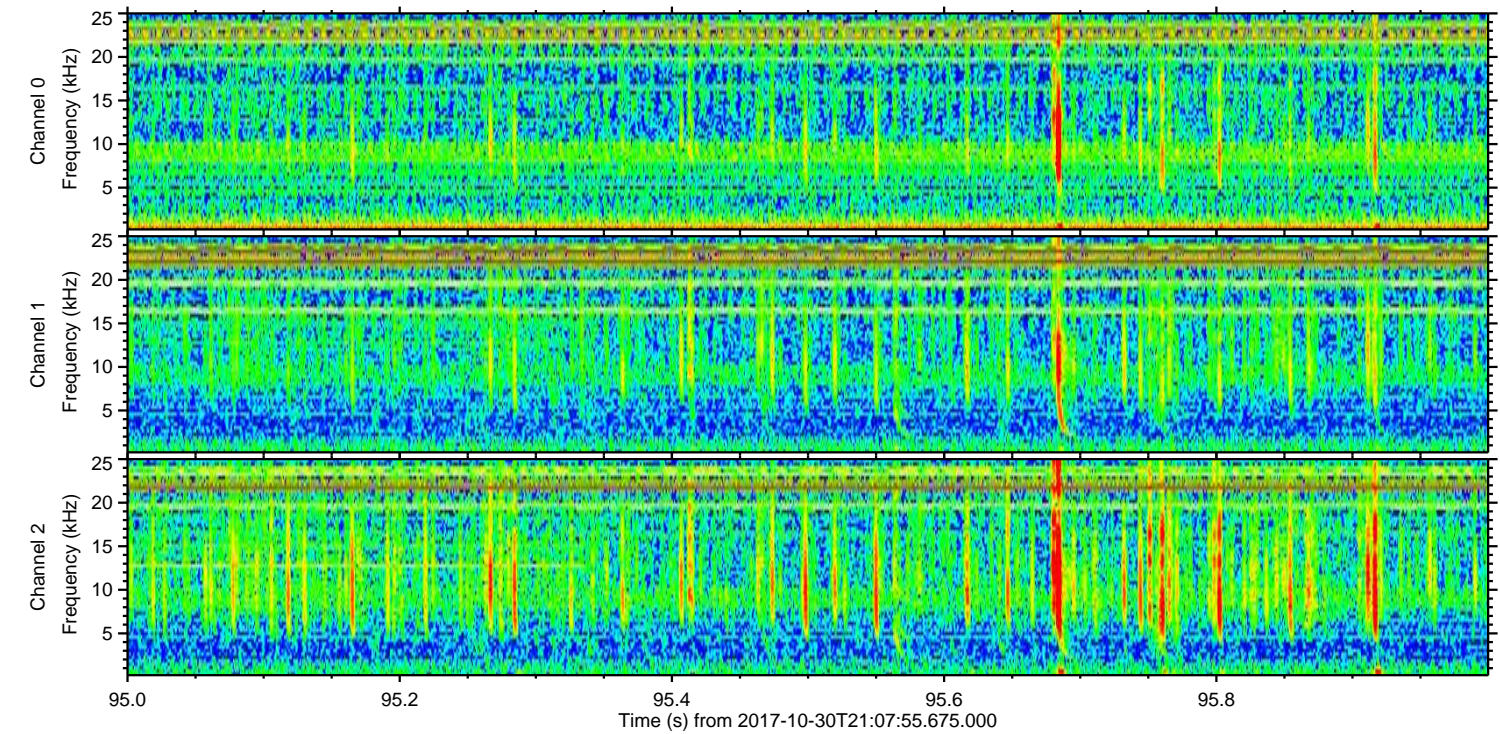
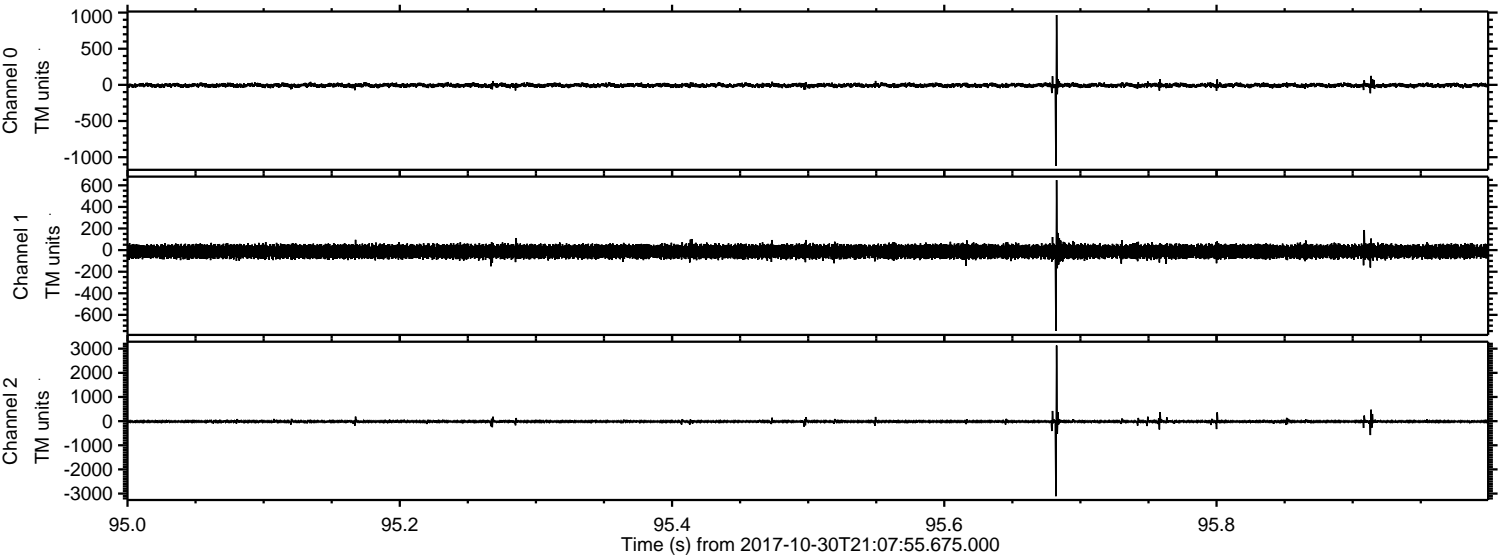

Channel 0  
mn: -1119  
mx: 966  
 $\mu$ : -6.5  
 $\sigma$ : 15.9

Channel 1  
mn: -748  
mx: 648  
 $\mu$ : -12.9  
 $\sigma$ : 32.5

Channel 2  
mn: -3111  
mx: 3132  
 $\mu$ : -16.2  
 $\sigma$ : 35.5



Processed Mon Oct 30 22:15:46 2017 by ELM ver.2012-10-06 from 001\_\_elm20171030\_210754\_\_dat00.bin

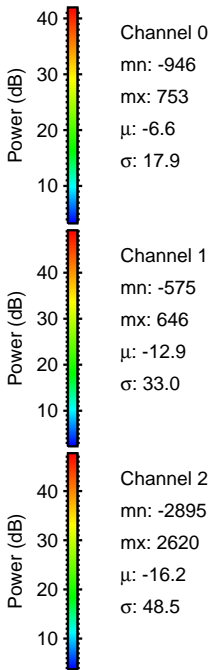
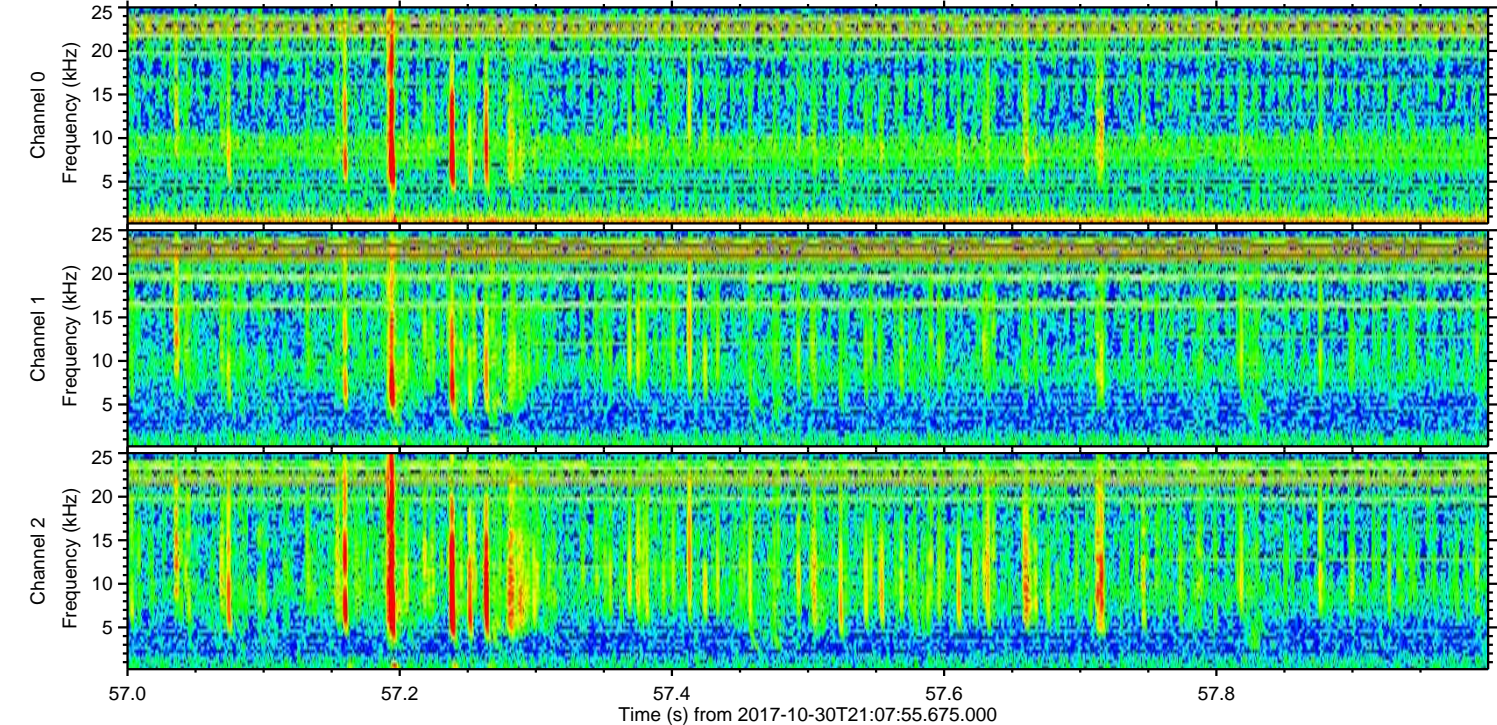
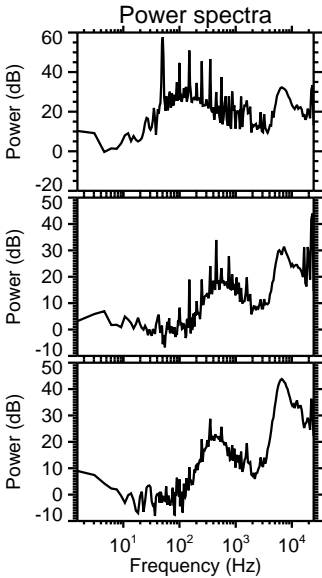
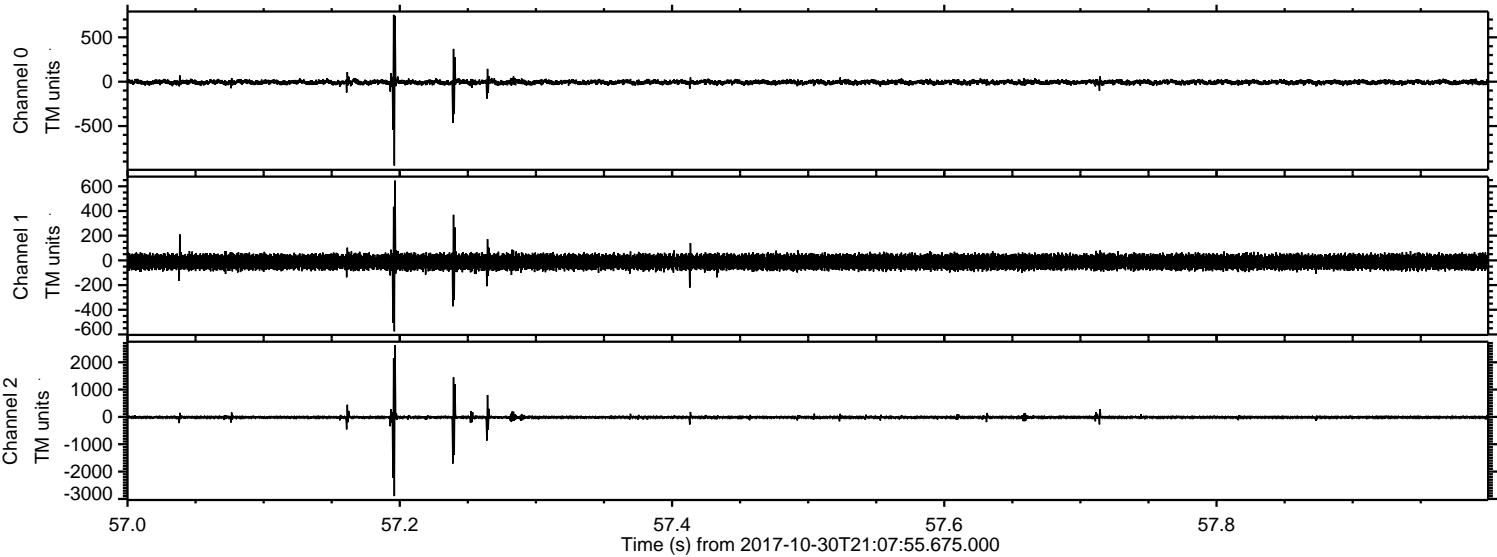



Processed Mon Oct 30 22:15:46 2017 by ELM ver.2012-10-06 from 001\_\_elm20171030\_210754\_\_dat00.bin

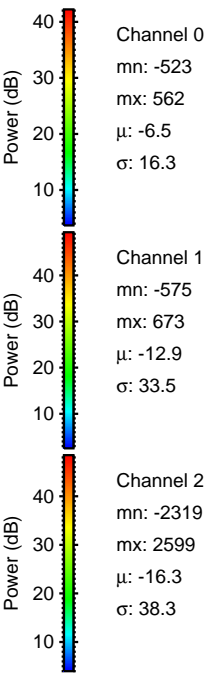
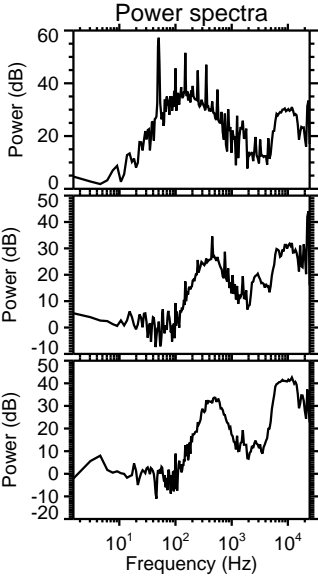
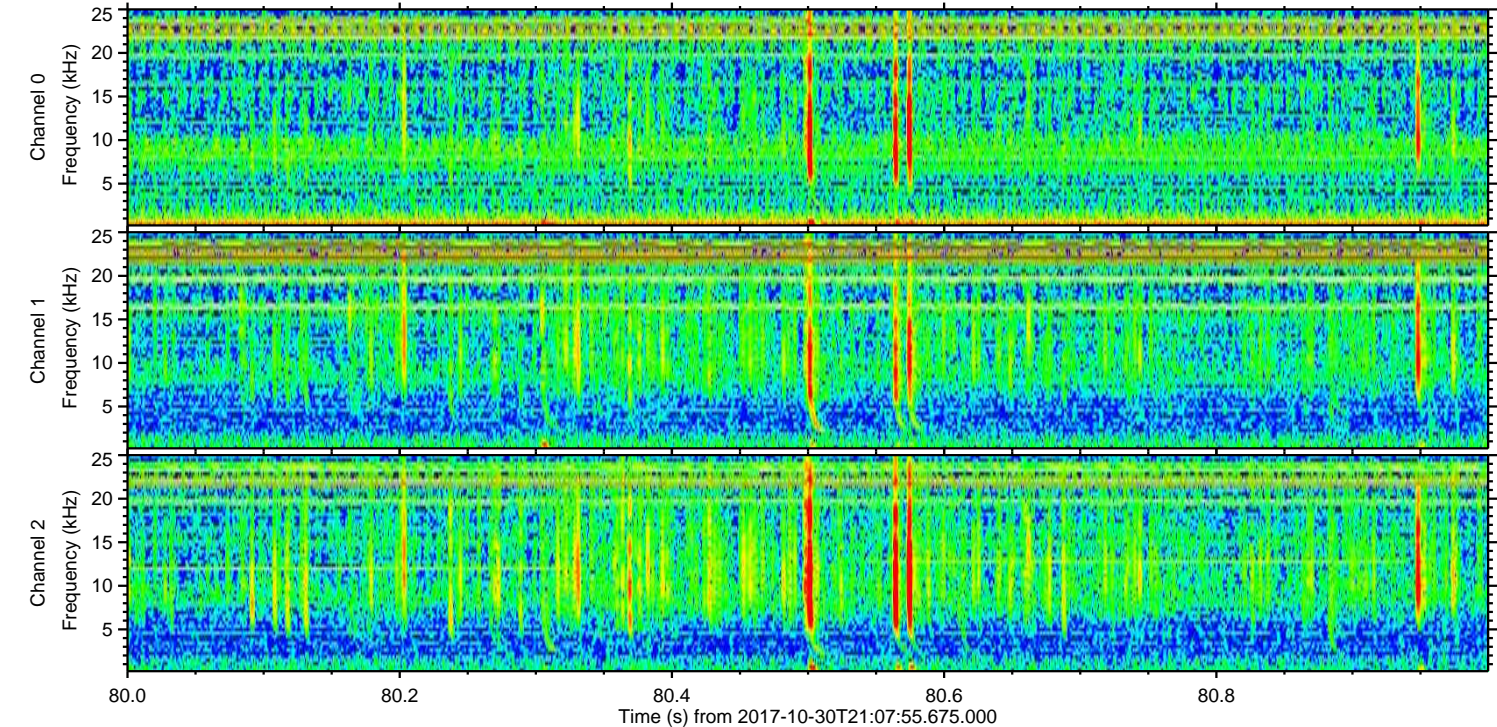
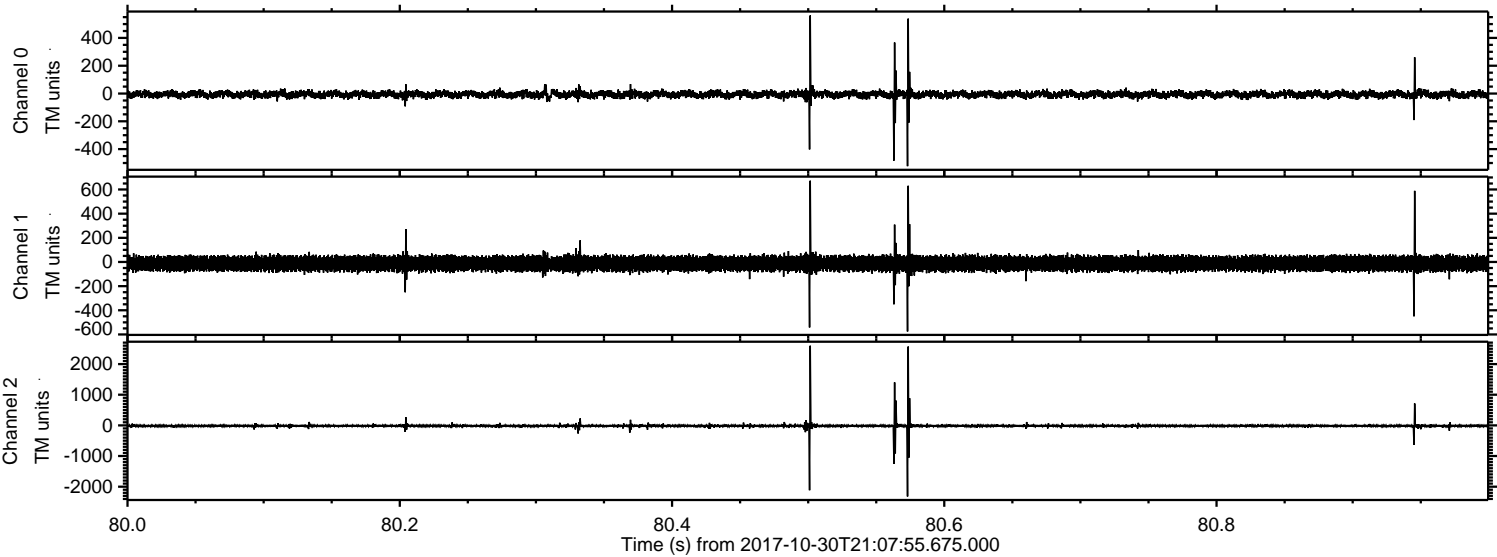



Processed Mon Oct 30 22:15:47 2017 by ELM ver.2012-10-06 from 001\_\_elm20171030\_210754\_\_dat00.bin

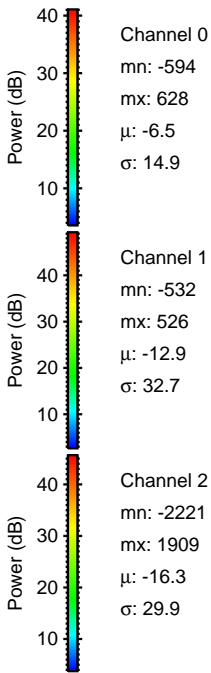
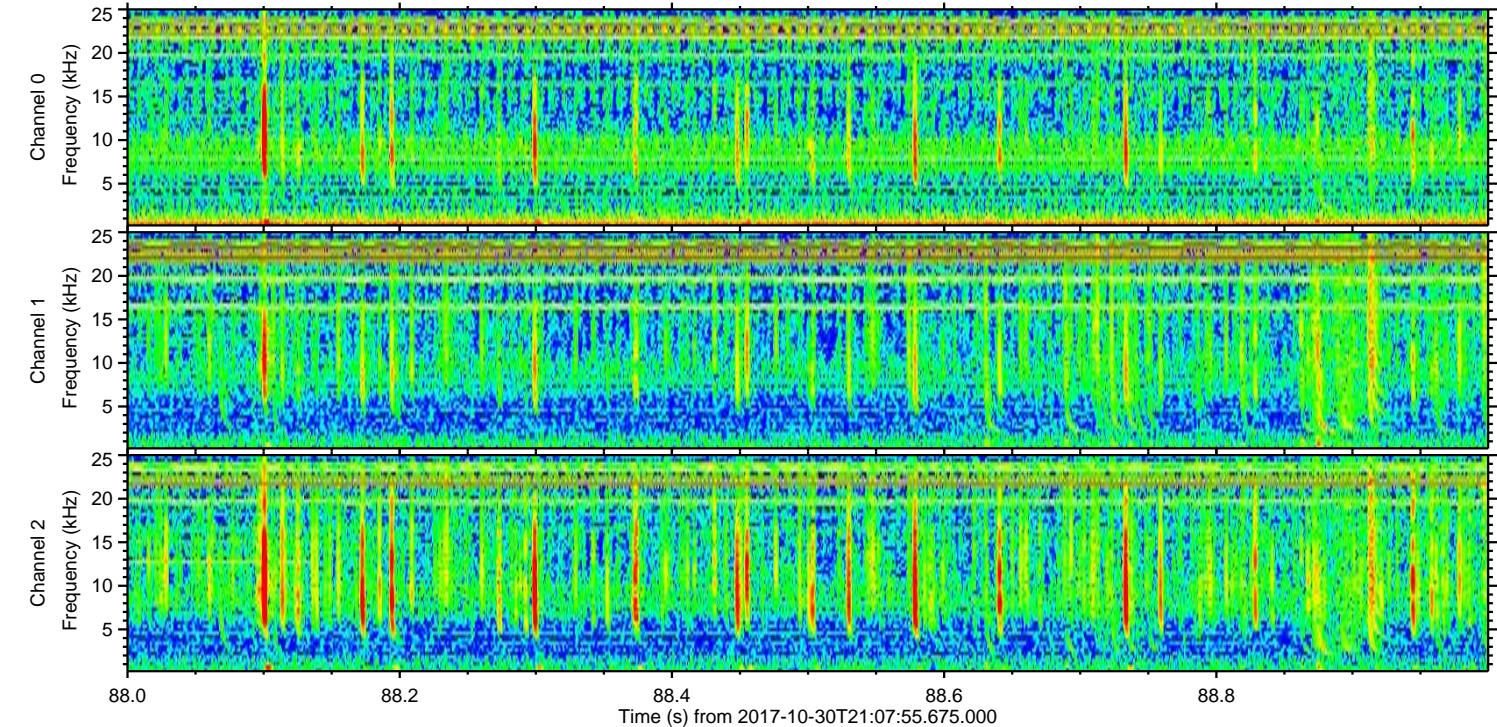
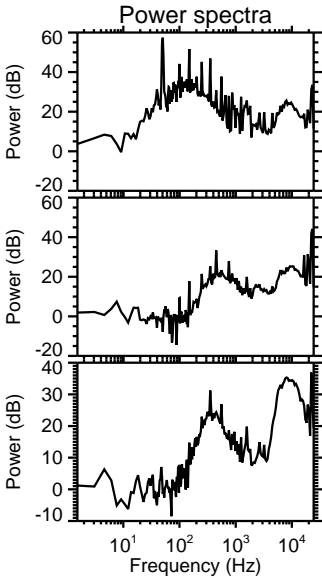
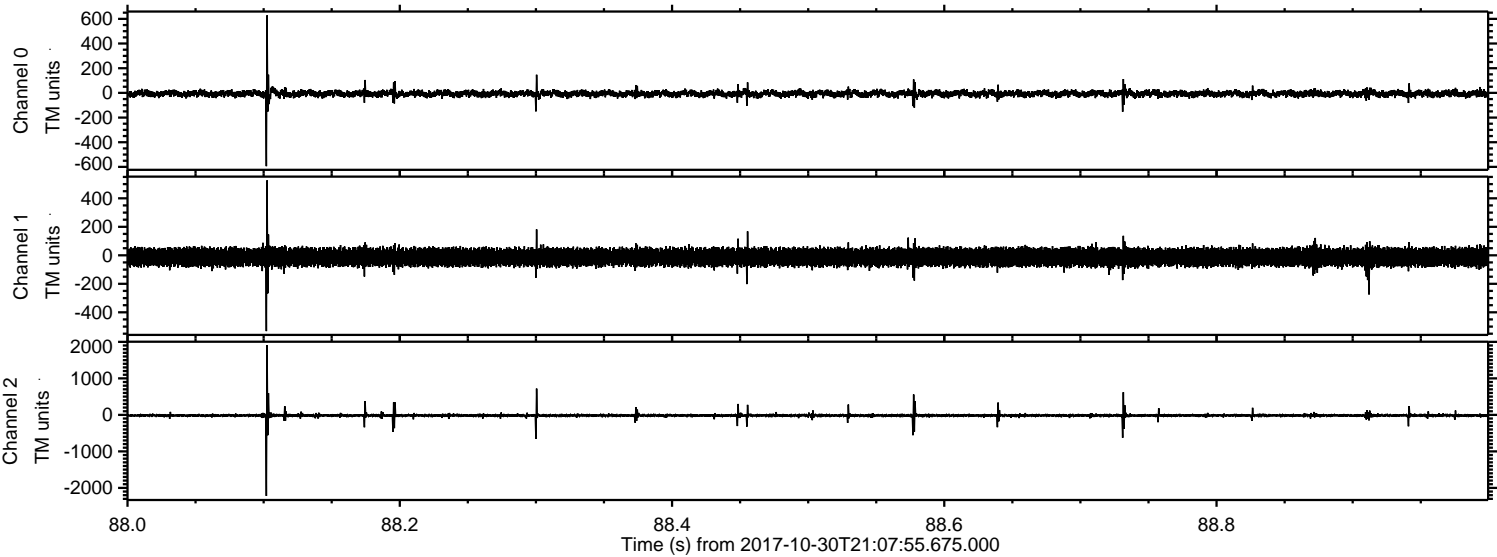



Processed Mon Oct 30 22:15:48 2017 by ELM ver.2012-10-06 from 001\_\_elm20171030\_210754\_\_dat00.bin

