

# ELMAVAN 3D WAVEFORMS (Measured data sampled at 50 kHz) 51000 packets of 144 samples from 2017-10-30T18:37:48.946.000.

Processed Mon Oct 30 19:45:13 2017 by ELM ver.2012-10-06 from 001\_\_elm20171030\_183747\_\_dat00.bin

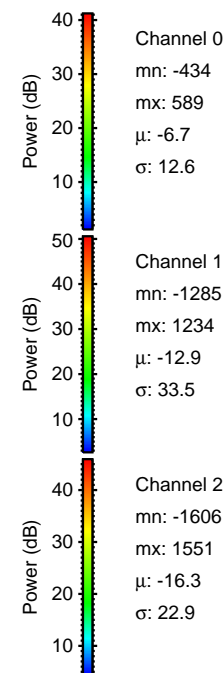

Processed Mon Oct 30 19:45:20 2017 by ELM ver.2012-10-06 from 001\_\_elm20171030\_183747\_\_dat00.bin

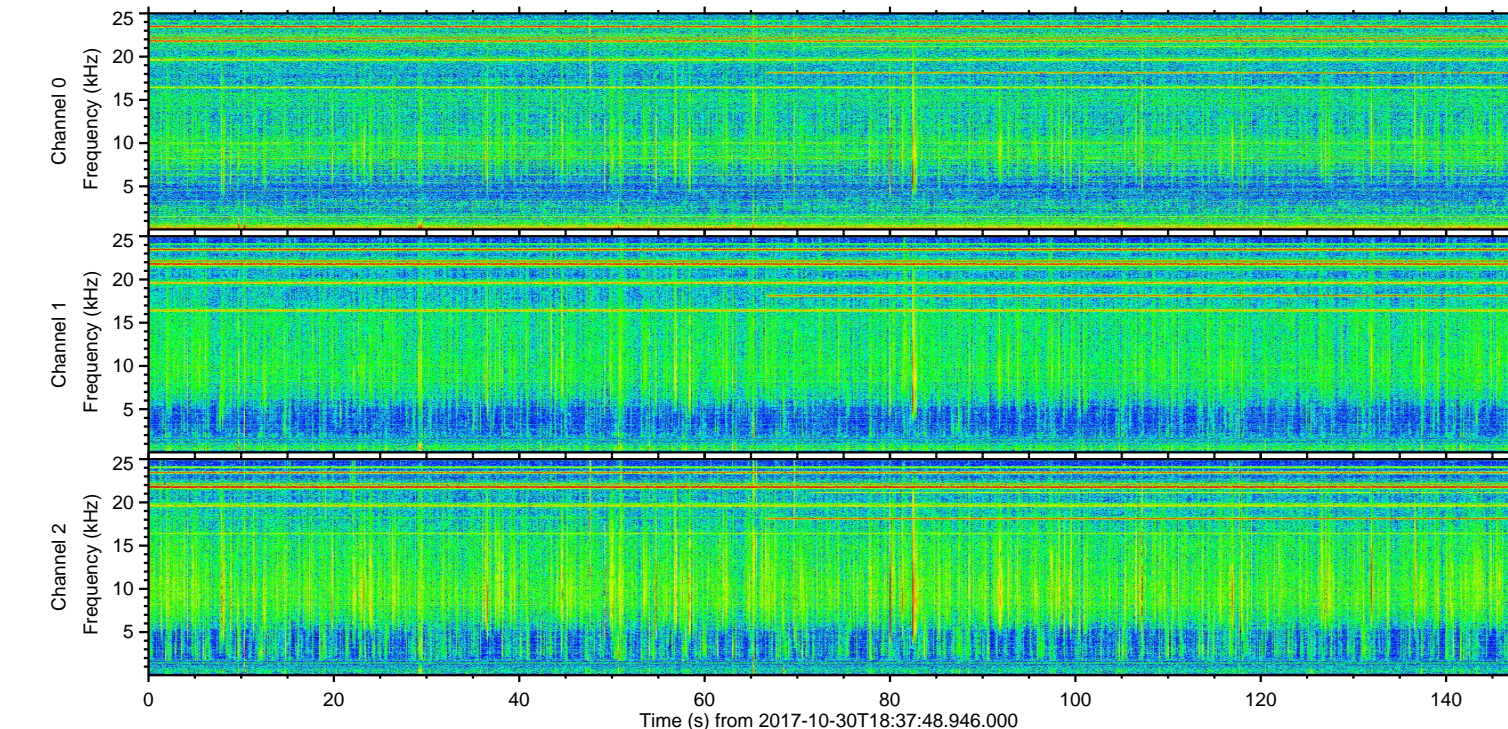
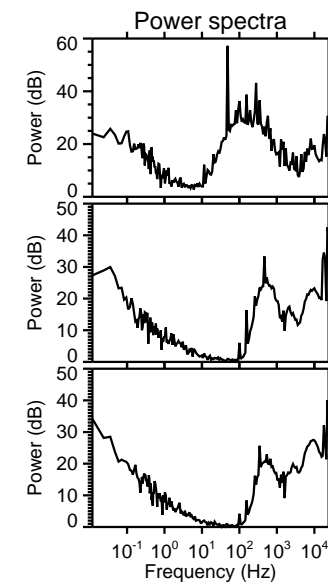
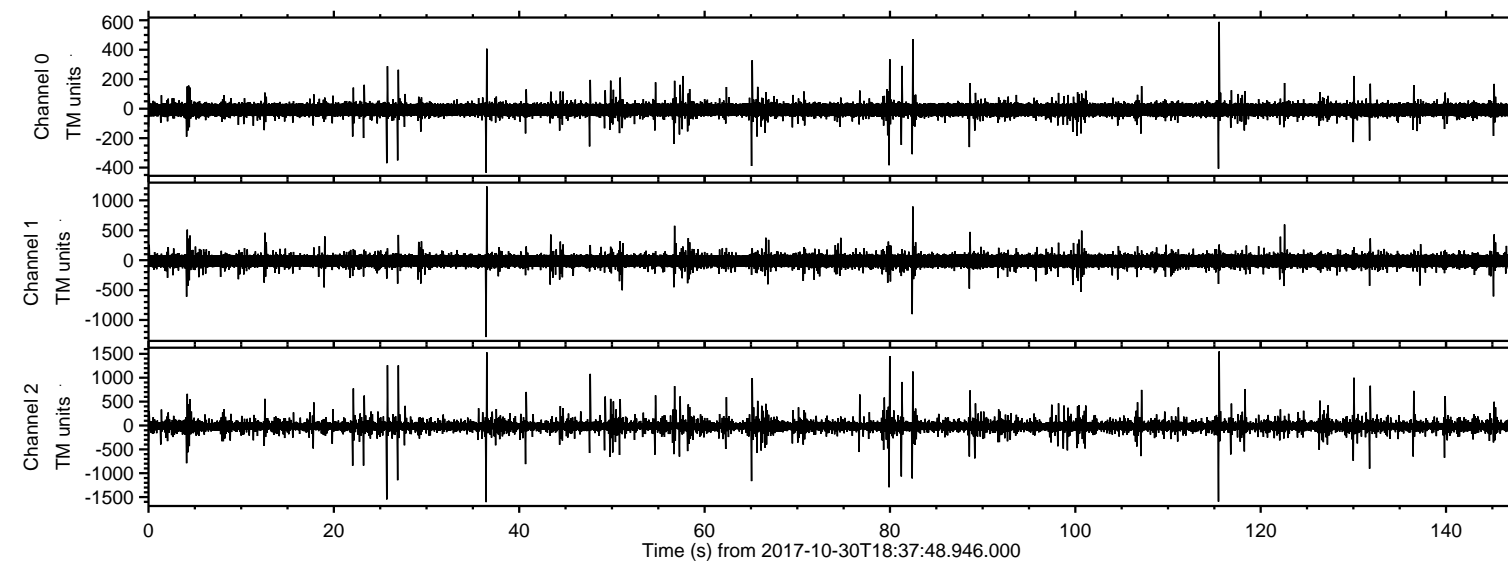
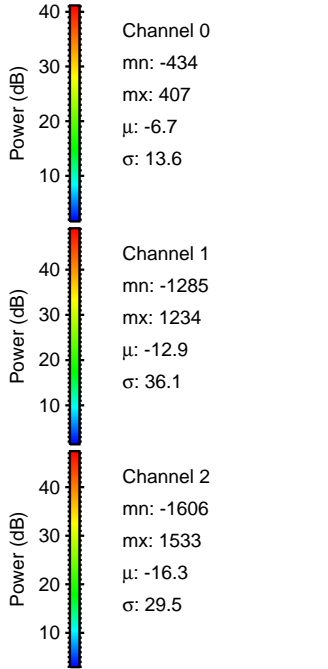
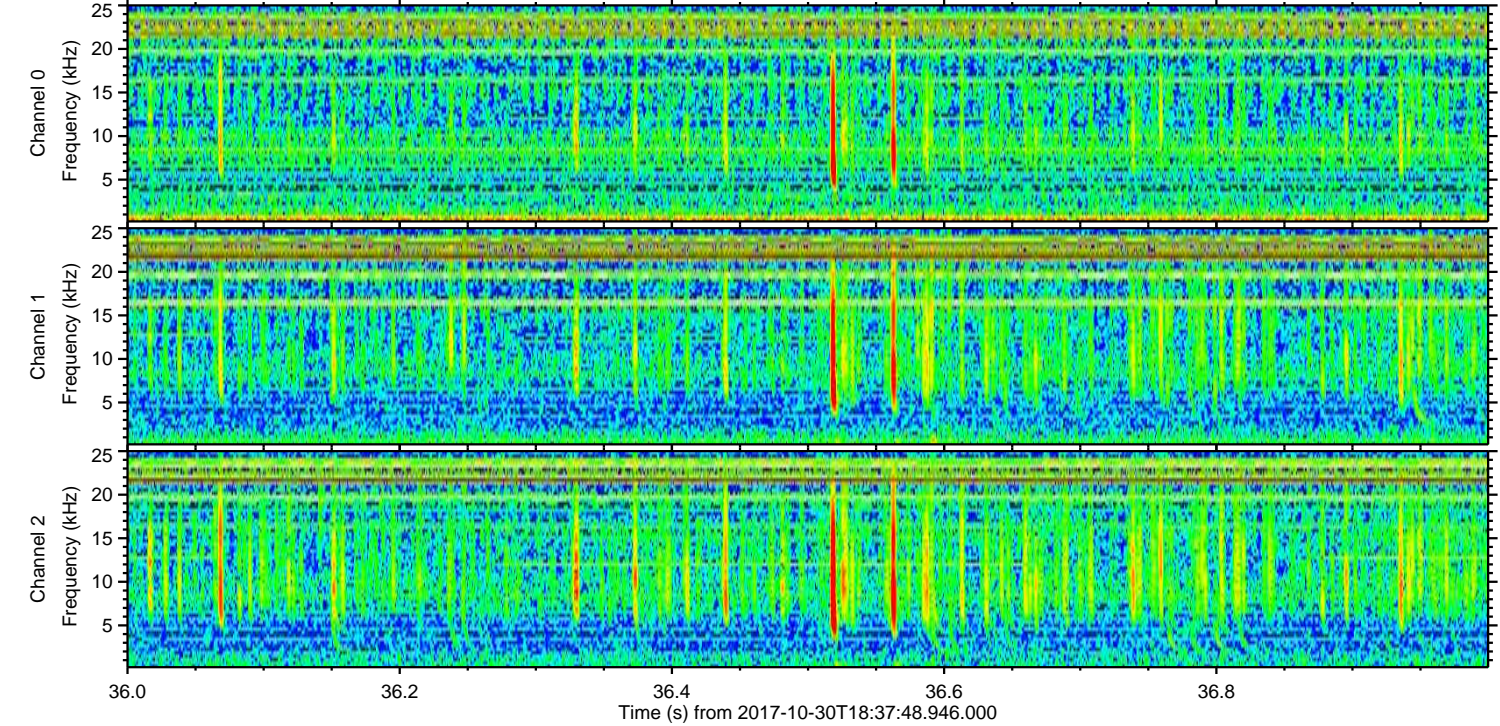
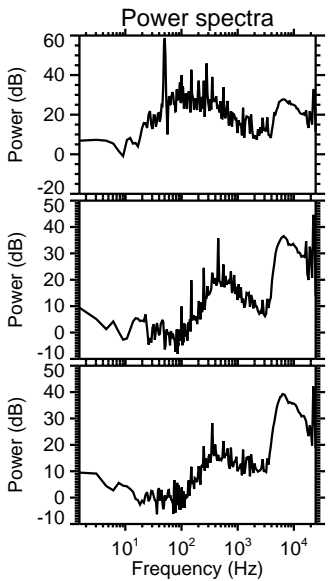
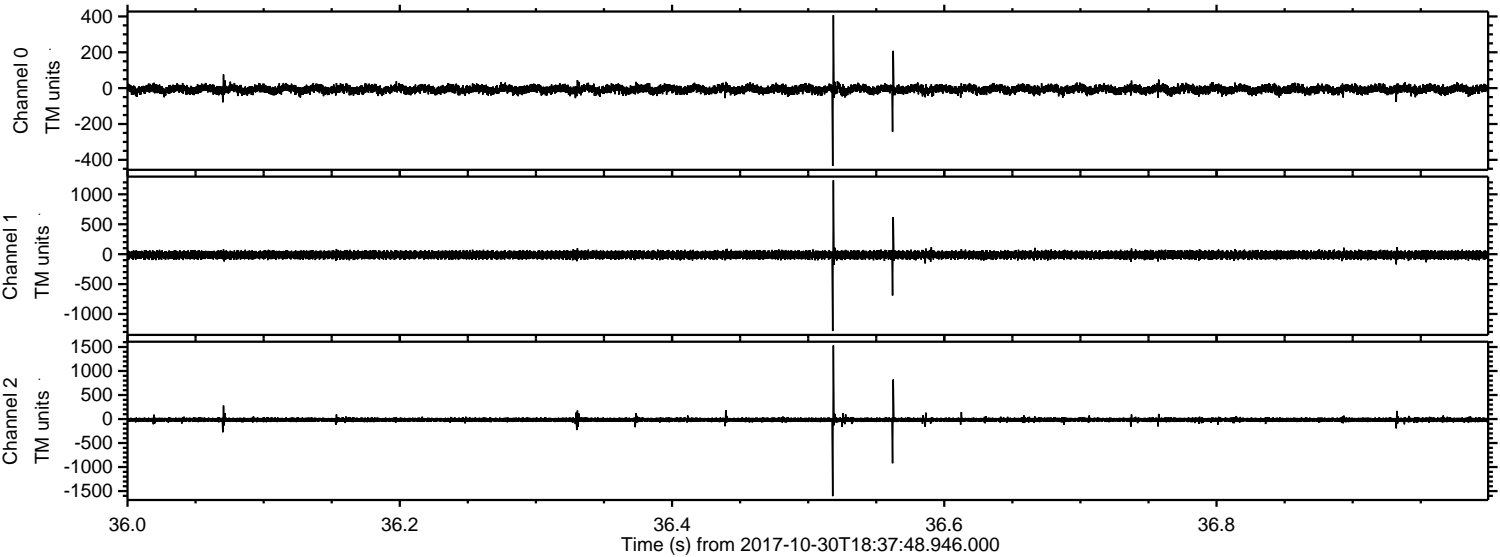

ELMAVAN 3D WAVEFORMS (Measured data sampled at 50 kHz) 51000 packets of 144 samples from 2017-10-30T18:37:48.946.000. Part 116/147

Processed Mon Oct 30 19:45:21 2017 by ELM ver.2012-10-06 from 001\_\_elm20171030\_183747\_\_dat00.bin

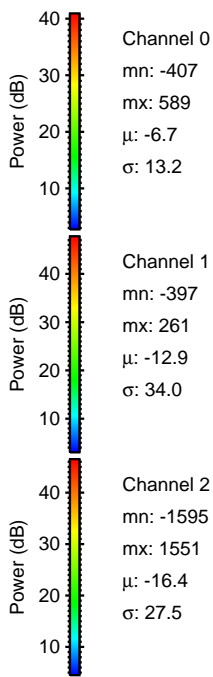
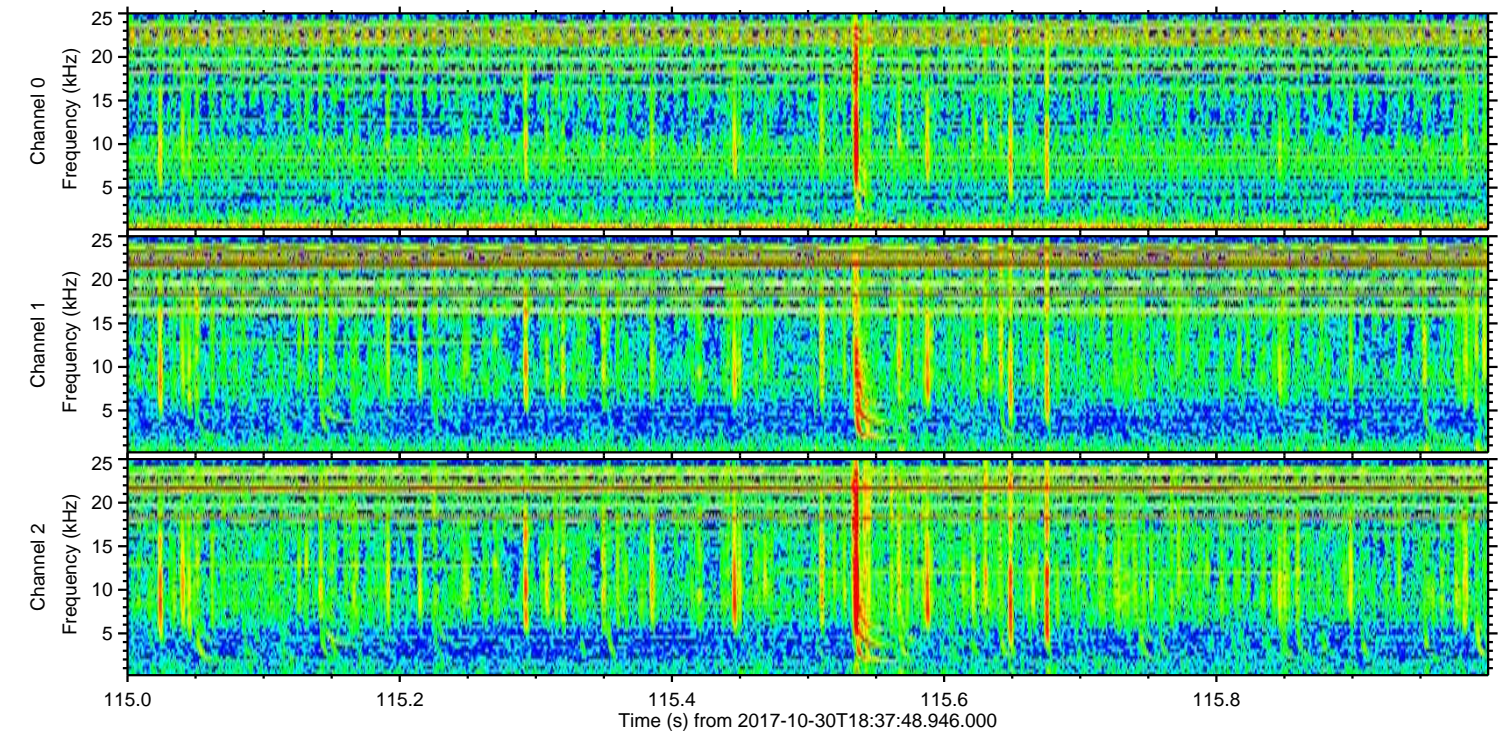
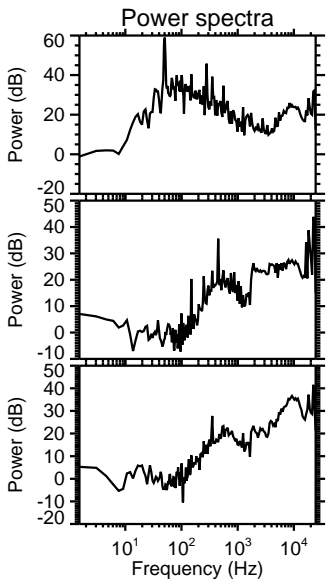
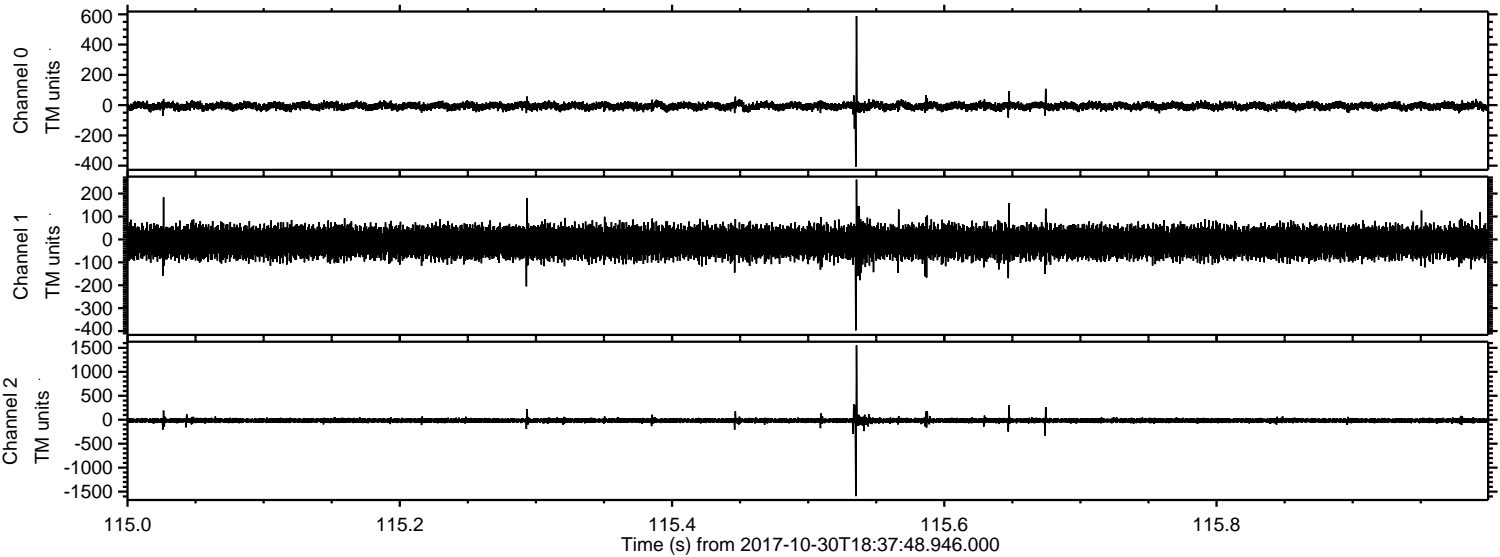

ELMAVAN 3D WAVEFORMS (Measured data sampled at 50 kHz) 51000 packets of 144 samples from 2017-10-30T18:37:48.946.000. Part 26/147

Processed Mon Oct 30 19:45:22 2017 by ELM ver.2012-10-06 from 001\_\_elm20171030\_183747\_\_dat00.bin

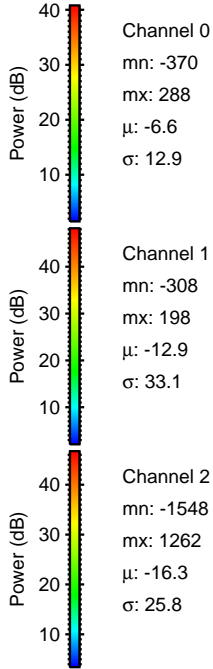
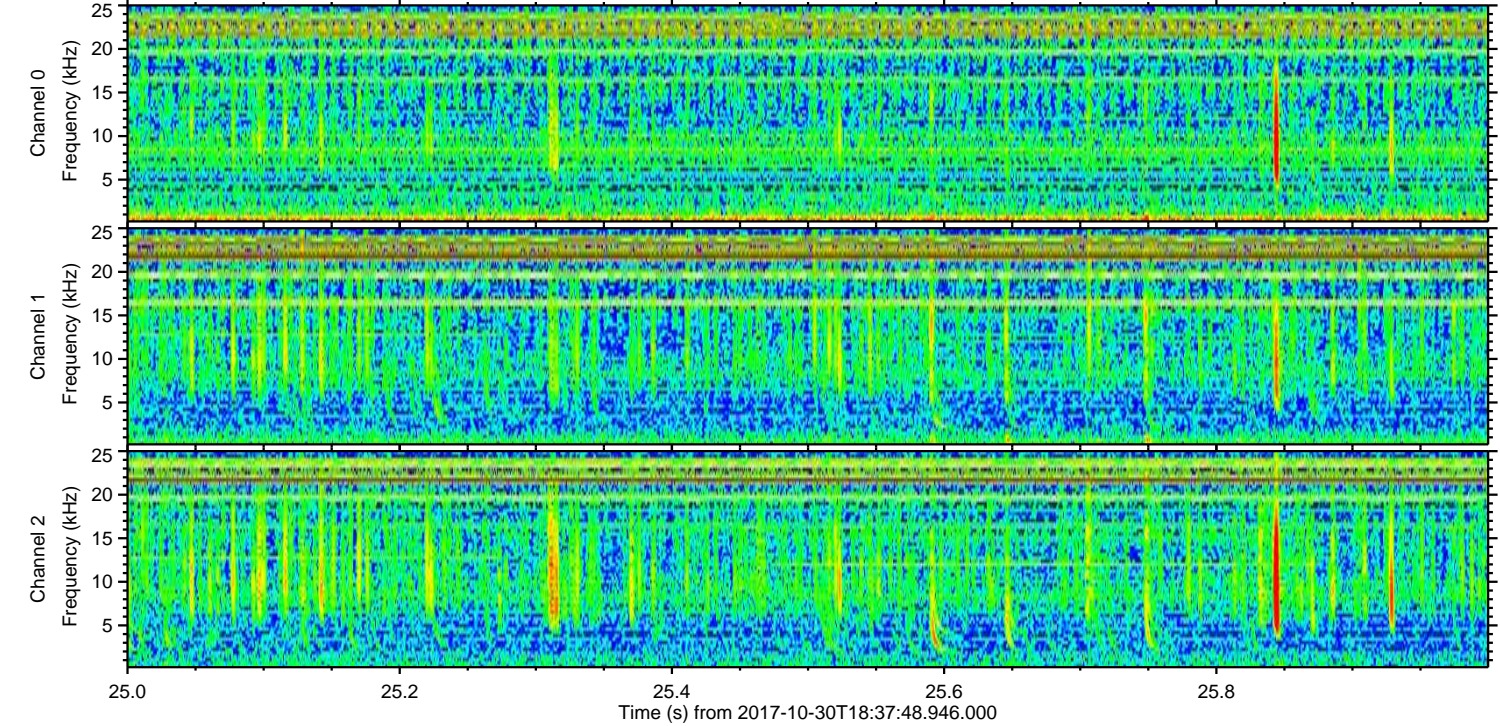
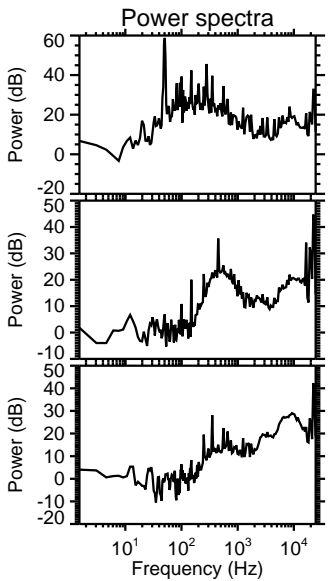
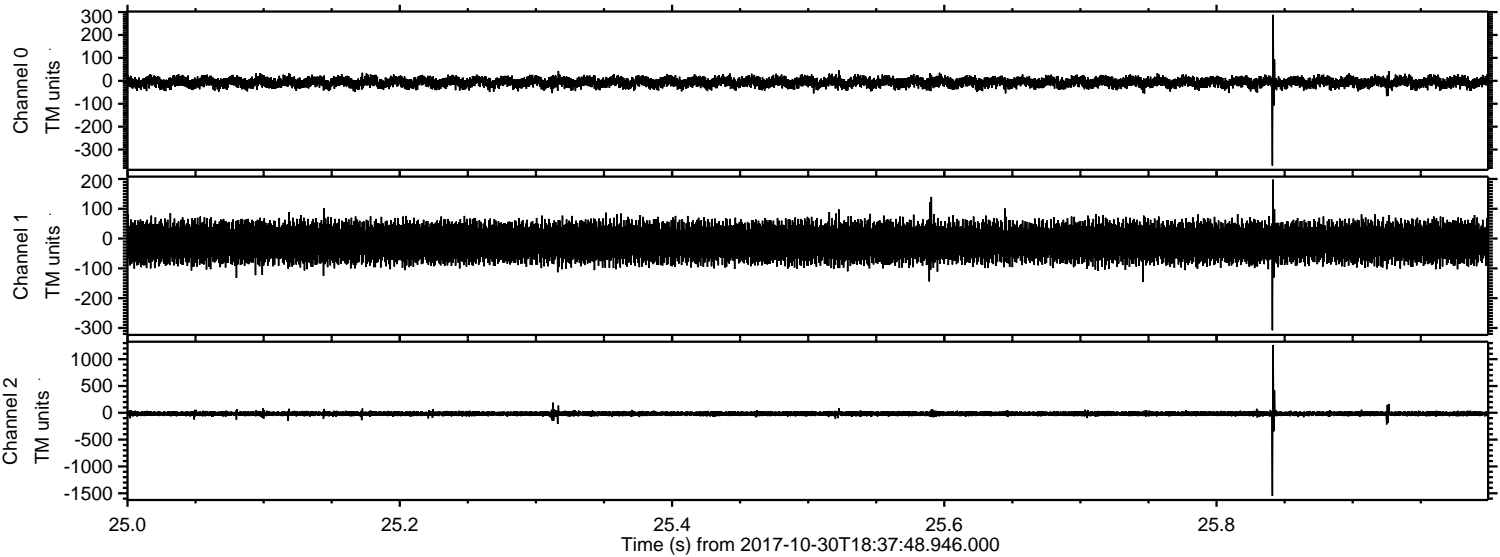

ELMAVAN 3D WAVEFORMS (Measured data sampled at 50 kHz) 51000 packets of 144 samples from 2017-10-30T18:37:48.946.000. Part 80/147

Processed Mon Oct 30 19:45:23 2017 by ELM ver.2012-10-06 from 001\_\_elm20171030\_183747\_\_dat00.bin

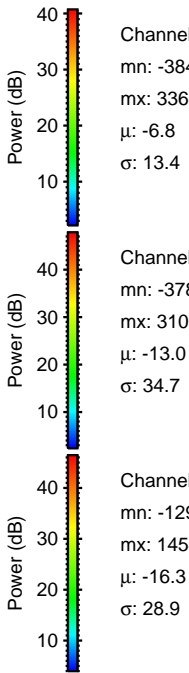
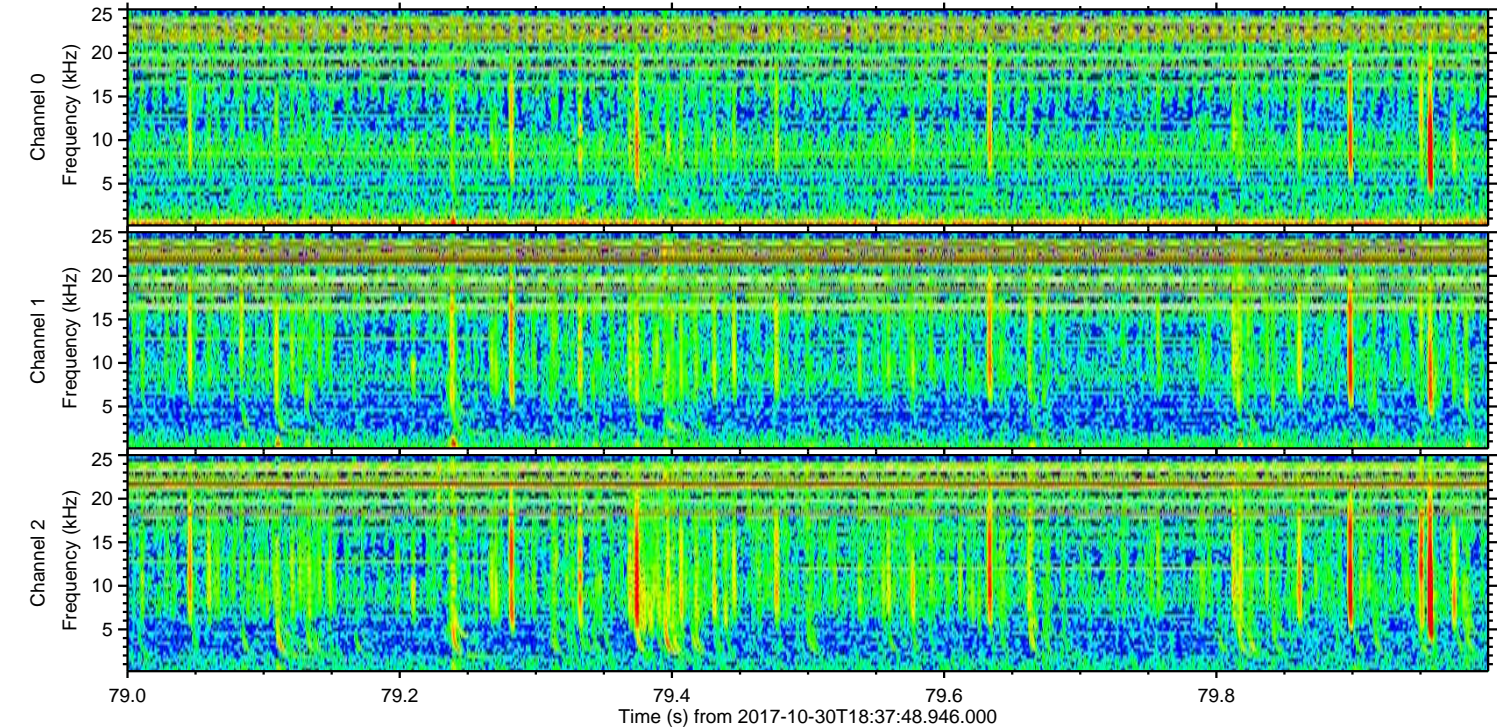
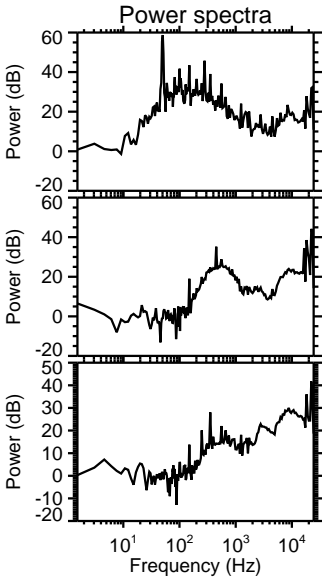
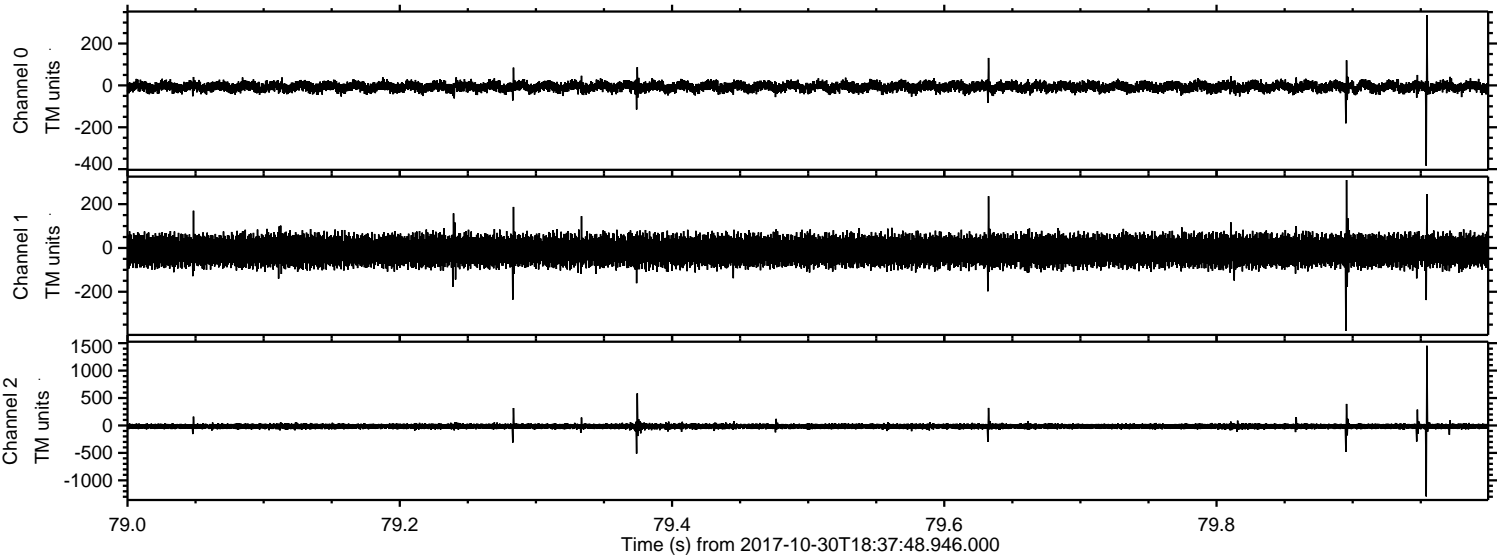

Channel 0  
mn: -384  
mx: 336  
 $\mu$ : -6.8  
 $\sigma$ : 13.4

Channel 1  
mn: -378  
mx: 310  
 $\mu$ : -13.0  
 $\sigma$ : 34.7

Channel 2  
mn: -1294  
mx: 1454  
 $\mu$ : -16.3  
 $\sigma$ : 28.9

ELMAVAN 3D WAVEFORMS (Measured data sampled at 50 kHz) 51000 packets of 144 samples from 2017-10-30T18:37:48.946.000. Part 28/147

Processed Mon Oct 30 19:45:23 2017 by ELM ver.2012-10-06 from 001\_\_elm20171030\_183747\_\_dat00.bin

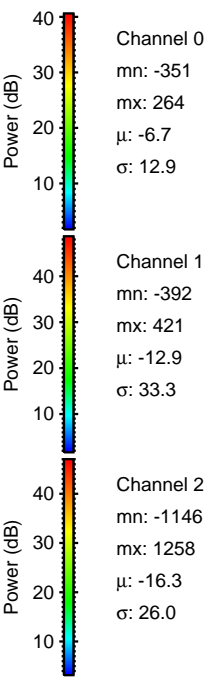
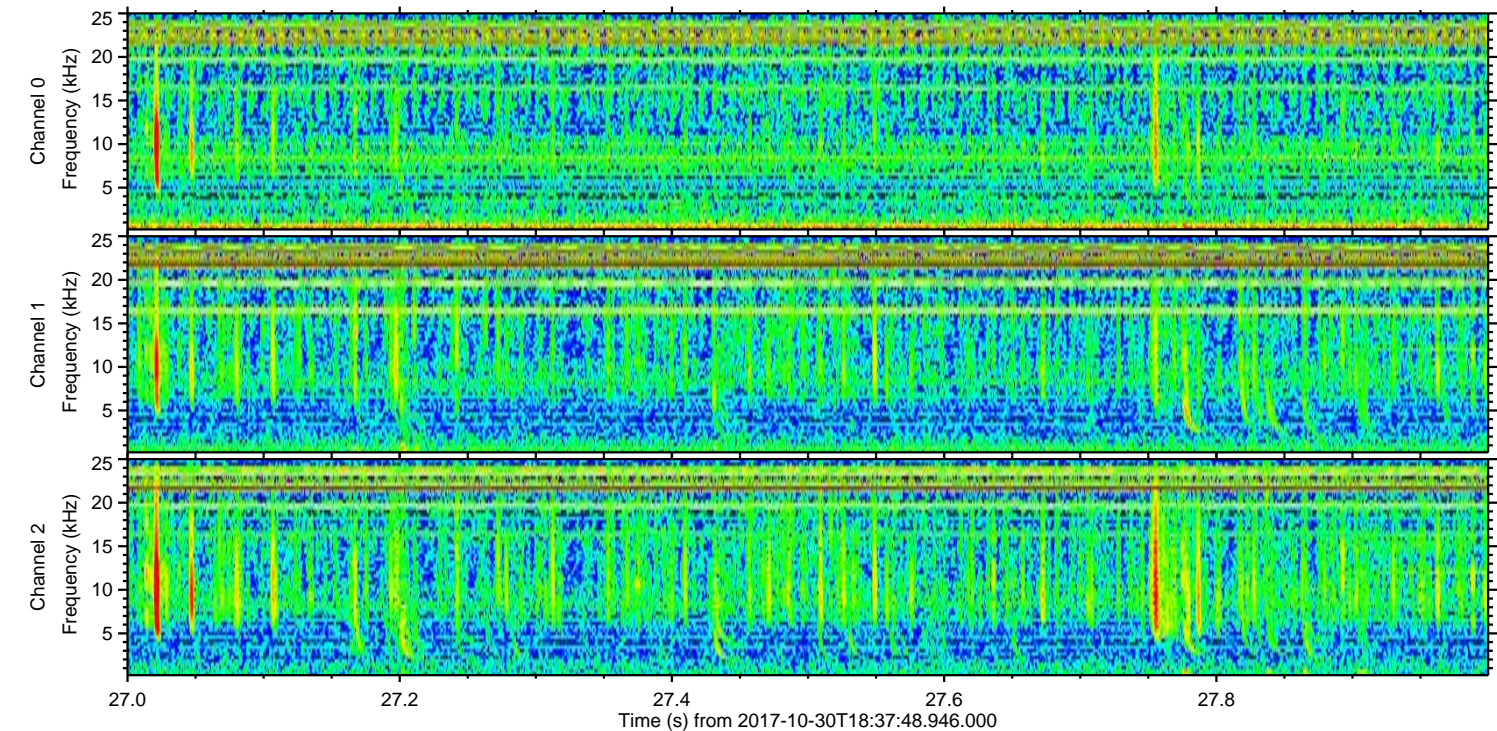
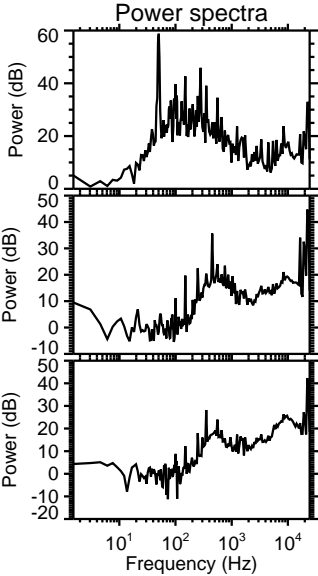
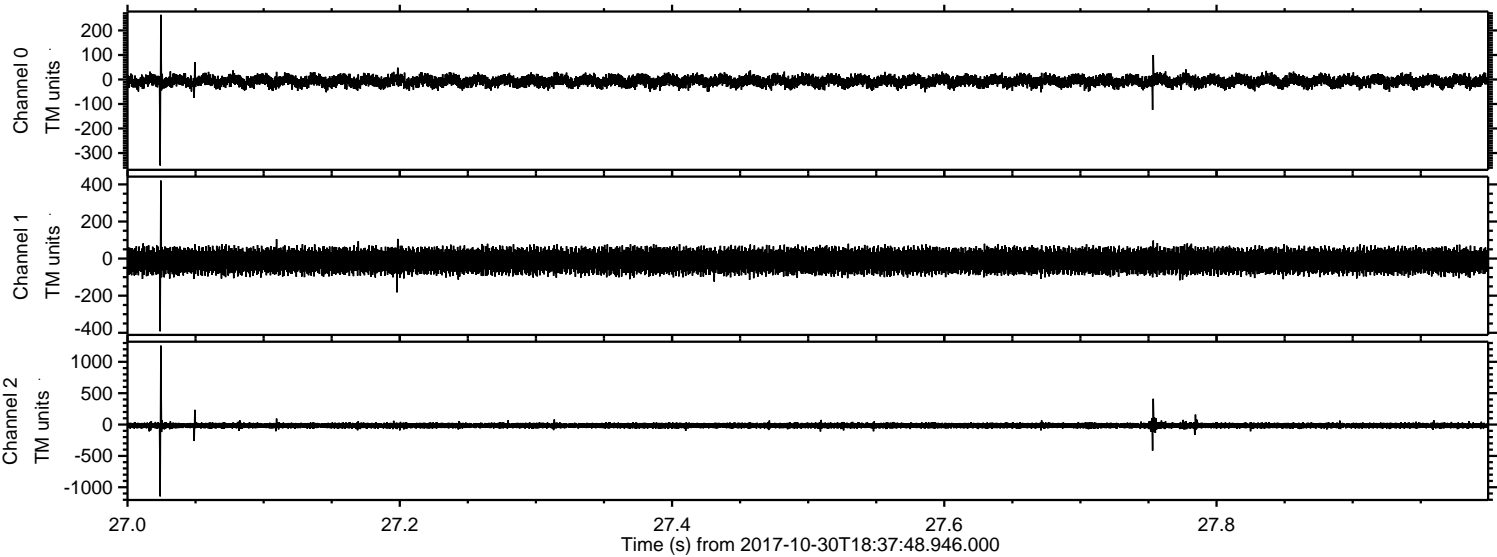

ELMAVAN 3D WAVEFORMS (Measured data sampled at 50 kHz) 51000 packets of 144 samples from 2017-10-30T18:37:48.946.000. Part 66/147

Processed Mon Oct 30 19:45:24 2017 by ELM ver.2012-10-06 from 001\_\_elm20171030\_183747\_\_dat00.bin

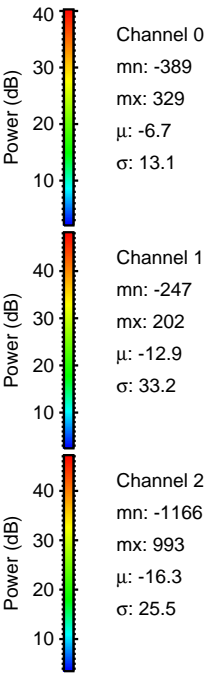
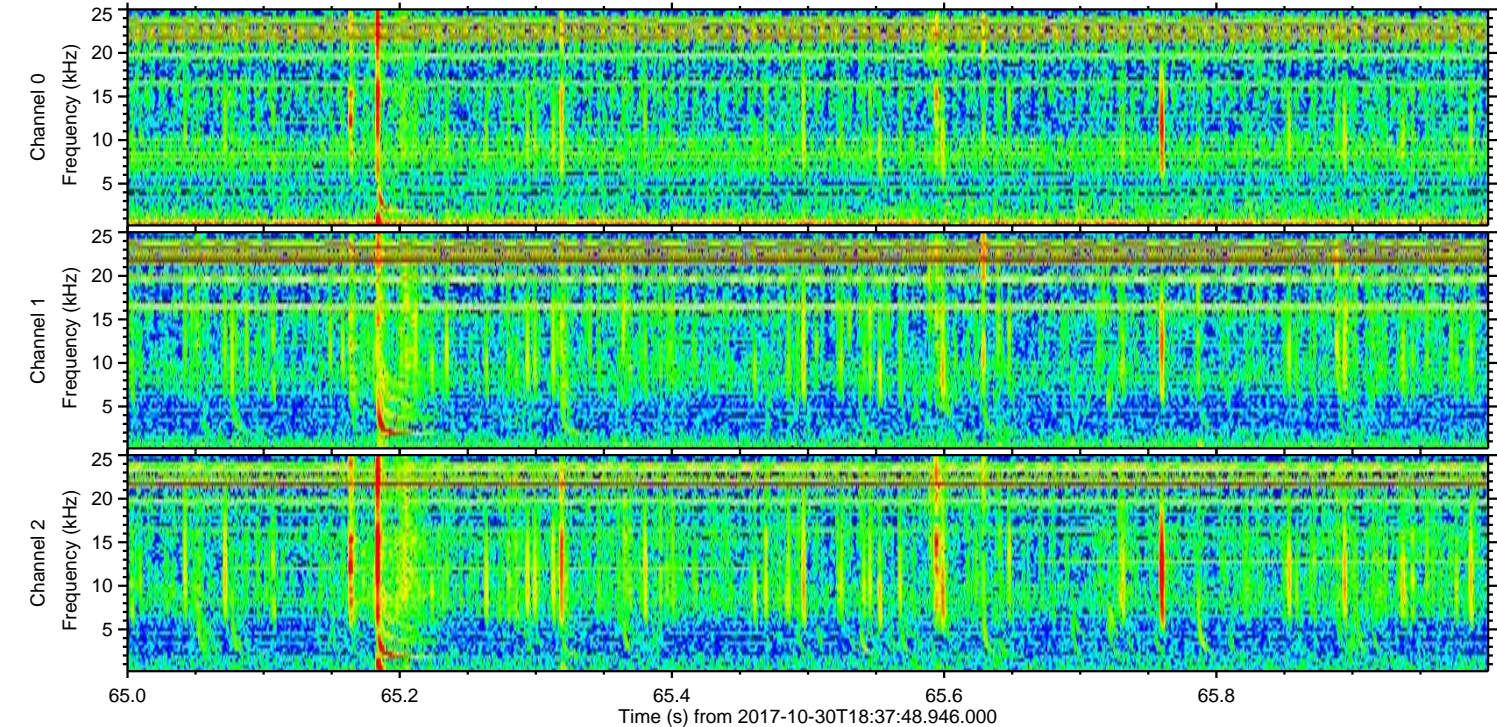
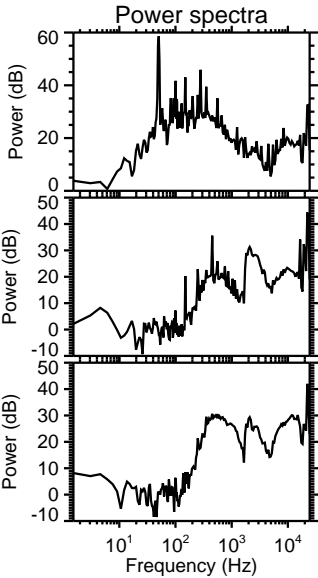
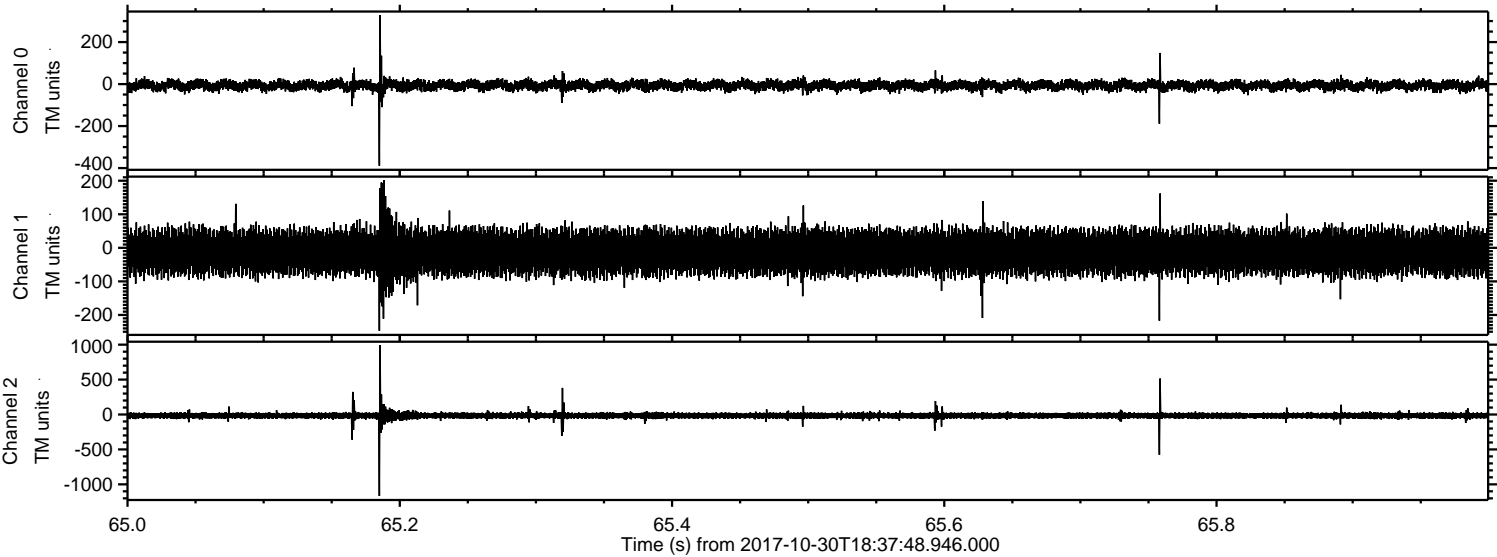

Channel 0  
mn: -389  
mx: 329  
 $\mu$ : -6.7  
 $\sigma$ : 13.1

Channel 1  
mn: -247  
mx: 202  
 $\mu$ : -12.9  
 $\sigma$ : 33.2

Channel 2  
mn: -1166  
mx: 993  
 $\mu$ : -16.3  
 $\sigma$ : 25.5

Processed Mon Oct 30 19:45:25 2017 by ELM ver.2012-10-06 from 001\_\_elm20171030\_183747\_\_dat00.bin

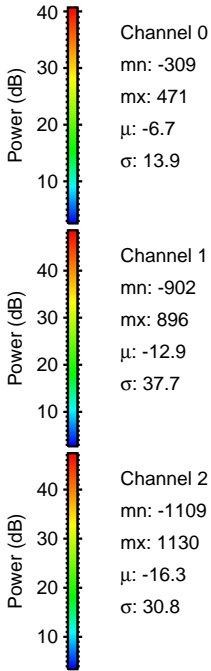
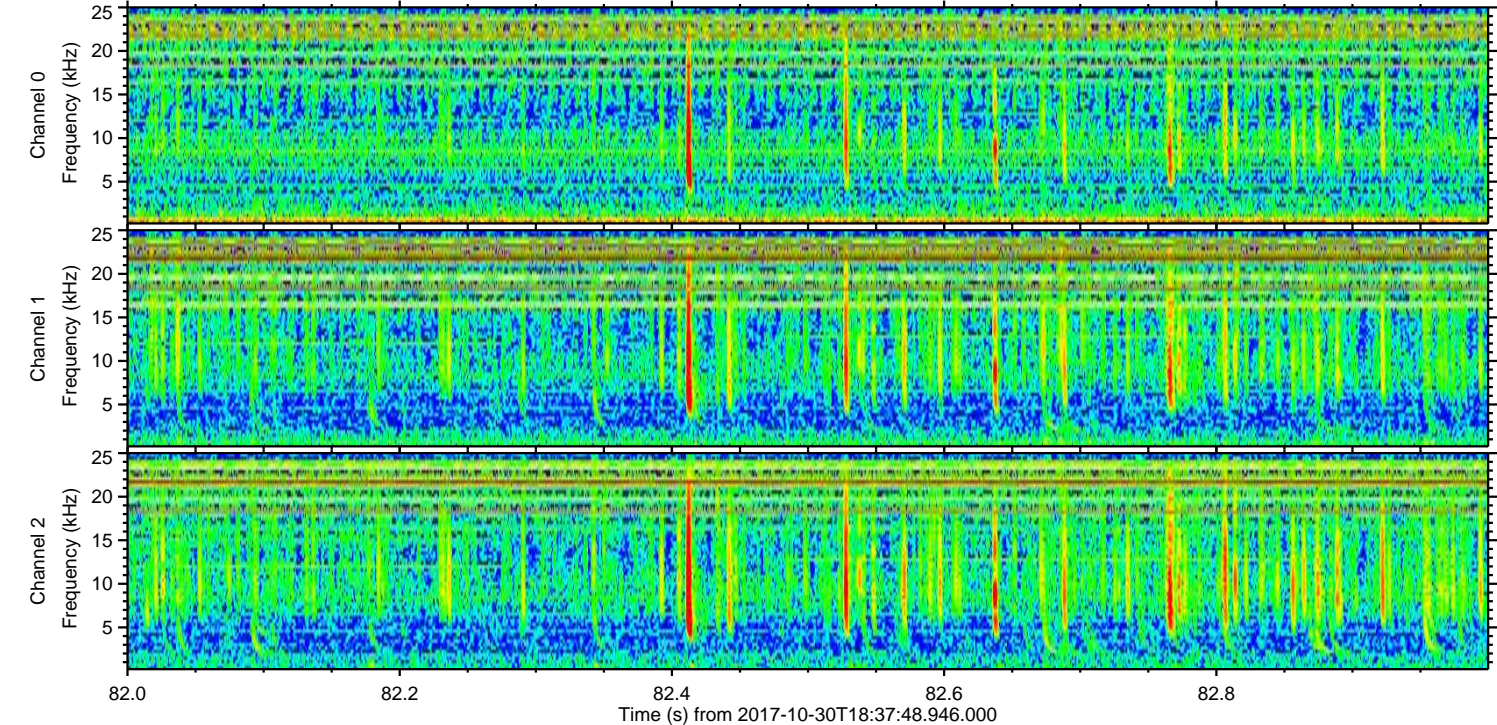
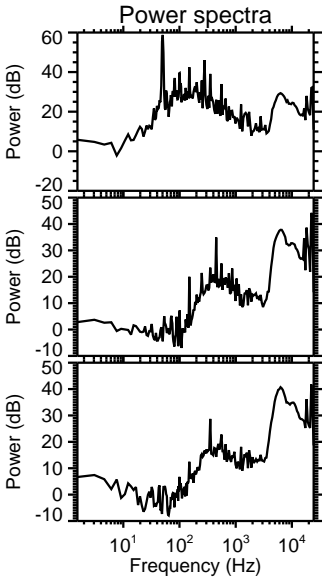
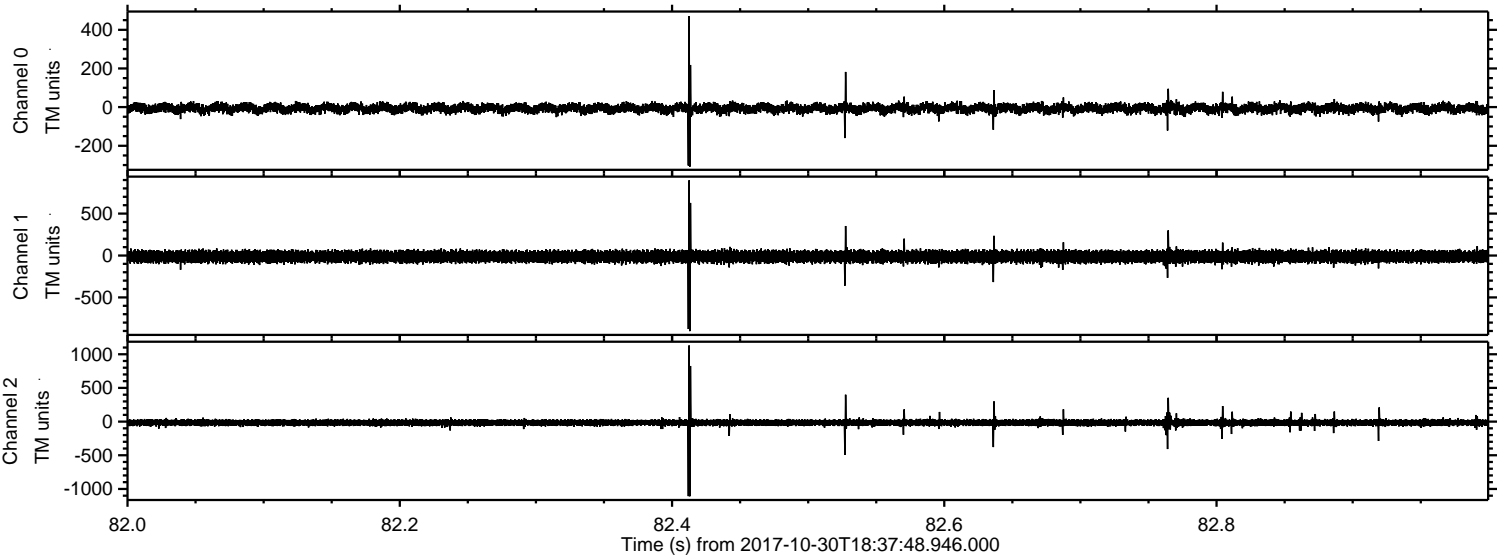

ELMAVAN 3D WAVEFORMS (Measured data sampled at 50 kHz) 51000 packets of 144 samples from 2017-10-30T18:37:48.946.000. Part 48/147

Processed Mon Oct 30 19:45:26 2017 by ELM ver.2012-10-06 from 001\_\_elm20171030\_183747\_\_dat00.bin

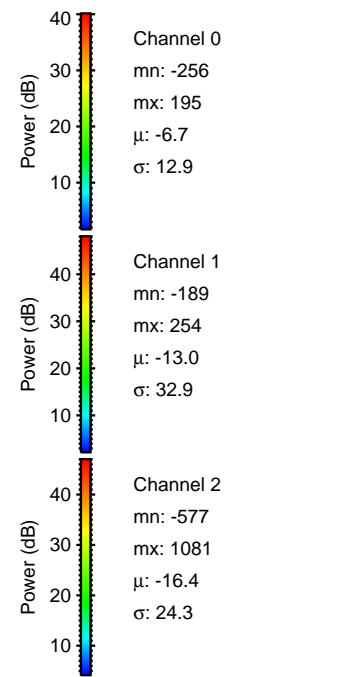
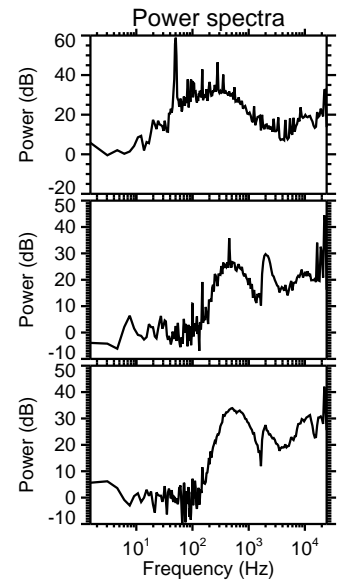
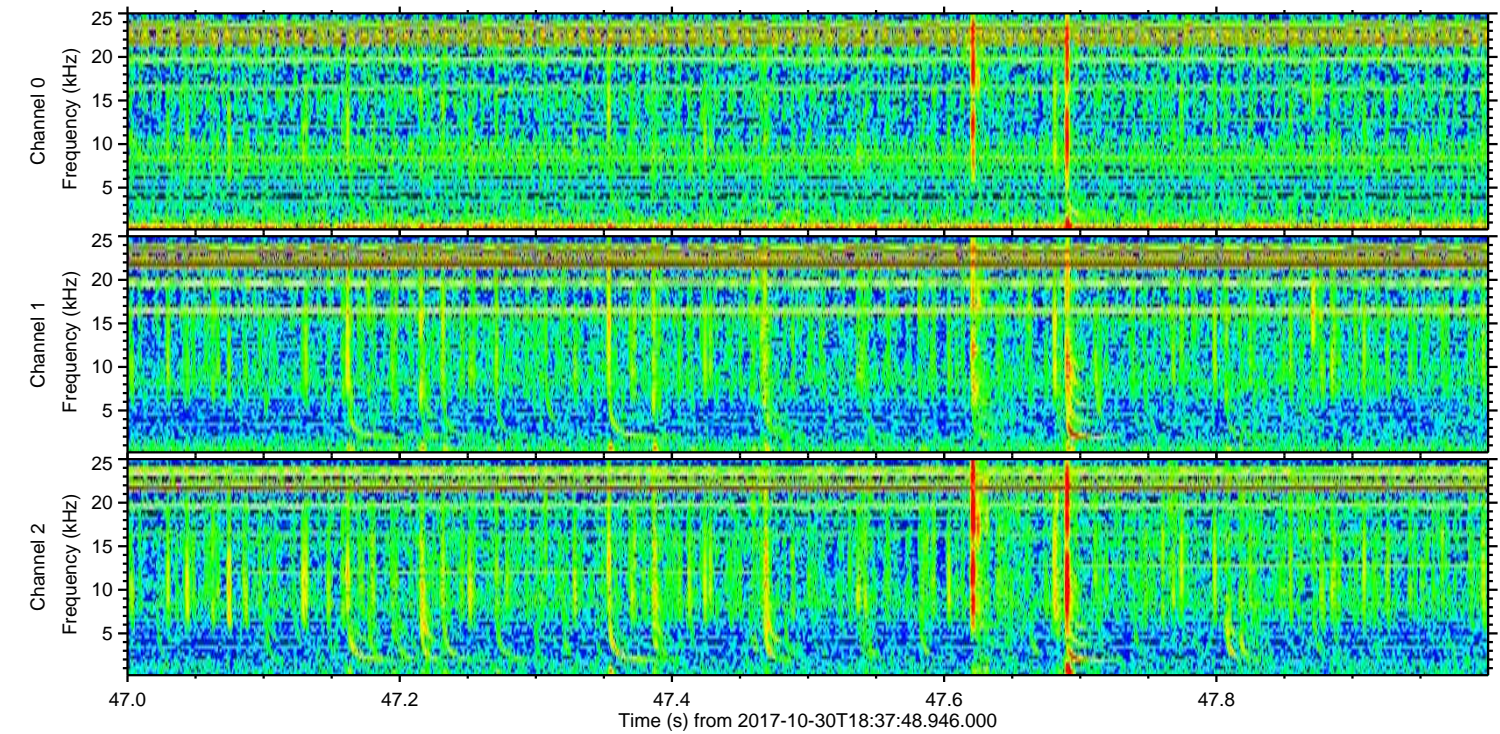
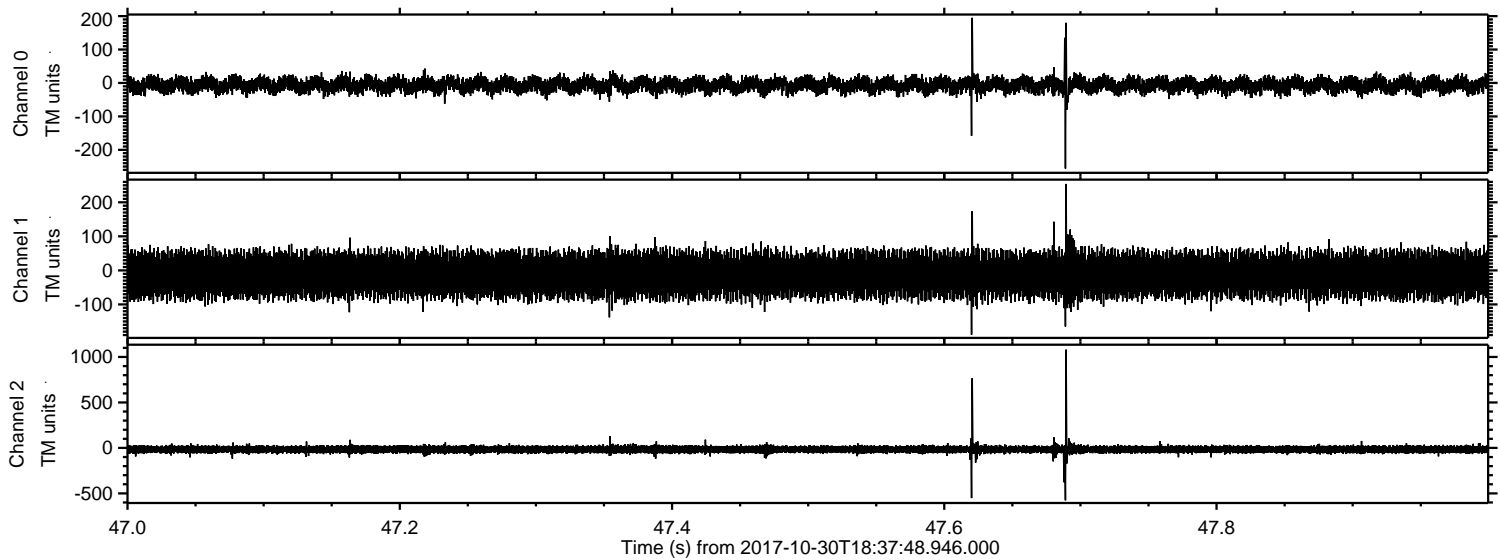

Processed Mon Oct 30 19:45:27 2017 by ELM ver.2012-10-06 from 001\_\_elm20171030\_183747\_\_dat00.bin

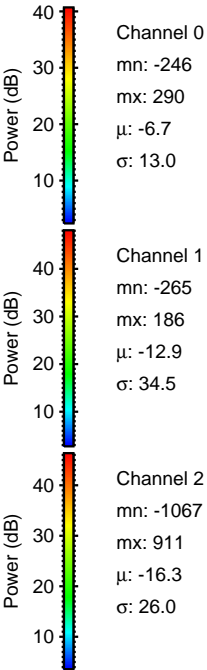
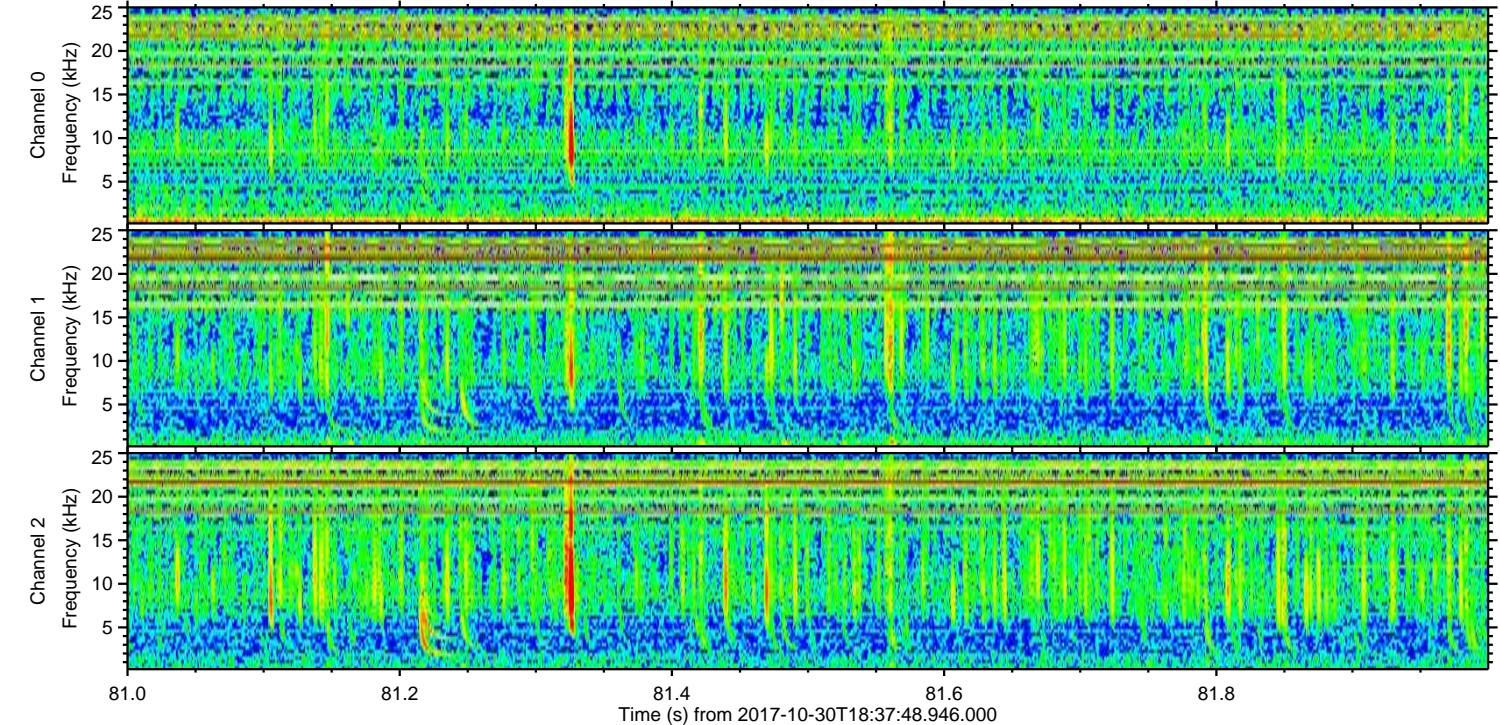
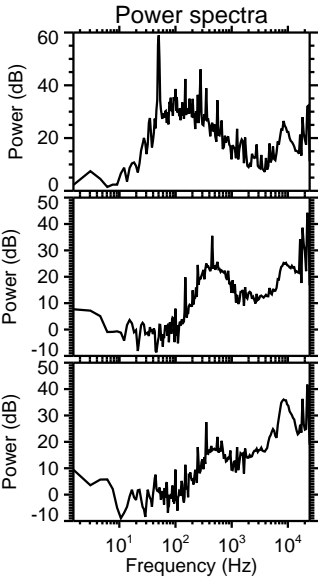
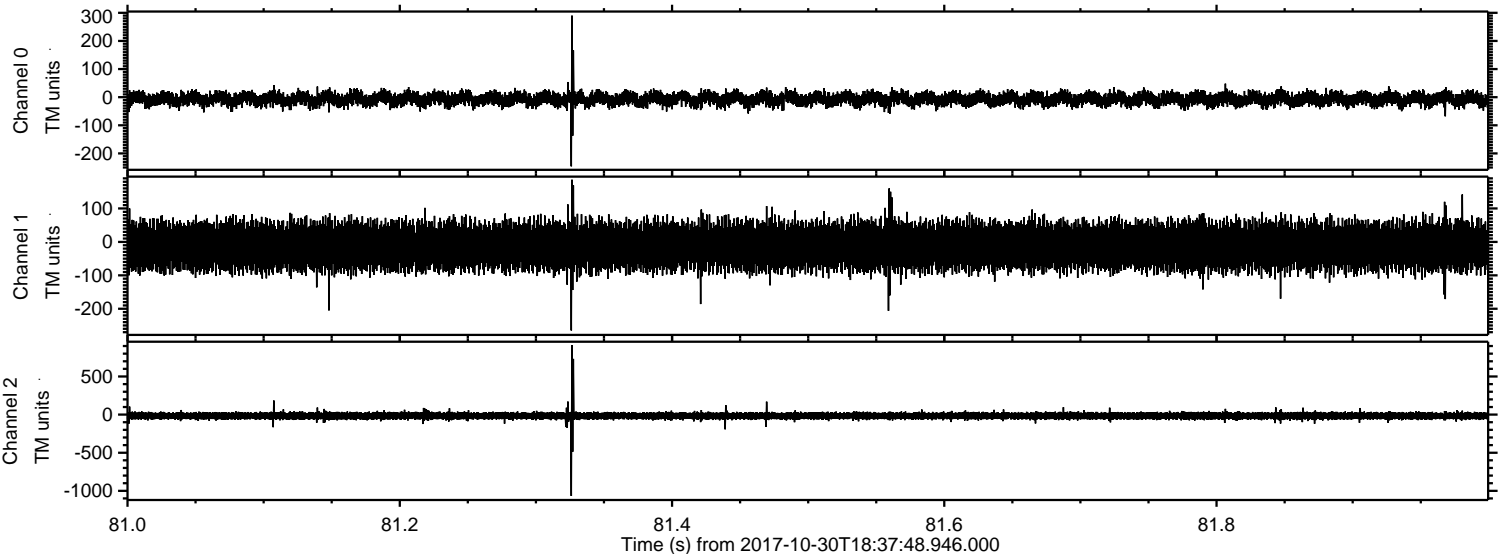

ELMAVAN 3D WAVEFORMS (Measured data sampled at 50 kHz) 51000 packets of 144 samples from 2017-10-30T18:37:48.946.000. Part 126/147

Processed Mon Oct 30 19:45:27 2017 by ELM ver.2012-10-06 from 001\_\_elm20171030\_183747\_\_dat00.bin

