

# ELMAVAN 3D WAVEFORMS (Measured data sampled at 50 kHz) 51000 packets of 144 samples from 2017-10-30T18:22:48.288.999.

Processed Mon Oct 30 19:30:37 2017 by ELM ver.2012-10-06 from 001\_\_elm20171030\_182247\_\_dat00.bin

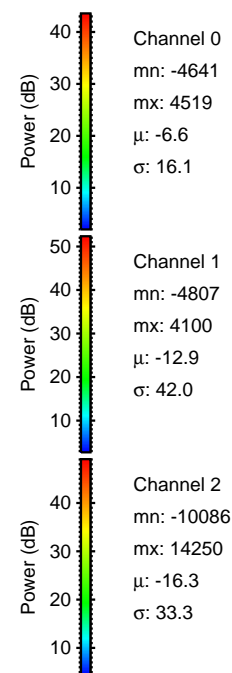
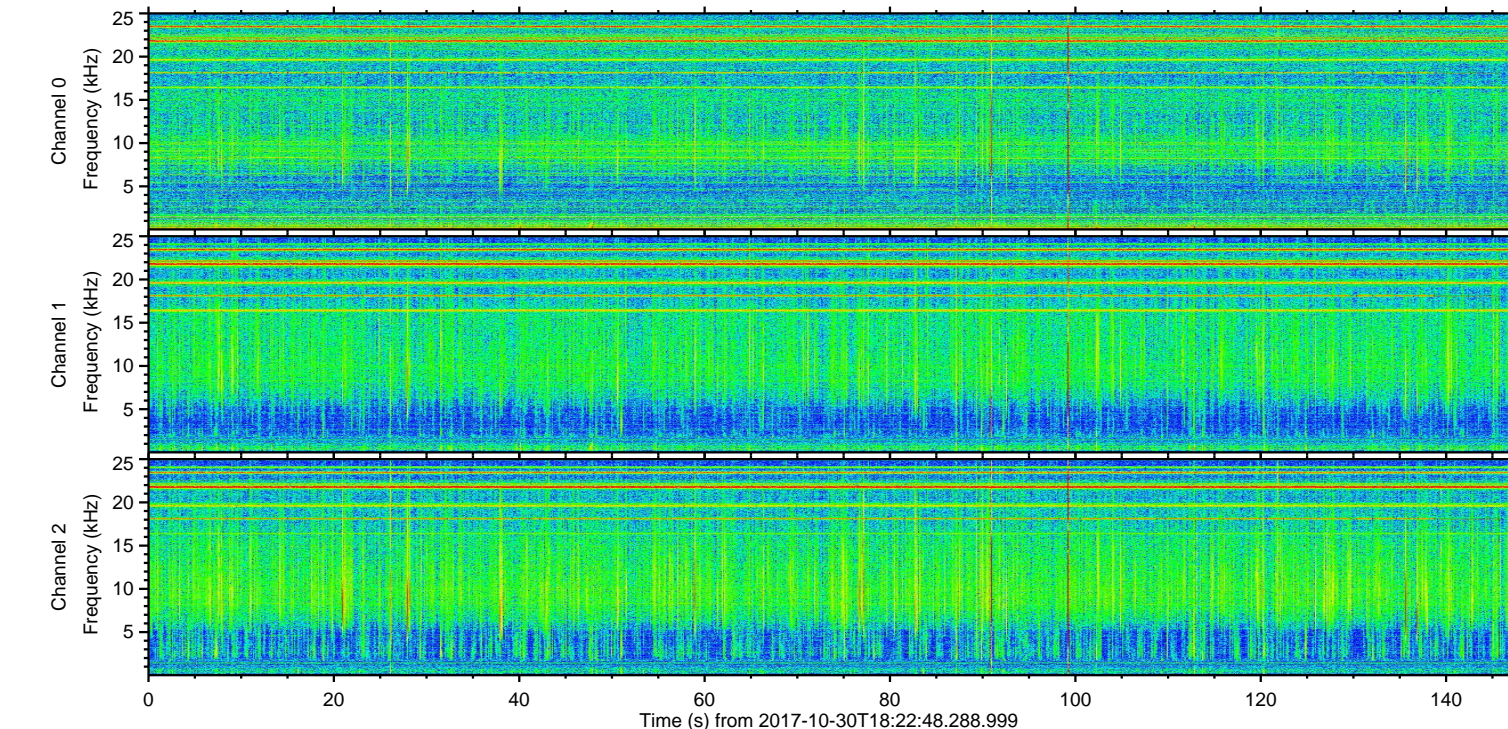
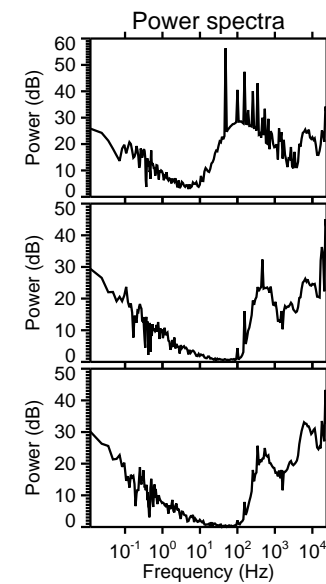
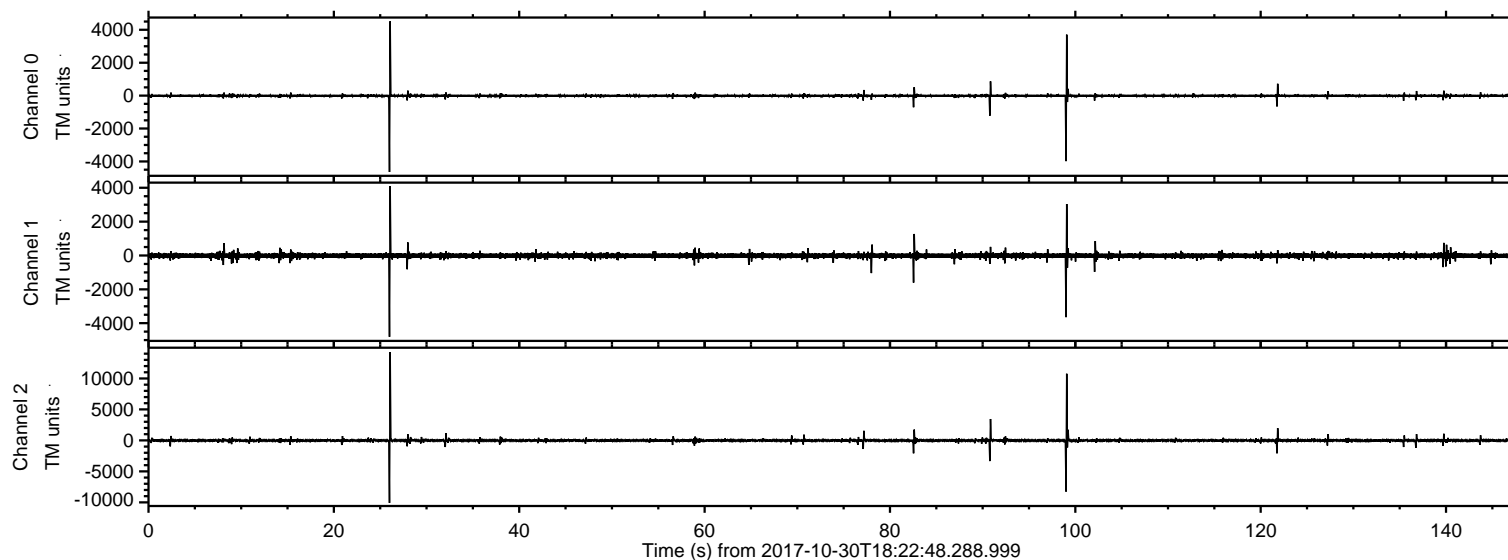

ELMAVAN 3D WAVEFORMS (Measured data sampled at 50 kHz) 51000 packets of 144 samples from 2017-10-30T18:22:48.288.999. Part 27/147

Processed Mon Oct 30 19:30:44 2017 by ELM ver.2012-10-06 from 001\_\_elm20171030\_182247\_\_dat00.bin

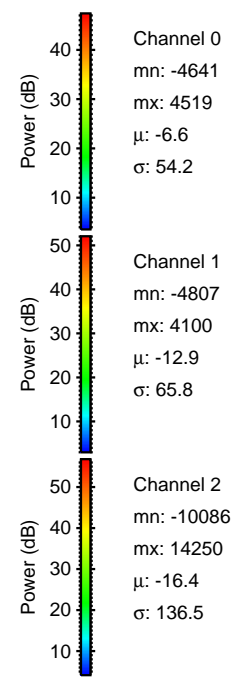
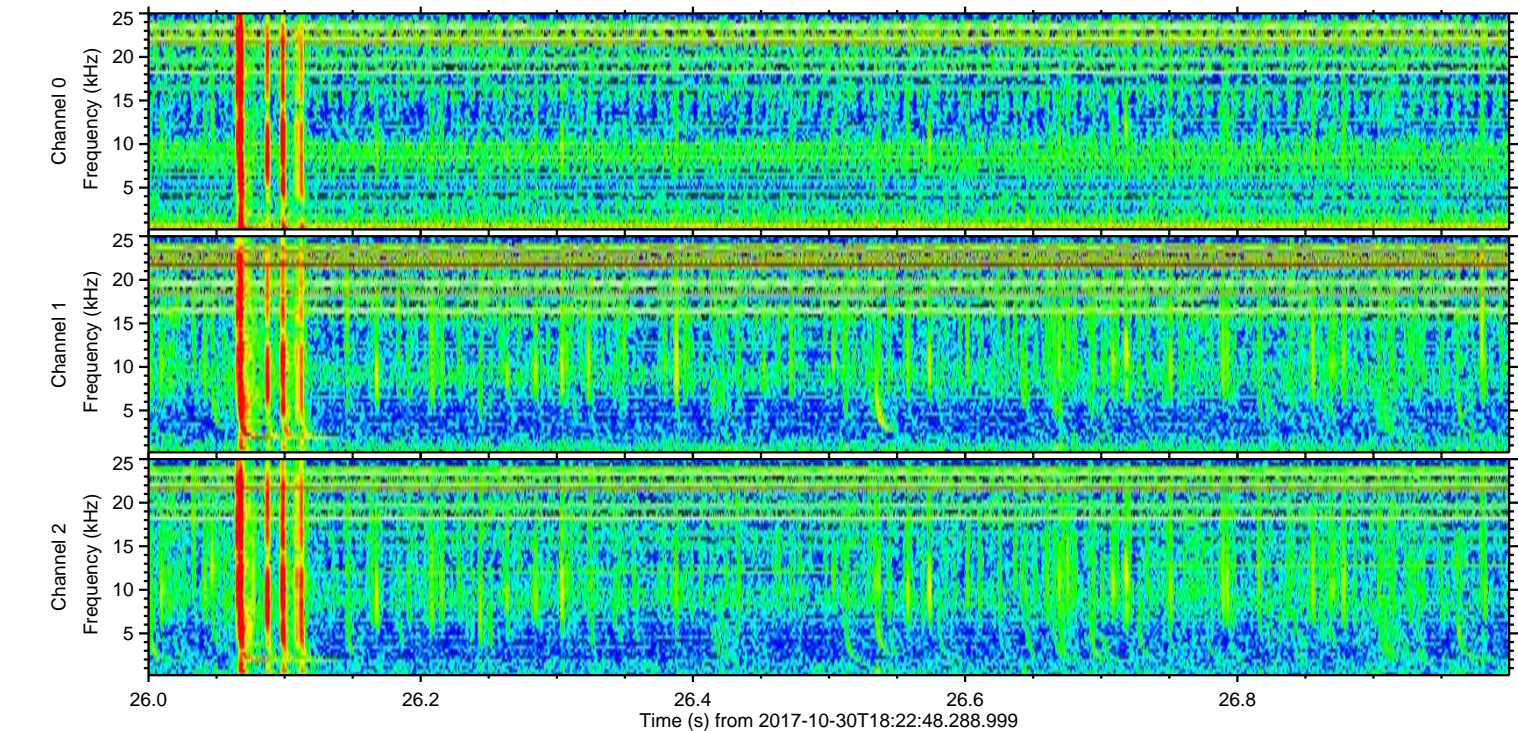
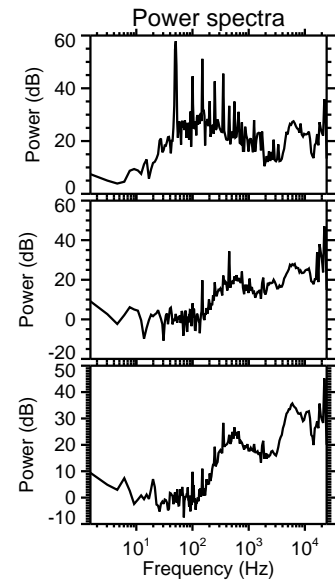
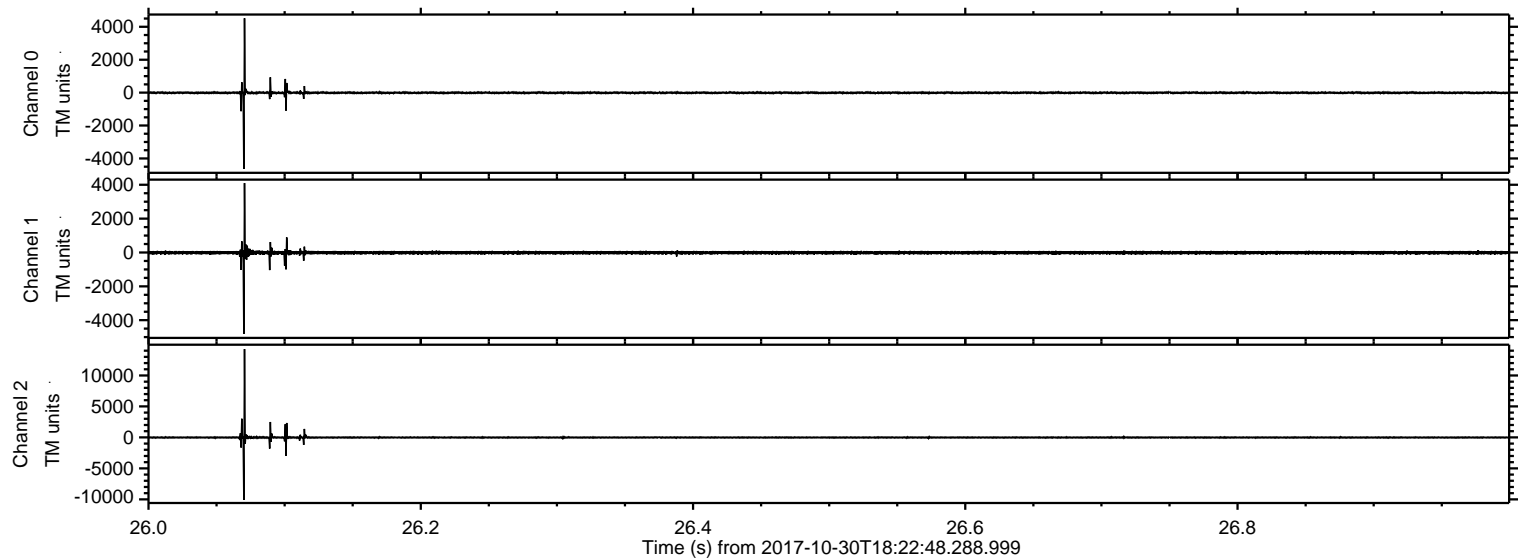

Channel 0  
mn: -46.41  
mx: 45.19  
 $\mu$ : -6.6  
 $\sigma$ : 54.2

Channel 1  
mn: -48.07  
mx: 41.00  
 $\mu$ : -12.9  
 $\sigma$ : 65.8

Channel 2  
mn: -100.86  
mx: 142.50  
 $\mu$ : -16.4  
 $\sigma$ : 136.5

ELMAVAN 3D WAVEFORMS (Measured data sampled at 50 kHz) 51000 packets of 144 samples from 2017-10-30T18:22:48.288.999. Part 100/147

Processed Mon Oct 30 19:30:44 2017 by ELM ver.2012-10-06 from 001\_\_elm20171030\_182247\_\_dat00.bin

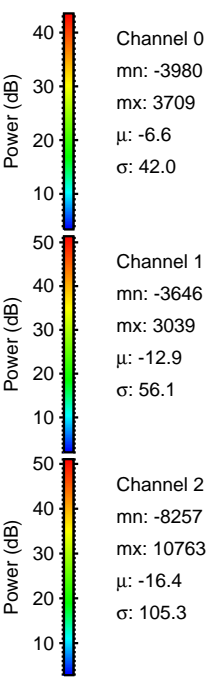
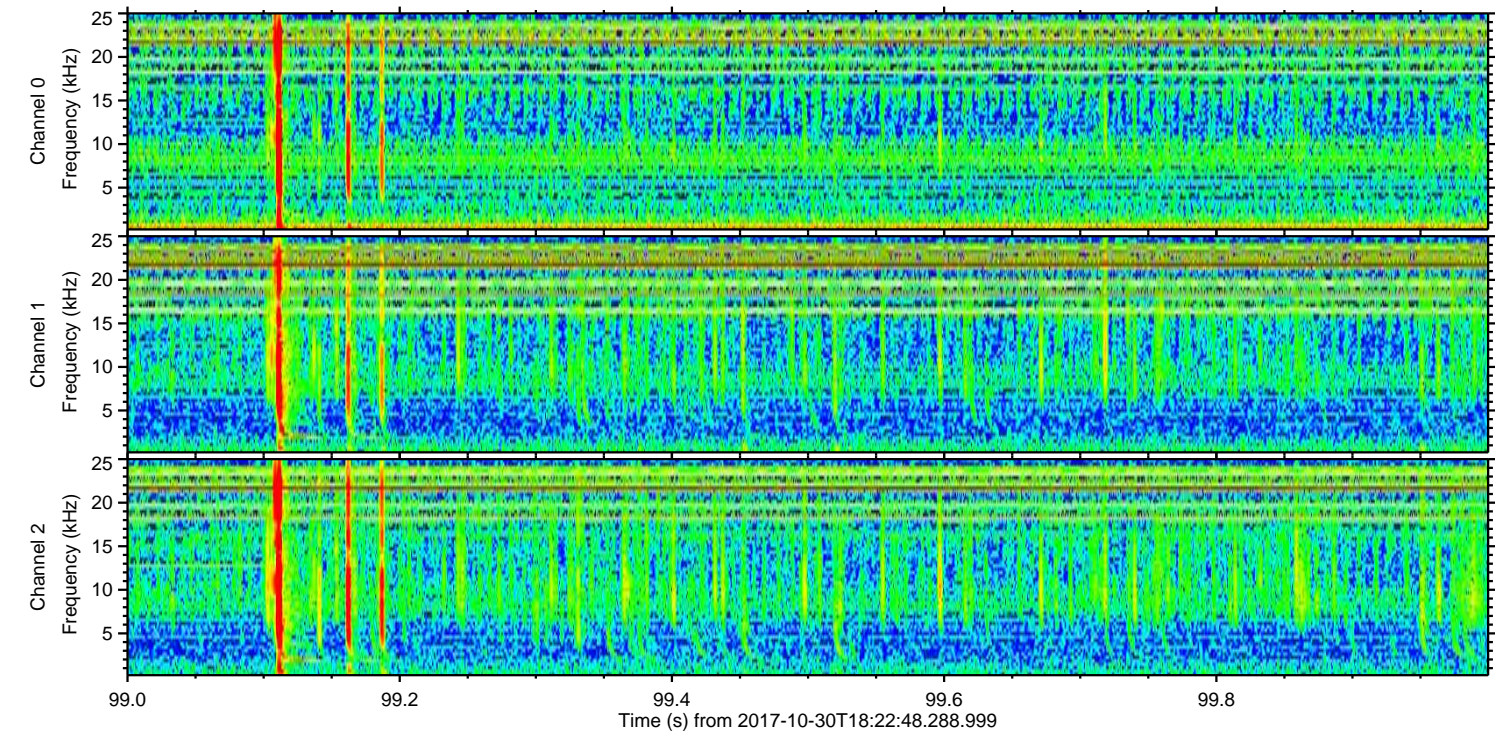
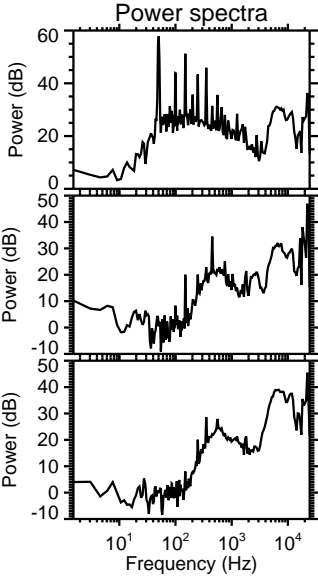
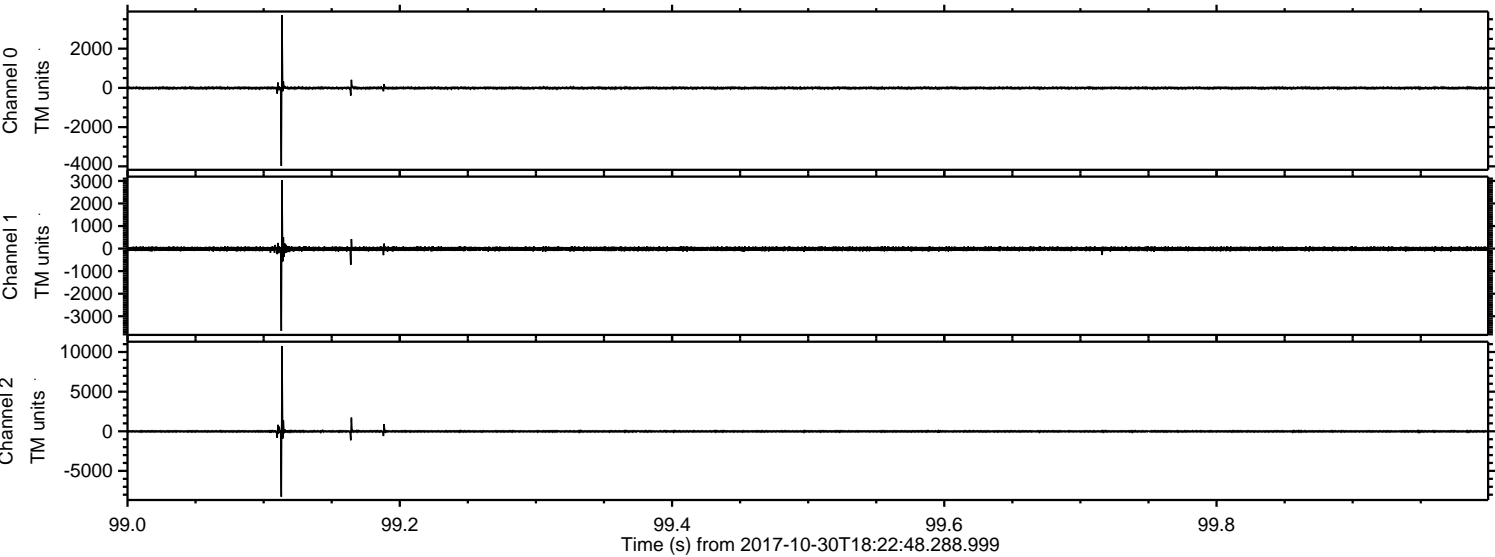

ELMAVAN 3D WAVEFORMS (Measured data sampled at 50 kHz) 51000 packets of 144 samples from 2017-10-30T18:22:48.288.999. Part 91/147

Processed Mon Oct 30 19:30:45 2017 by ELM ver.2012-10-06 from 001\_\_elm20171030\_182247\_\_dat00.bin

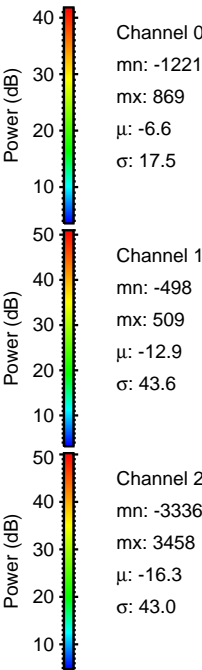
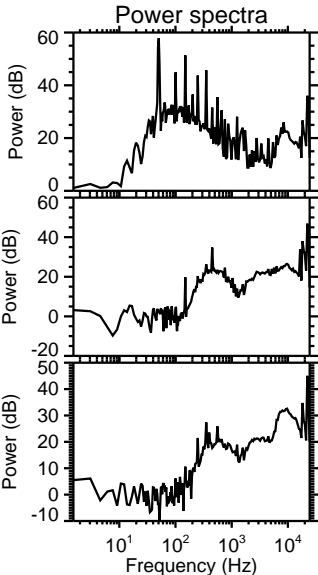
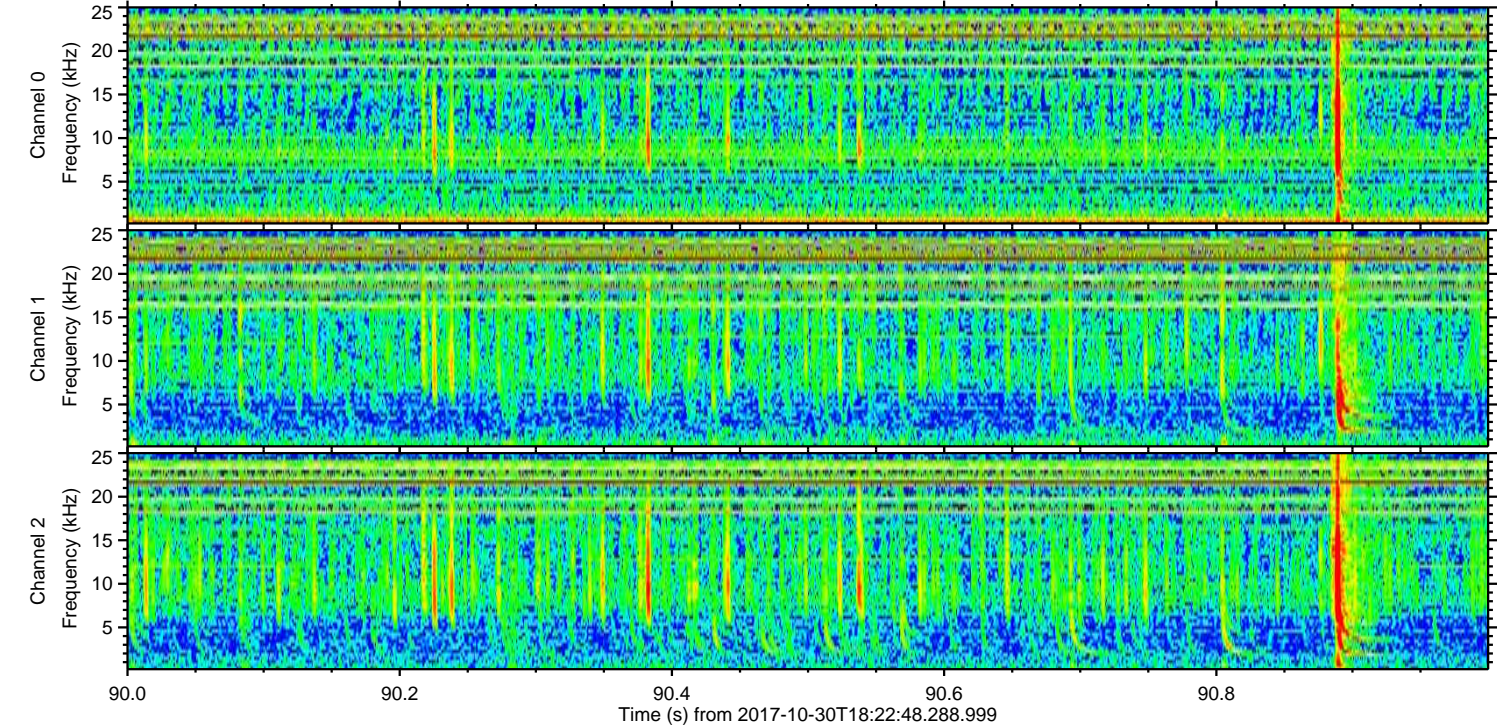
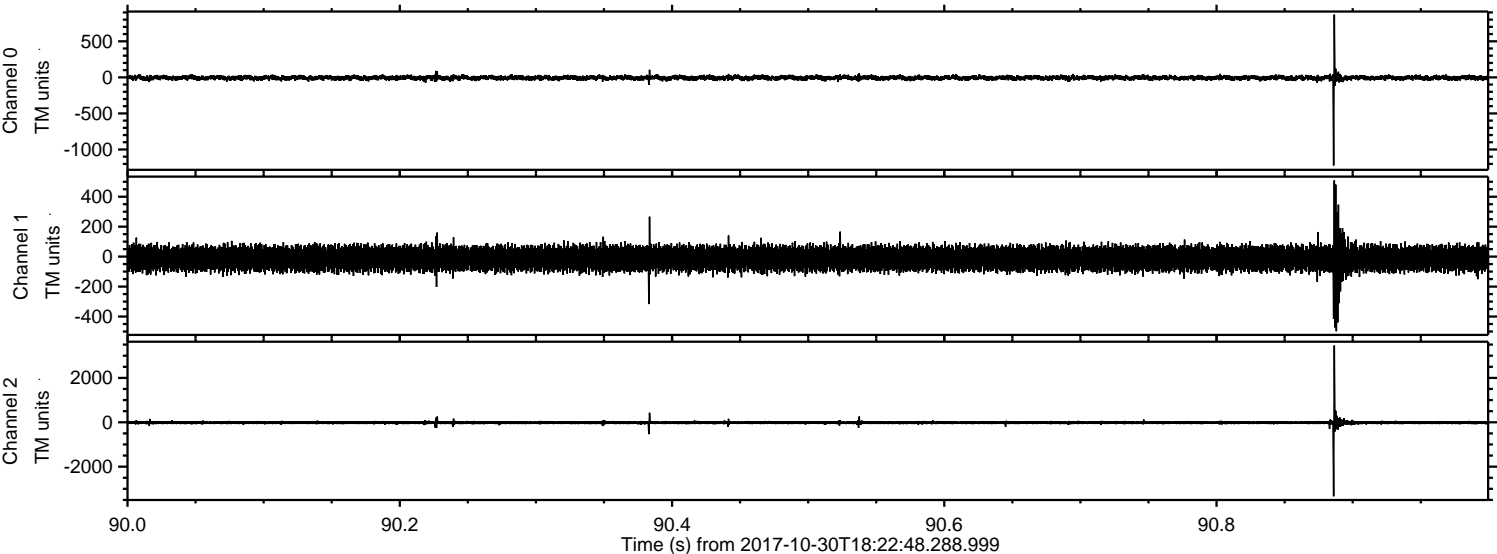

Channel 0  
mn: -1221  
mx: 869  
 $\mu$ : -6.6  
 $\sigma$ : 17.5

Channel 1  
mn: -498  
mx: 509  
 $\mu$ : -12.9  
 $\sigma$ : 43.6

Channel 2  
mn: -3336  
mx: 3458  
 $\mu$ : -16.3  
 $\sigma$ : 43.0

Processed Mon Oct 30 19:30:46 2017 by ELM ver.2012-10-06 from 001\_\_elm20171030\_182247\_\_dat00.bin

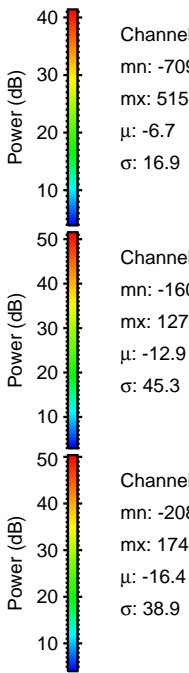
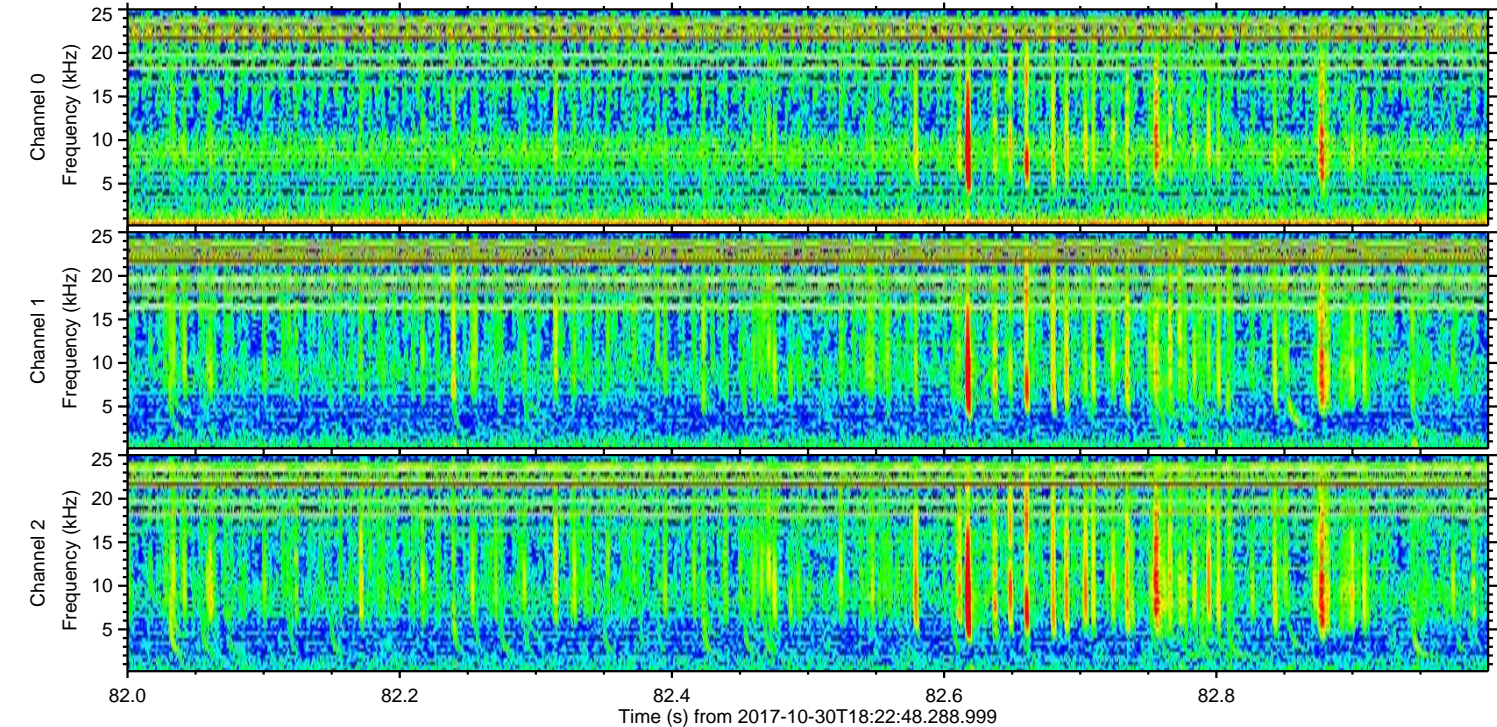
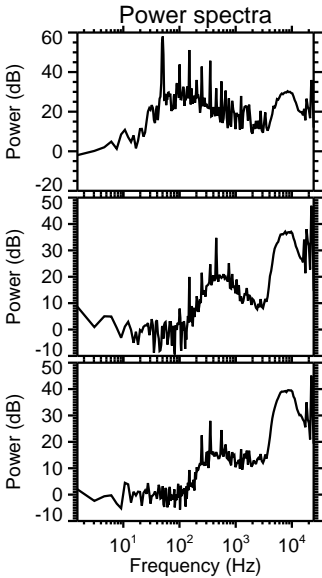
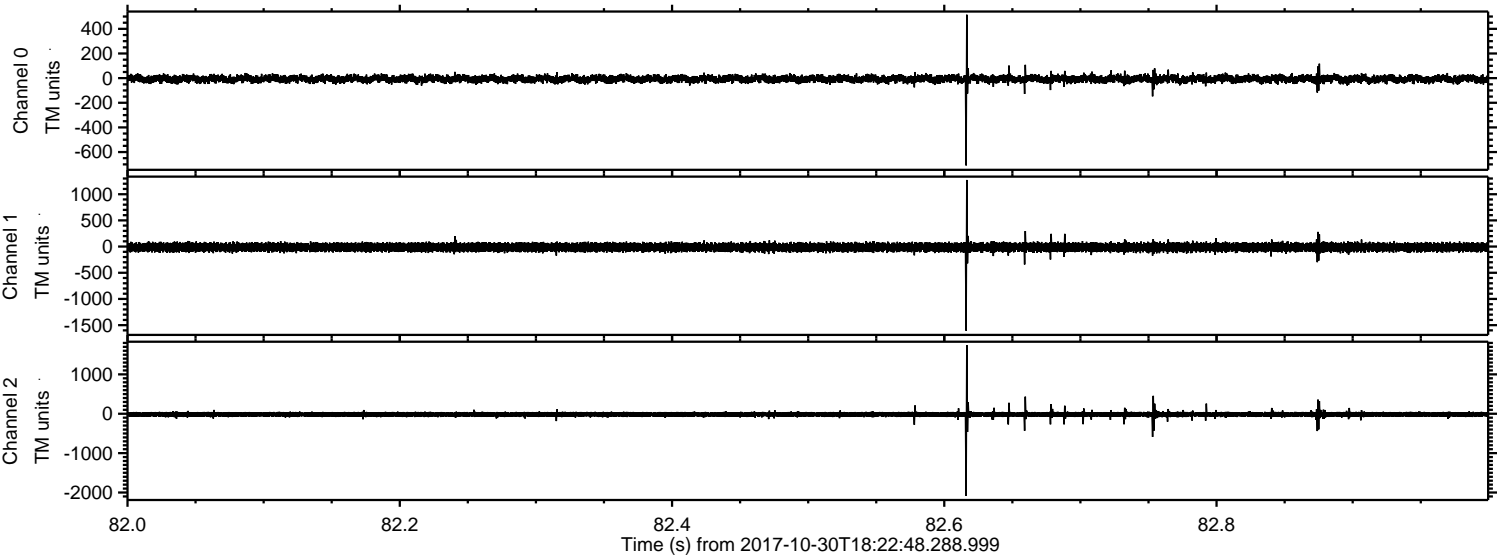

Channel 0  
mn: -709  
mx: 515  
 $\mu$ : -6.7  
 $\sigma$ : 16.9

Channel 1  
mn: -1606  
mx: 1272  
 $\mu$ : -12.9  
 $\sigma$ : 45.3

Channel 2  
mn: -2086  
mx: 1743  
 $\mu$ : -16.4  
 $\sigma$ : 38.9

ELMAVAN 3D WAVEFORMS (Measured data sampled at 50 kHz) 51000 packets of 144 samples from 2017-10-30T18:22:48.288.999. Part 122/147

Processed Mon Oct 30 19:30:47 2017 by ELM ver.2012-10-06 from 001\_\_elm20171030\_182247\_\_dat00.bin

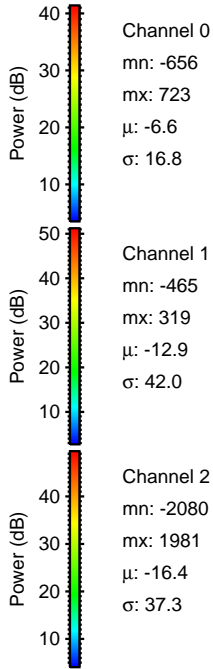
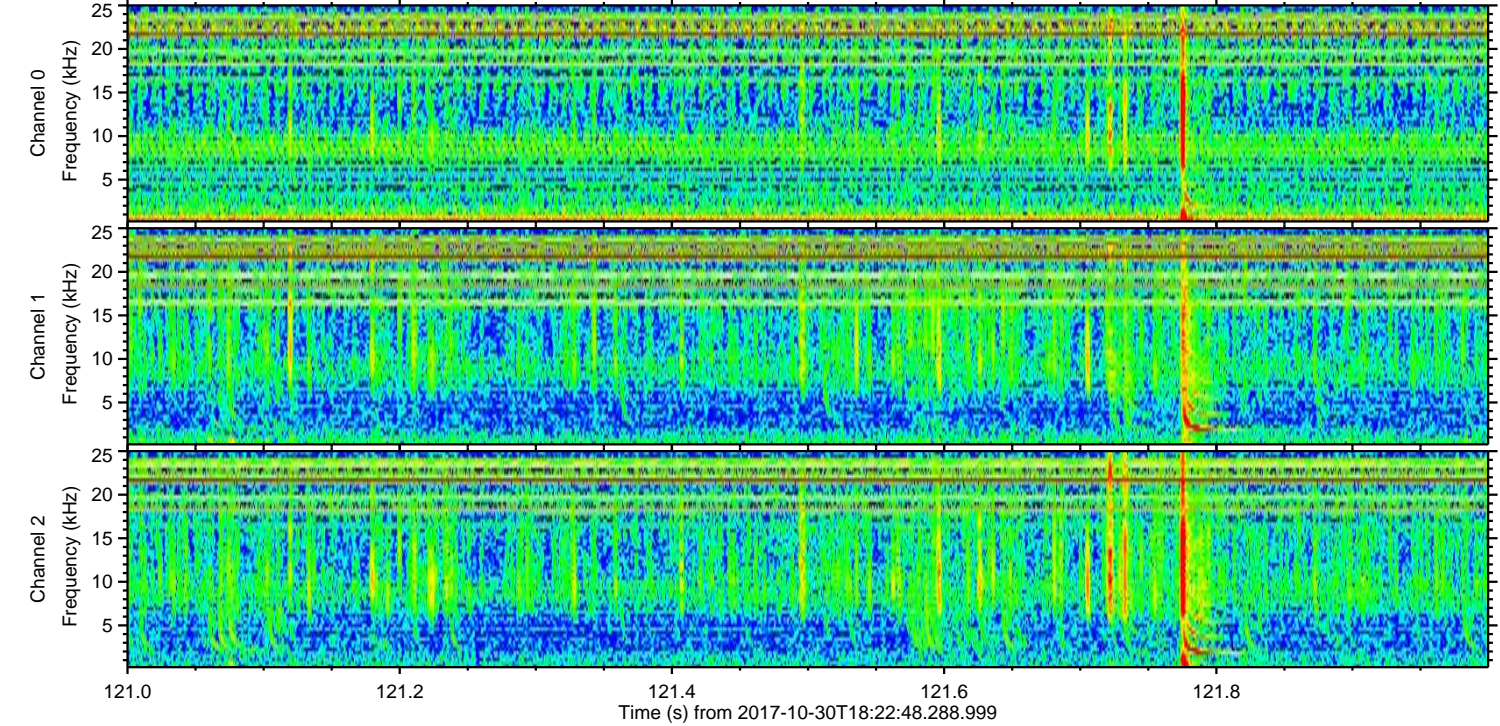
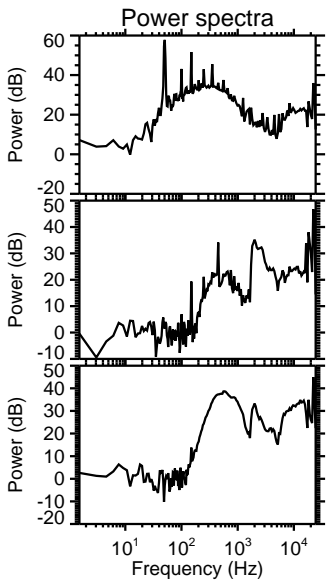
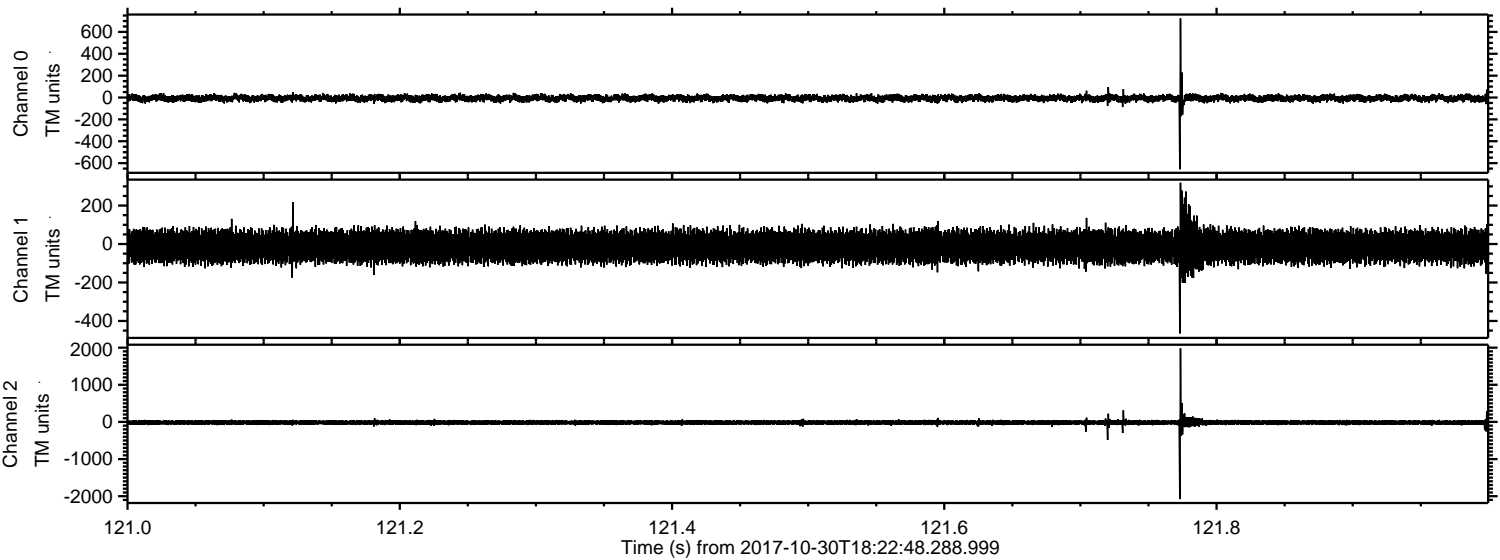

Channel 0  
mn: -656  
mx: 723  
 $\mu$ : -6.6  
 $\sigma$ : 16.8

Channel 1  
mn: -465  
mx: 319  
 $\mu$ : -12.9  
 $\sigma$ : 42.0

Channel 2  
mn: -2080  
mx: 1981  
 $\mu$ : -16.4  
 $\sigma$ : 37.3

ELMAVAN 3D WAVEFORMS (Measured data sampled at 50 kHz) 51000 packets of 144 samples from 2017-10-30T18:22:48.288.999. Part 78/147

Processed Mon Oct 30 19:30:48 2017 by ELM ver.2012-10-06 from 001\_\_elm20171030\_182247\_\_dat00.bin

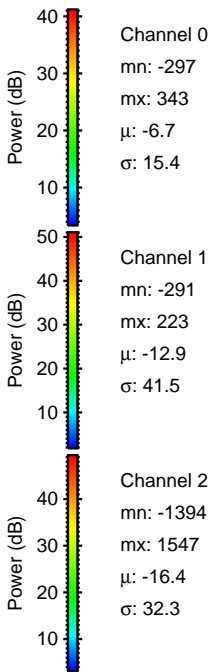
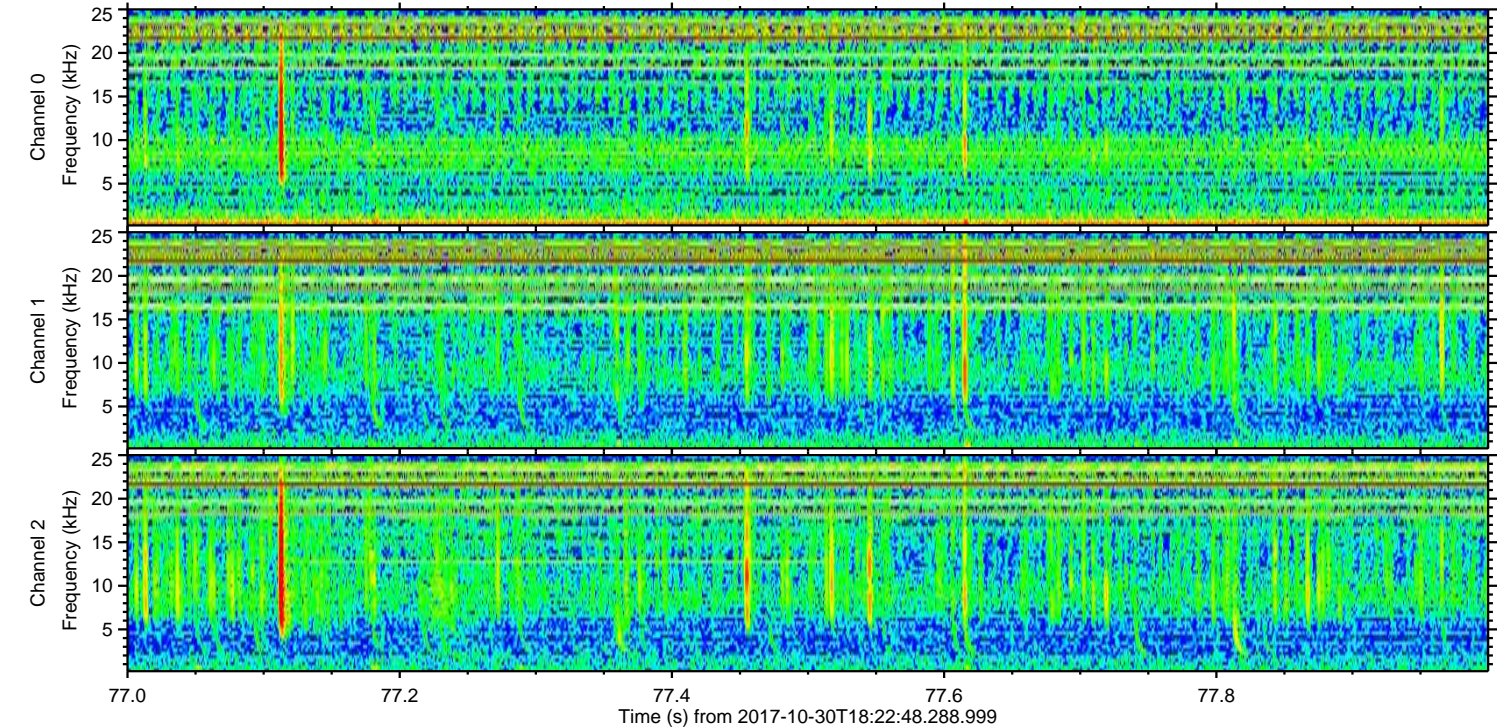
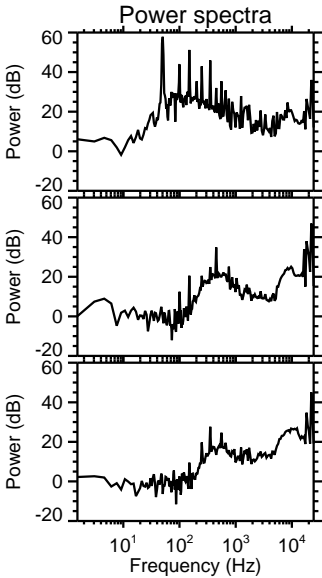
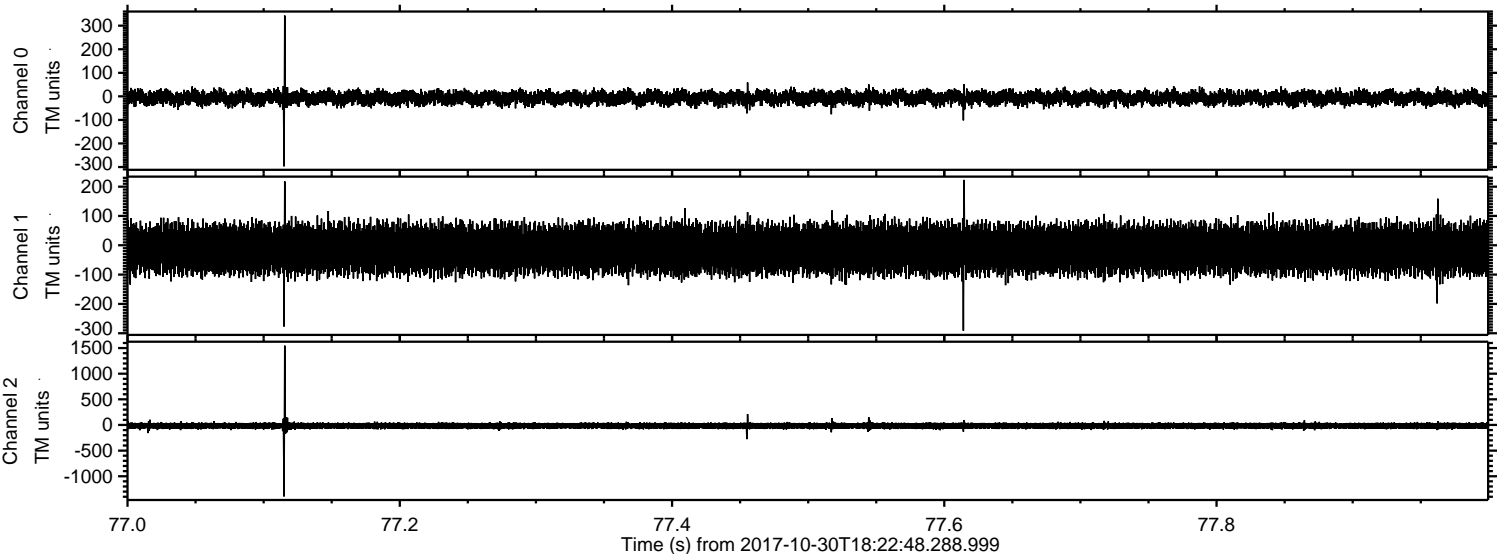

ELMAVAN 3D WAVEFORMS (Measured data sampled at 50 kHz) 51000 packets of 144 samples from 2017-10-30T18:22:48.288.999. Part 137/147

Processed Mon Oct 30 19:30:48 2017 by ELM ver.2012-10-06 from 001\_\_elm20171030\_182247\_\_dat00.bin

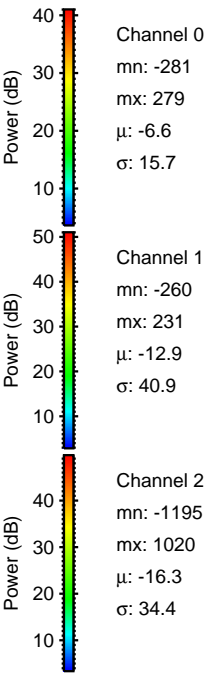
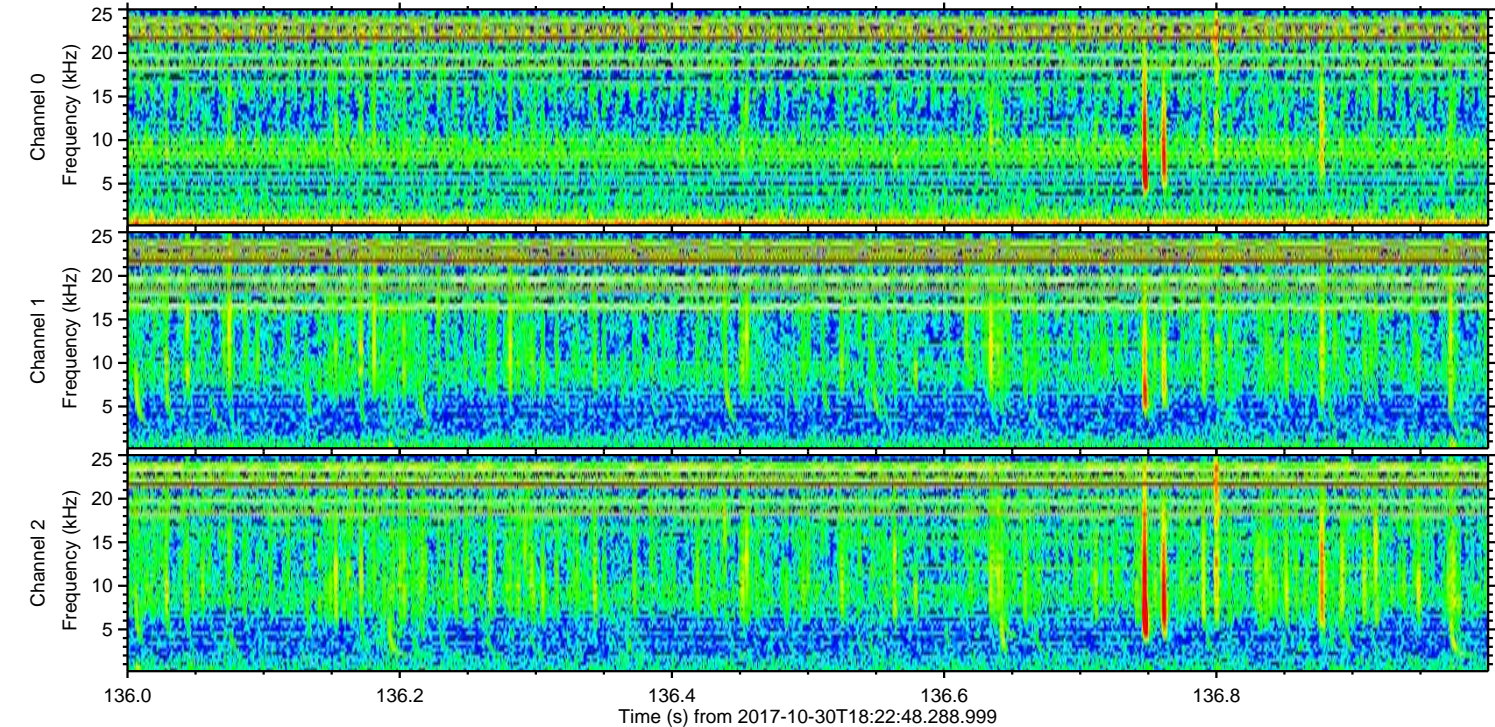
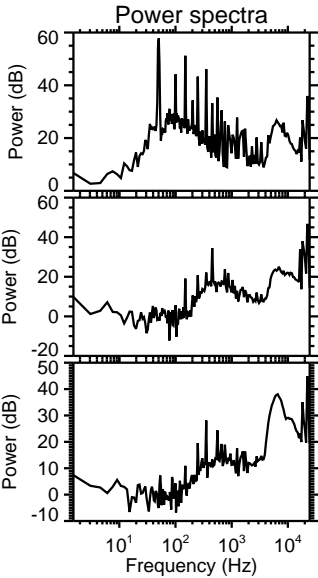
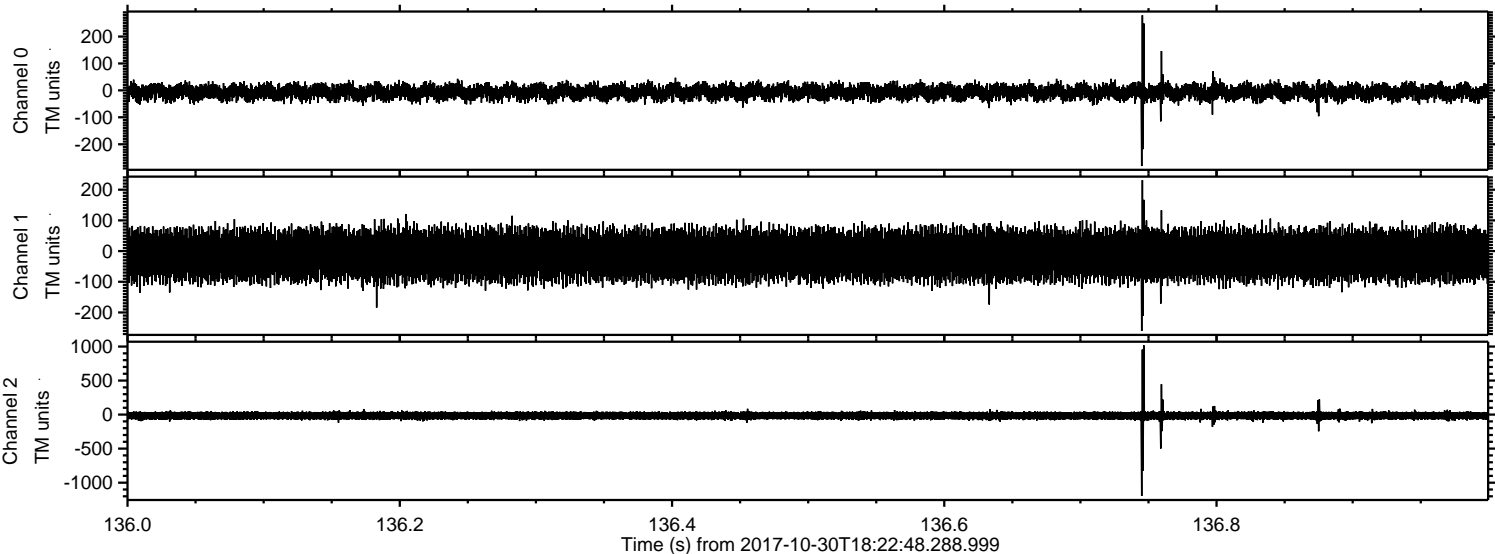

Channel 0  
mn: -281  
mx: 279  
 $\mu$ : -6.6  
 $\sigma$ : 15.7

Channel 1  
mn: -260  
mx: 231  
 $\mu$ : -12.9  
 $\sigma$ : 40.9

Channel 2  
mn: -1195  
mx: 1020  
 $\mu$ : -16.3  
 $\sigma$ : 34.4

Processed Mon Oct 30 19:30:49 2017 by ELM ver.2012-10-06 from 001\_\_elm20171030\_182247\_\_dat00.bin

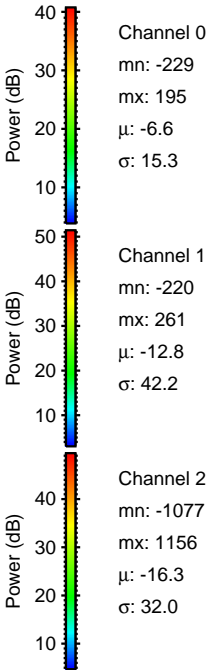
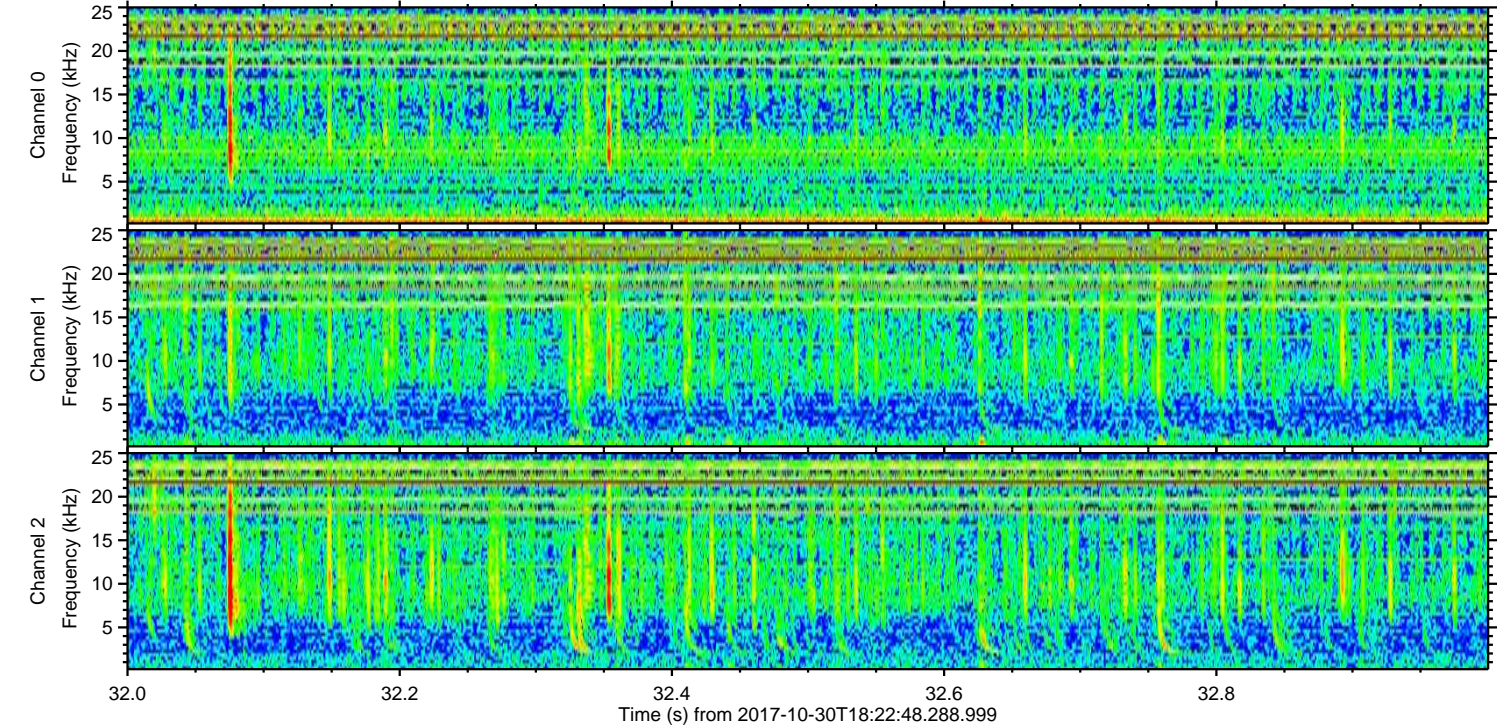
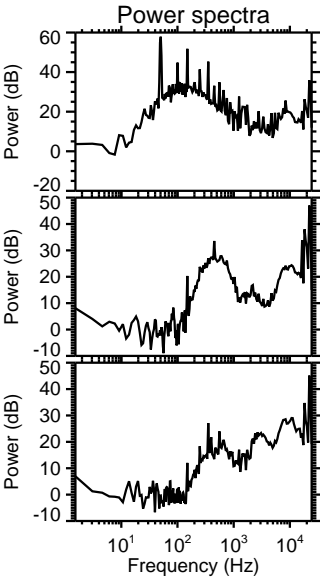
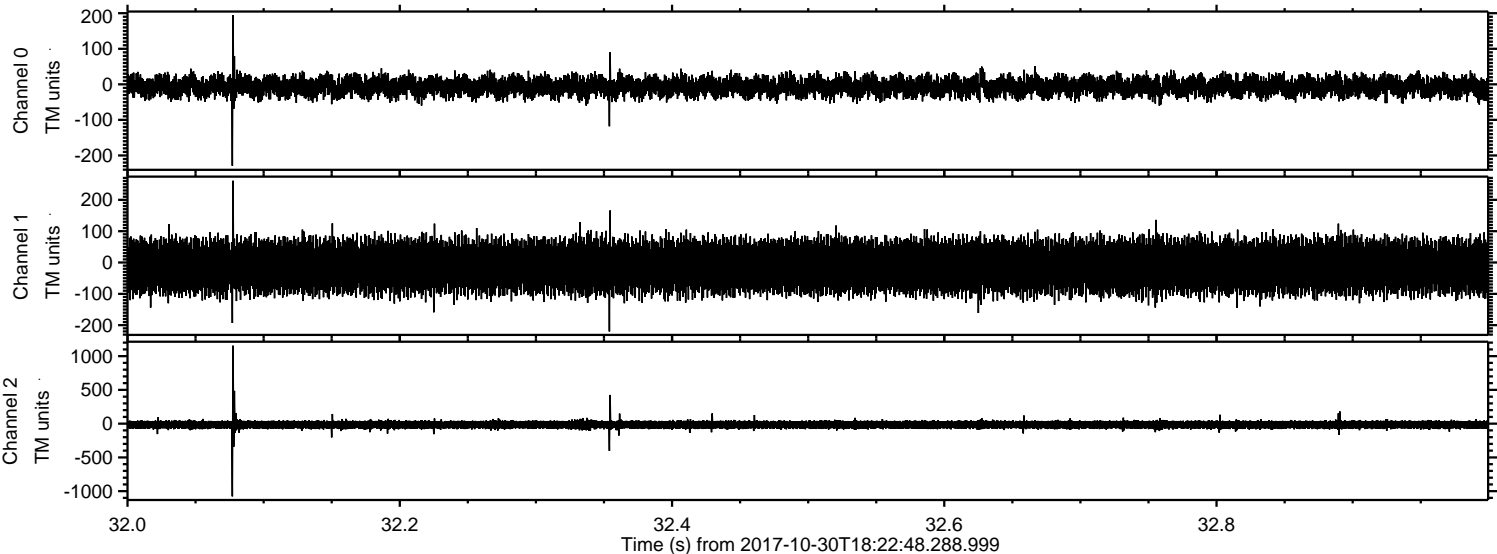

ELMAVAN 3D WAVEFORMS (Measured data sampled at 50 kHz) 51000 packets of 144 samples from 2017-10-30T18:22:48.288.999. Part 140/147

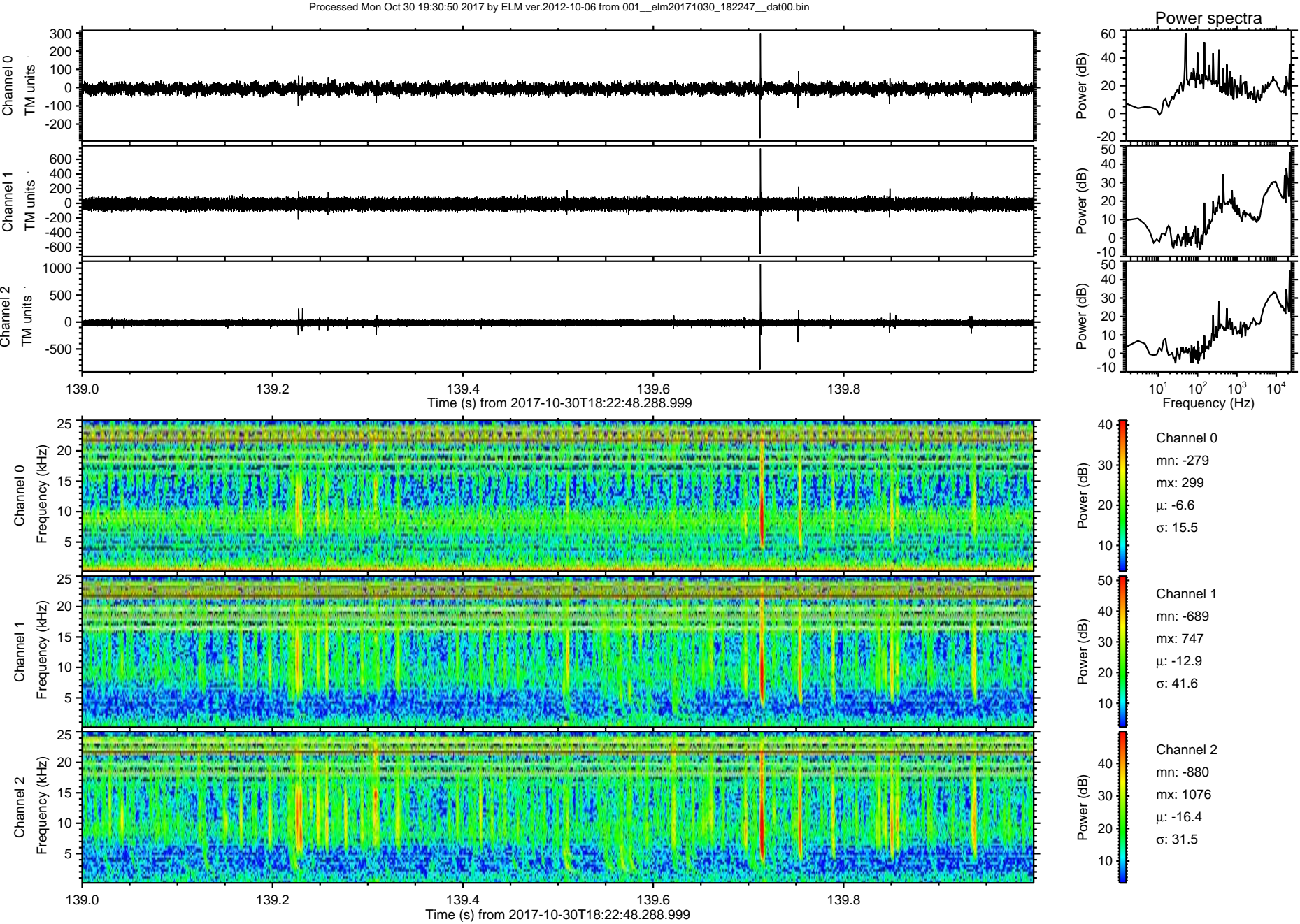

ELMAVAN 3D WAVEFORMS (Measured data sampled at 50 kHz) 51000 packets of 144 samples from 2017-10-30T18:22:48.288.999. Part 53/147

Processed Mon Oct 30 19:30:51 2017 by ELM ver.2012-10-06 from 001\_\_elm20171030\_182247\_\_dat00.bin

