

ELMAVAN 3D WAVEFORMS (Measured data sampled at 50 kHz) 51000 packets of 144 samples from 2017-10-30T12:52:33.478.000.

Processed Mon Oct 30 14:00:23 2017 by ELM ver.2012-10-06 from 001__elm20171030_125232__dat00.bin

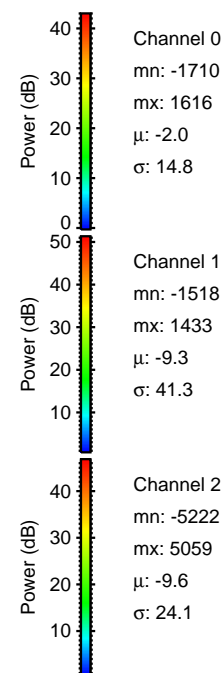
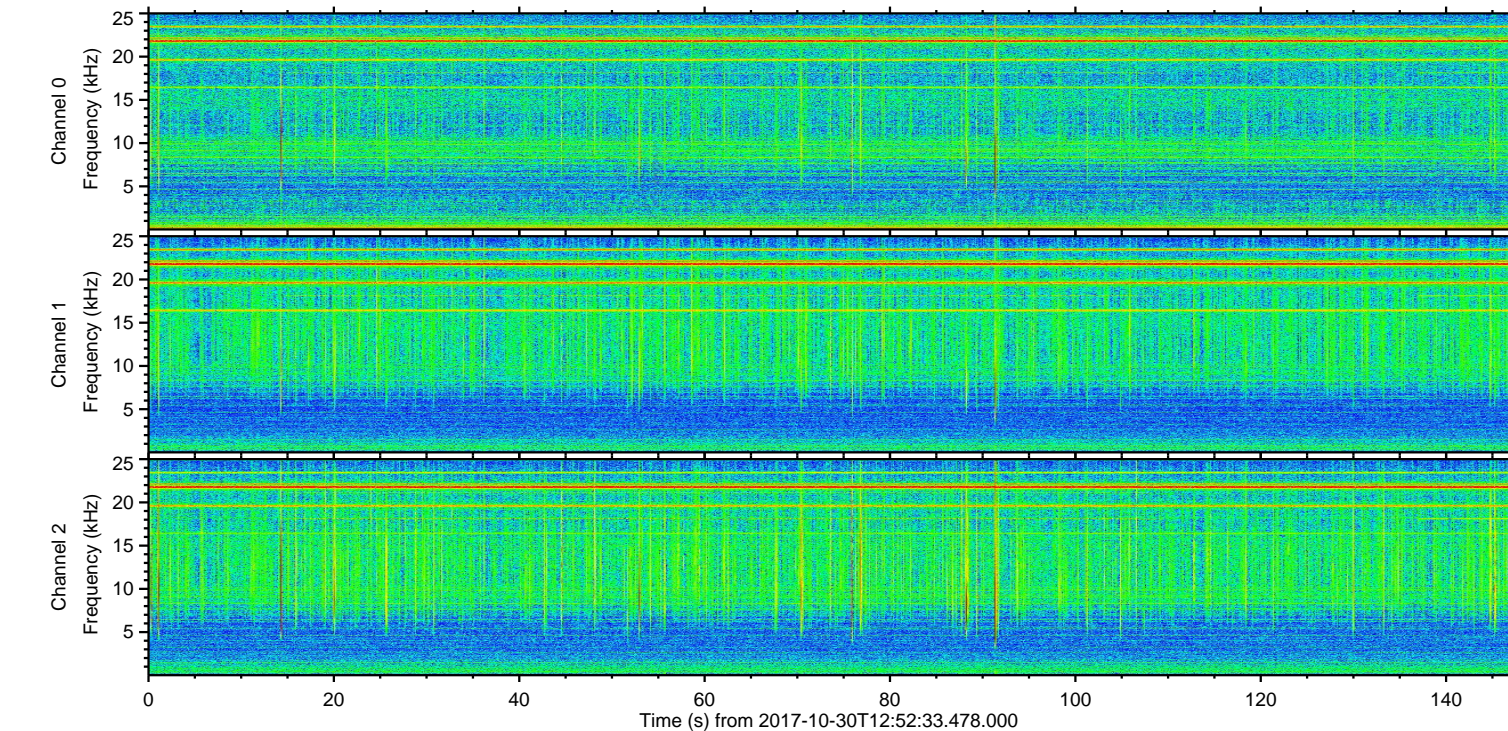
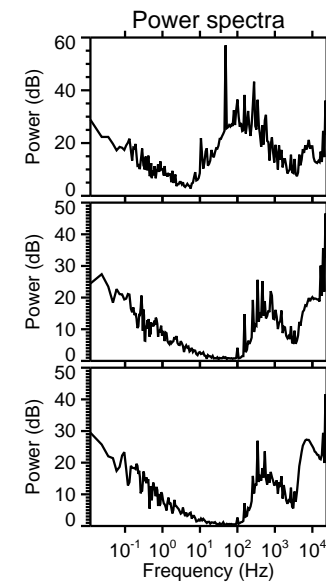
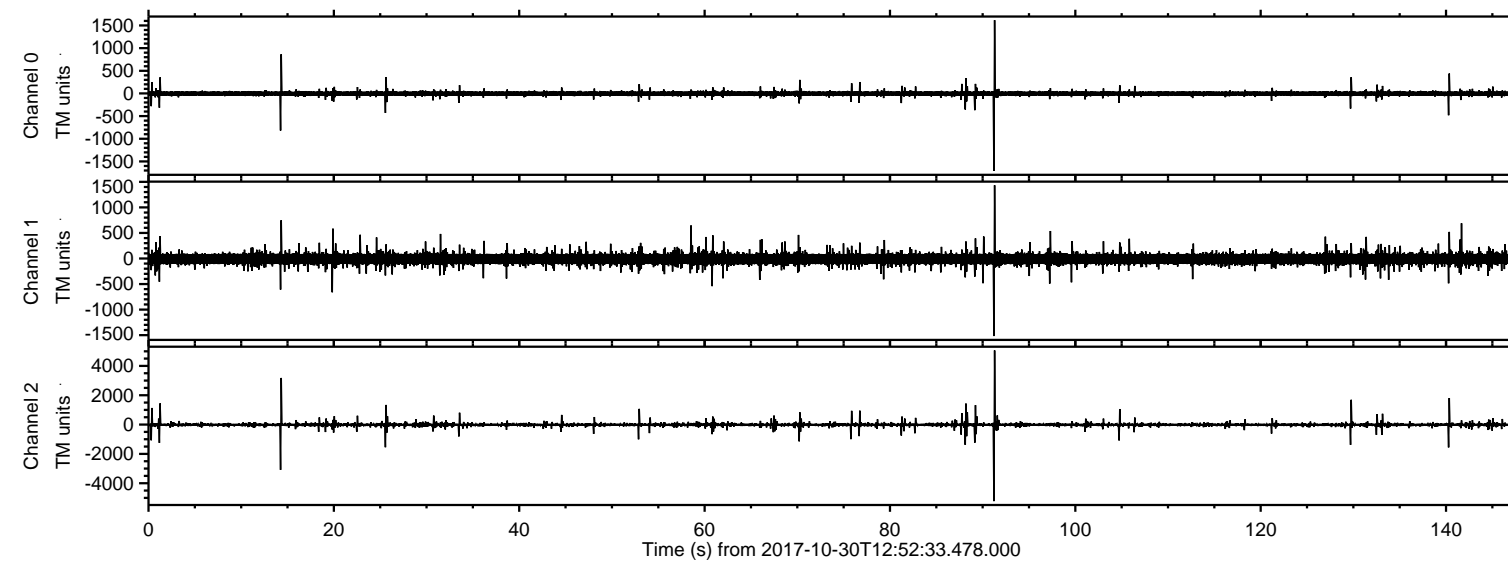

ELMAVAN 3D WAVEFORMS (Measured data sampled at 50 kHz) 51000 packets of 144 samples from 2017-10-30T12:52:33.478.000. Part 92/147

Processed Mon Oct 30 14:00:30 2017 by ELM ver.2012-10-06 from 001__elm20171030_125232__dat00.bin

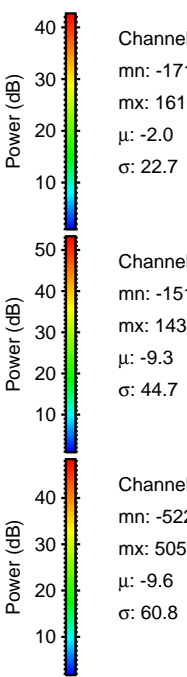
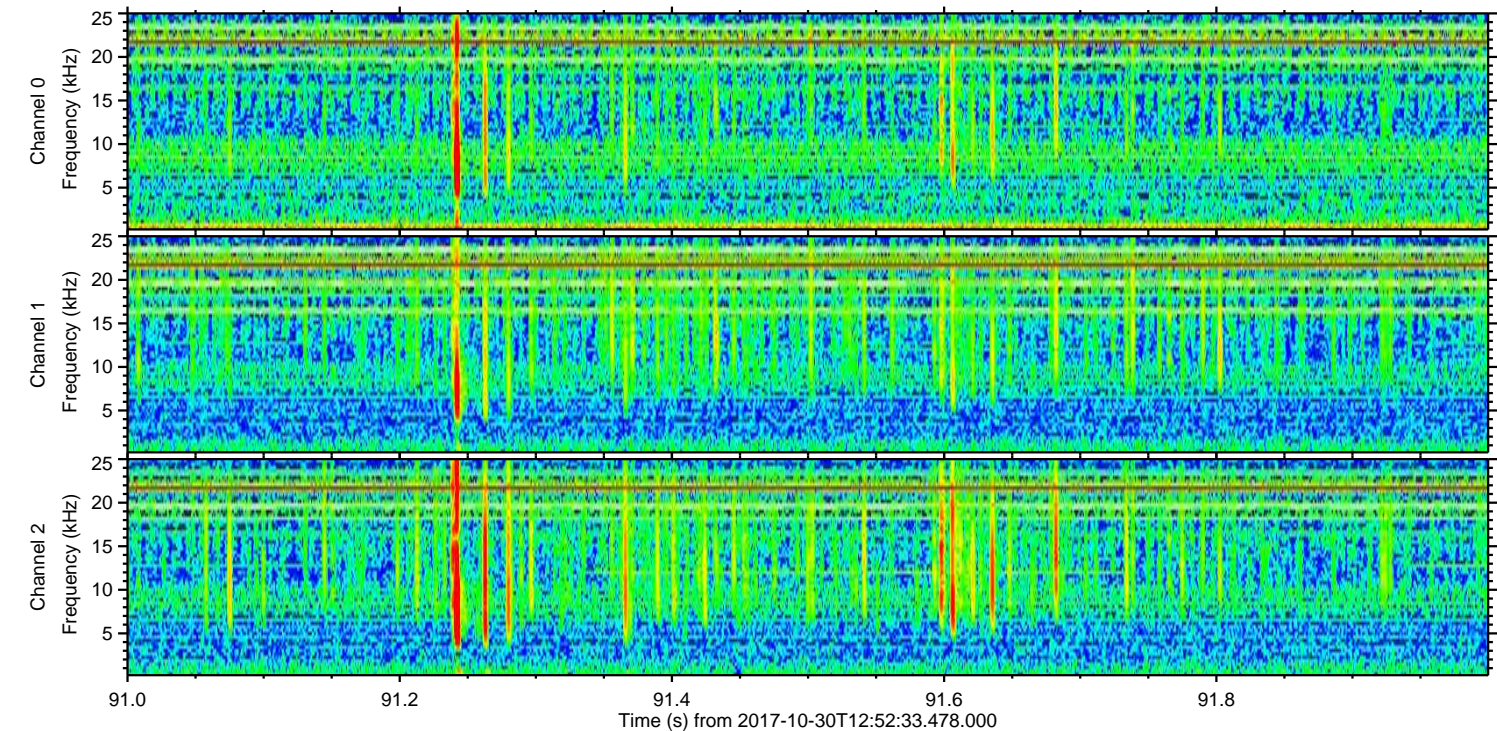
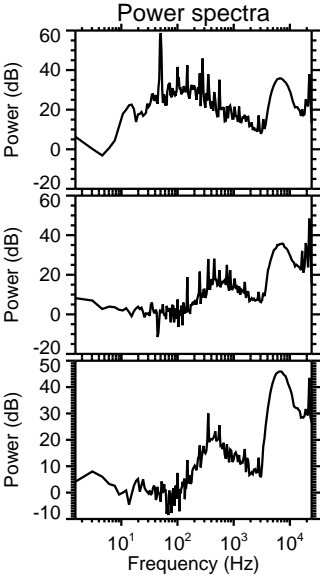
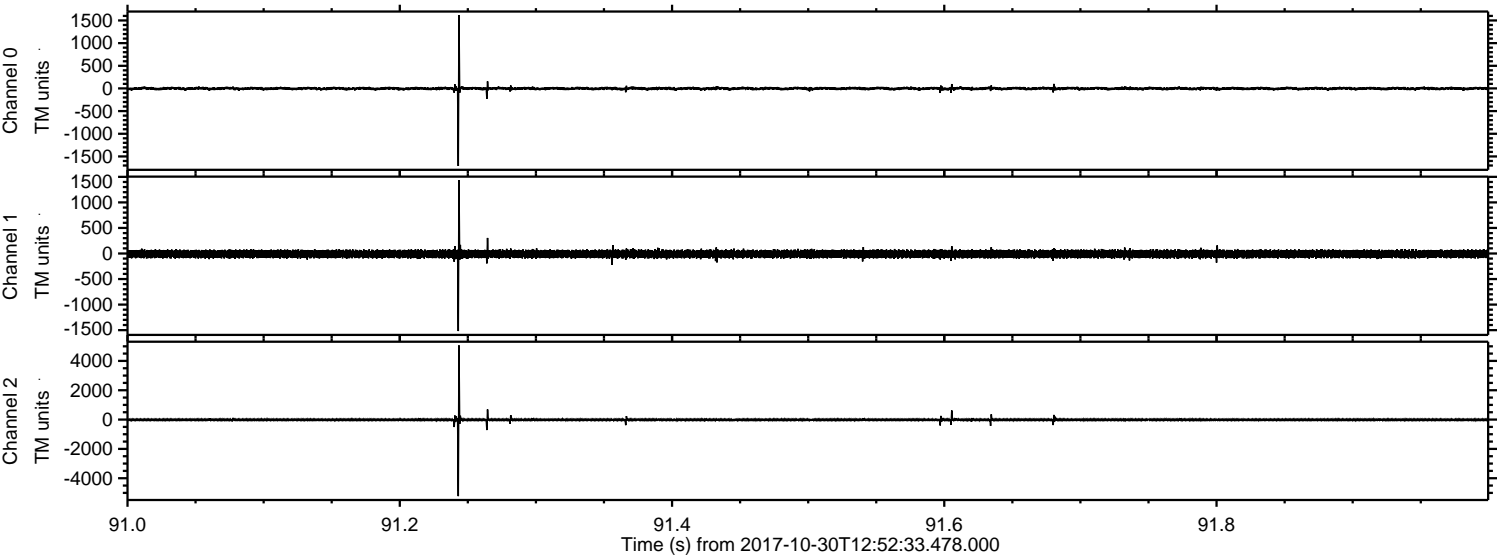

Channel 0
mn: -1710
mx: 1616
 μ : -2.0
 σ : 22.7

Channel 1
mn: -1518
mx: 1433
 μ : -9.3
 σ : 44.7

Channel 2
mn: -5222
mx: 5059
 μ : -9.6
 σ : 60.8

Processed Mon Oct 30 14:00:31 2017 by ELM ver.2012-10-06 from 001__elm20171030_125232__dat00.bin

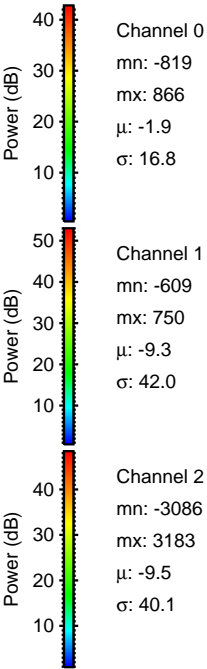
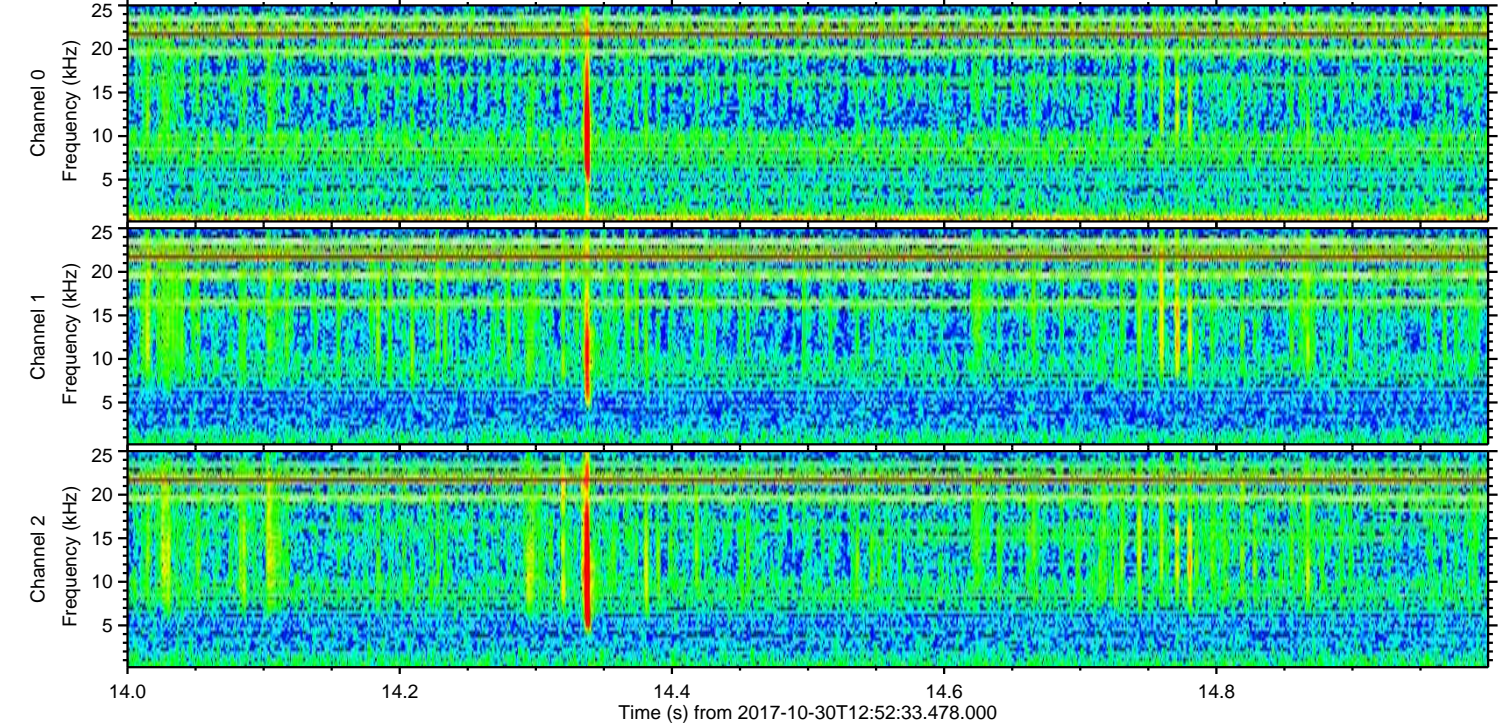
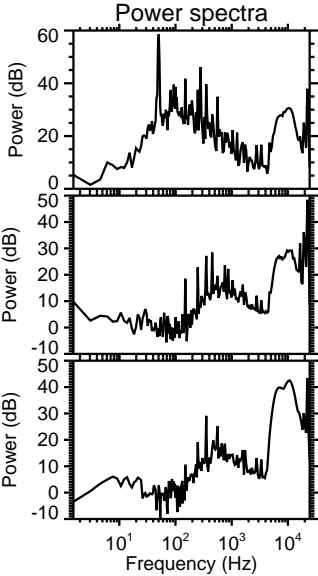
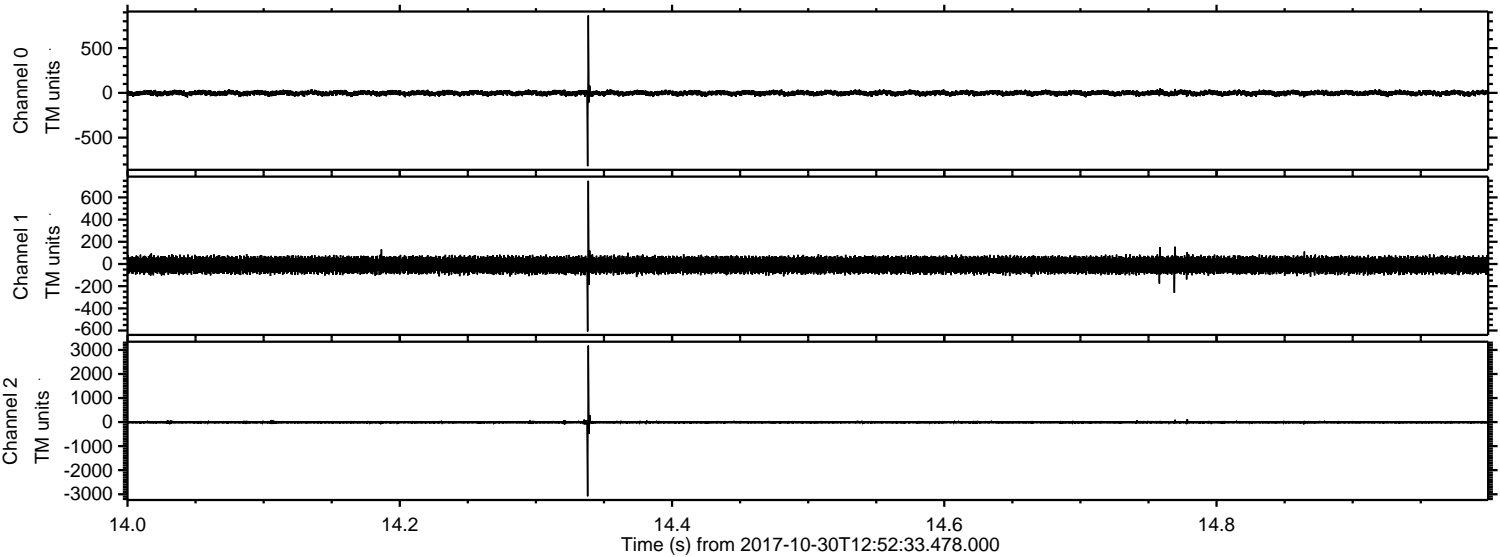

ELMAVAN 3D WAVEFORMS (Measured data sampled at 50 kHz) 51000 packets of 144 samples from 2017-10-30T12:52:33.478.000. Part 141/147

Processed Mon Oct 30 14:00:31 2017 by ELM ver.2012-10-06 from 001__elm20171030_125232__dat00.bin

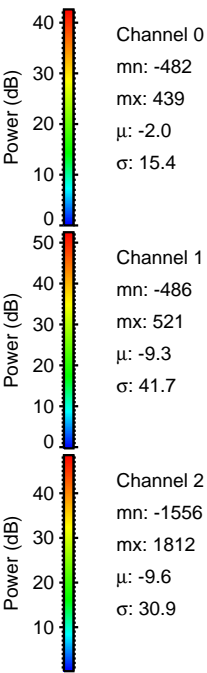
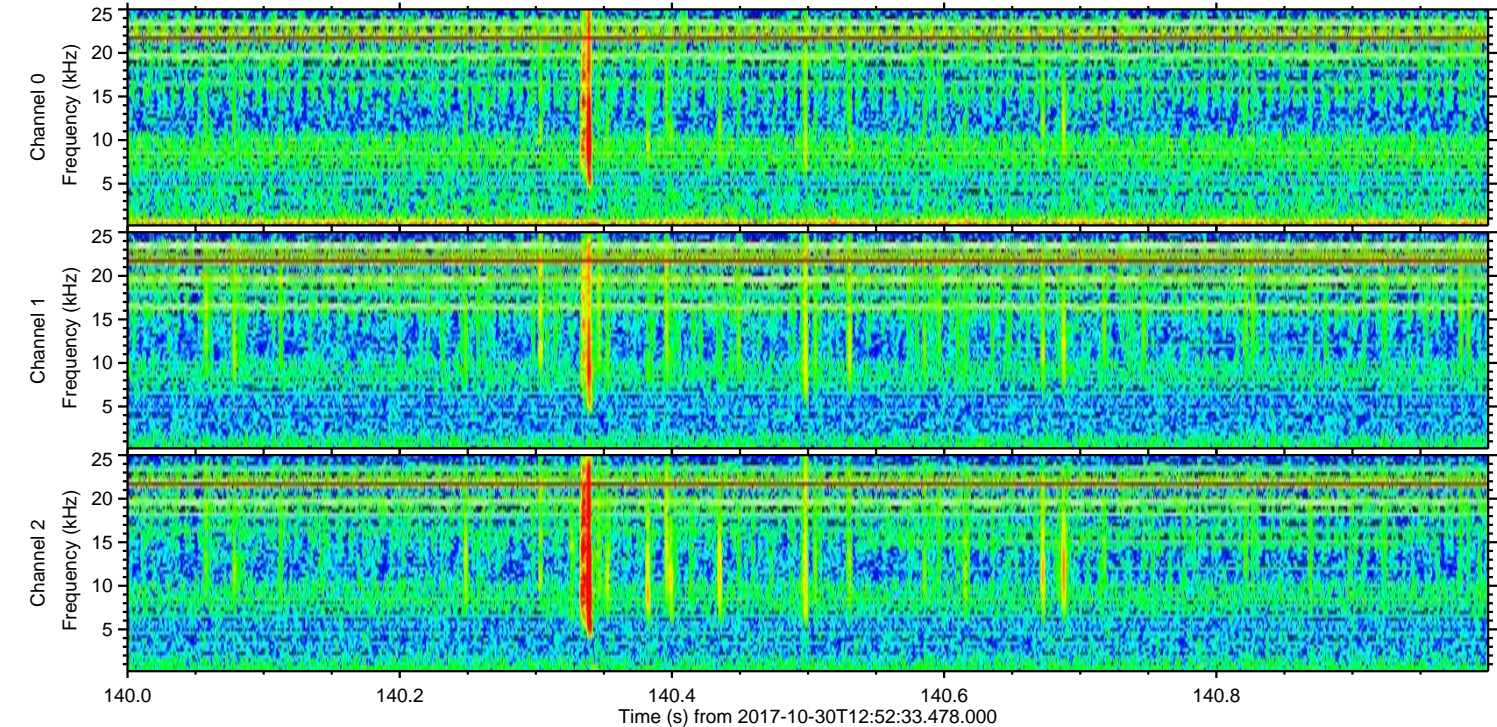
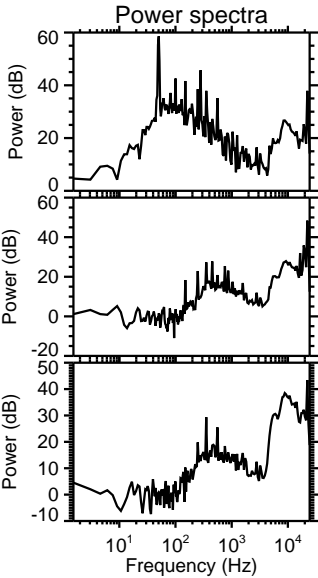
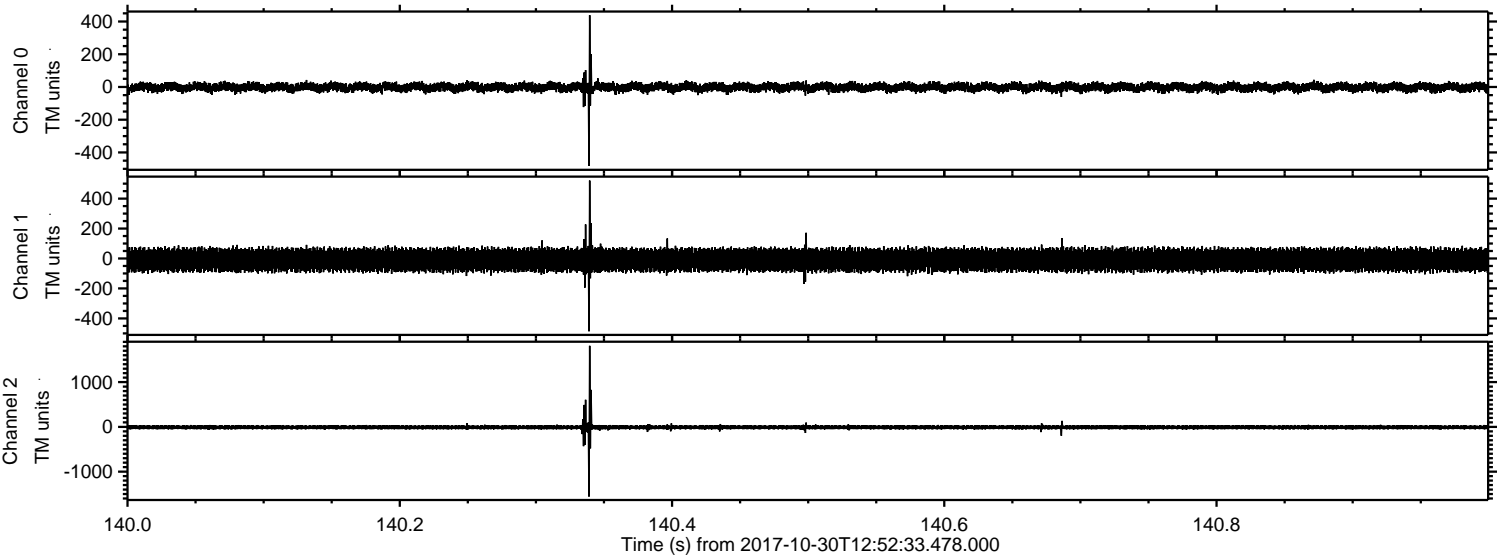

ELMAVAN 3D WAVEFORMS (Measured data sampled at 50 kHz) 51000 packets of 144 samples from 2017-10-30T12:52:33.478.000. Part 130/147

Processed Mon Oct 30 14:00:32 2017 by ELM ver.2012-10-06 from 001__elm20171030_125232__dat00.bin

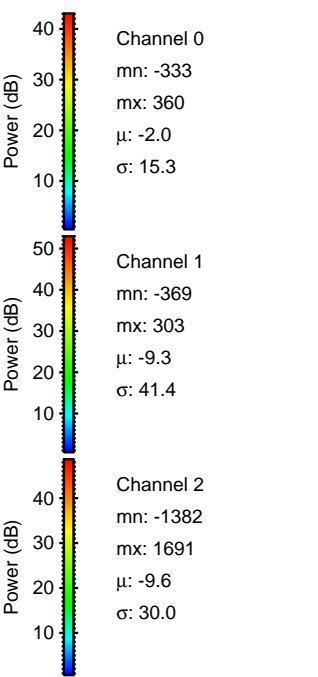
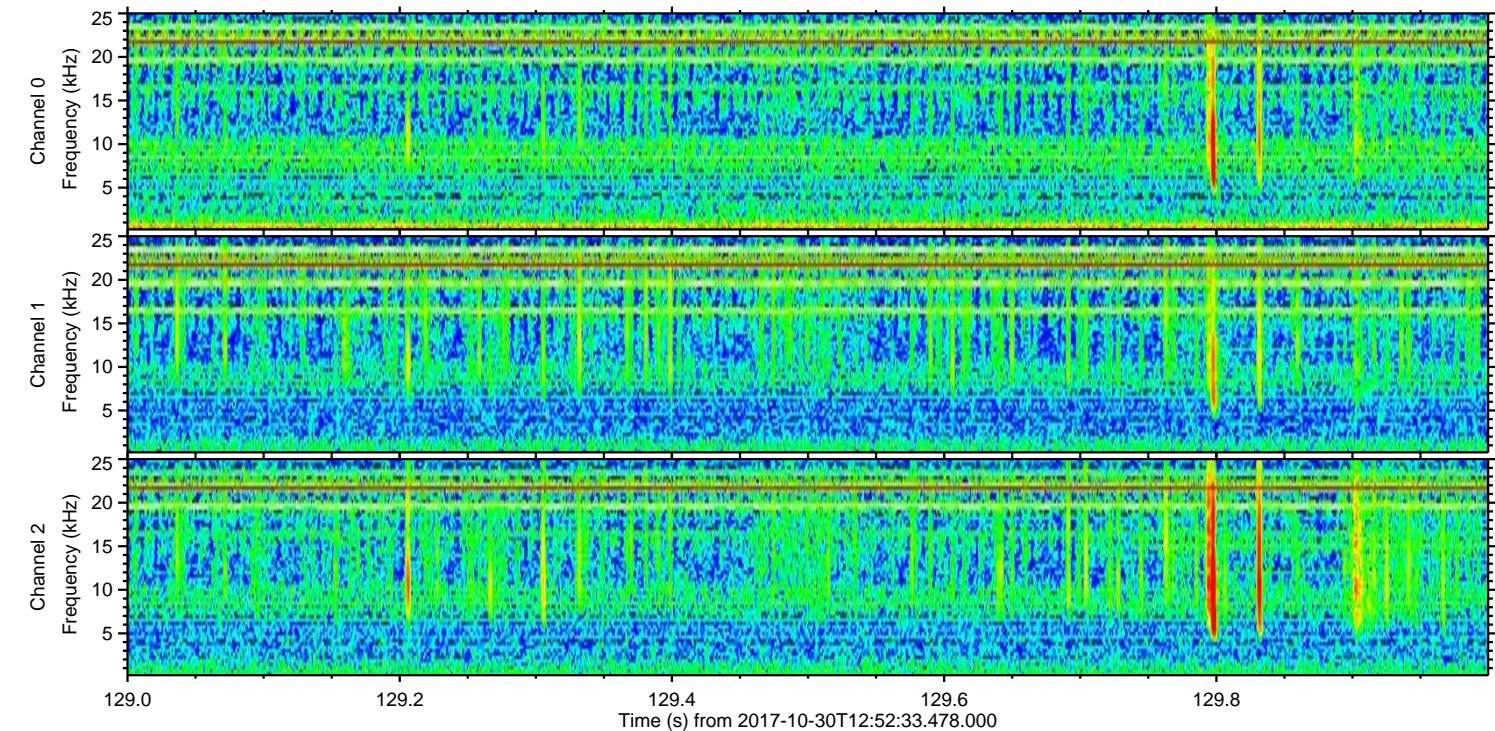
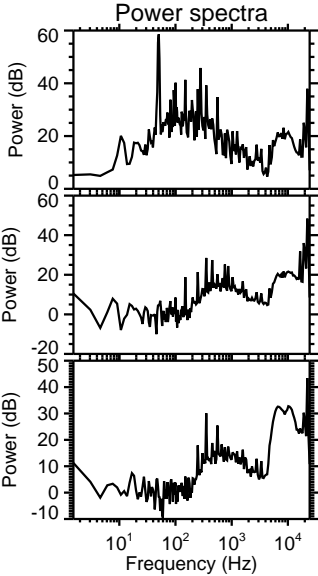
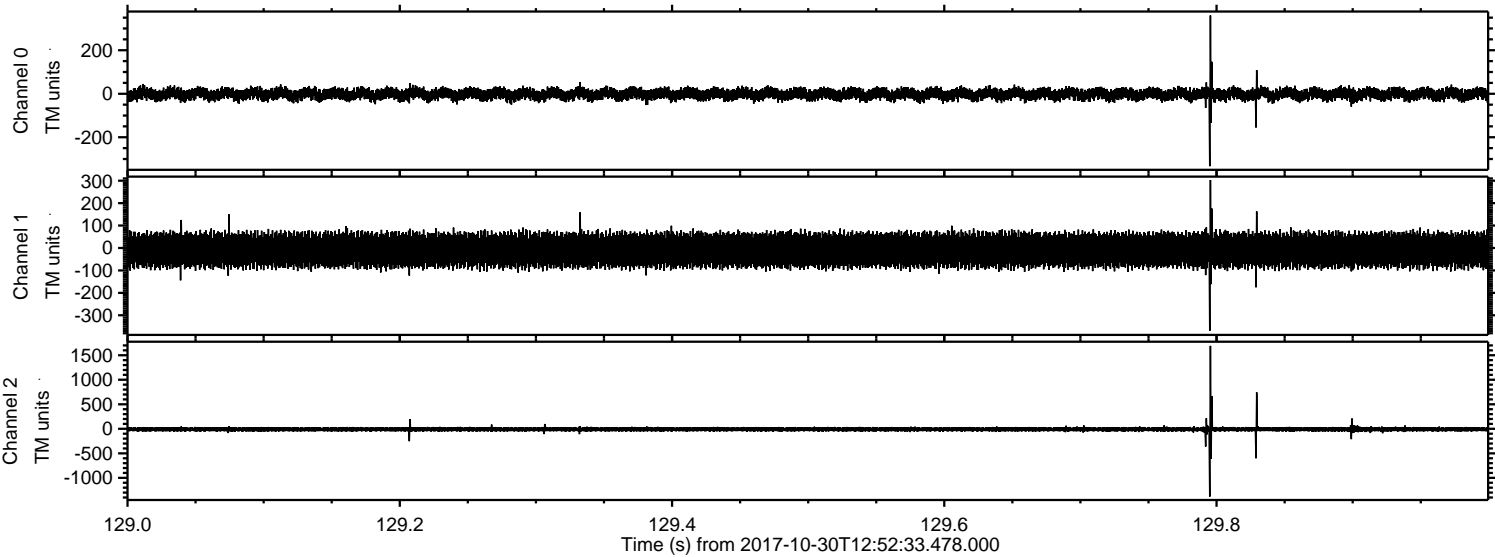

ELMAVAN 3D WAVEFORMS (Measured data sampled at 50 kHz) 51000 packets of 144 samples from 2017-10-30T12:52:33.478.000. Part 26/147

Processed Mon Oct 30 14:00:33 2017 by ELM ver.2012-10-06 from 001__elm20171030_125232__dat00.bin

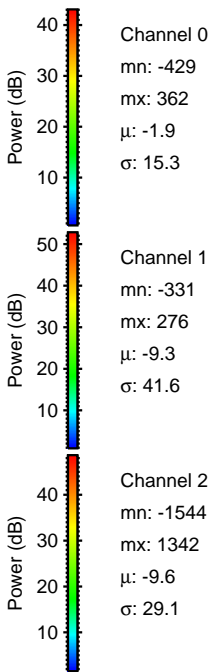
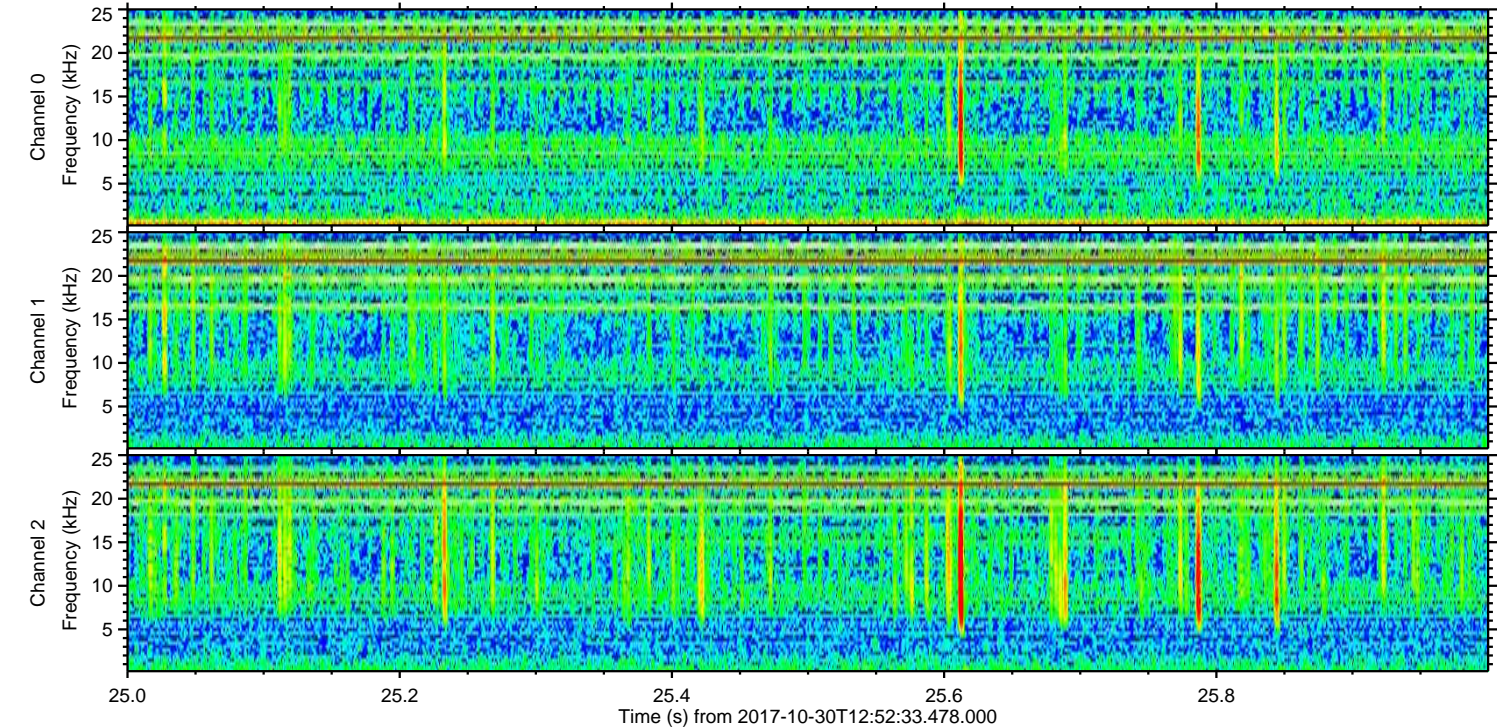
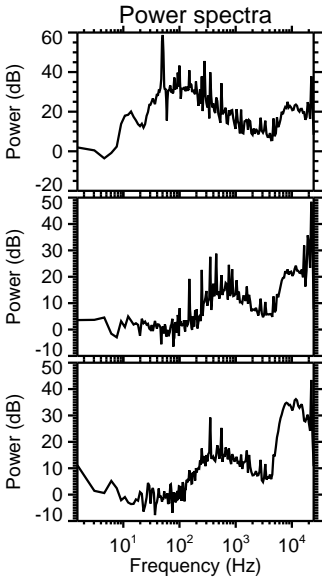
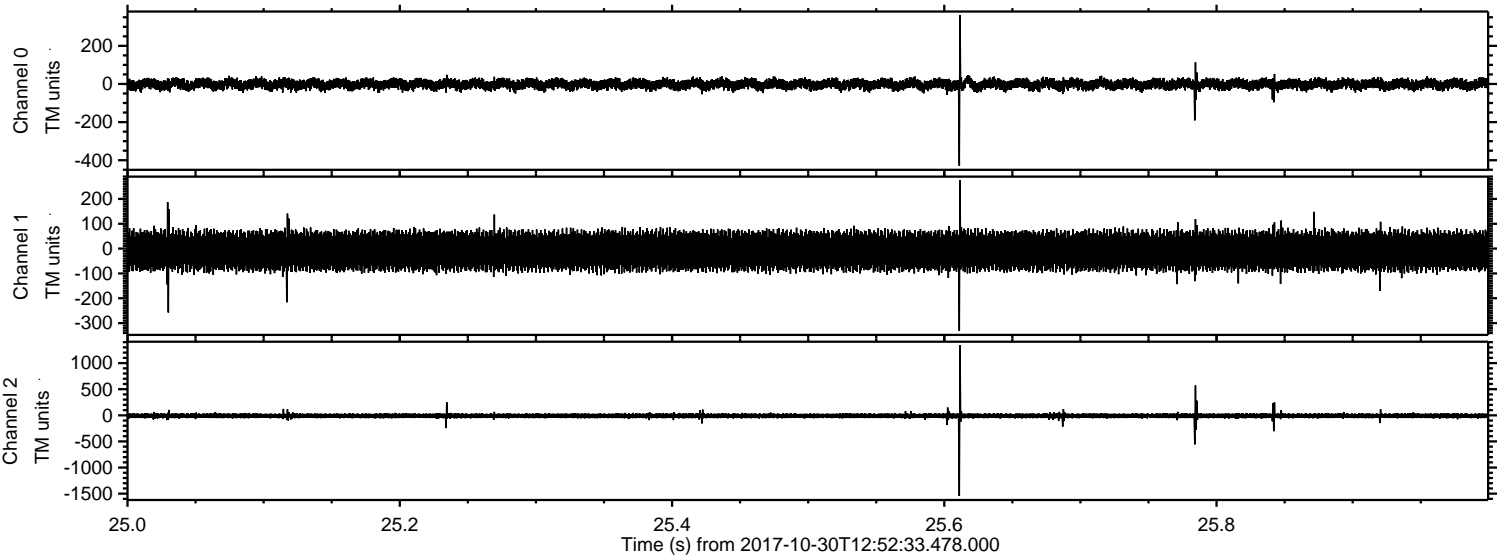

Processed Mon Oct 30 14:00:34 2017 by ELM ver.2012-10-06 from 001__elm20171030_125232__dat00.bin

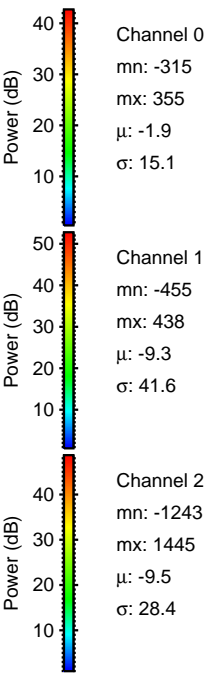
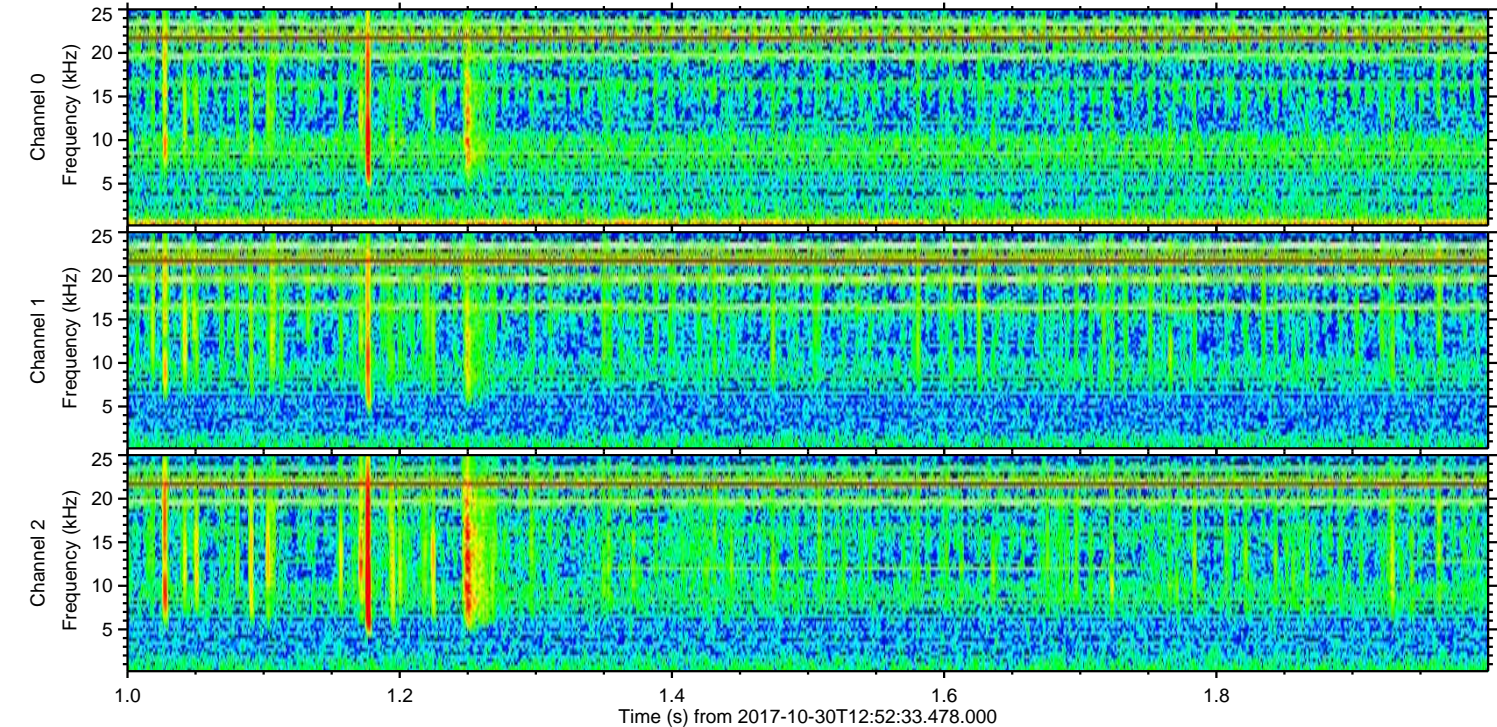
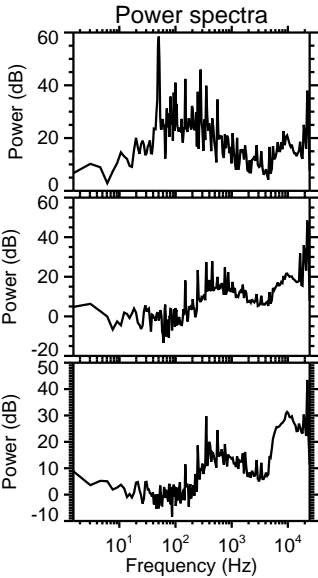
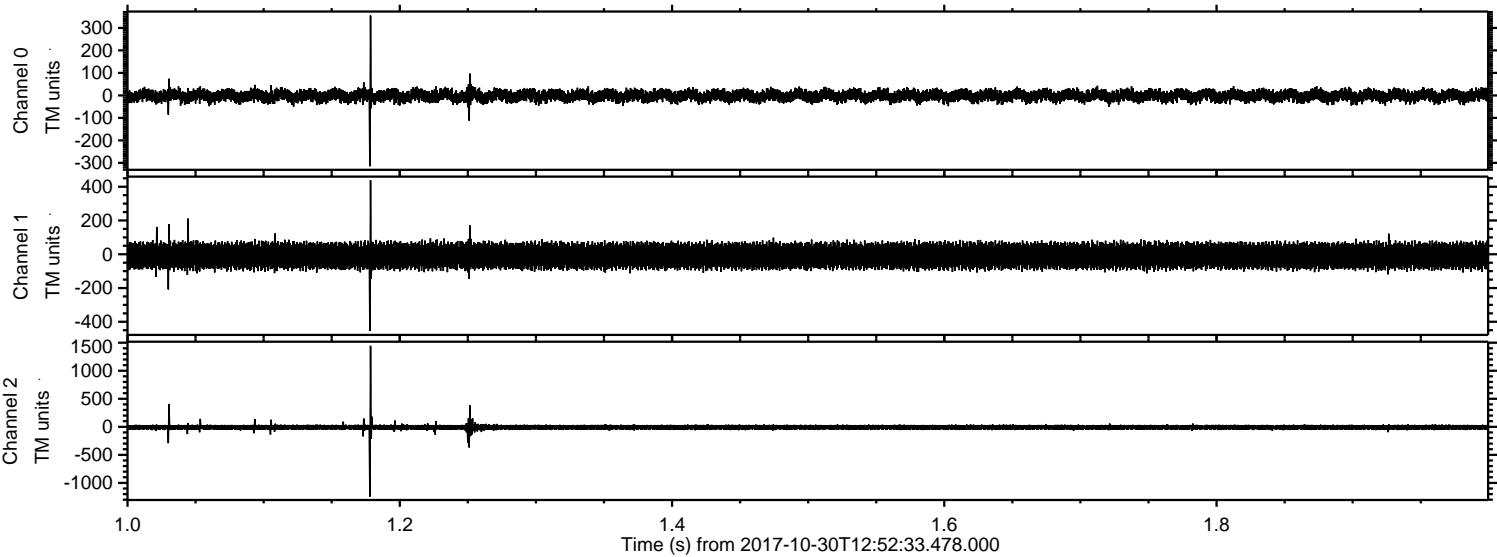

Channel 0
mn: -315
mx: 355
 μ : -1.9
 σ : 15.1

Channel 1
mn: -455
mx: 438
 μ : -9.3
 σ : 41.6

Channel 2
mn: -1243
mx: 1445
 μ : -9.5
 σ : 28.4

Processed Mon Oct 30 14:00:34 2017 by ELM ver.2012-10-06 from 001__elm20171030_125232__dat00.bin

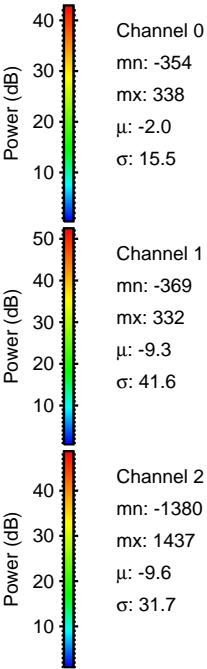
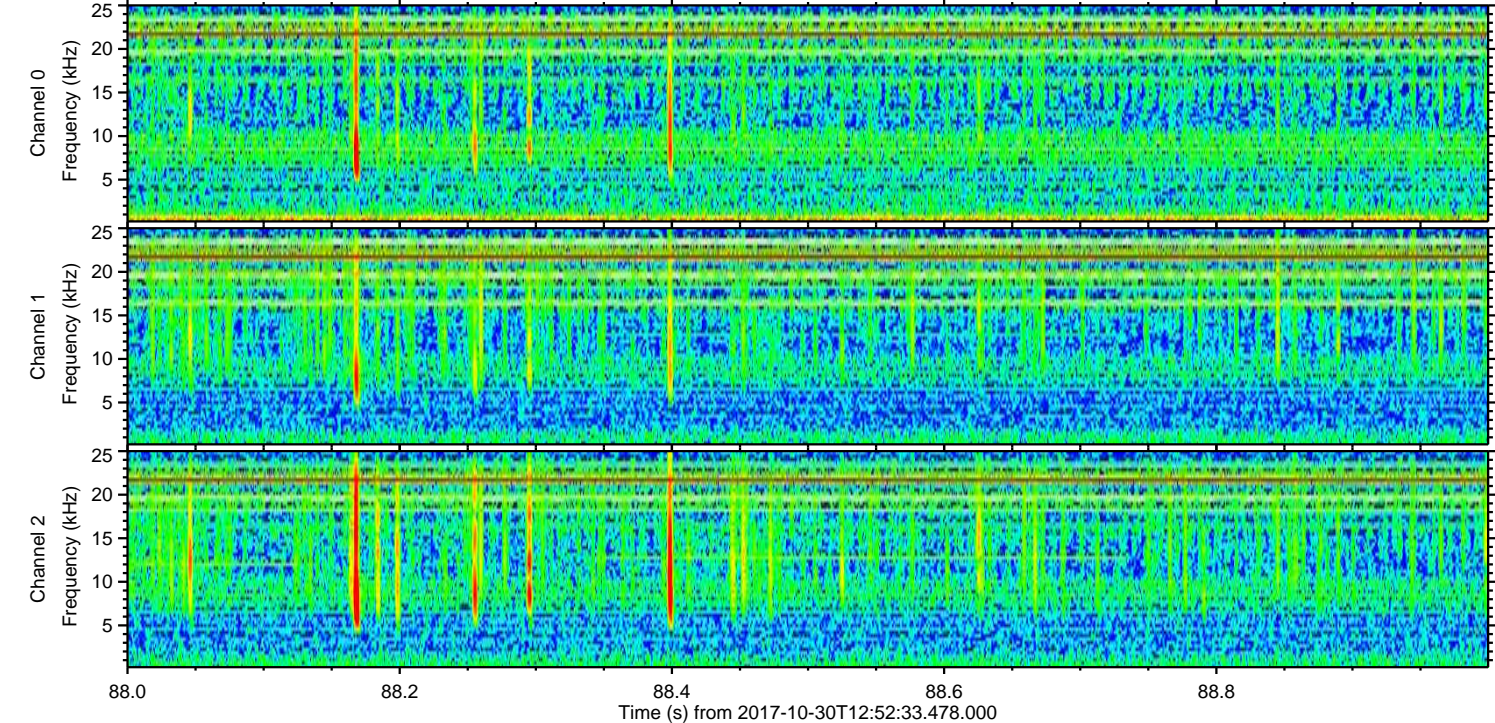
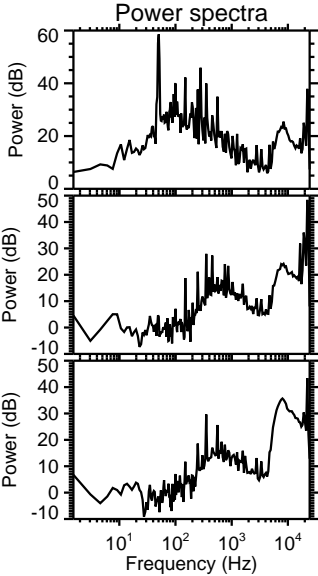
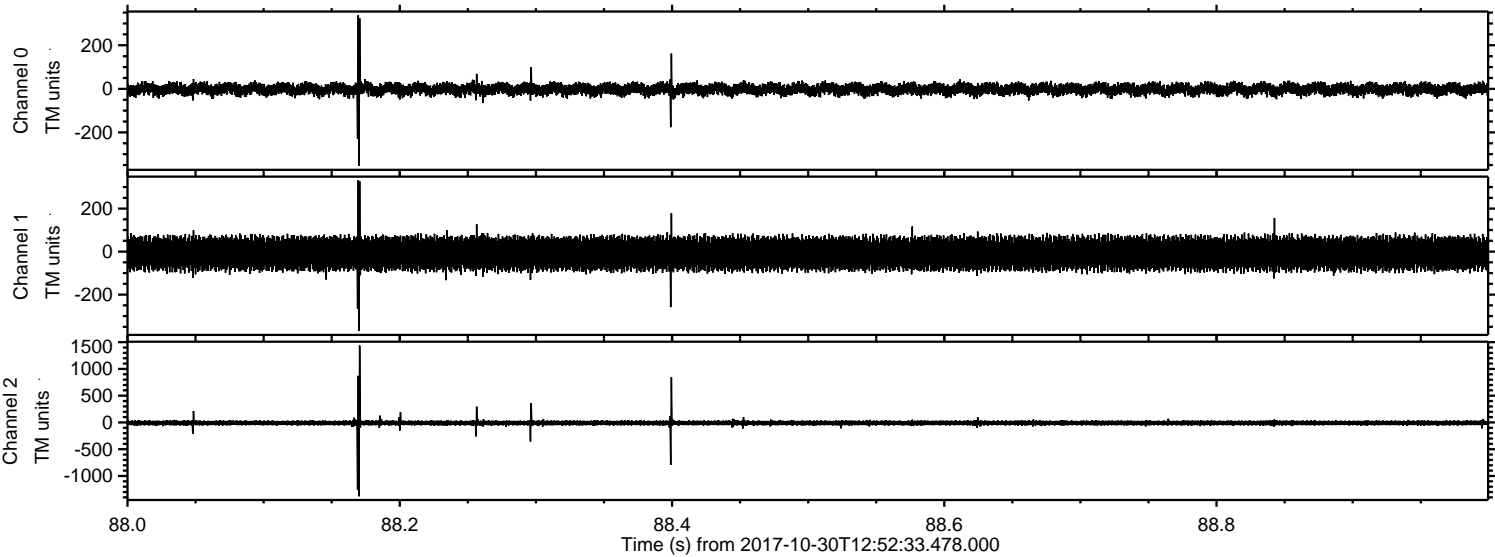

Processed Mon Oct 30 14:00:35 2017 by ELM ver.2012-10-06 from 001__elm20171030_125232__dat00.bin

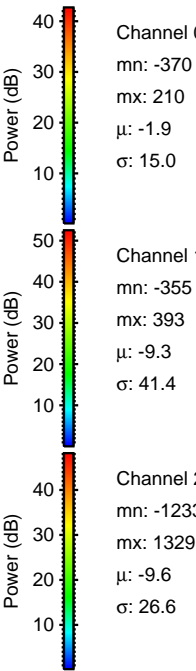
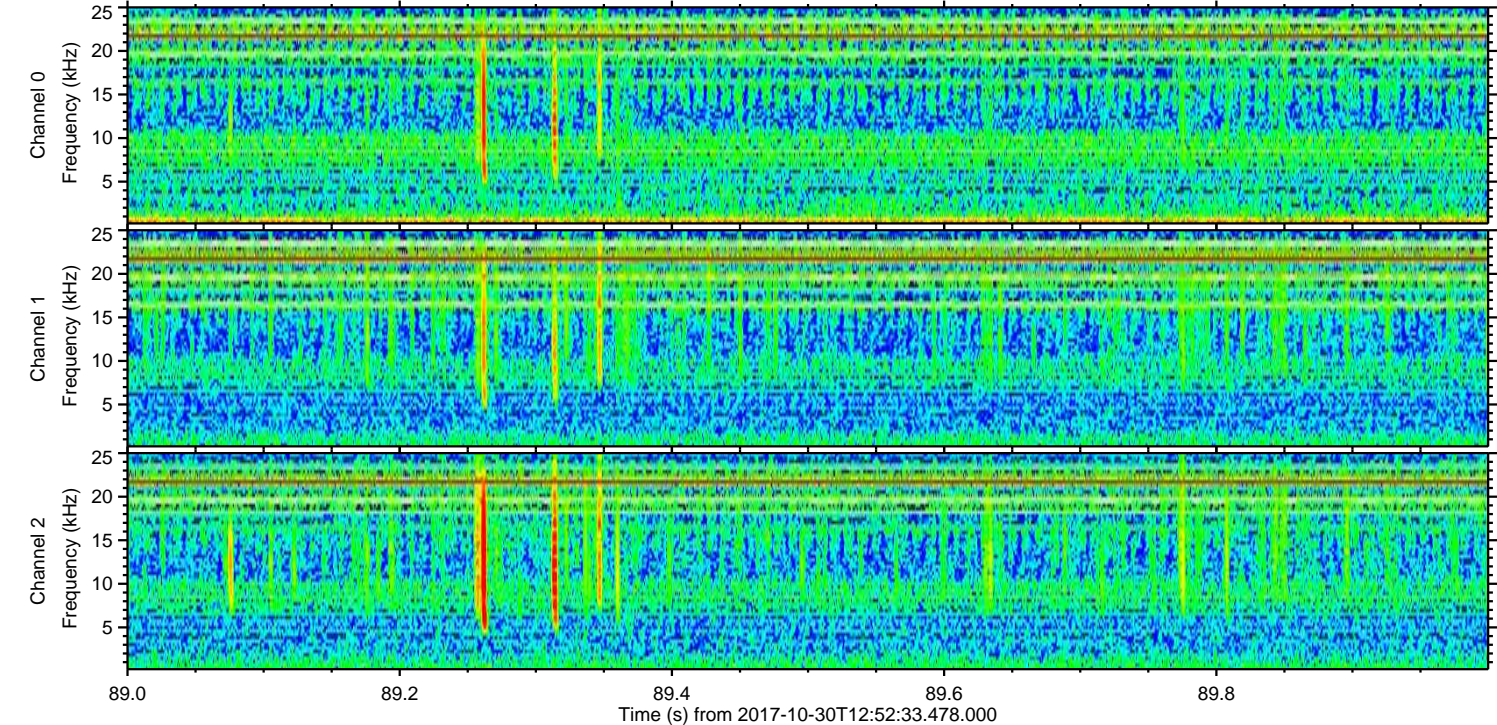
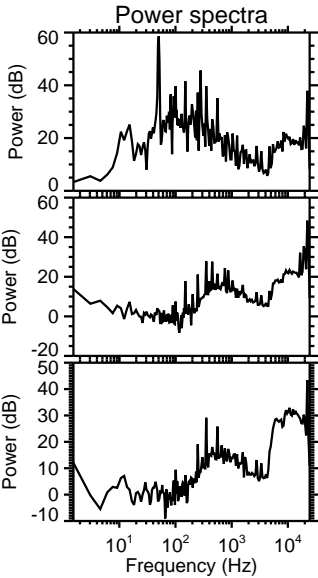
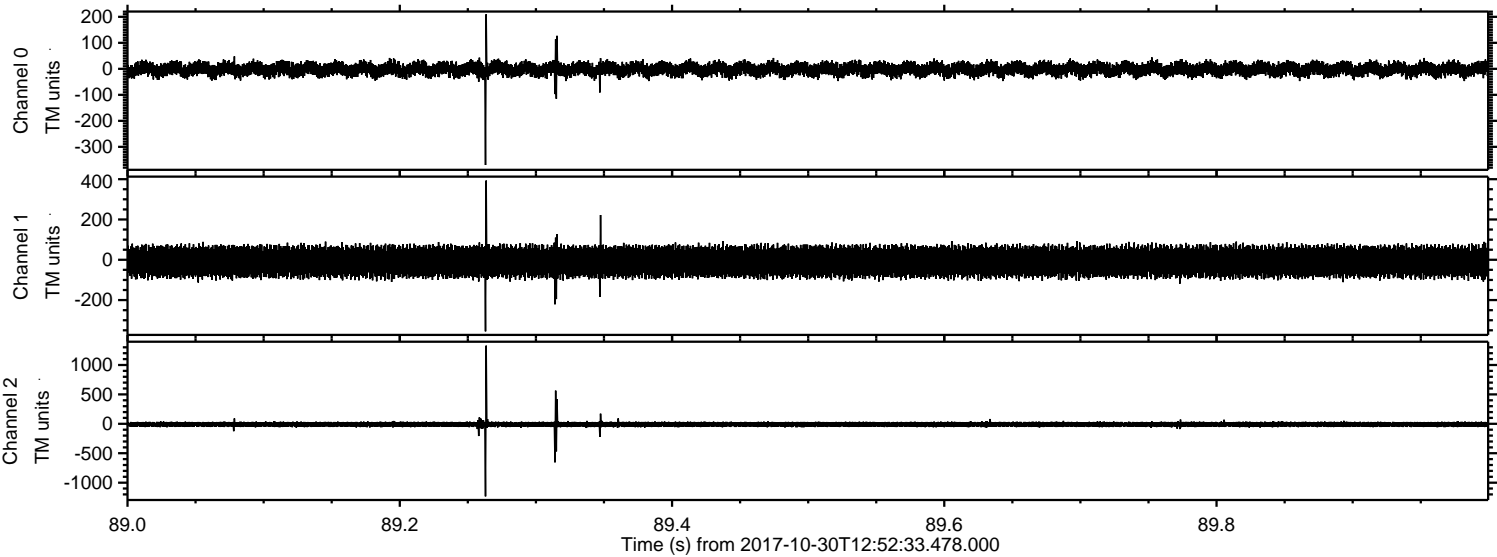

Processed Mon Oct 30 14:00:36 2017 by ELM ver.2012-10-06 from 001__elm20171030_125232__dat00.bin

