

ELMAVAN 3D WAVEFORMS (Measured data sampled at 50 kHz) 51000 packets of 144 samples from 2017-10-30T10:32:27.181.000.

Processed Mon Oct 30 11:40:24 2017 by ELM ver.2012-10-06 from 001__elm20171030_103226__dat00.bin

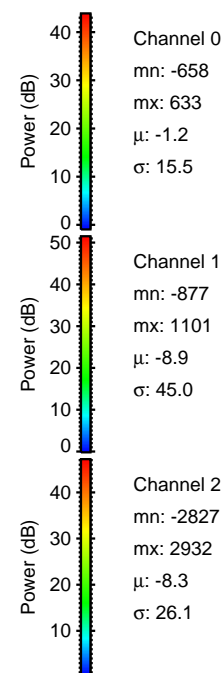

Processed Mon Oct 30 11:40:30 2017 by ELM ver.2012-10-06 from 001__elm20171030_103226__dat00.bin

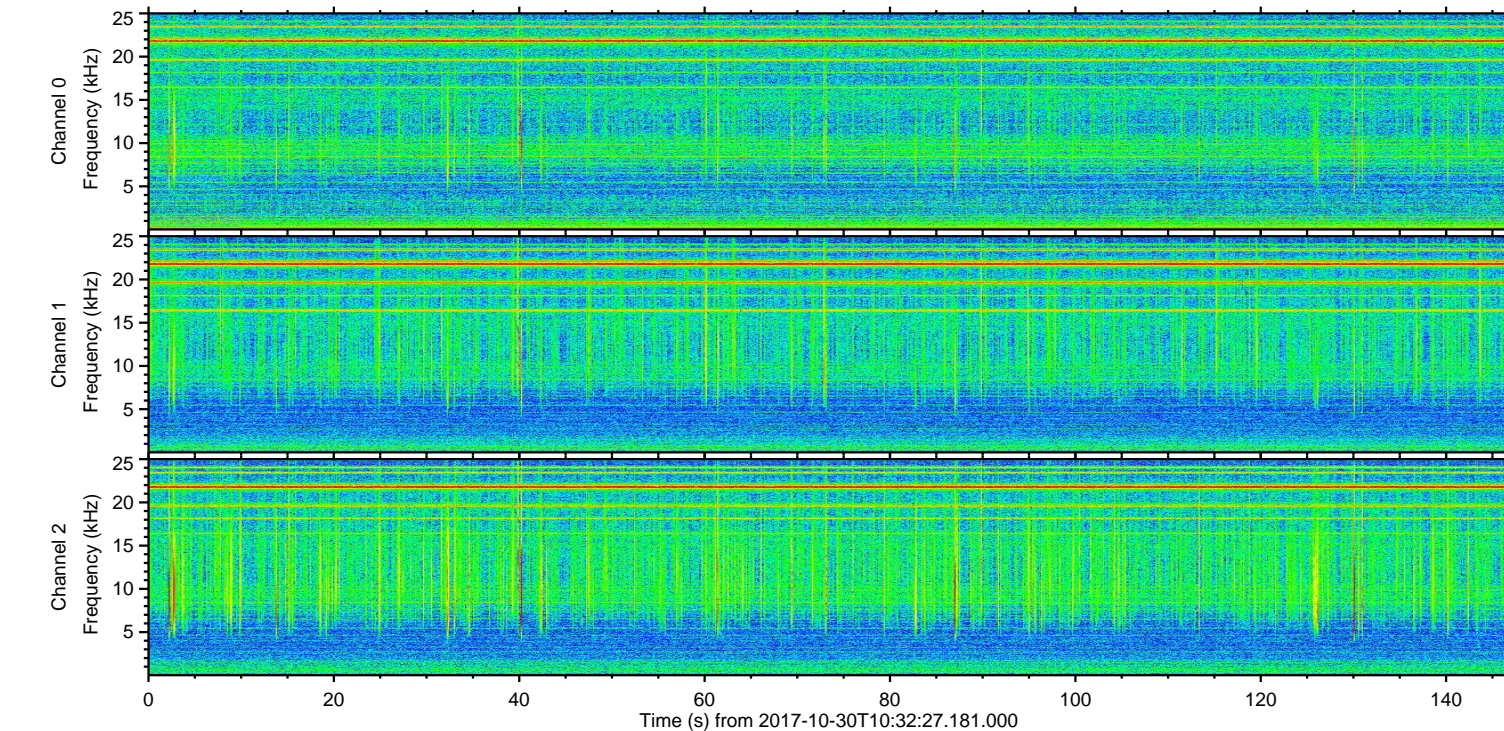
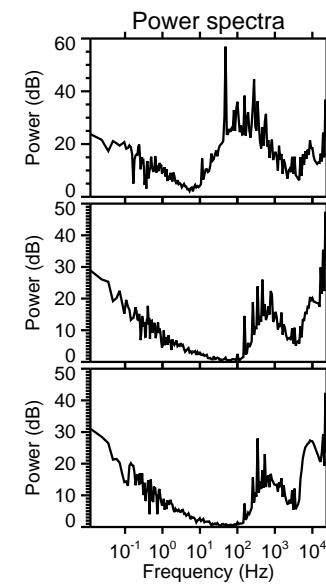
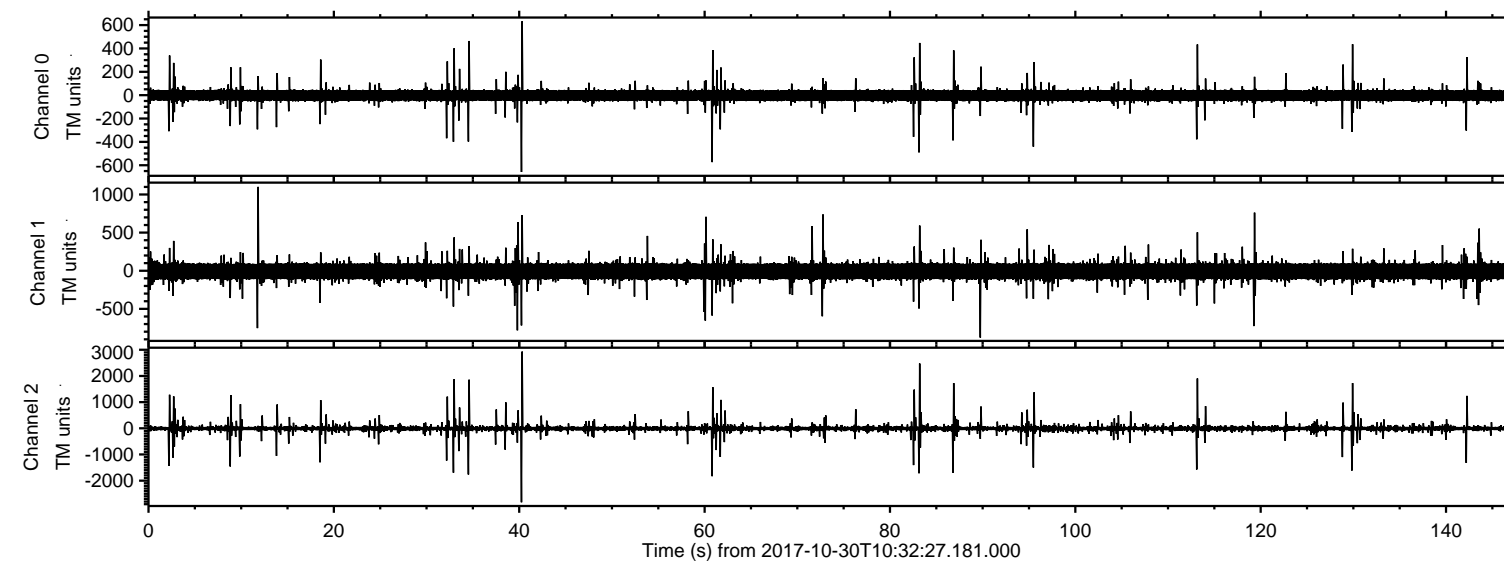
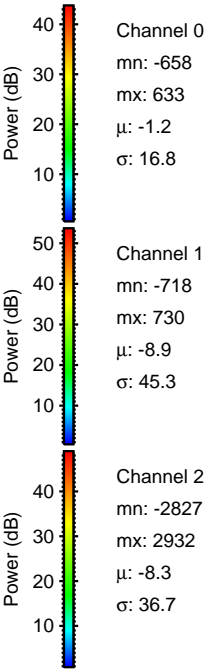
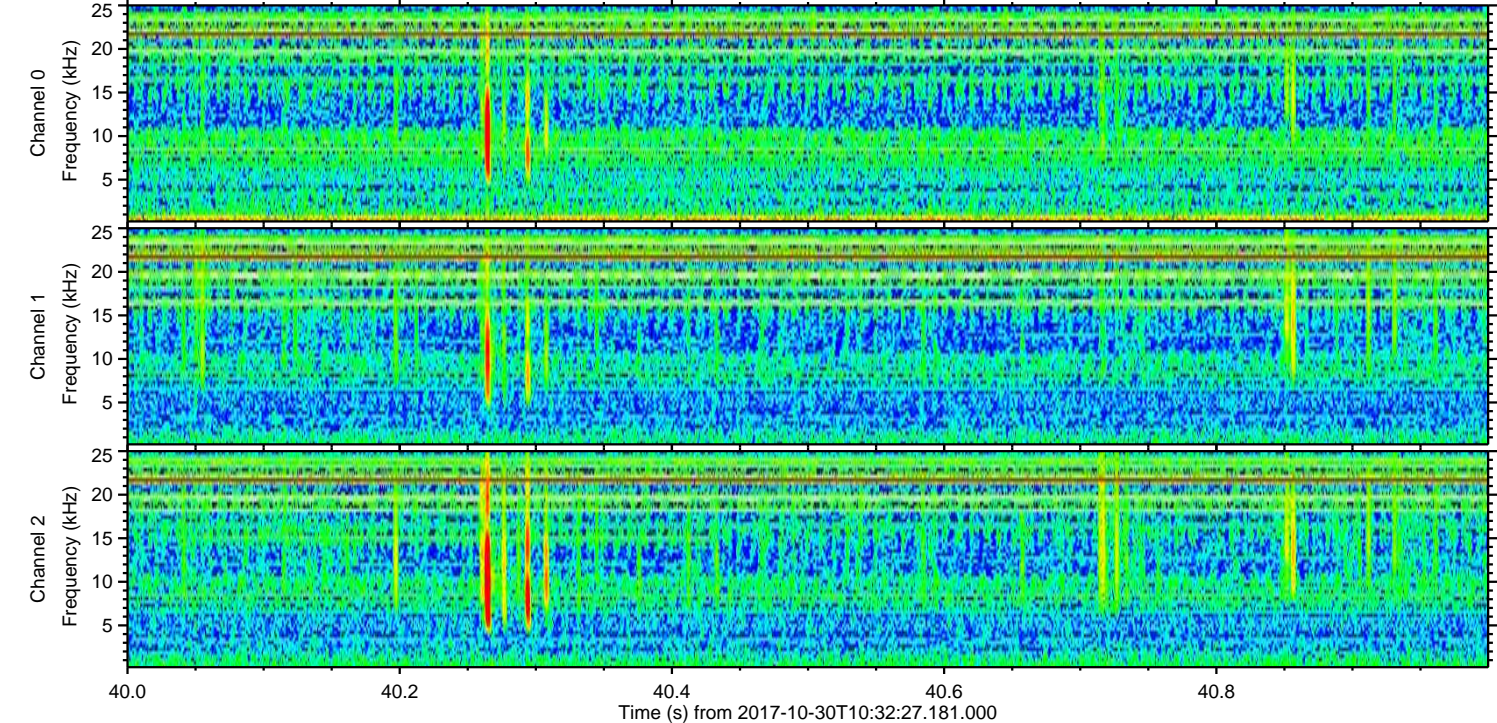
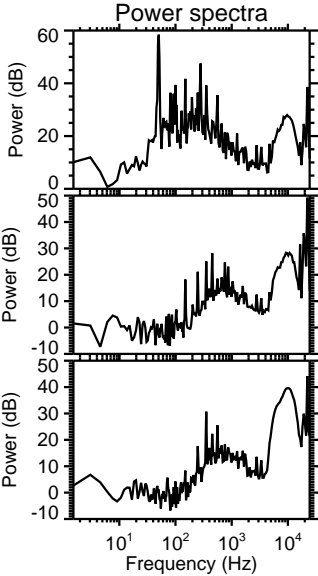
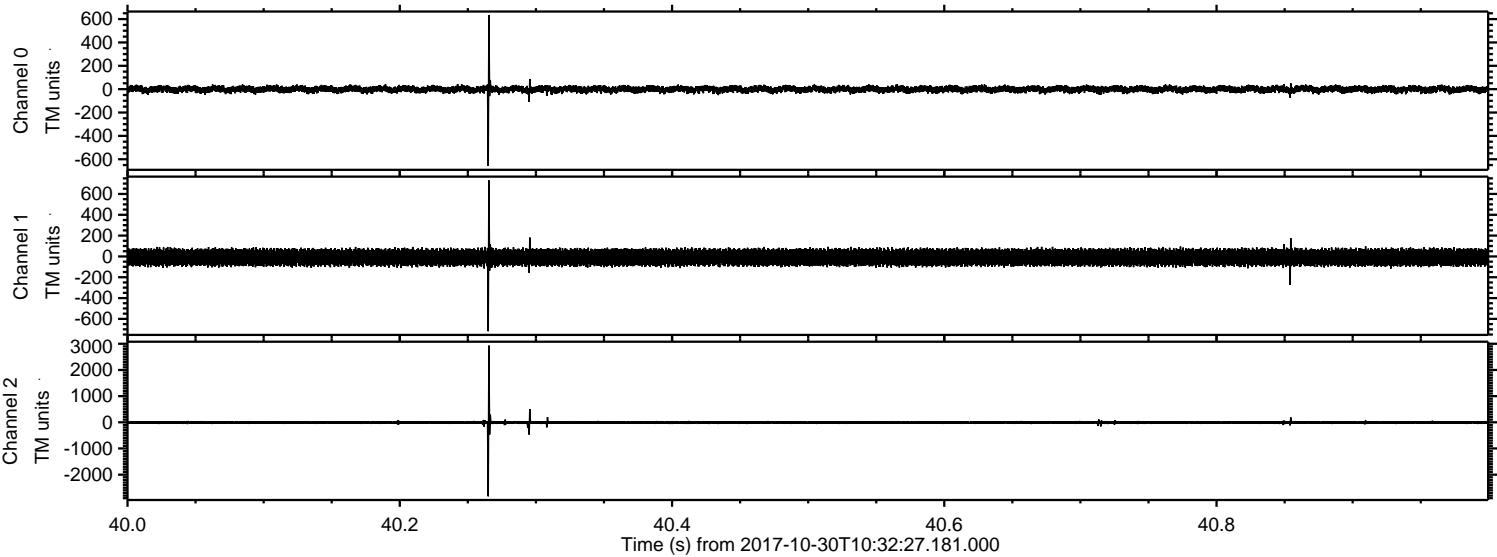

ELMAVAN 3D WAVEFORMS (Measured data sampled at 50 kHz) 51000 packets of 144 samples from 2017-10-30T10:32:27.181.000. Part 84/147

Processed Mon Oct 30 11:40:31 2017 by ELM ver.2012-10-06 from 001__elm20171030_103226__dat00.bin

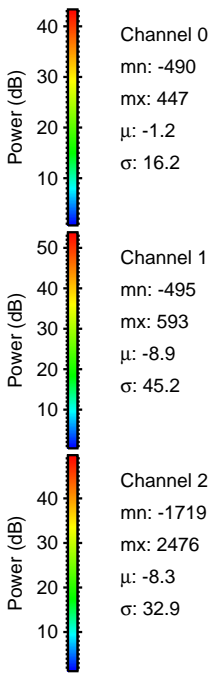
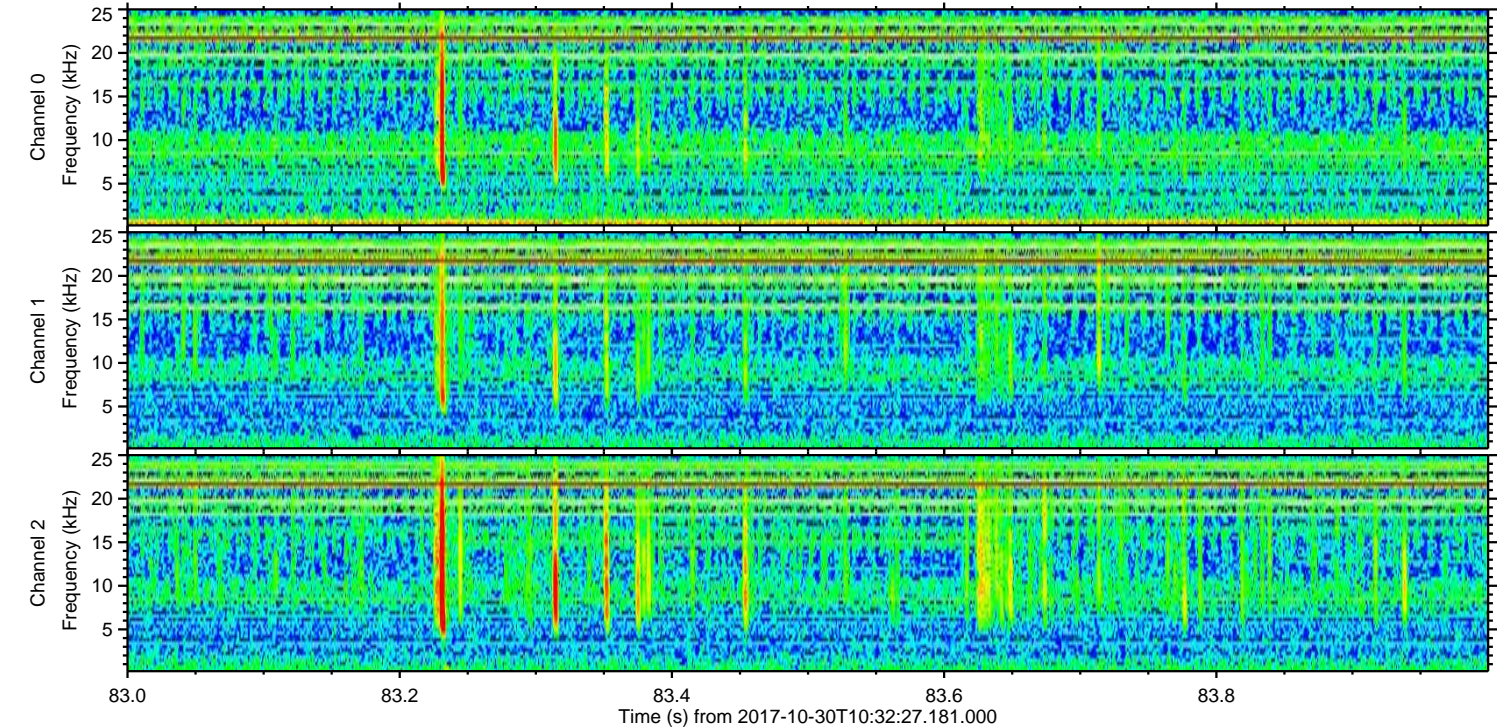
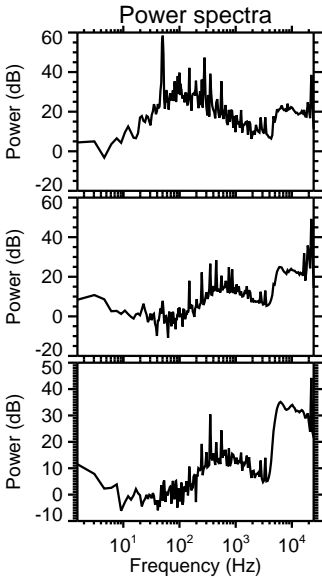
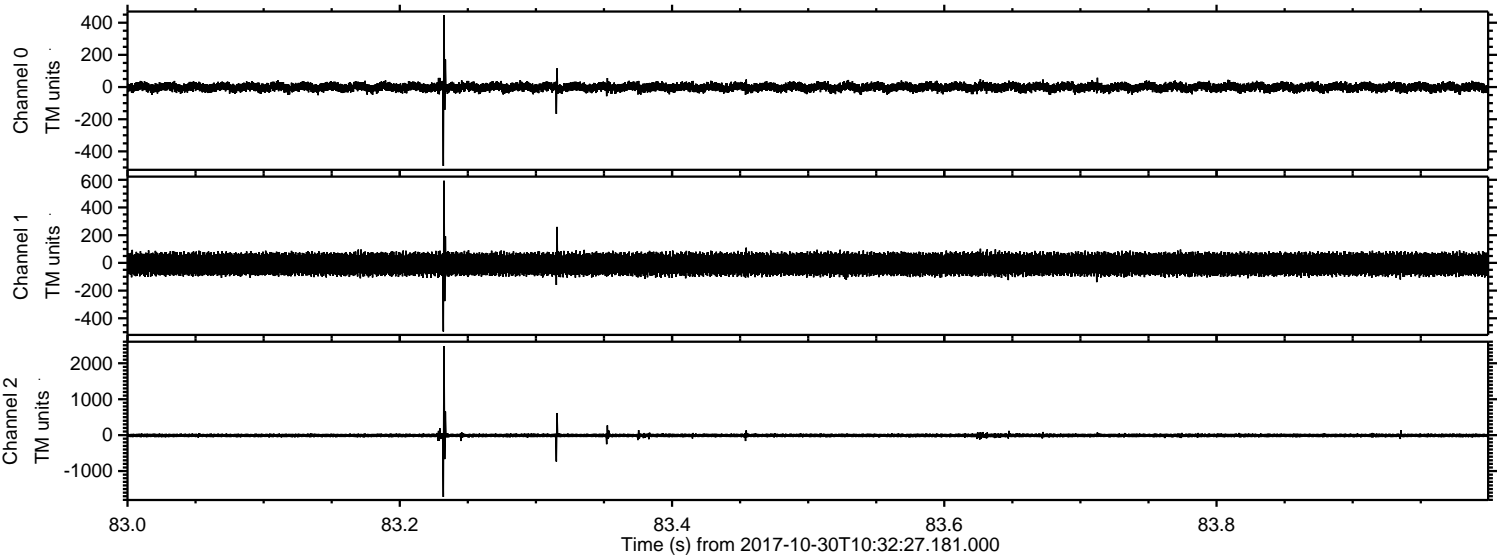

ELMAVAN 3D WAVEFORMS (Measured data sampled at 50 kHz) 51000 packets of 144 samples from 2017-10-30T10:32:27.181.000. Part 114/147

Processed Mon Oct 30 11:40:32 2017 by ELM ver.2012-10-06 from 001__elm20171030_103226__dat00.bin

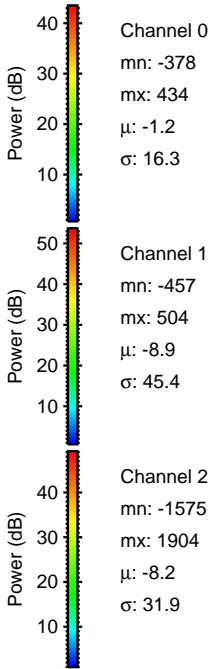
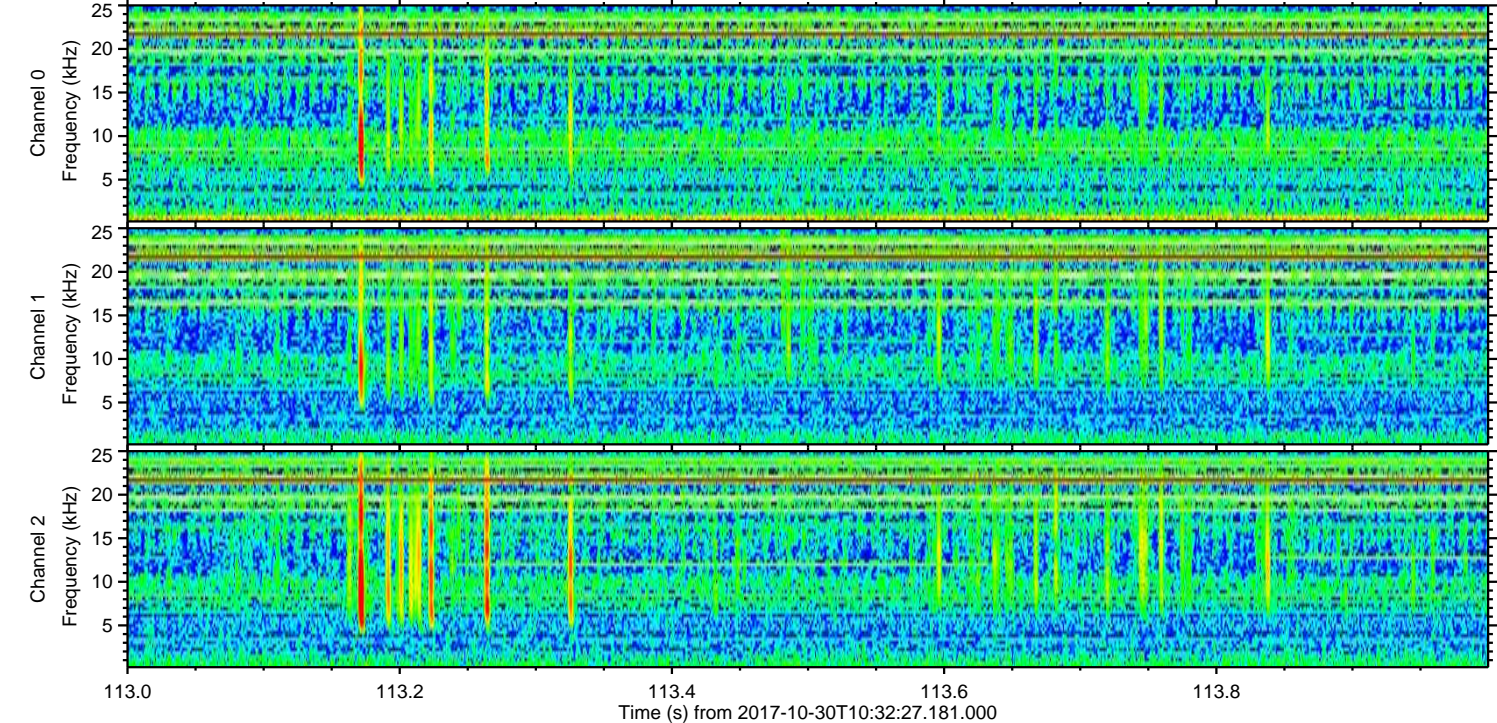
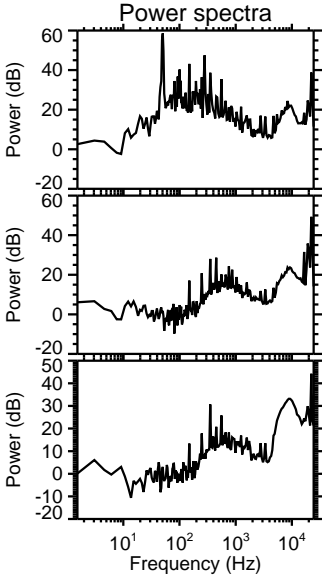
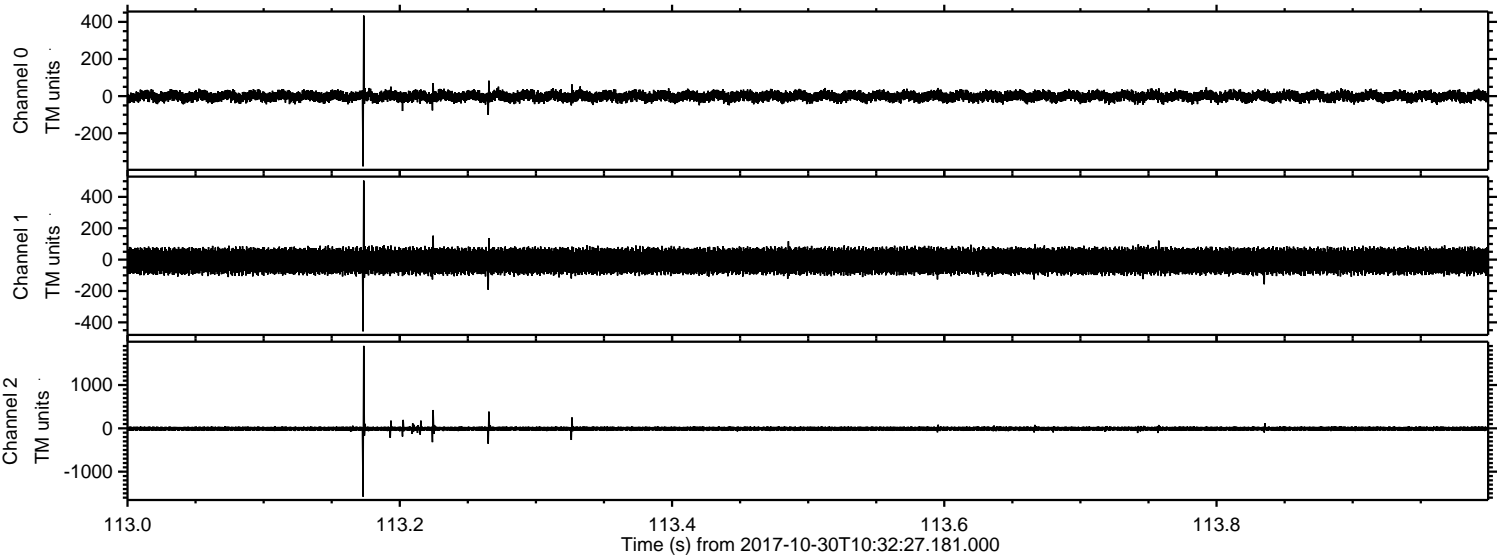

ELMAVAN 3D WAVEFORMS (Measured data sampled at 50 kHz) 51000 packets of 144 samples from 2017-10-30T10:32:27.181.000. Part 33/147

Processed Mon Oct 30 11:40:32 2017 by ELM ver.2012-10-06 from 001__elm20171030_103226__dat00.bin

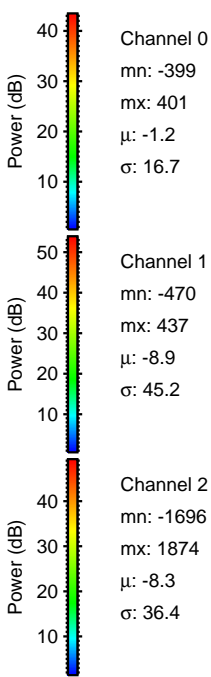
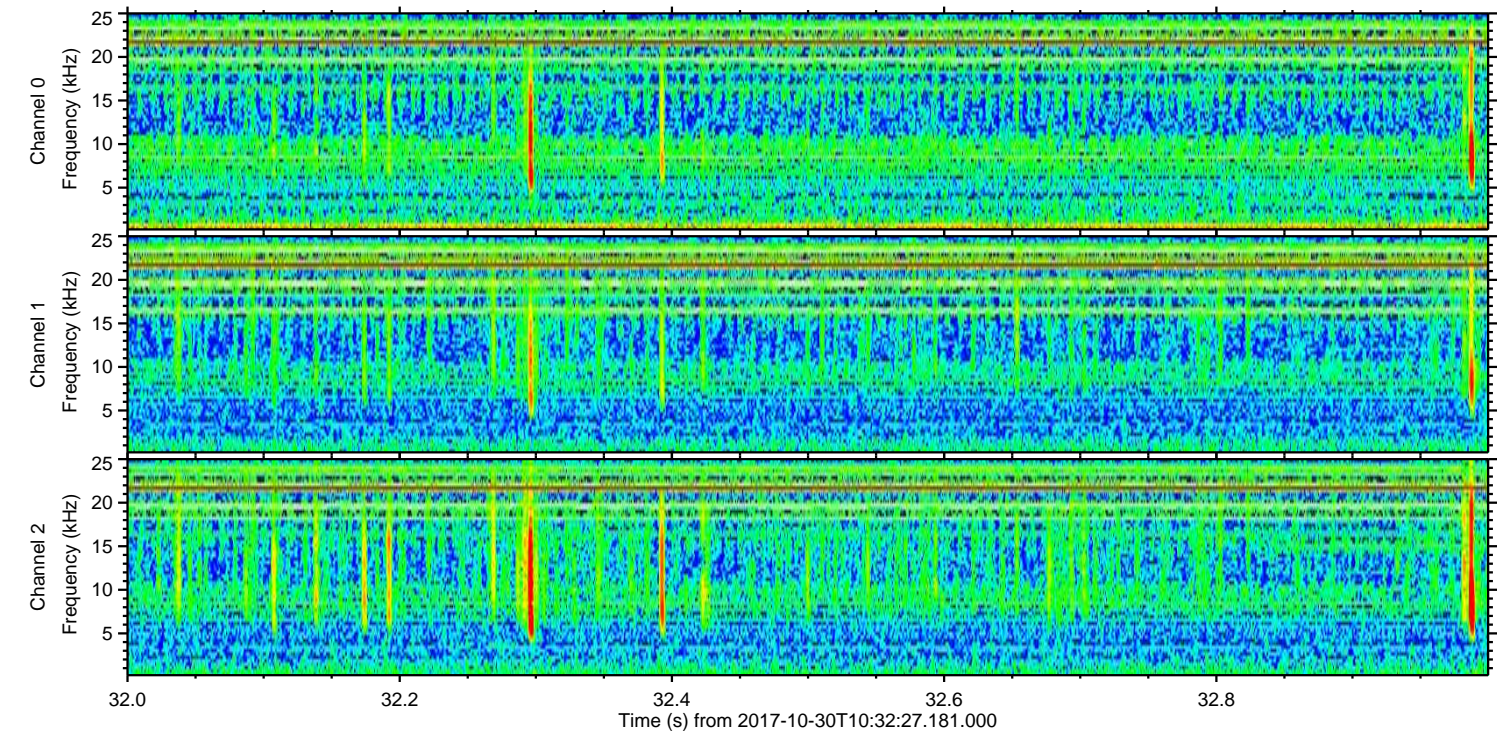
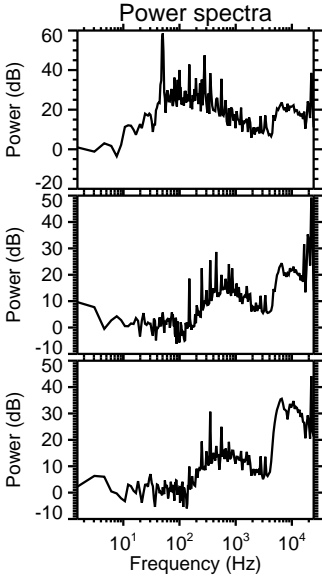
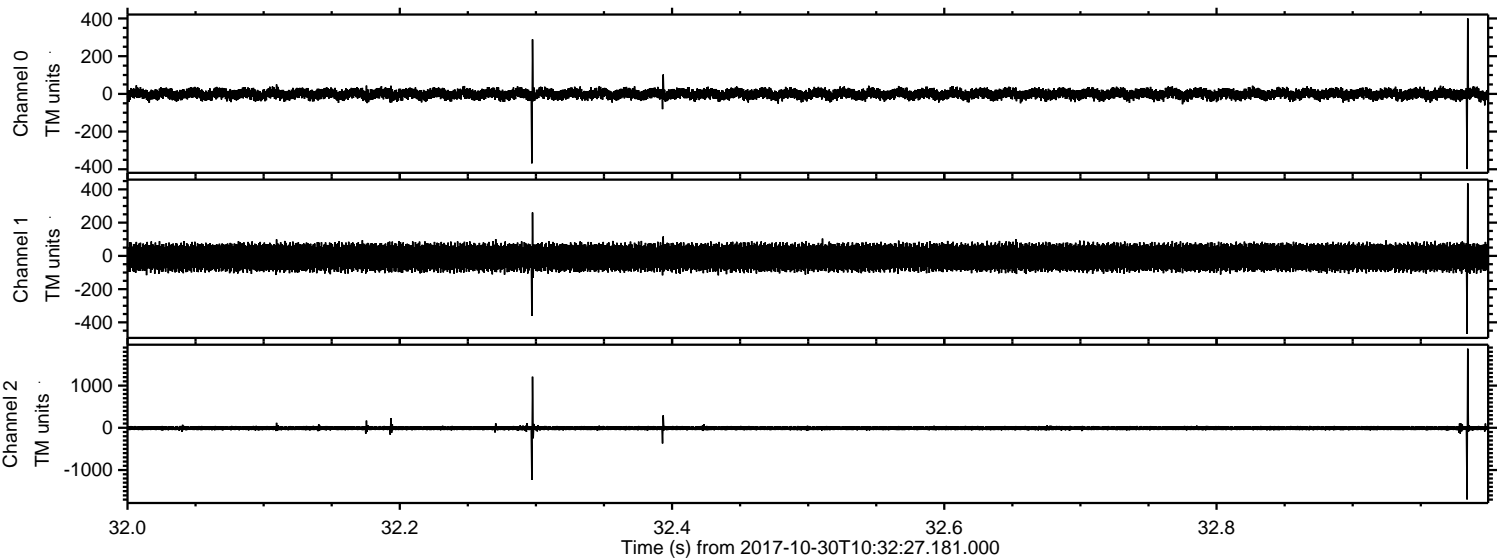

ELMAVAN 3D WAVEFORMS (Measured data sampled at 50 kHz) 51000 packets of 144 samples from 2017-10-30T10:32:27.181.000. Part 35/147

Processed Mon Oct 30 11:40:33 2017 by ELM ver.2012-10-06 from 001__elm20171030_103226__dat00.bin

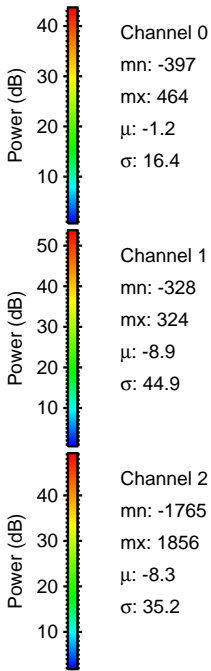
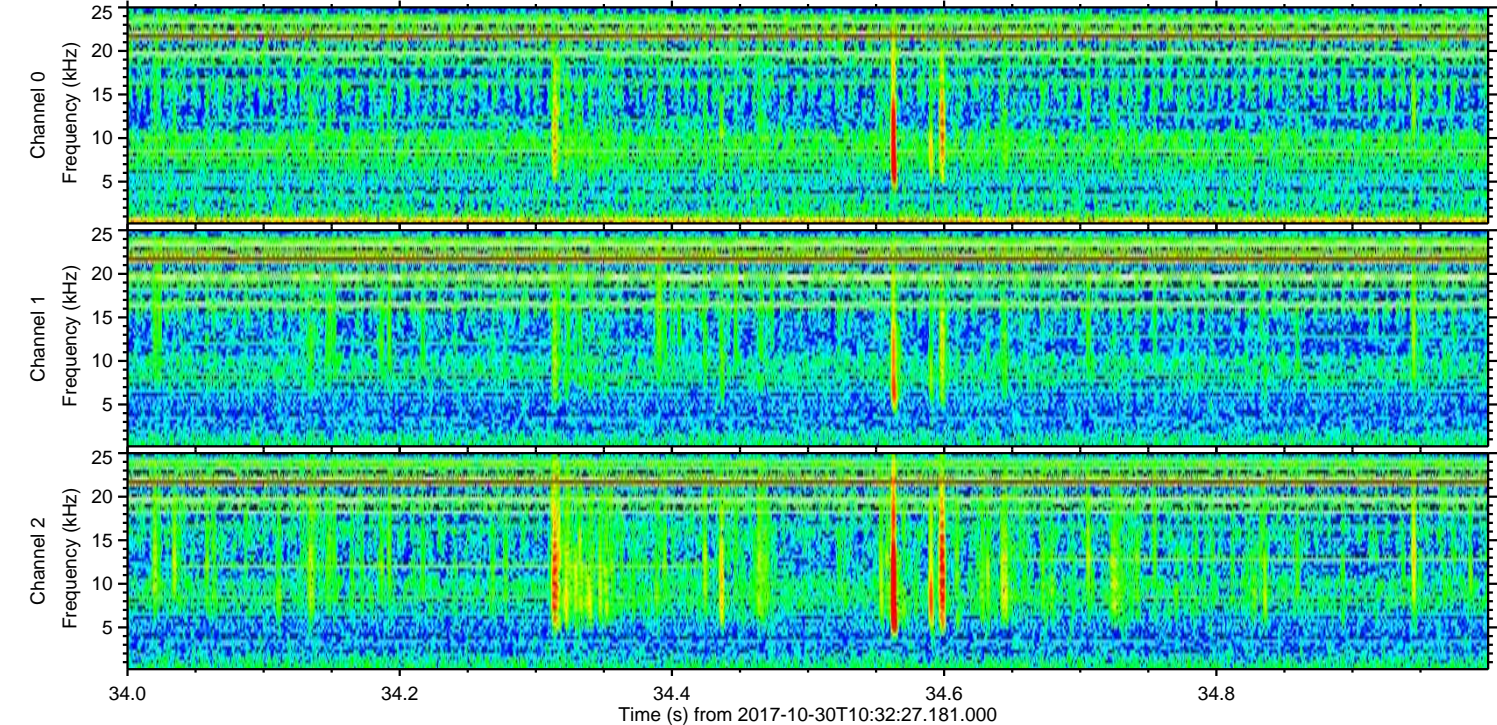
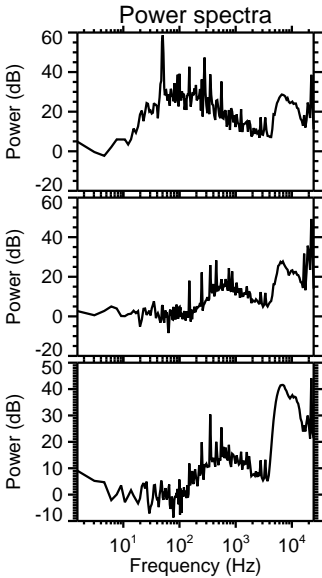
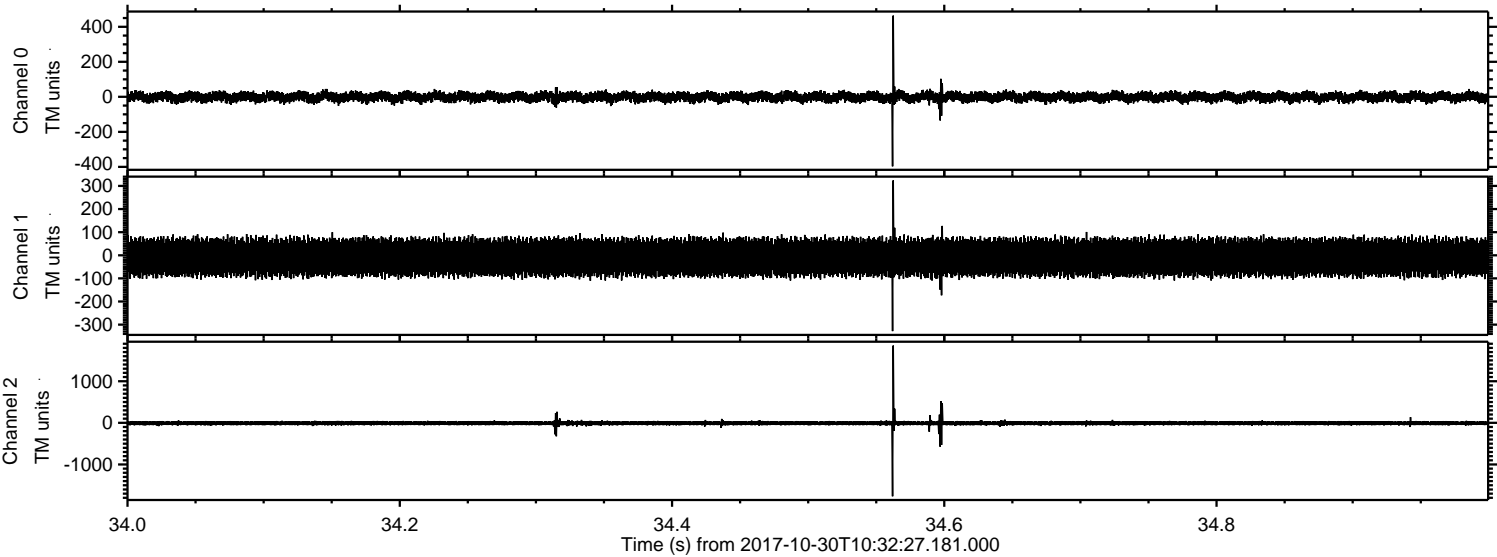

Processed Mon Oct 30 11:40:34 2017 by ELM ver.2012-10-06 from 001__elm20171030_103226__dat00.bin

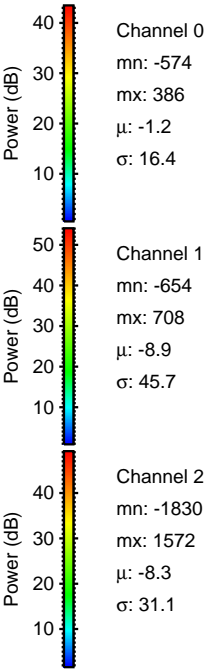
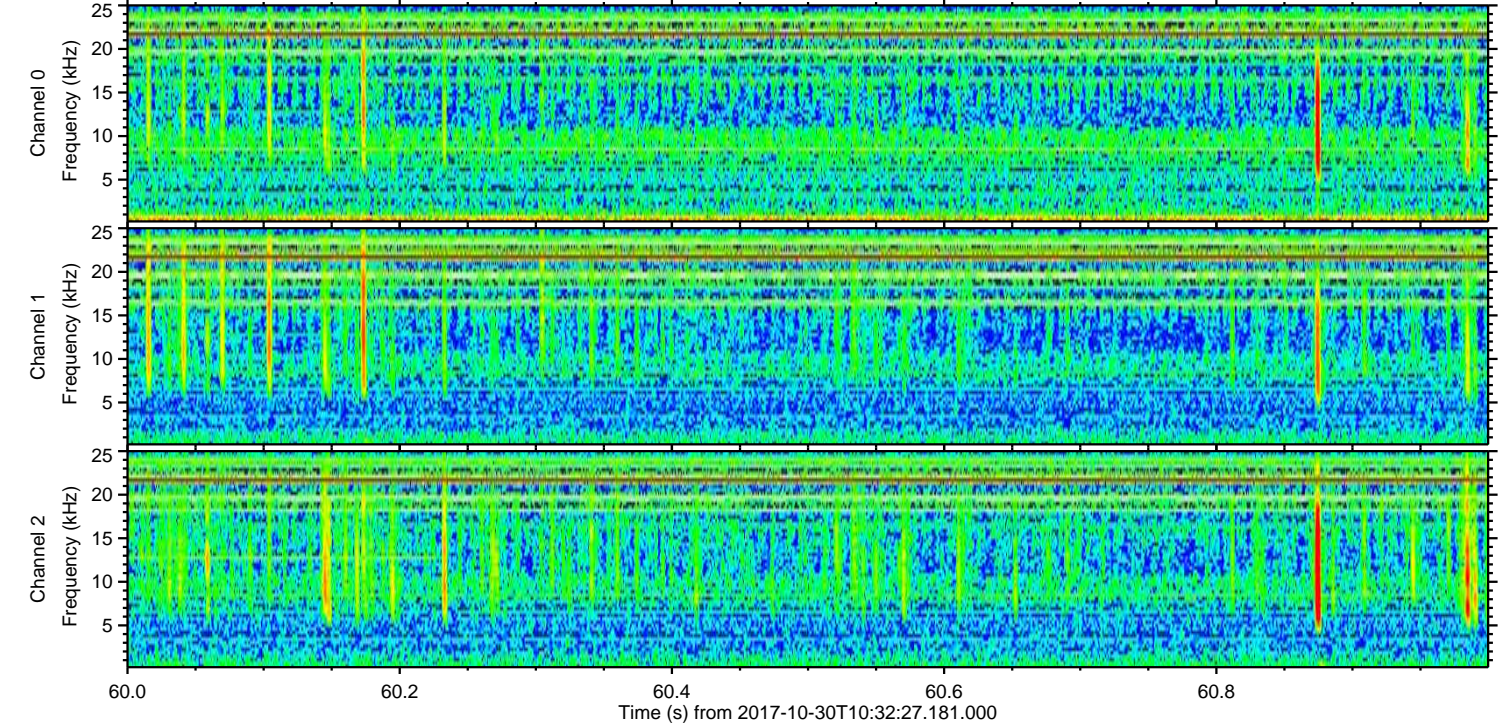
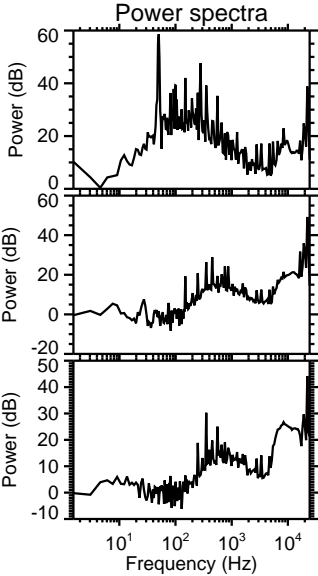
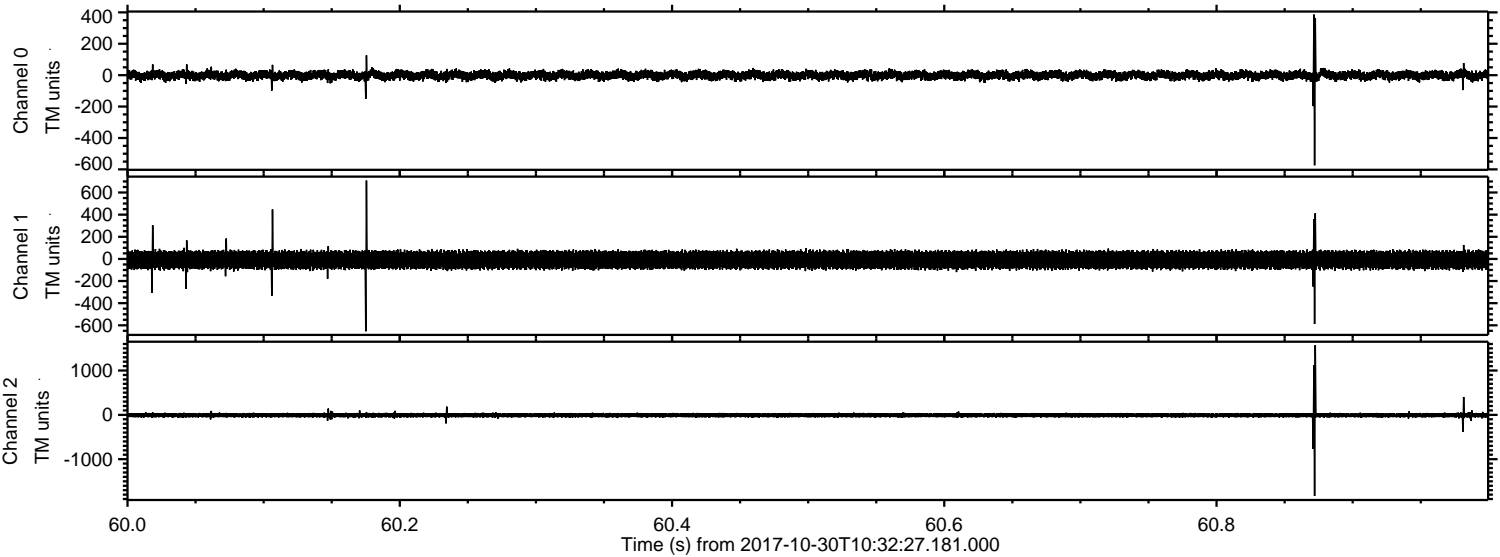

ELMAVAN 3D WAVEFORMS (Measured data sampled at 50 kHz) 51000 packets of 144 samples from 2017-10-30T10:32:27.181.000. Part 130/147

Processed Mon Oct 30 11:40:34 2017 by ELM ver.2012-10-06 from 001__elm20171030_103226__dat00.bin

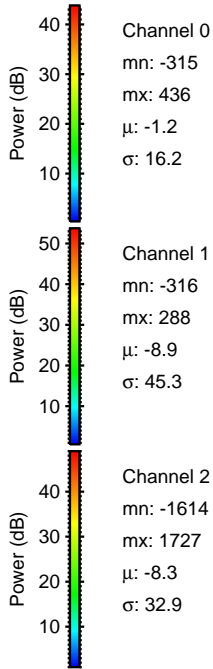
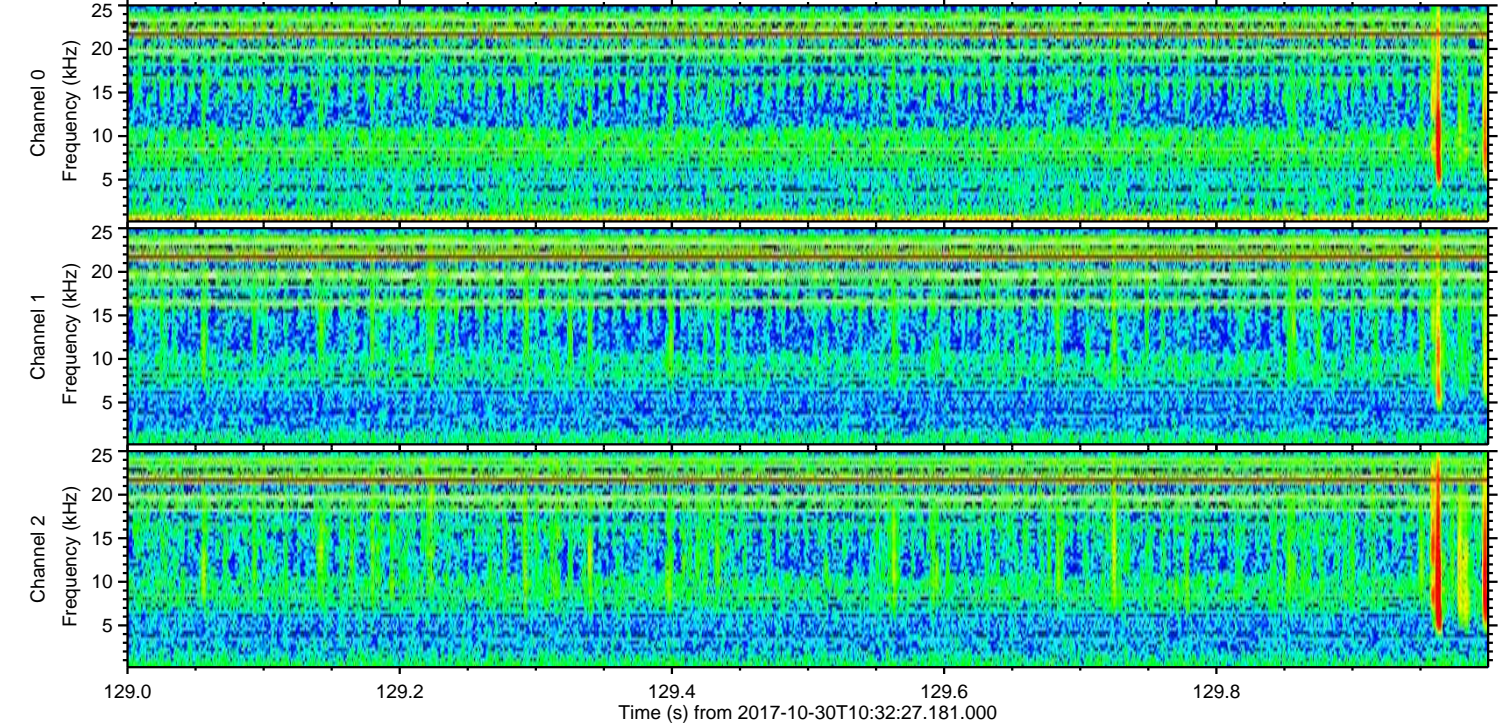
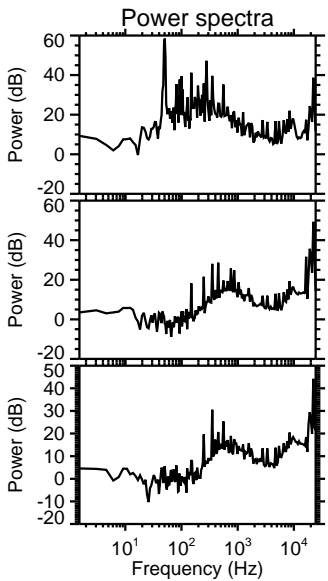
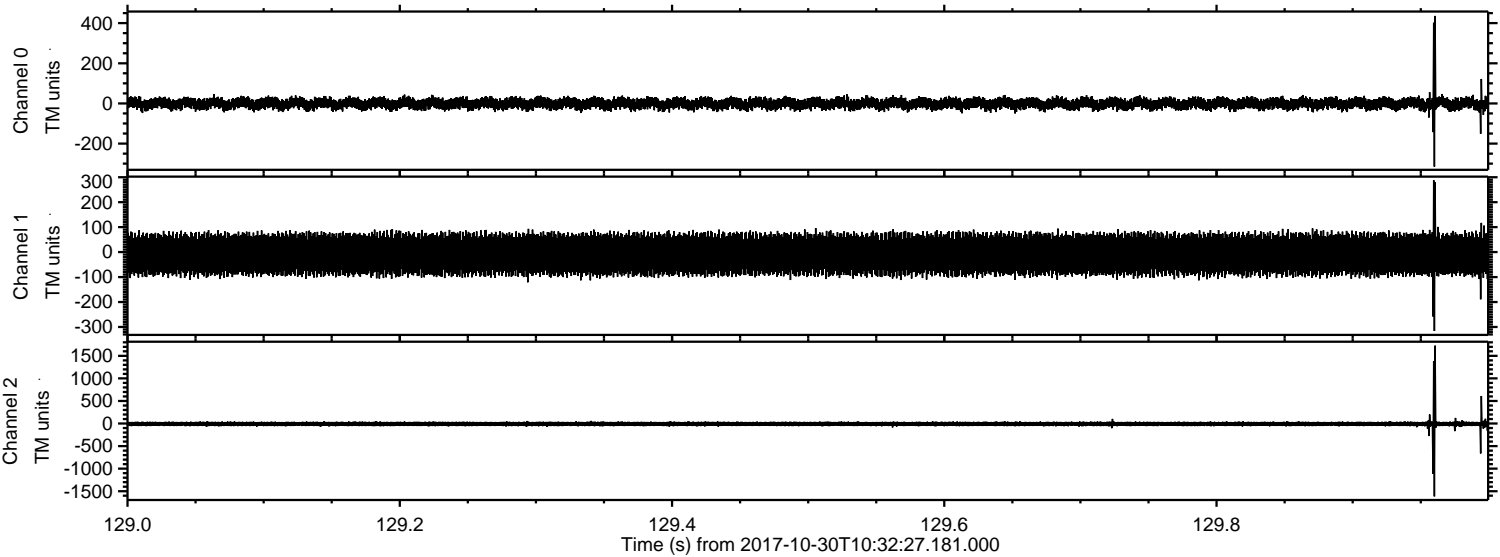

Processed Mon Oct 30 11:40:35 2017 by ELM ver.2012-10-06 from 001__elm20171030_103226__dat00.bin

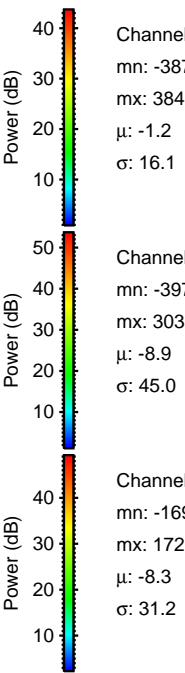
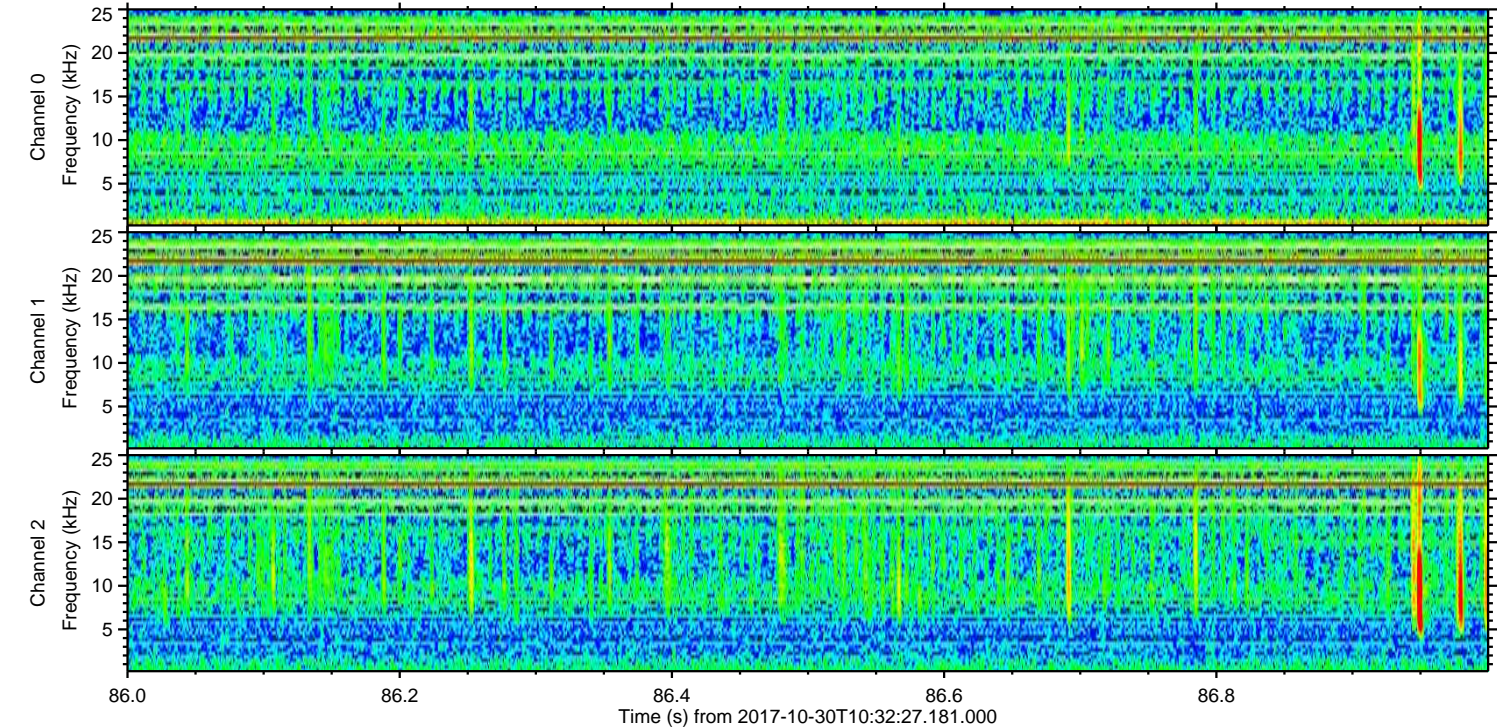
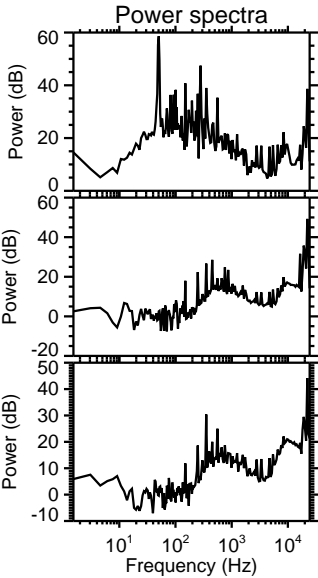
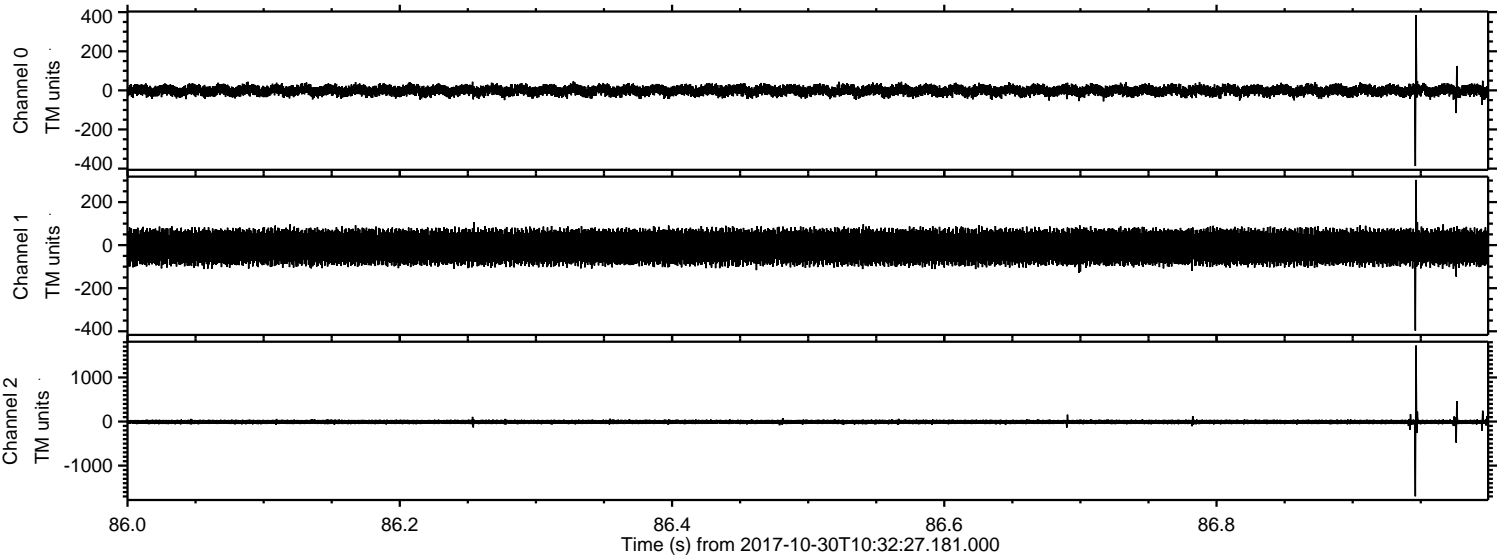

Channel 0
mn: -387
mx: 384
 μ : -1.2
 σ : 16.1

Channel 1
mn: -397
mx: 303
 μ : -8.9
 σ : 45.0

Channel 2
mn: -1696
mx: 1726
 μ : -8.3
 σ : 31.2

Processed Mon Oct 30 11:40:36 2017 by ELM ver.2012-10-06 from 001__elm20171030_103226__dat00.bin

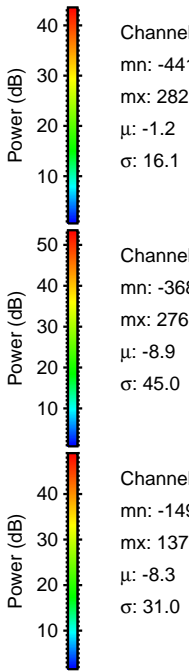
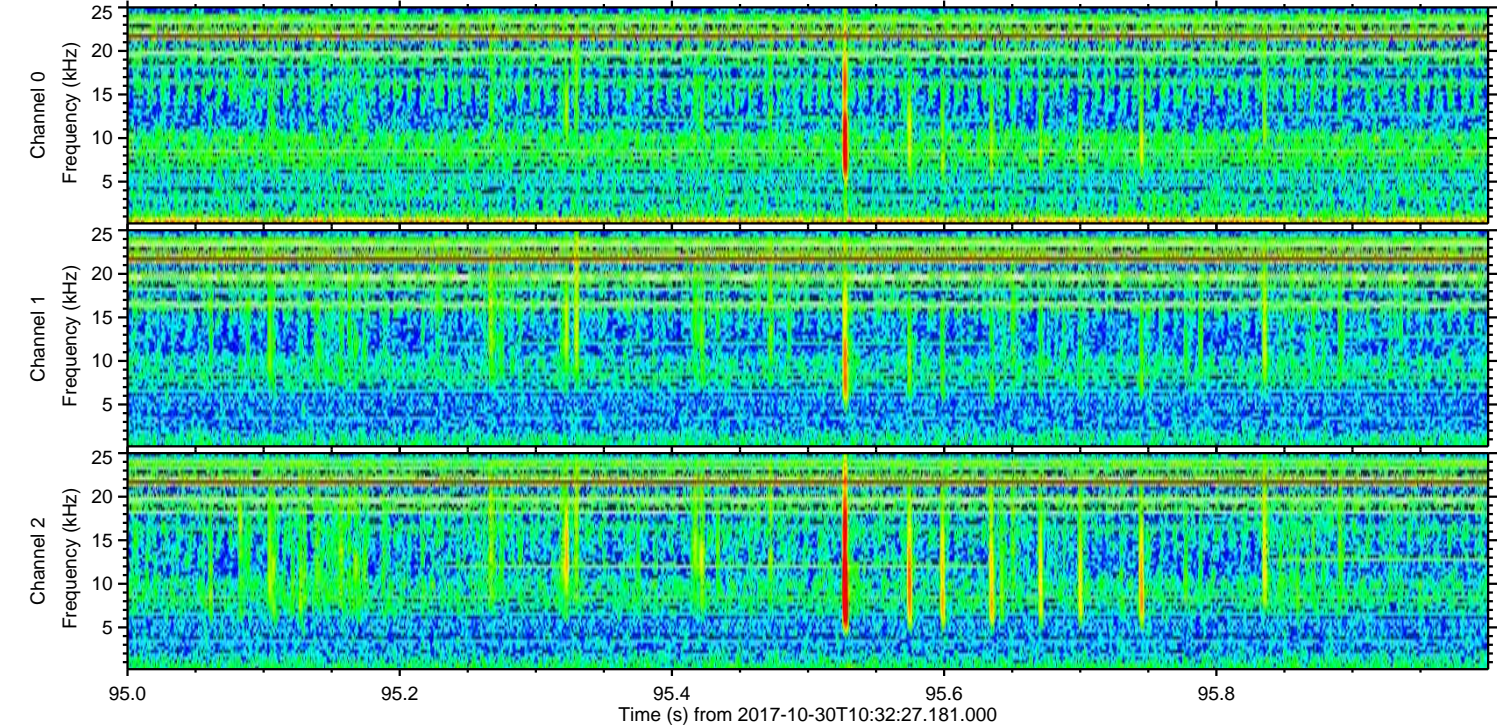
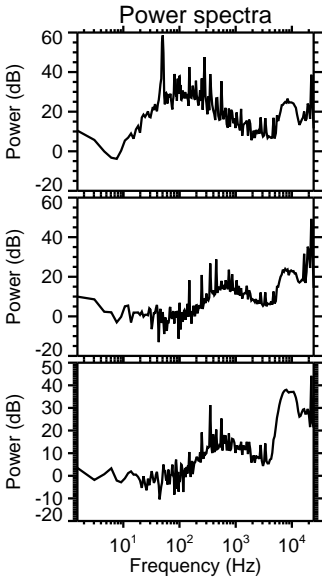
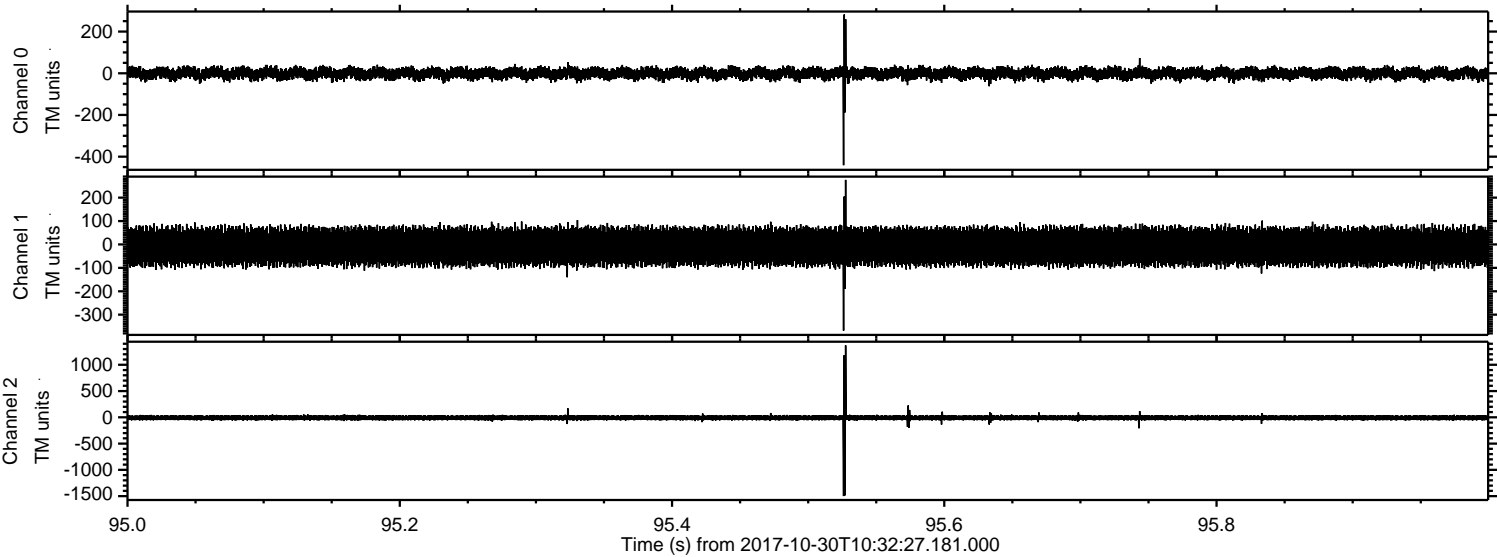

Processed Mon Oct 30 11:40:37 2017 by ELM ver.2012-10-06 from 001__elm20171030_103226__dat00.bin

