

ELMAVAN 3D WAVEFORMS (Measured data sampled at 50 kHz) 51000 packets of 144 samples from 2017-10-30T07:17:18.468.999.

Processed Mon Oct 30 08:25:58 2017 by ELM ver.2012-10-06 from 001__elm20171030_071717__dat00.bin

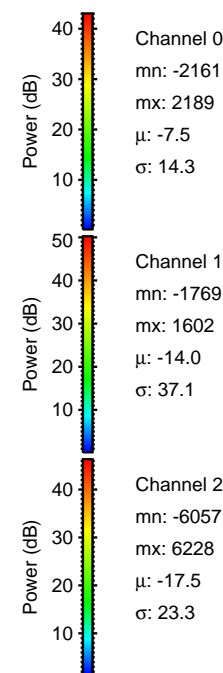

Processed Mon Oct 30 08:26:04 2017 by ELM ver.2012-10-06 from 001__elm20171030_071717__dat00.bin

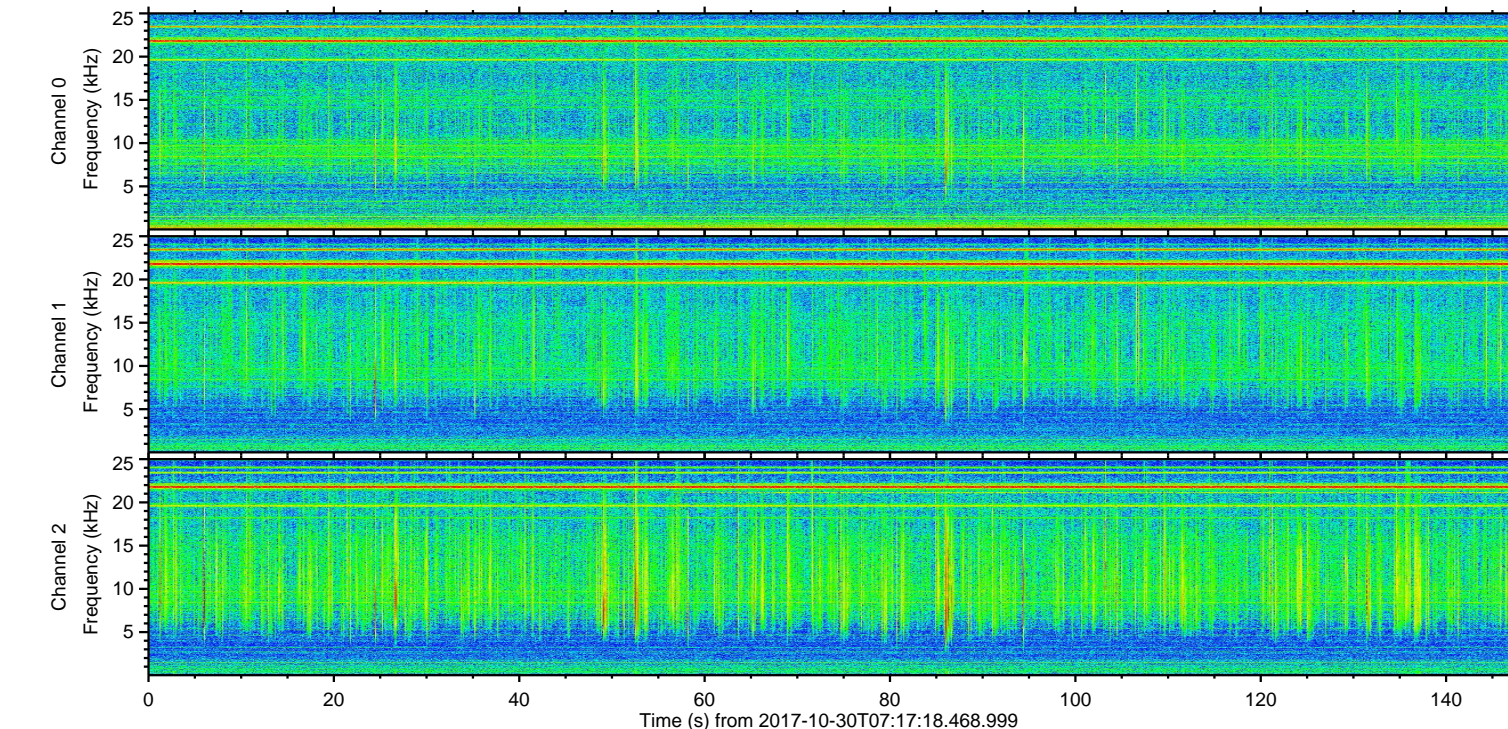
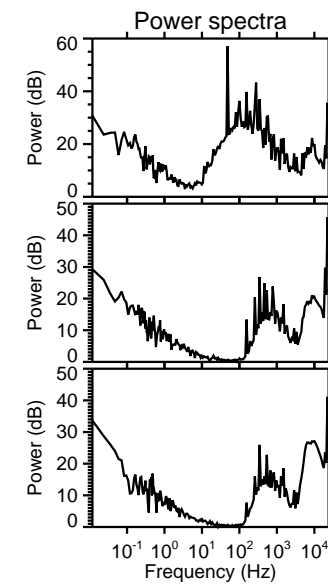
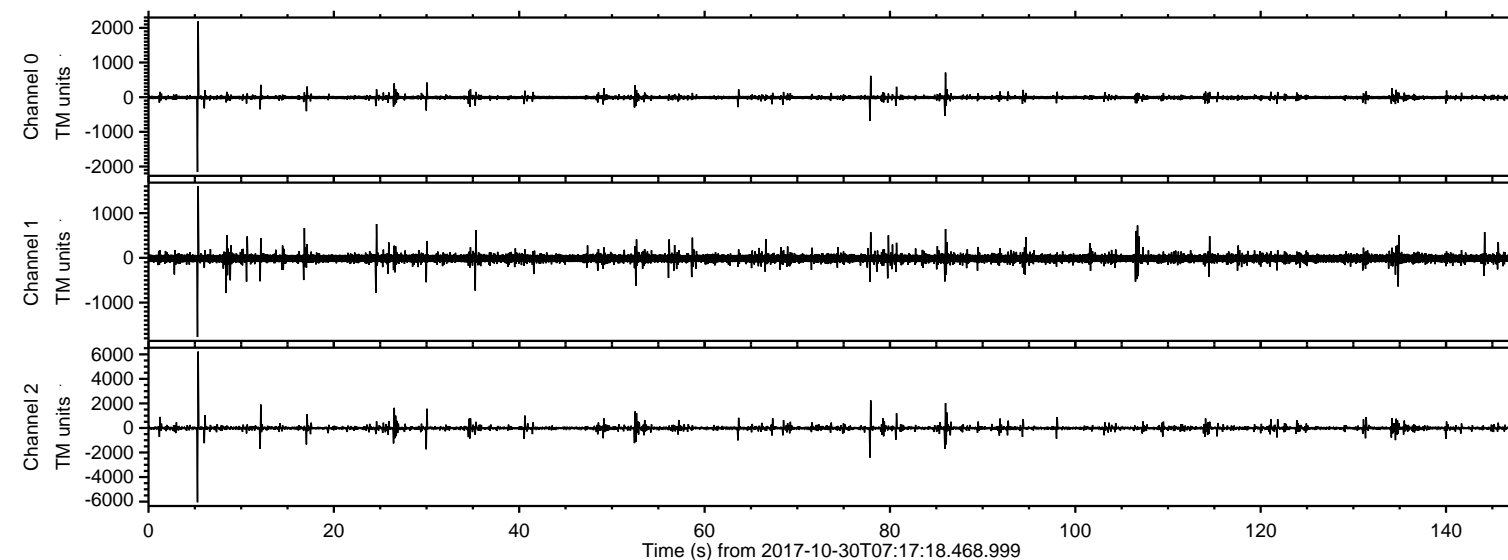
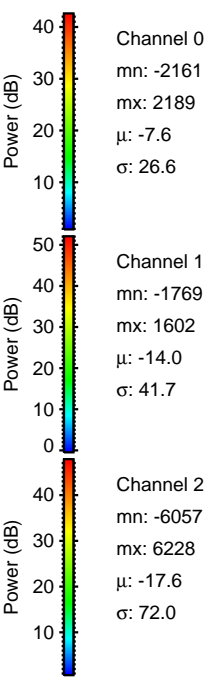
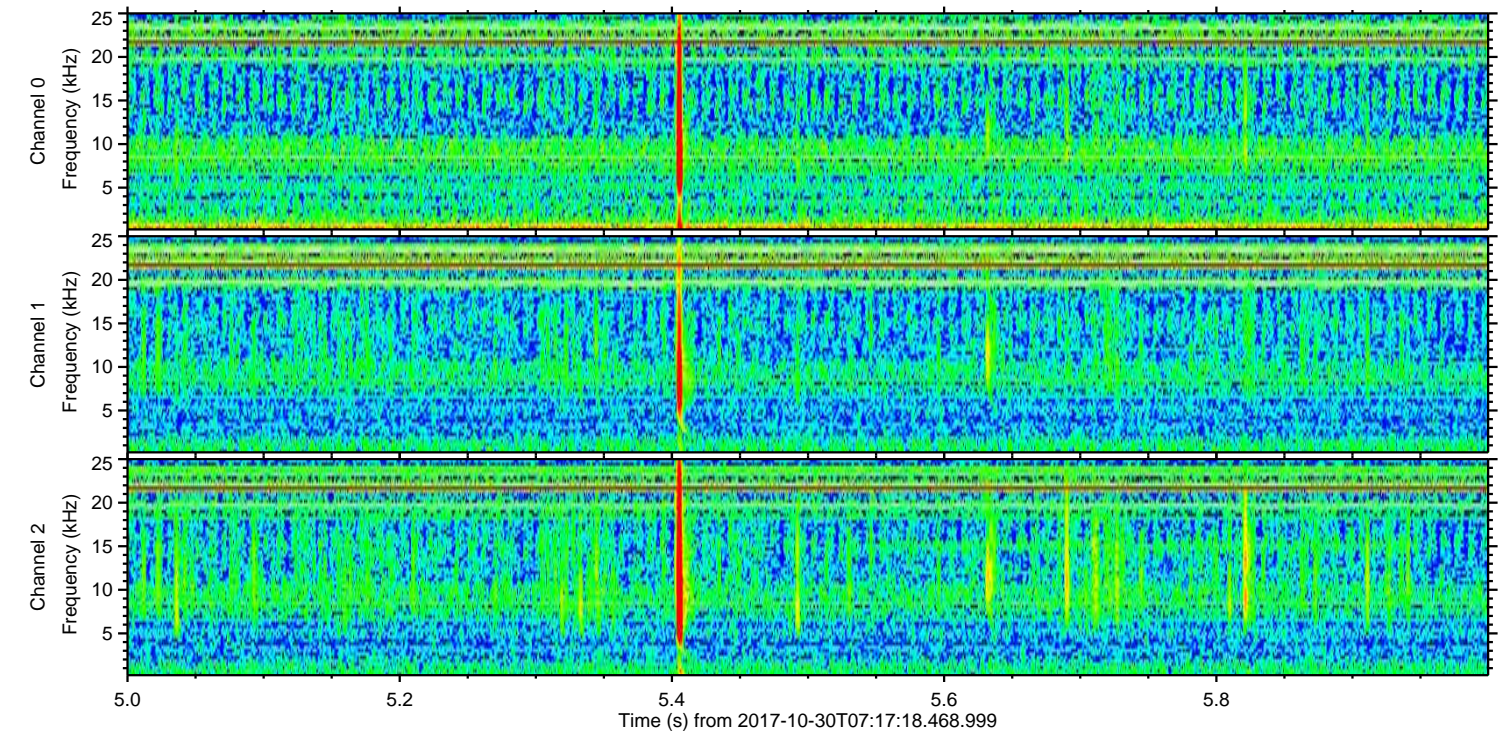
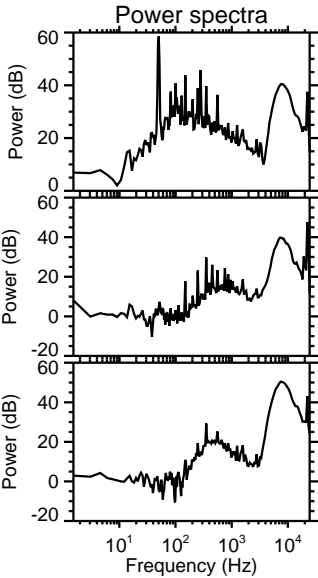
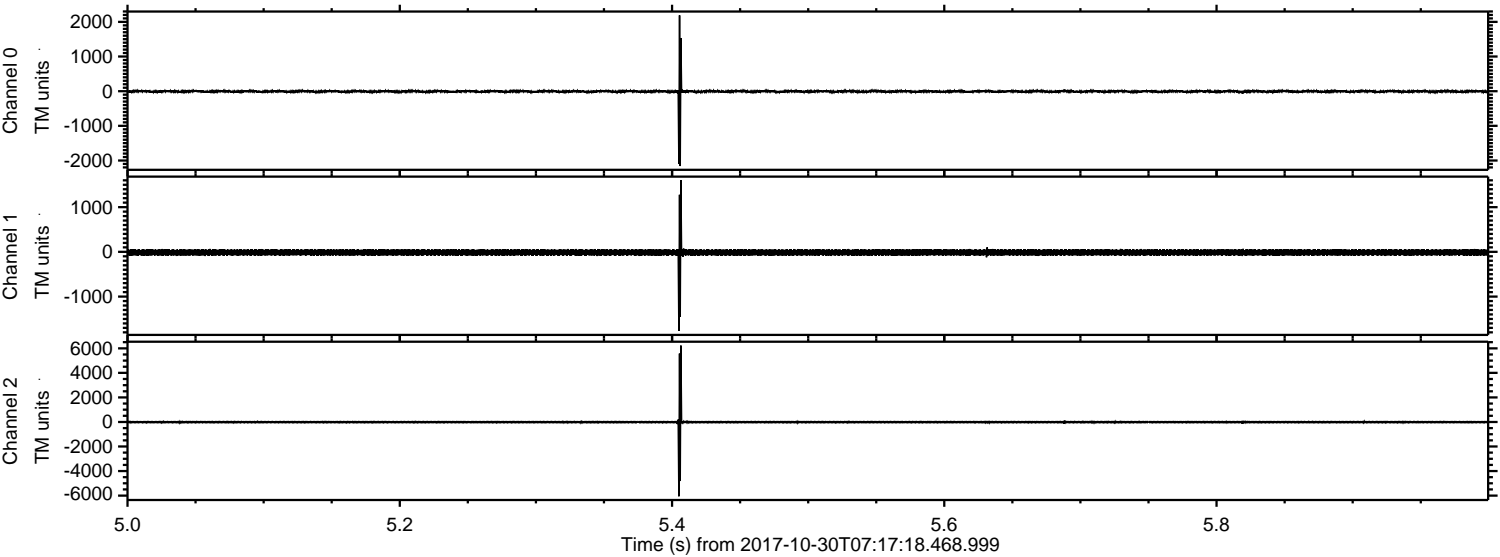

ELMAVAN 3D WAVEFORMS (Measured data sampled at 50 kHz) 51000 packets of 144 samples from 2017-10-30T07:17:18.468.999. Part 78/147

Processed Mon Oct 30 08:26:05 2017 by ELM ver.2012-10-06 from 001__elm20171030_071717__dat00.bin

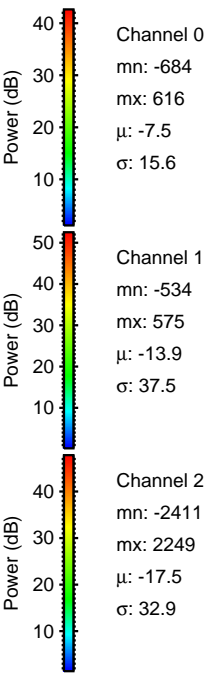
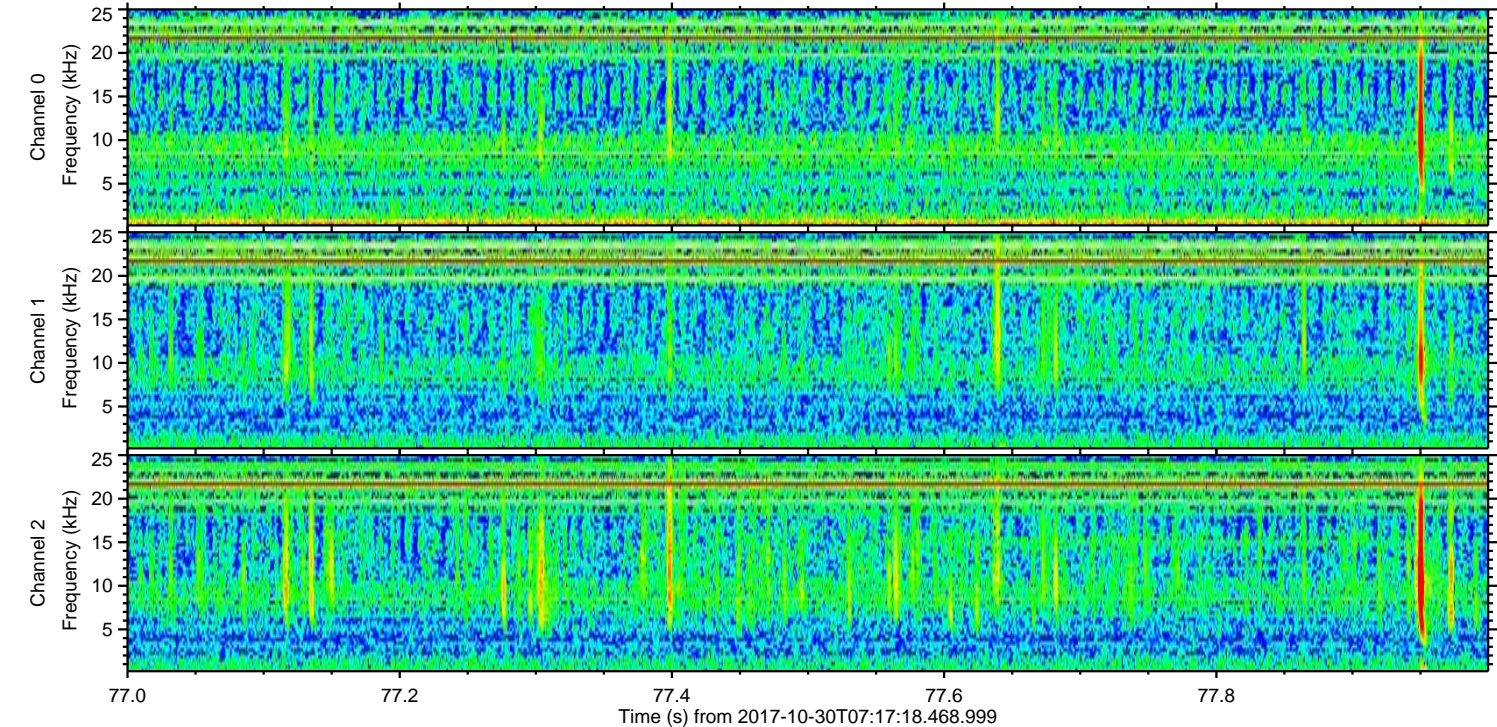
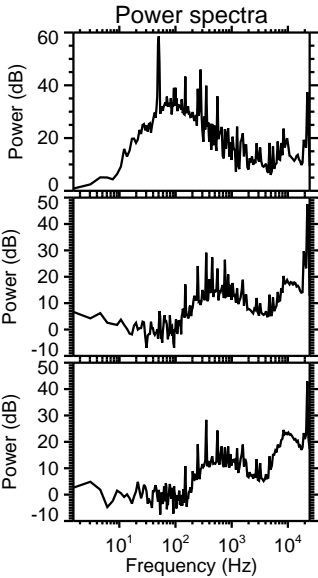
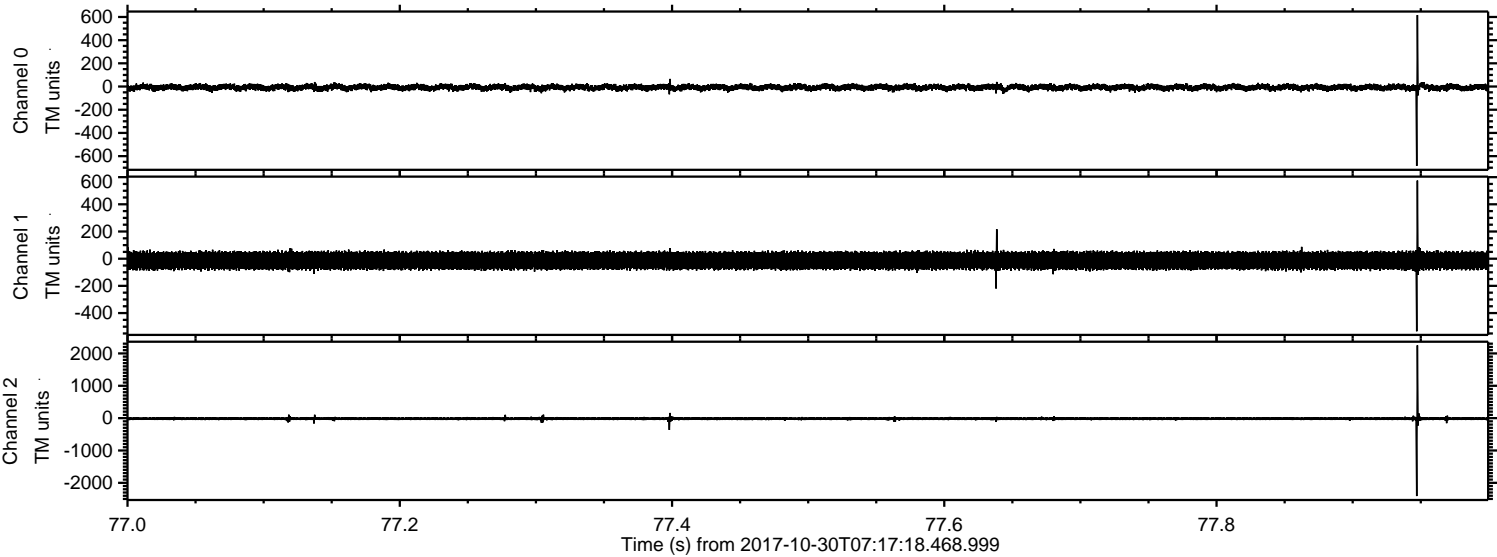

Processed Mon Oct 30 08:26:06 2017 by ELM ver.2012-10-06 from 001__elm20171030_071717__dat00.bin

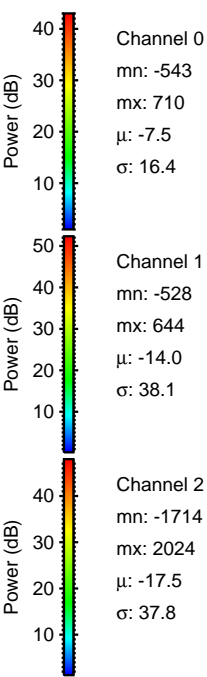
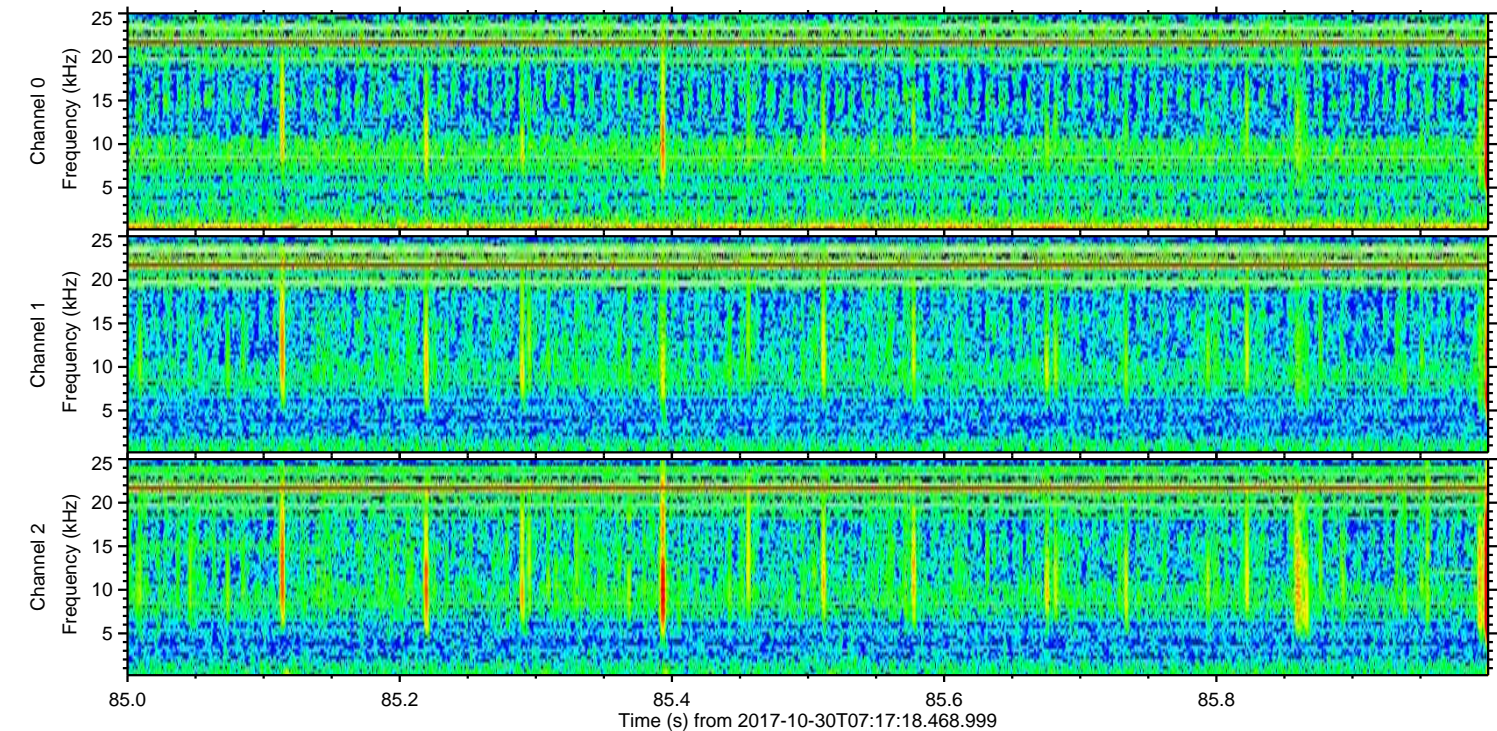
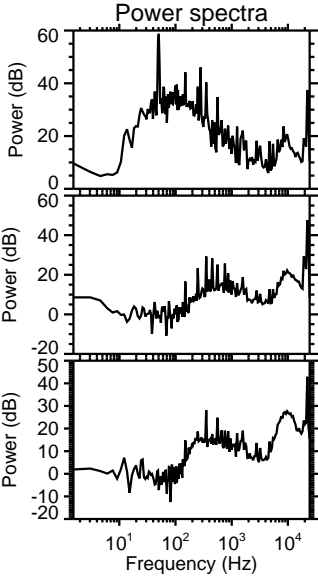
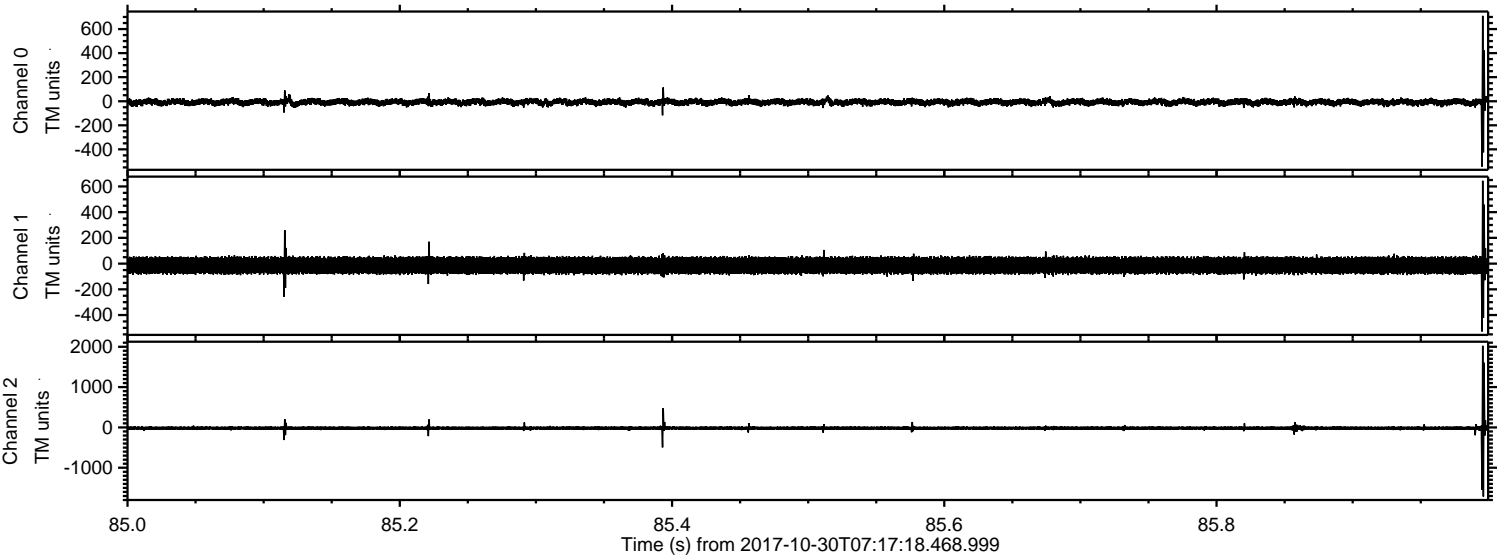

Processed Mon Oct 30 08:26:07 2017 by ELM ver.2012-10-06 from 001__elm20171030_071717__dat00.bin

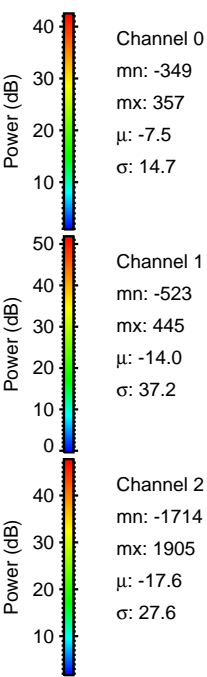
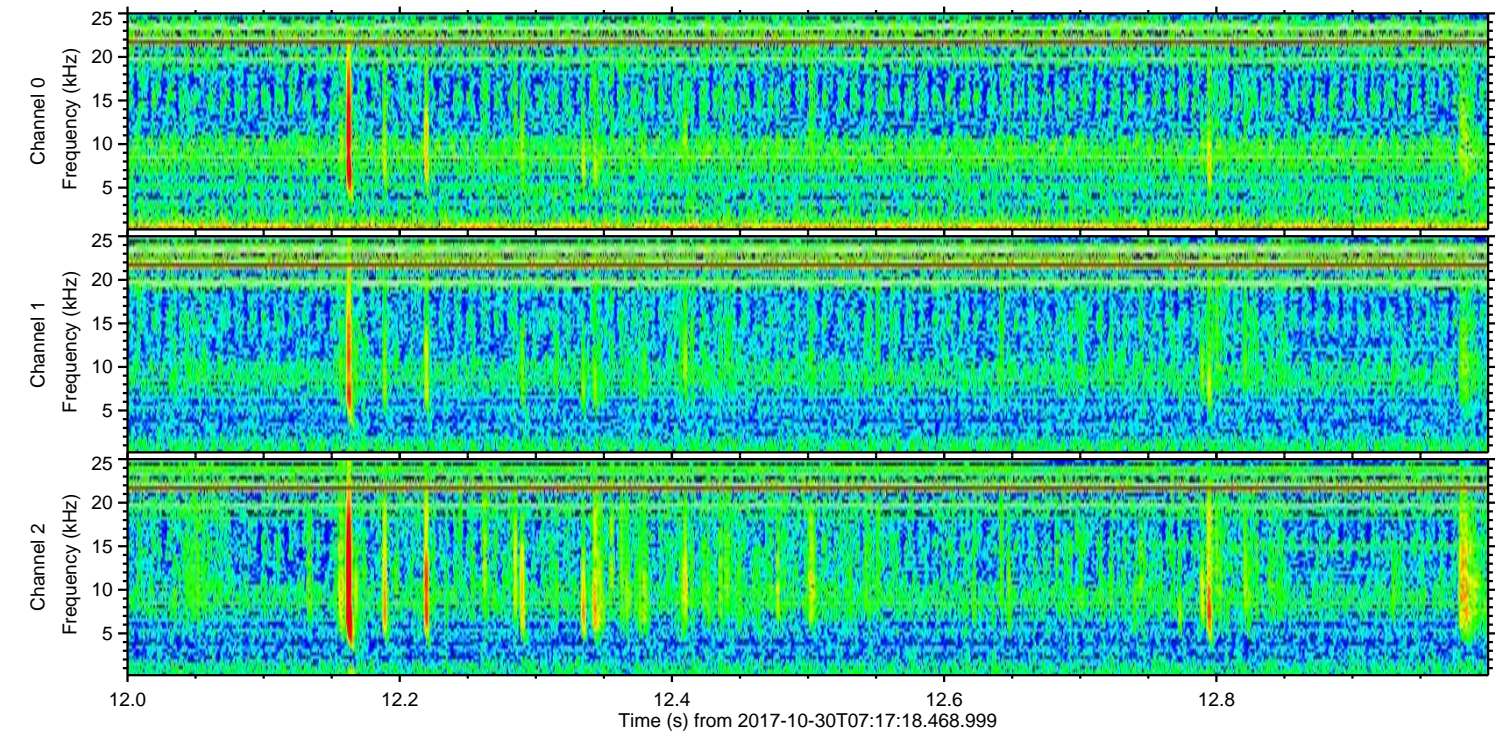
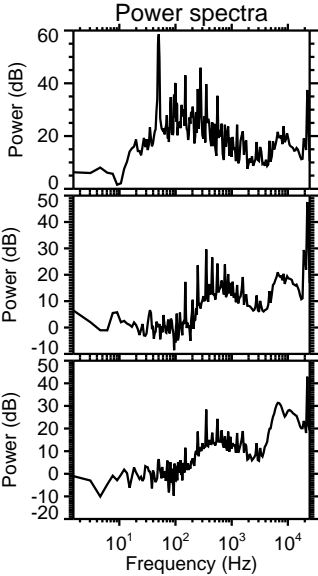
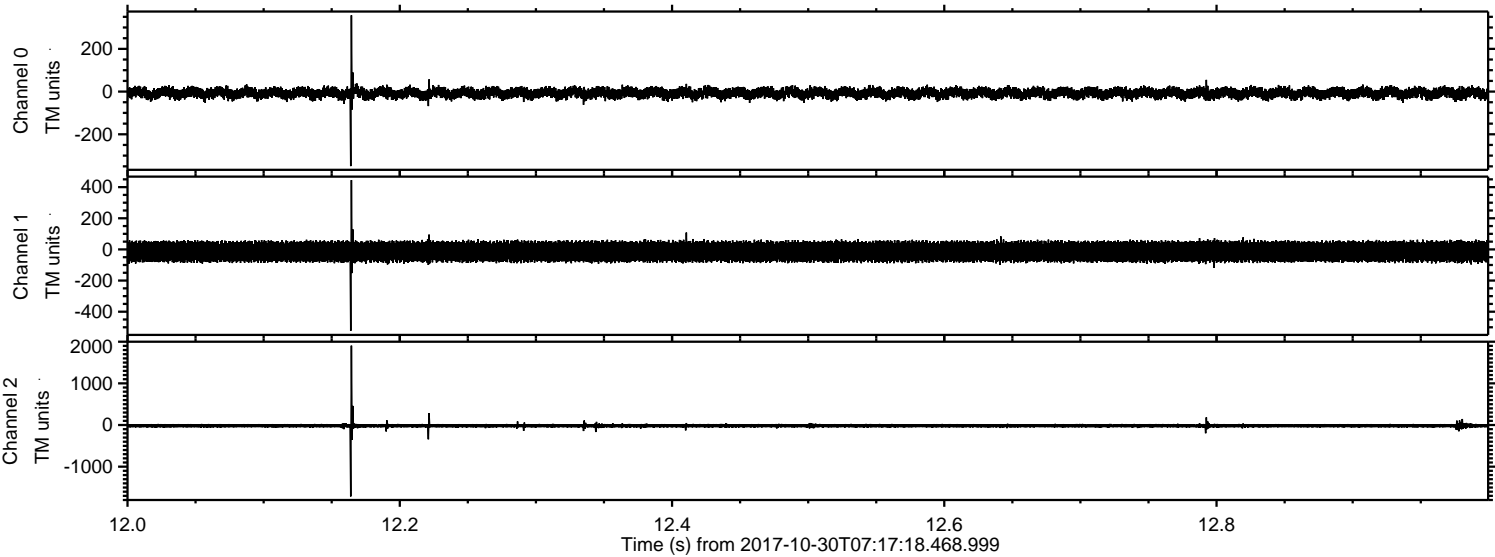

Channel 0
mn: -349
mx: 357
 μ : -7.5
 σ : 14.7

Channel 1
mn: -523
mx: 445
 μ : -14.0
 σ : 37.2

Channel 2
mn: -1714
mx: 1905
 μ : -17.6
 σ : 27.6

Processed Mon Oct 30 08:26:07 2017 by ELM ver.2012-10-06 from 001__elm20171030_071717__dat00.bin

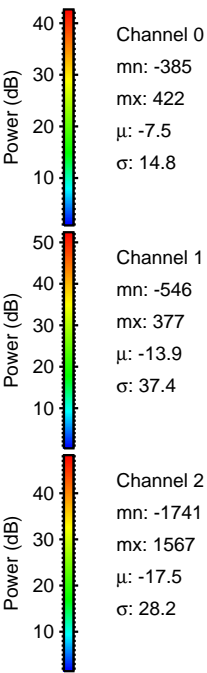
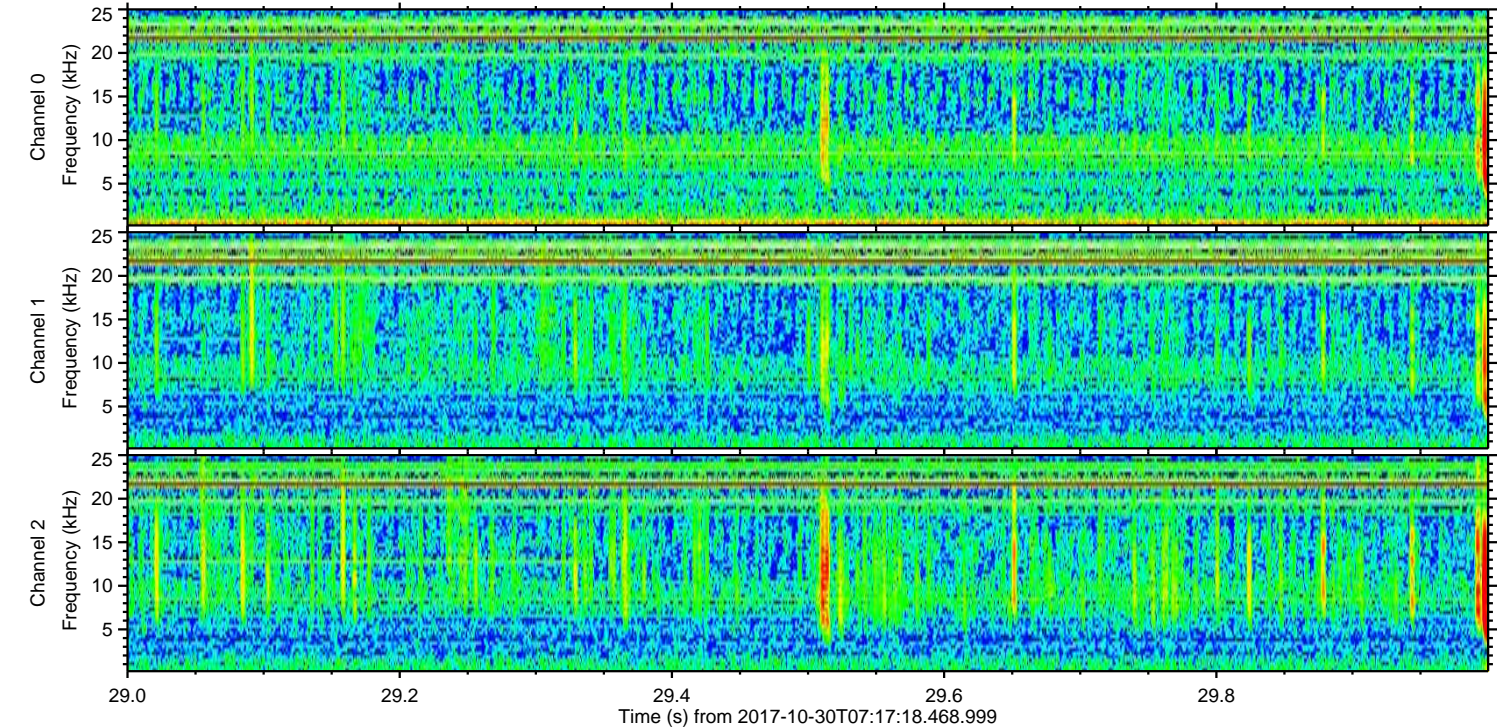
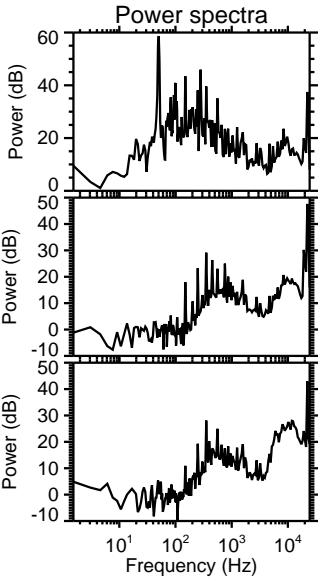
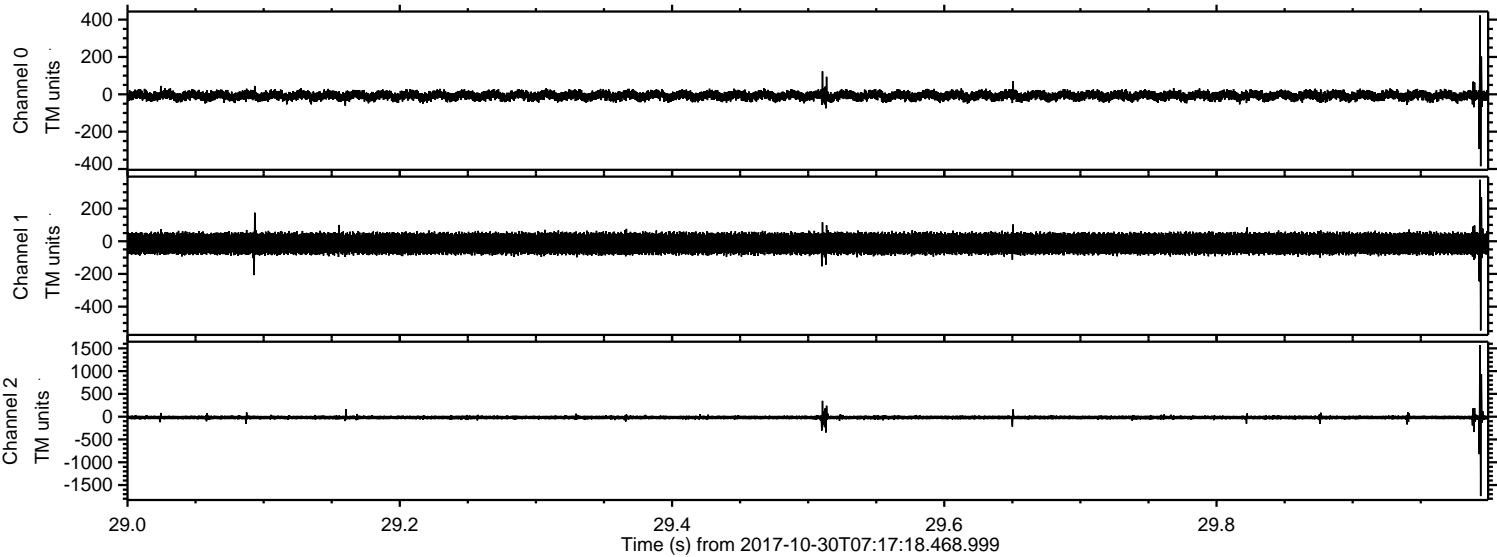

ELMAVAN 3D WAVEFORMS (Measured data sampled at 50 kHz) 51000 packets of 144 samples from 2017-10-30T07:17:18.468.999. Part 27/147

Processed Mon Oct 30 08:26:08 2017 by ELM ver.2012-10-06 from 001__elm20171030_071717__dat00.bin

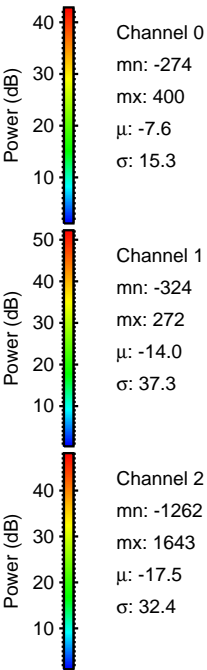
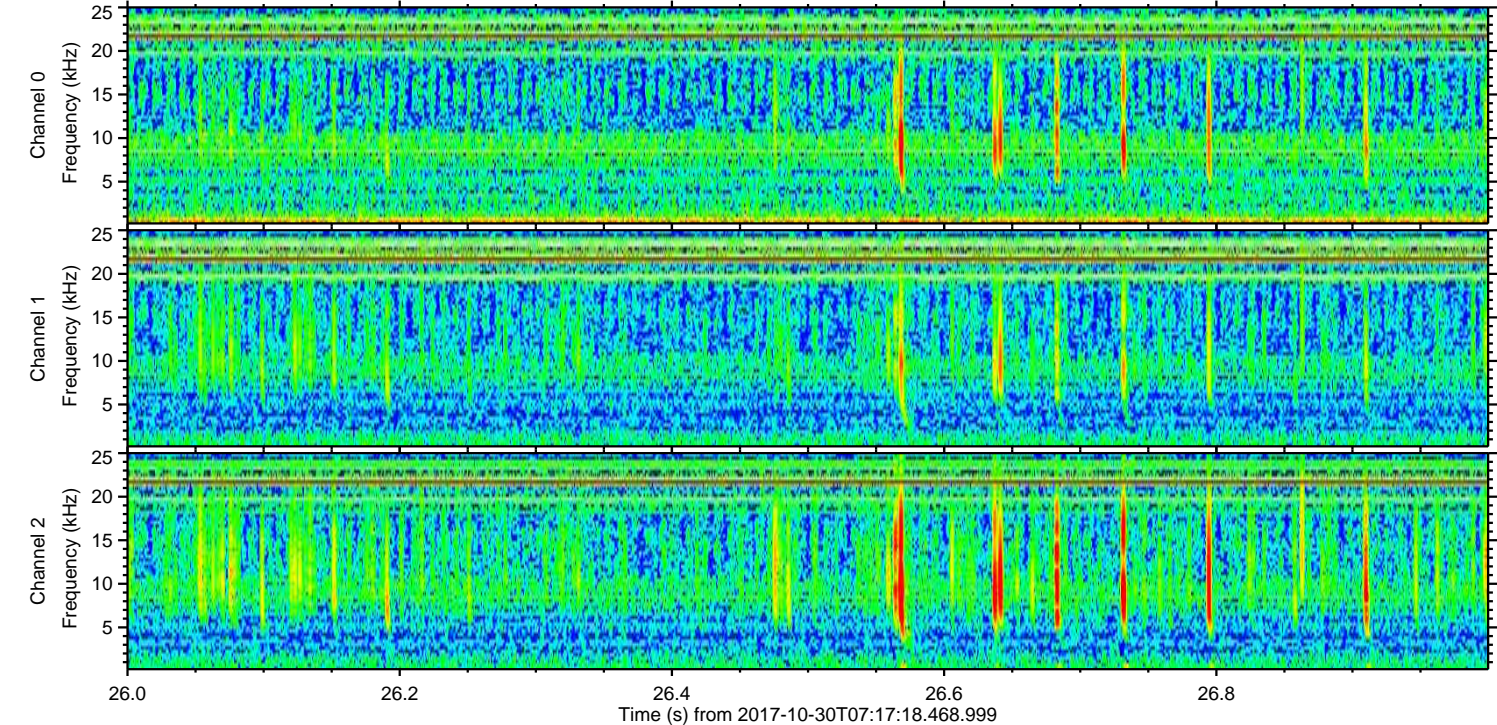
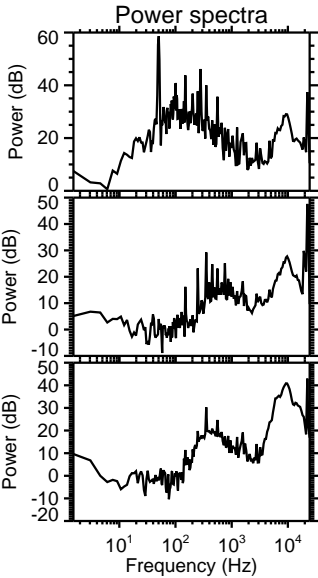
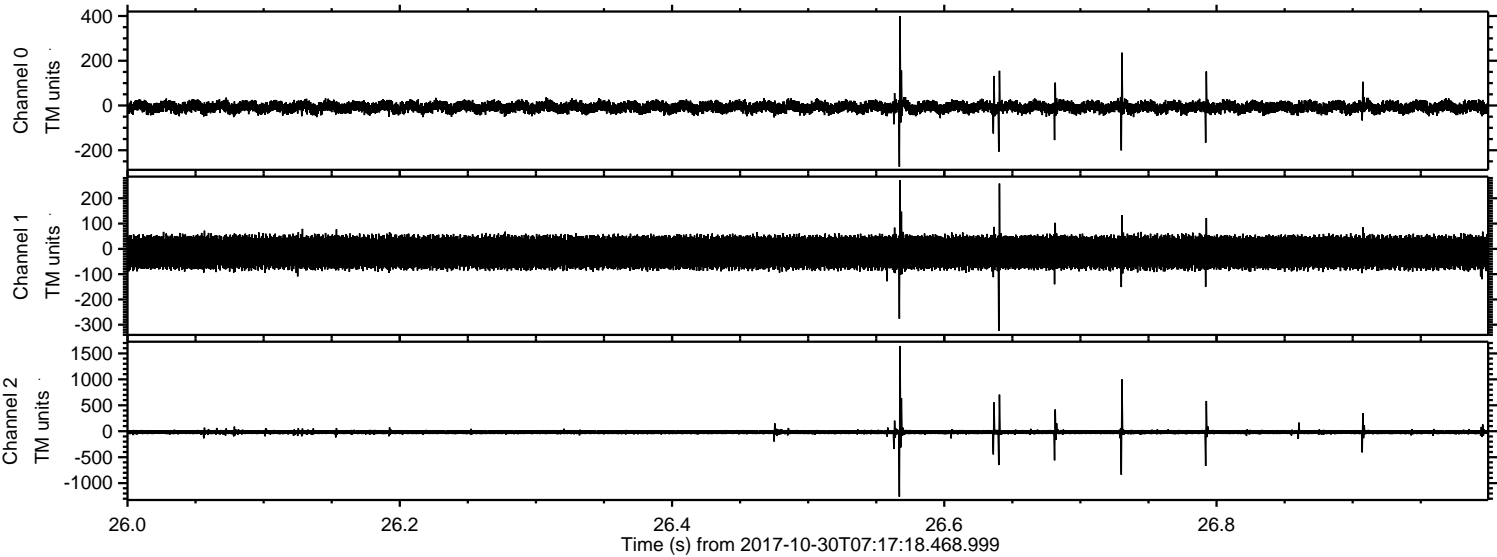

Processed Mon Oct 30 08:26:09 2017 by ELM ver.2012-10-06 from 001__elm20171030_071717__dat00.bin

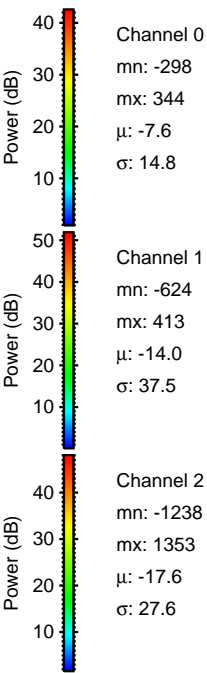
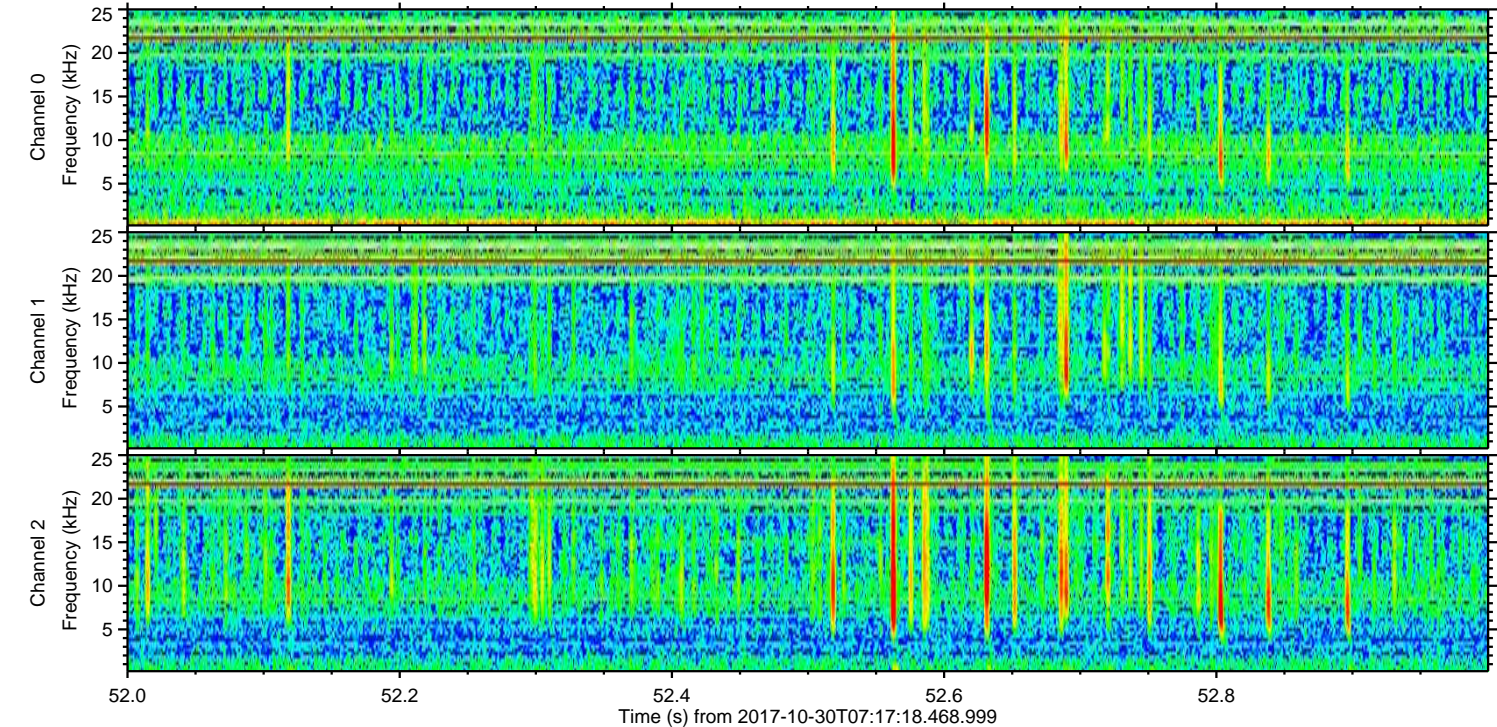
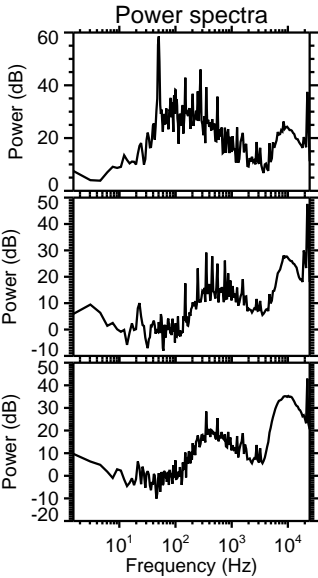
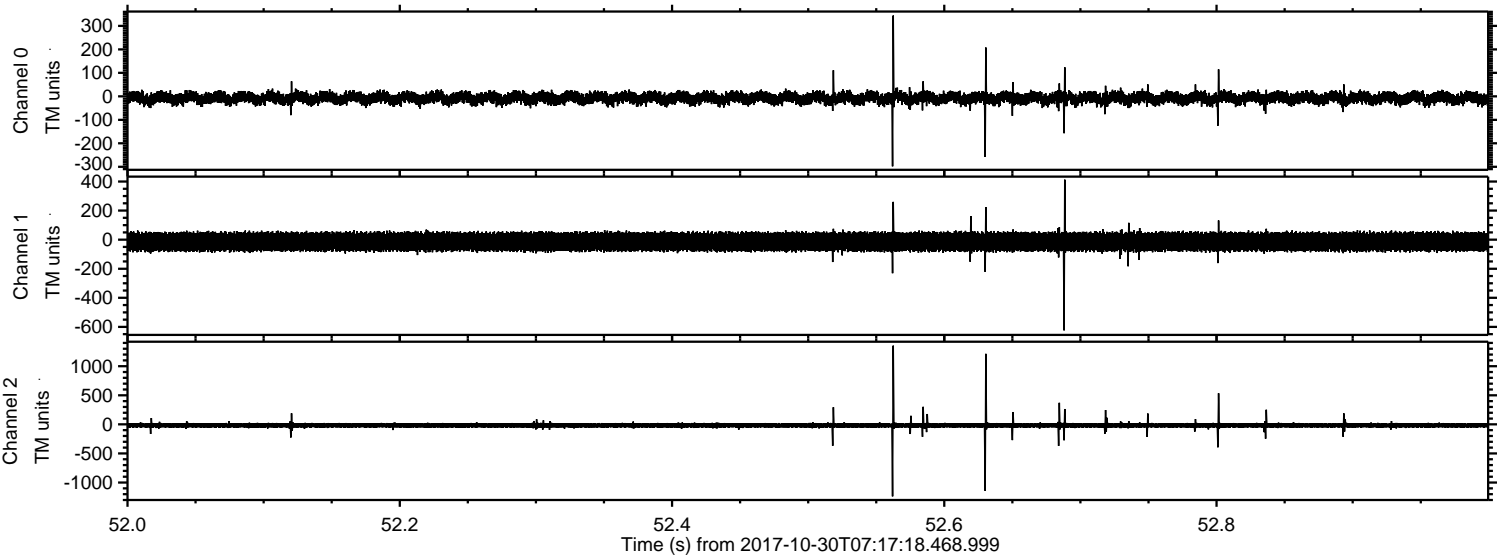

ELMAVAN 3D WAVEFORMS (Measured data sampled at 50 kHz) 51000 packets of 144 samples from 2017-10-30T07:17:18.468.999. Part 18/147

Processed Mon Oct 30 08:26:09 2017 by ELM ver.2012-10-06 from 001__elm20171030_071717__dat00.bin

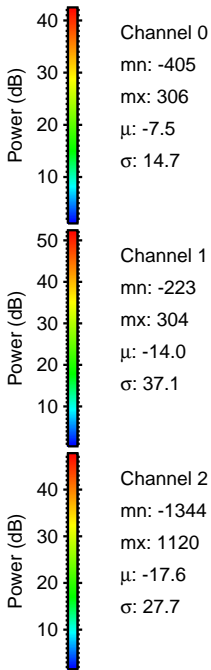
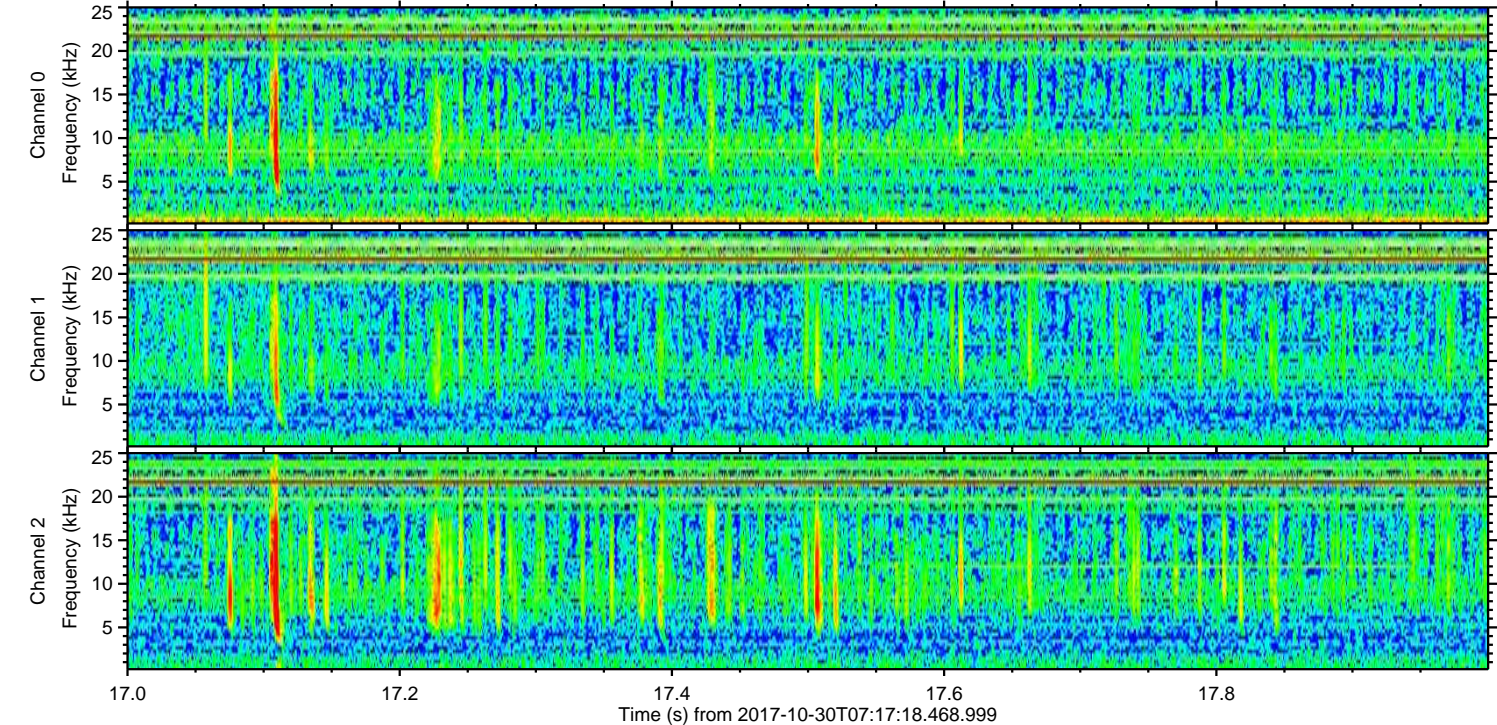
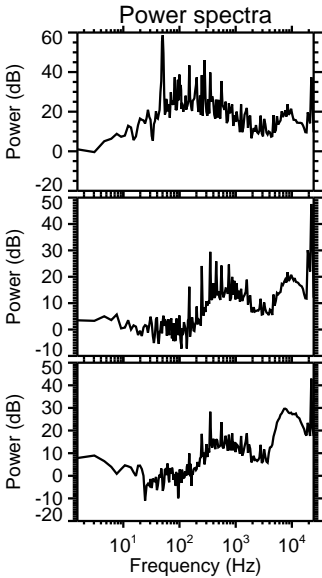
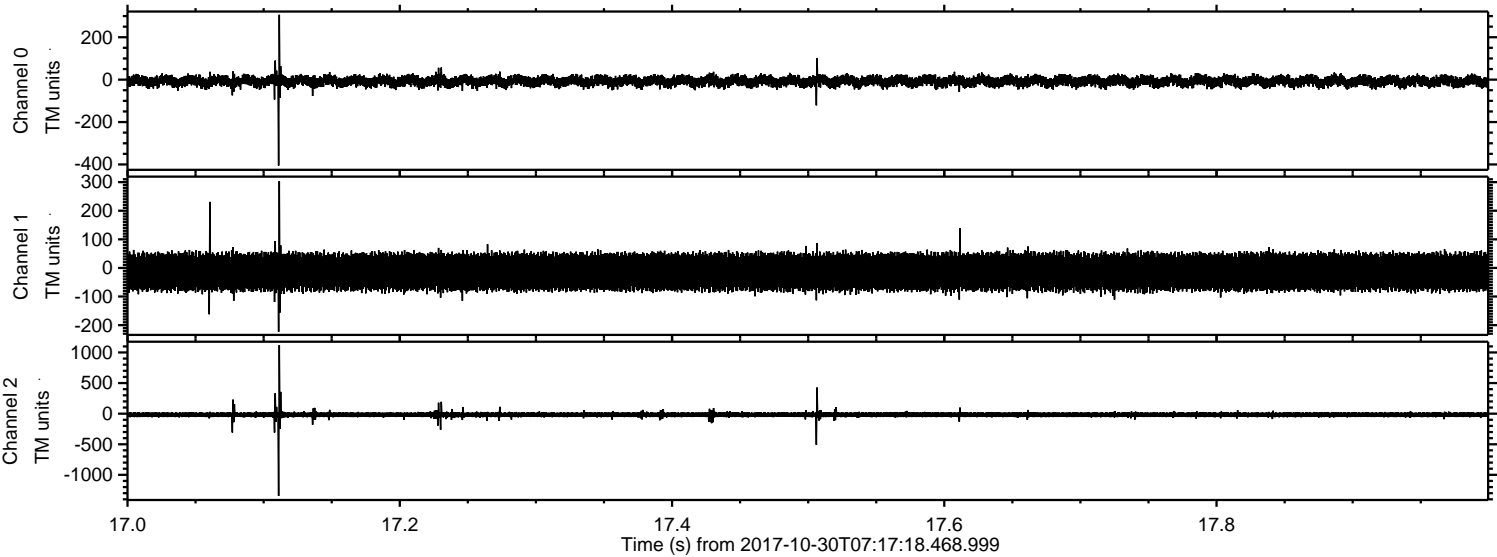

Processed Mon Oct 30 08:26:10 2017 by ELM ver.2012-10-06 from 001__elm20171030_071717__dat00.bin

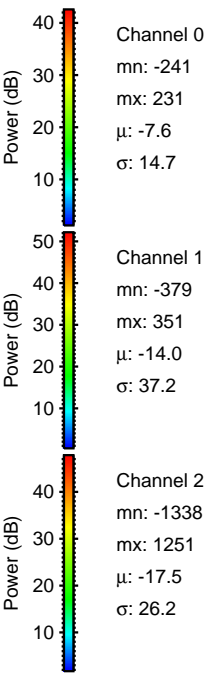
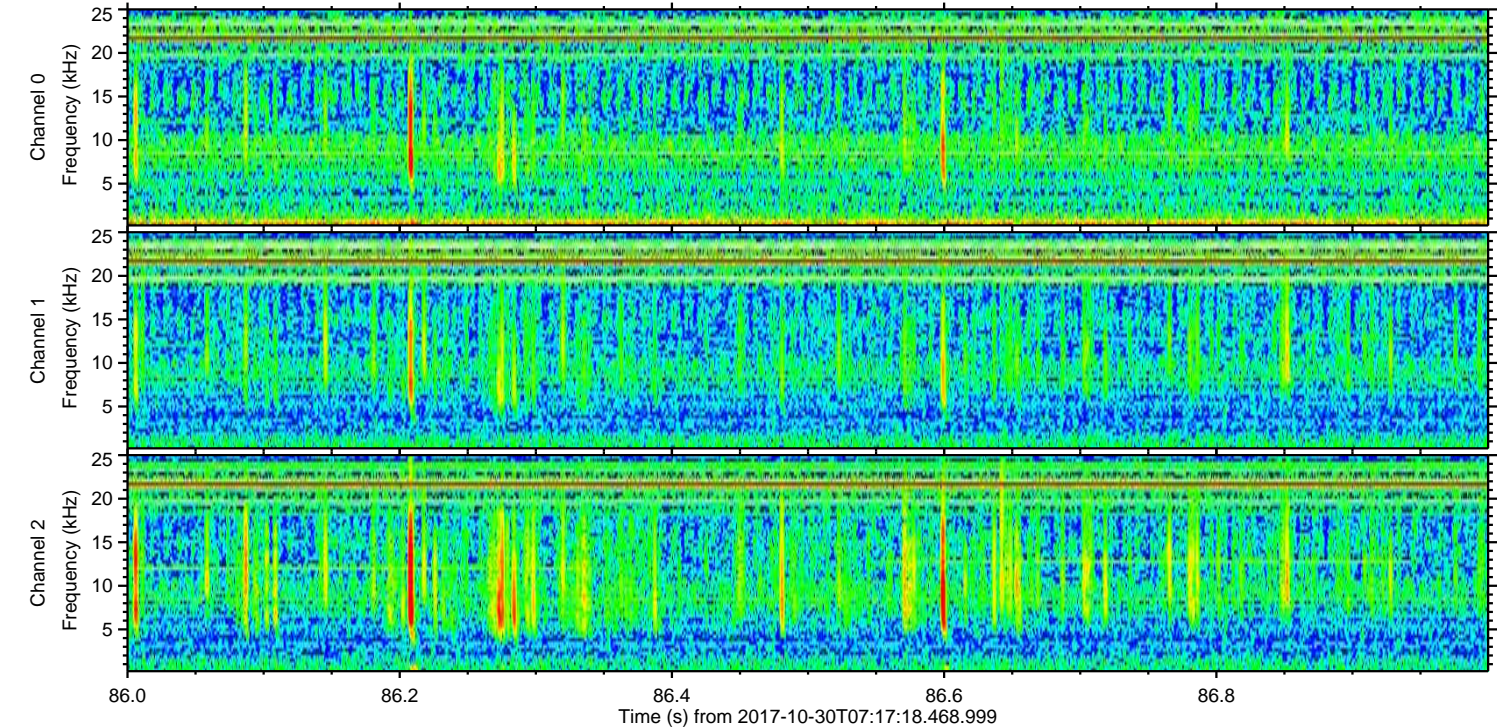
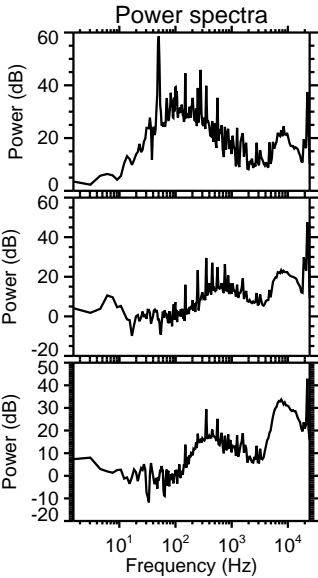
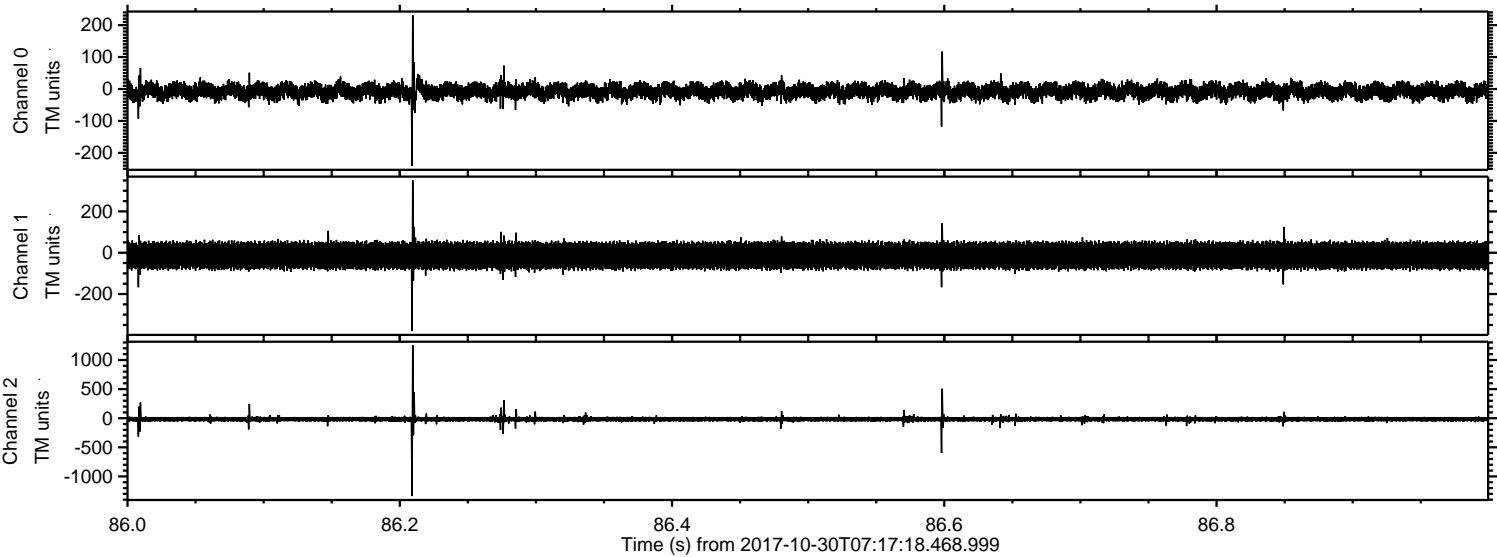

Processed Mon Oct 30 08:26:11 2017 by ELM ver.2012-10-06 from 001__elm20171030_071717__dat00.bin

