

ELMAVAN 3D WAVEFORMS (Measured data sampled at 50 kHz) 50999 packets of 144 samples from 2017-10-30T06:57:17.543.999.

Processed Mon Oct 30 08:05:28 2017 by ELM ver.2012-10-06 from 001__elm20171030_065716__dat00.bin

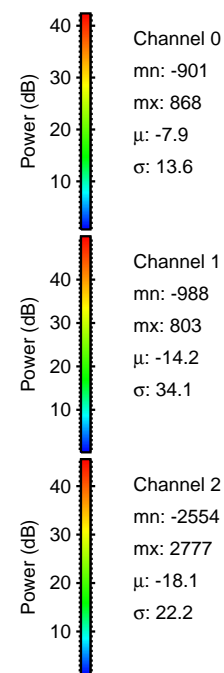

Processed Mon Oct 30 08:05:34 2017 by ELM ver.2012-10-06 from 001__elm20171030_065716__dat00.bin

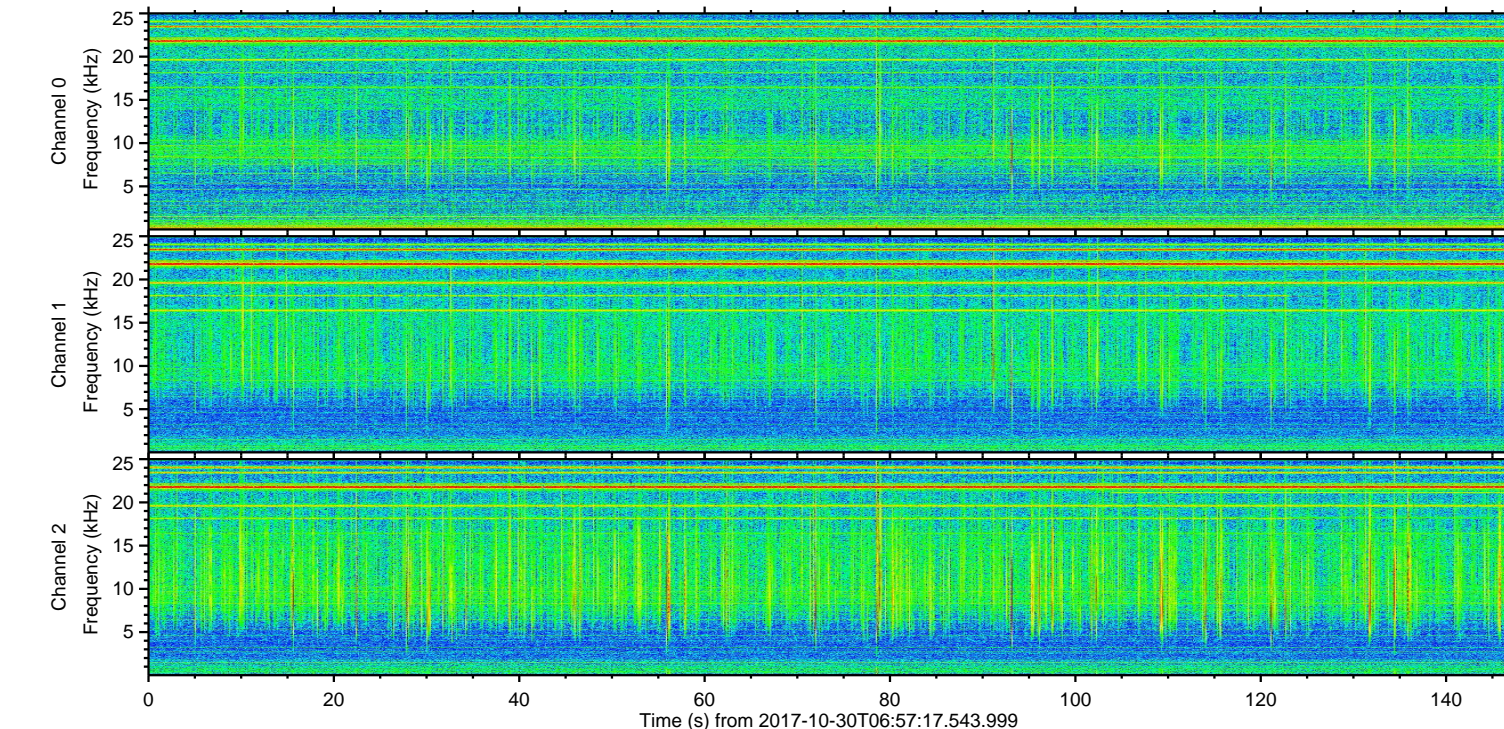
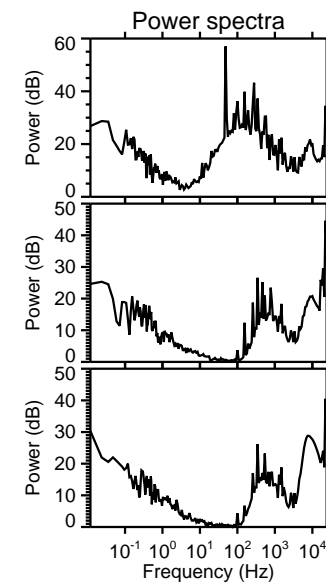
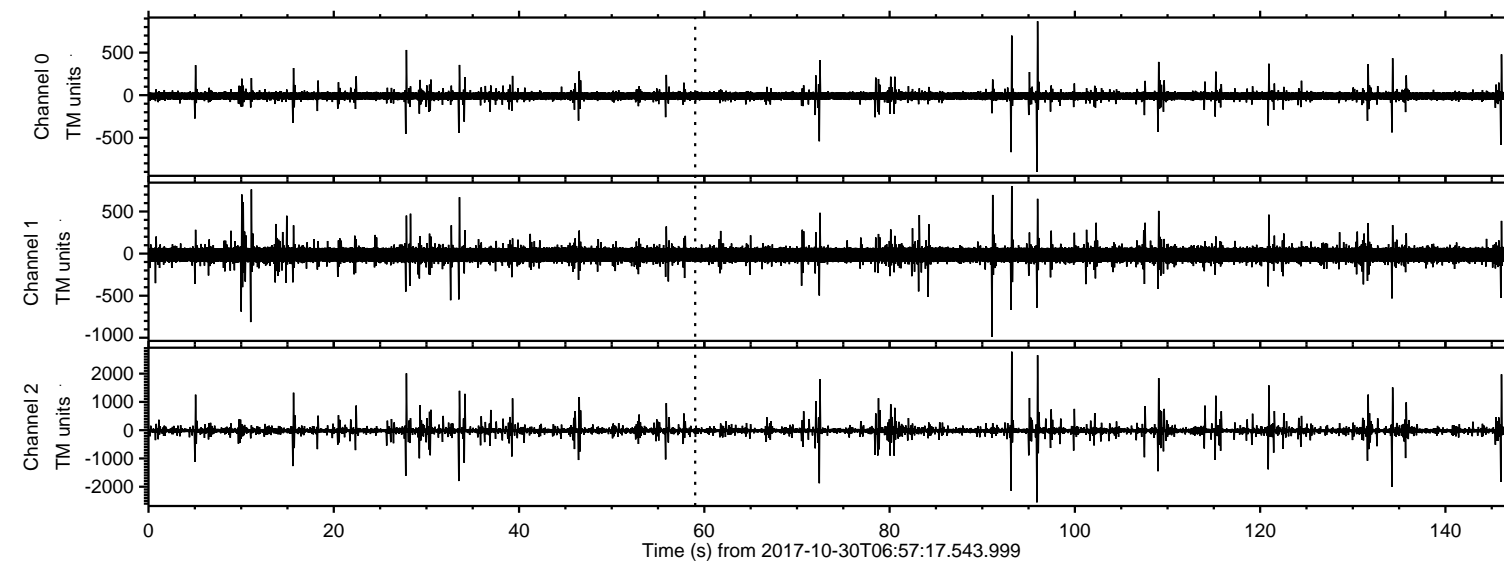
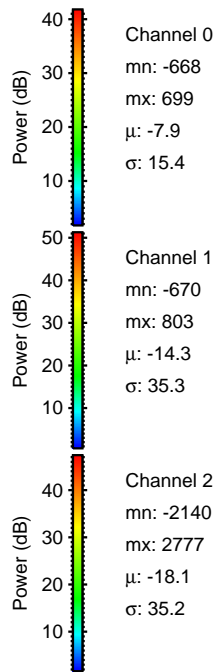
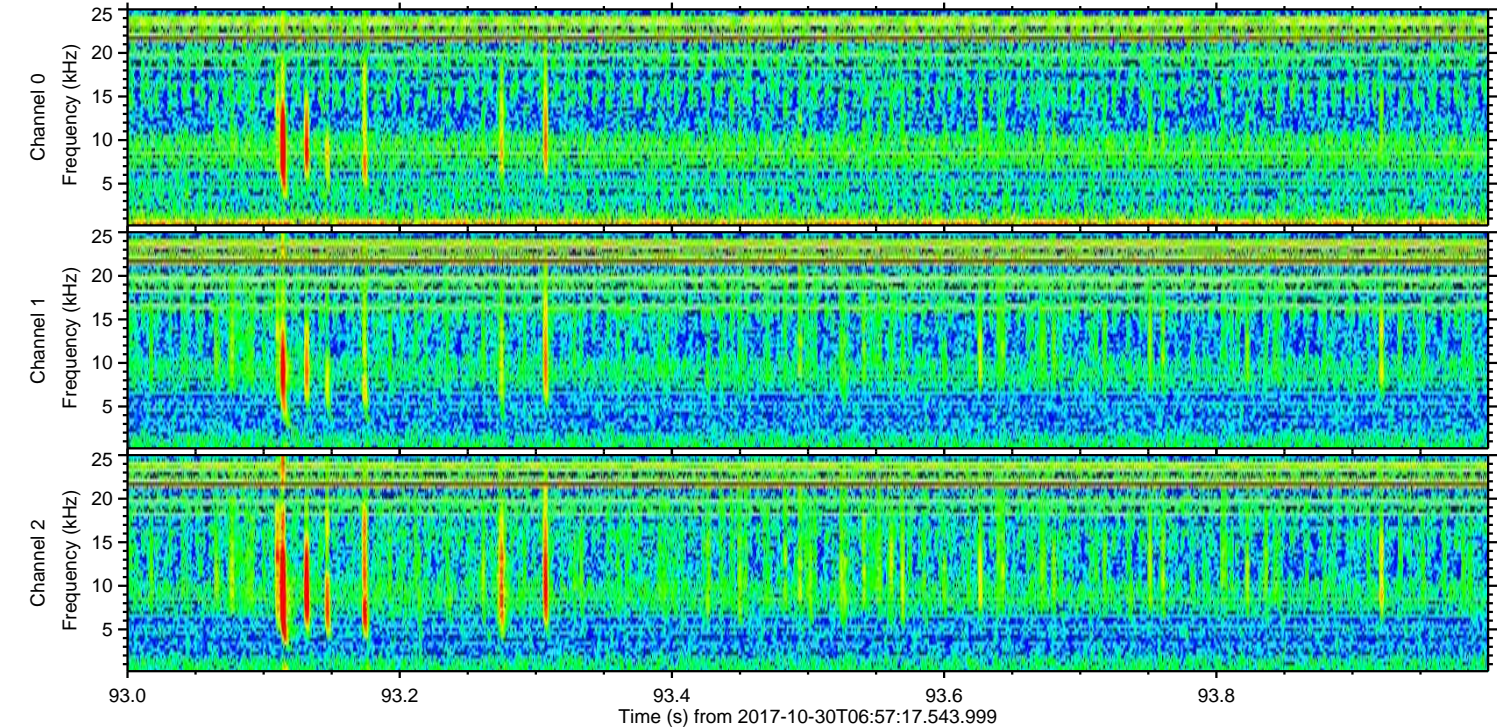
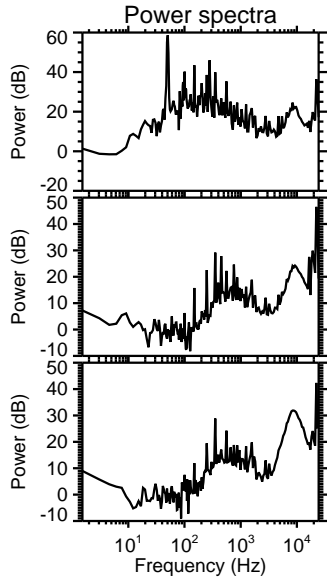
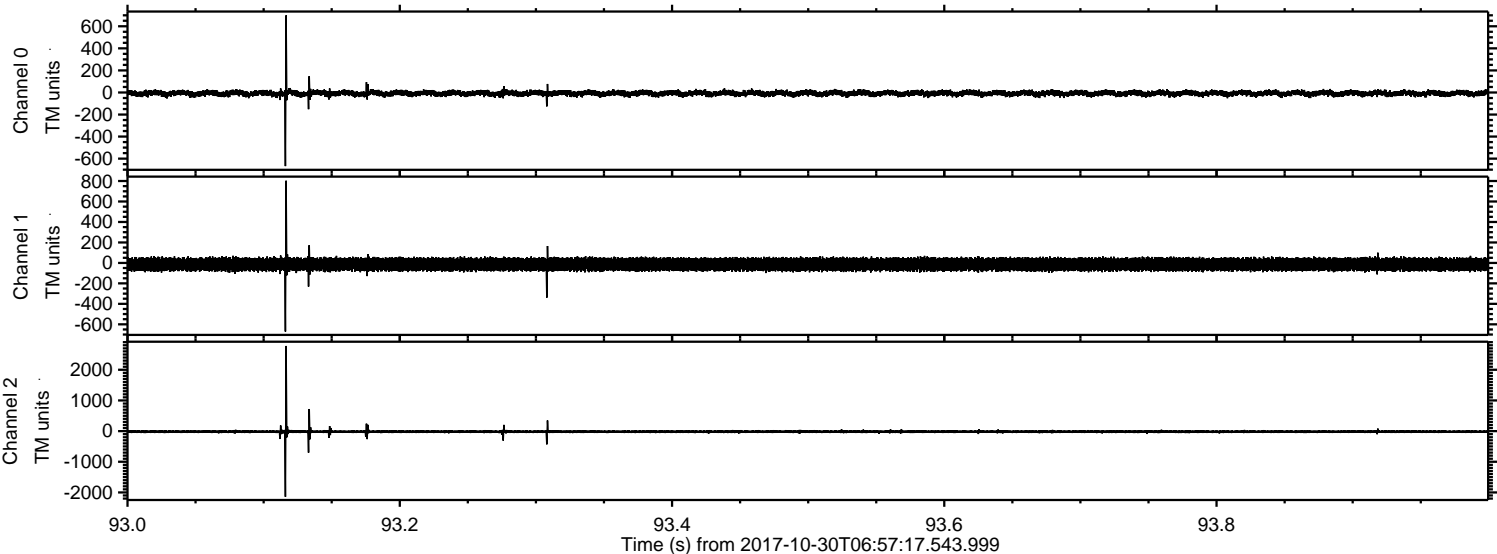

ELMAVAN 3D WAVEFORMS (Measured data sampled at 50 kHz) 50999 packets of 144 samples from 2017-10-30T06:57:17.543.999. Part 96/147

Processed Mon Oct 30 08:05:34 2017 by ELM ver.2012-10-06 from 001__elm20171030_065716__dat00.bin

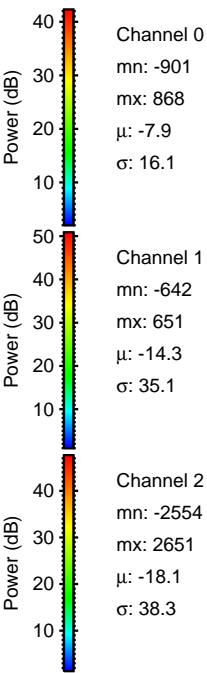
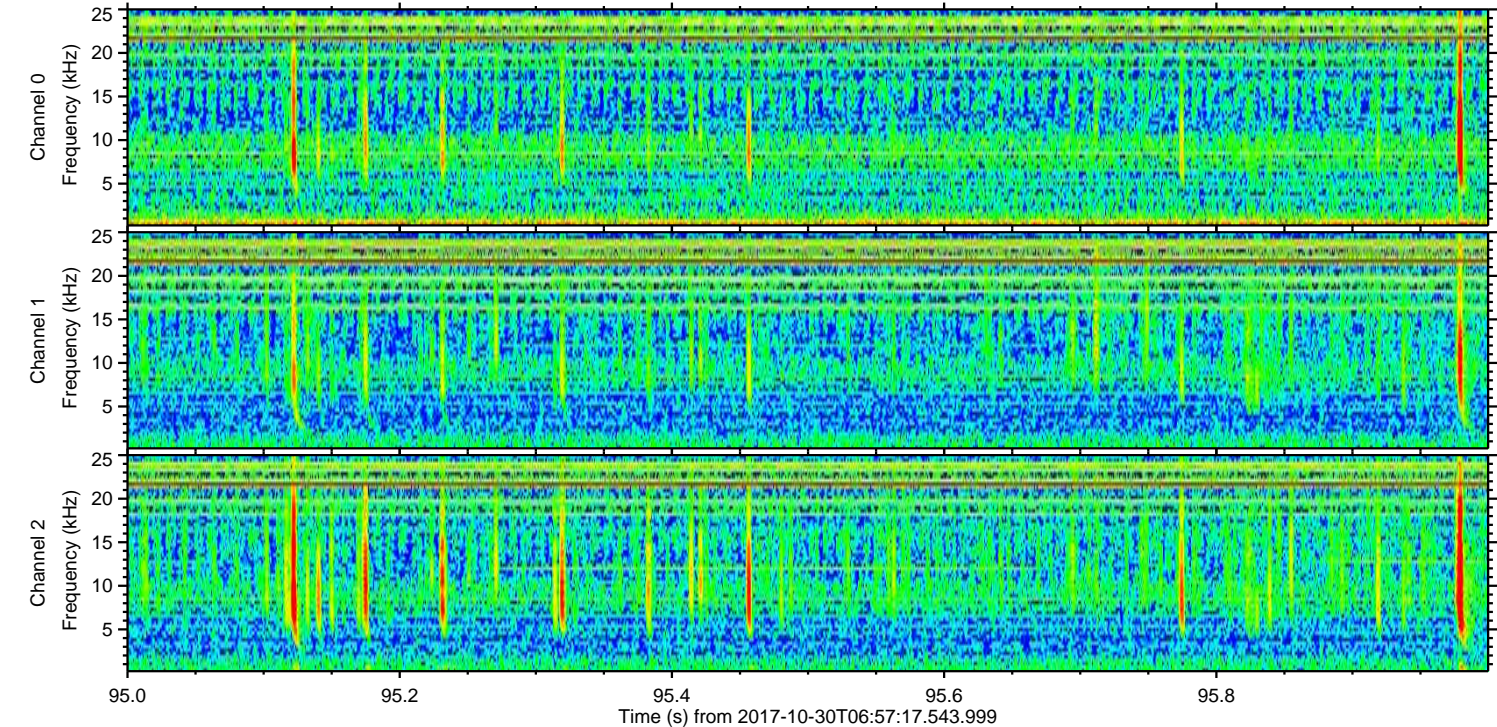
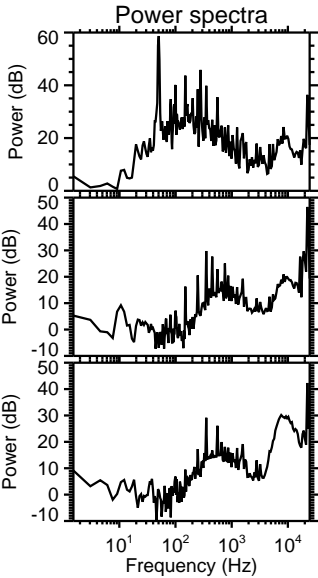
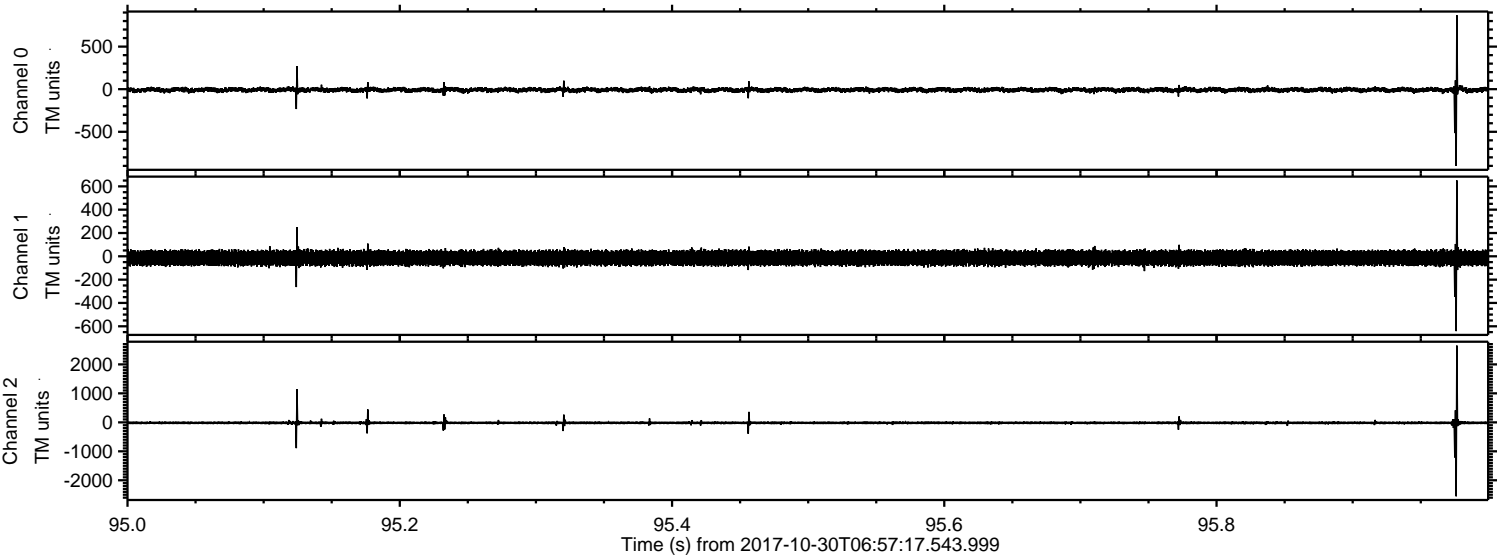

Channel 0
mn: -901
mx: 868
 μ : -7.9
 σ : 16.1

Channel 1
mn: -642
mx: 651
 μ : -14.3
 σ : 35.1

Channel 2
mn: -2554
mx: 2651
 μ : -18.1
 σ : 38.3

ELMAVAN 3D WAVEFORMS (Measured data sampled at 50 kHz) 50999 packets of 144 samples from 2017-10-30T06:57:17.543.999. Part 28/147

Processed Mon Oct 30 08:05:35 2017 by ELM ver.2012-10-06 from 001__elm20171030_065716__dat00.bin

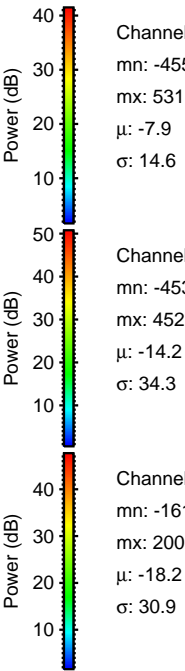
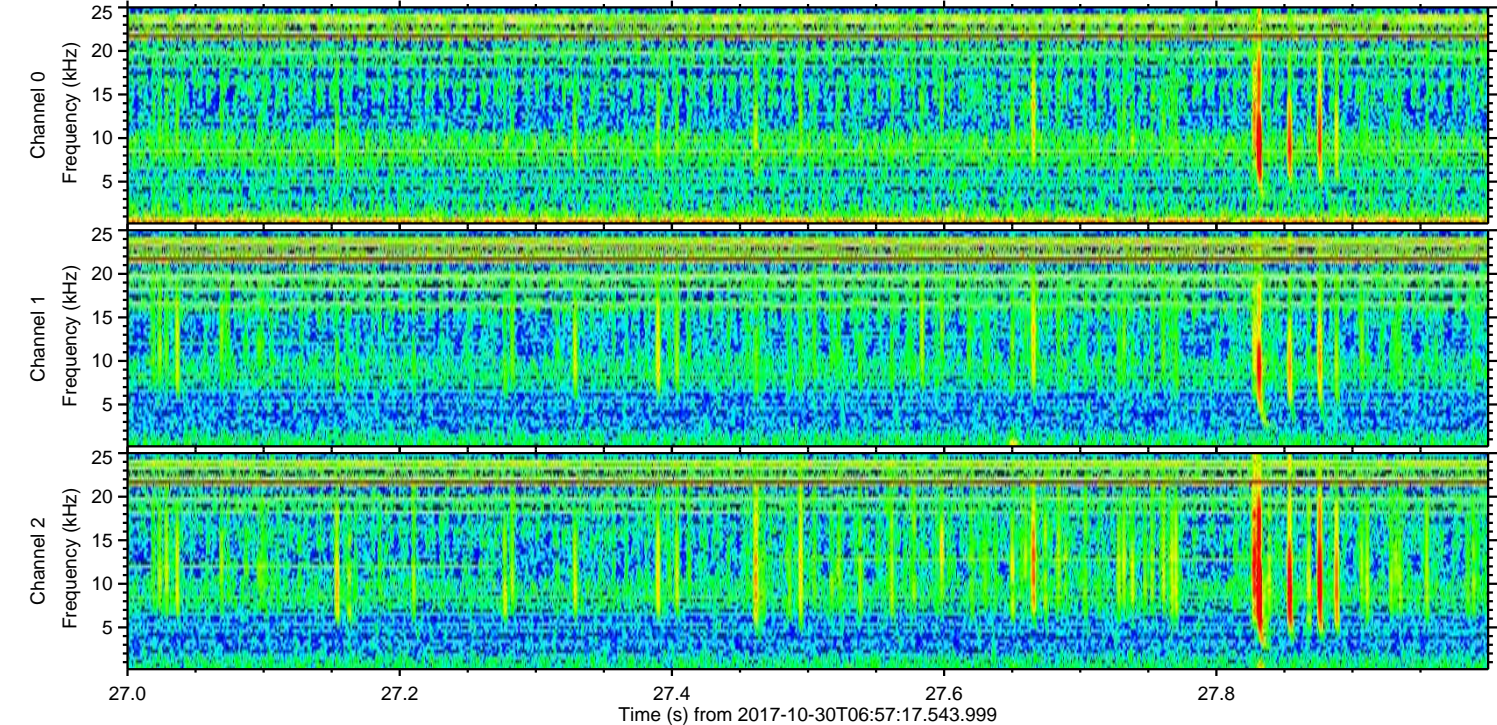
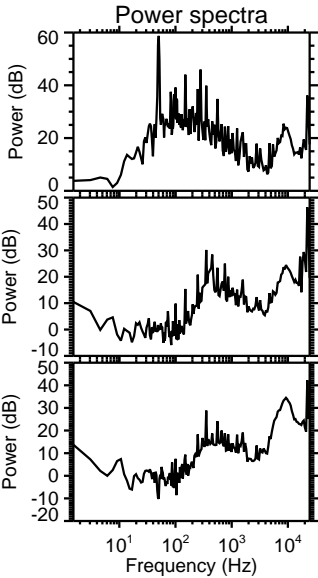
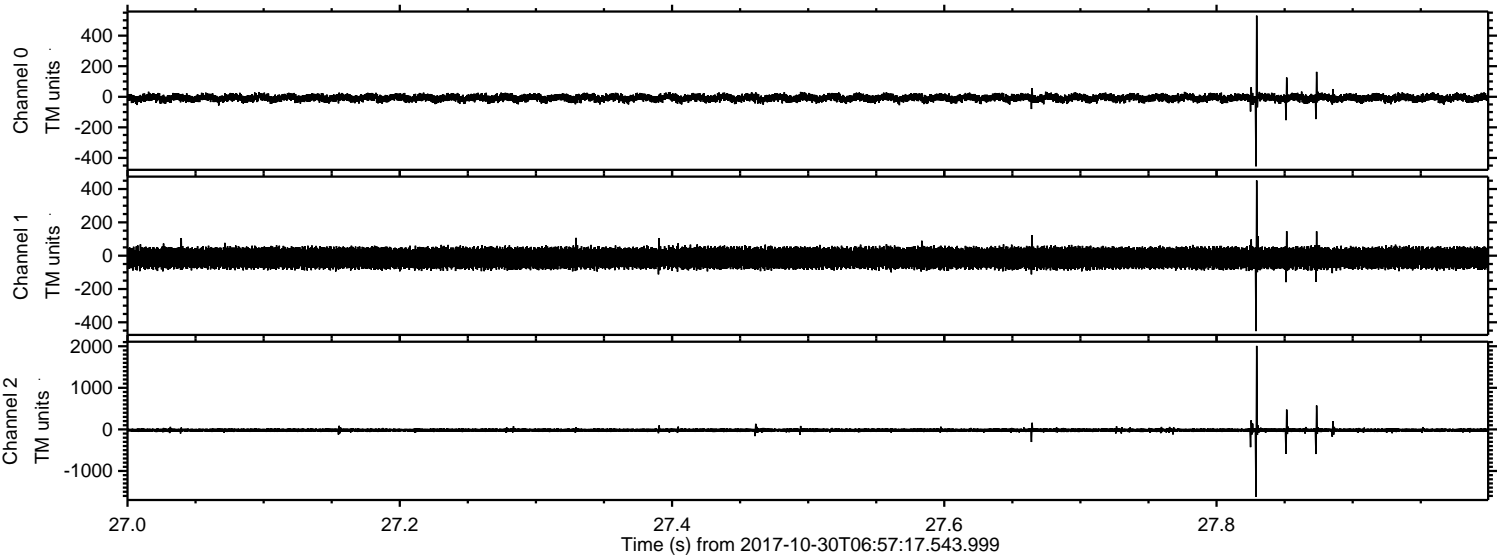

Channel 0
mn: -455
mx: 531
 μ : -7.9
 σ : 14.6

Channel 1
mn: -453
mx: 452
 μ : -14.2
 σ : 34.3

Channel 2
mn: -1617
mx: 2009
 μ : -18.2
 σ : 30.9

ELMAVAN 3D WAVEFORMS (Measured data sampled at 50 kHz) 50999 packets of 144 samples from 2017-10-30T06:57:17.543.999. Part 135/147

Processed Mon Oct 30 08:05:35 2017 by ELM ver.2012-10-06 from 001__elm20171030_065716__dat00.bin

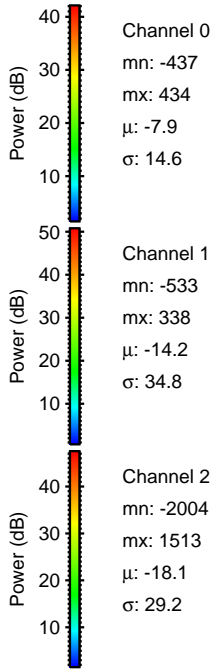
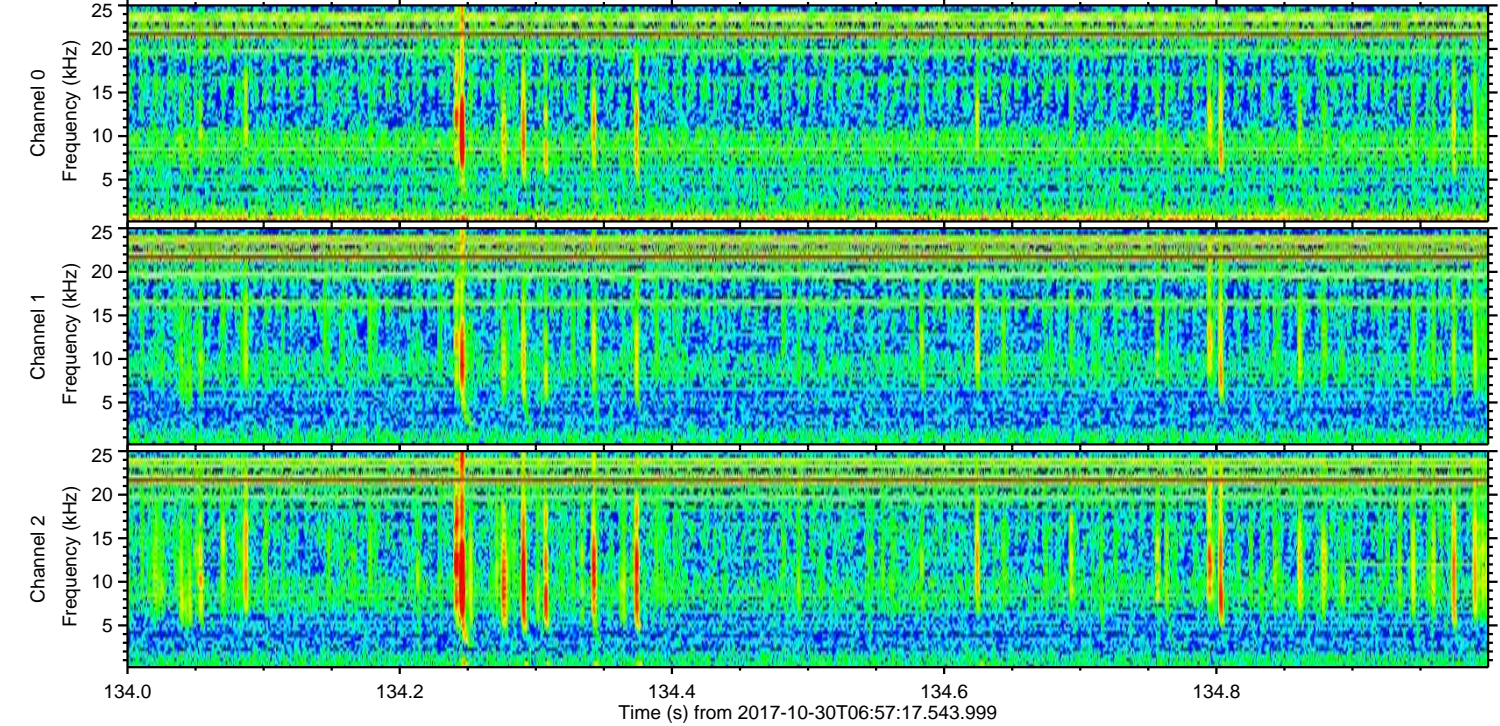
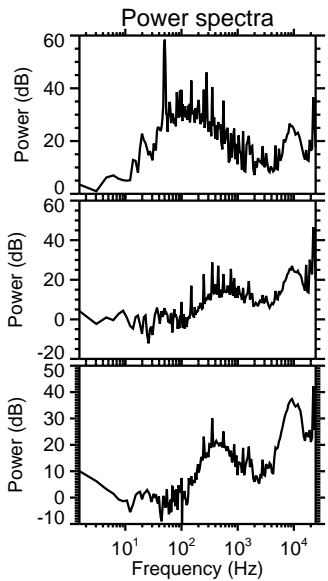
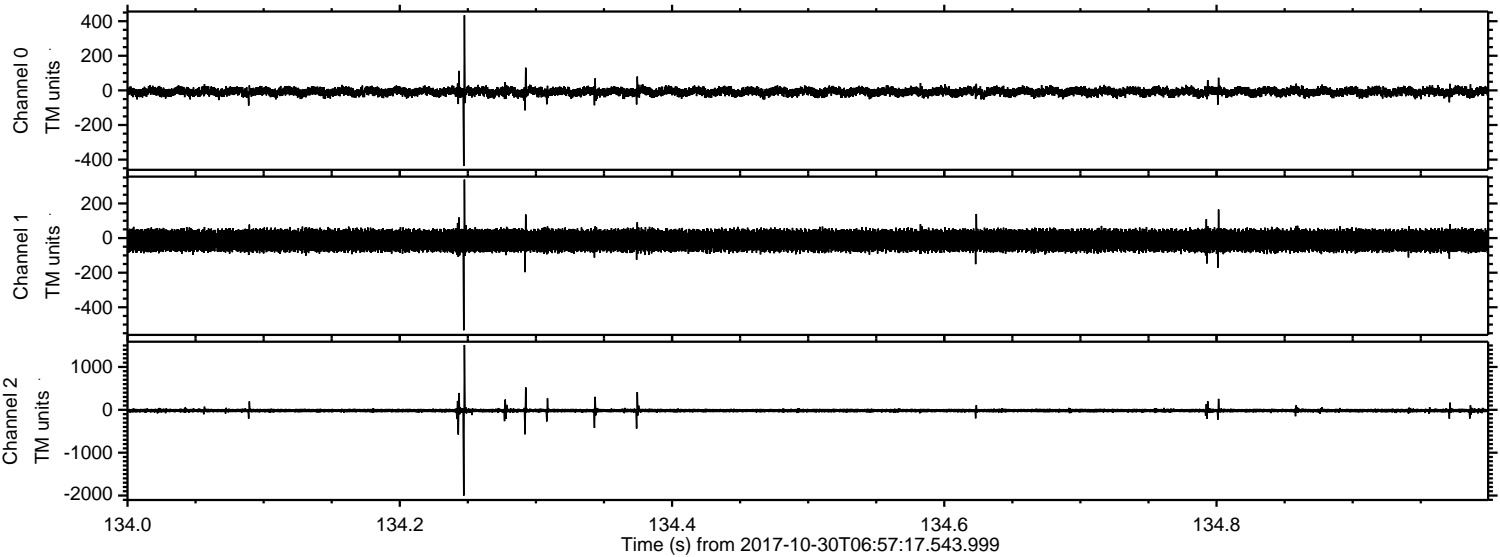

ELMAVAN 3D WAVEFORMS (Measured data sampled at 50 kHz) 50999 packets of 144 samples from 2017-10-30T06:57:17.543.999. Part 146/147

Processed Mon Oct 30 08:05:36 2017 by ELM ver.2012-10-06 from 001__elm20171030_065716__dat00.bin

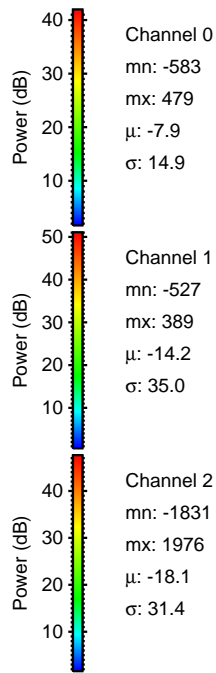
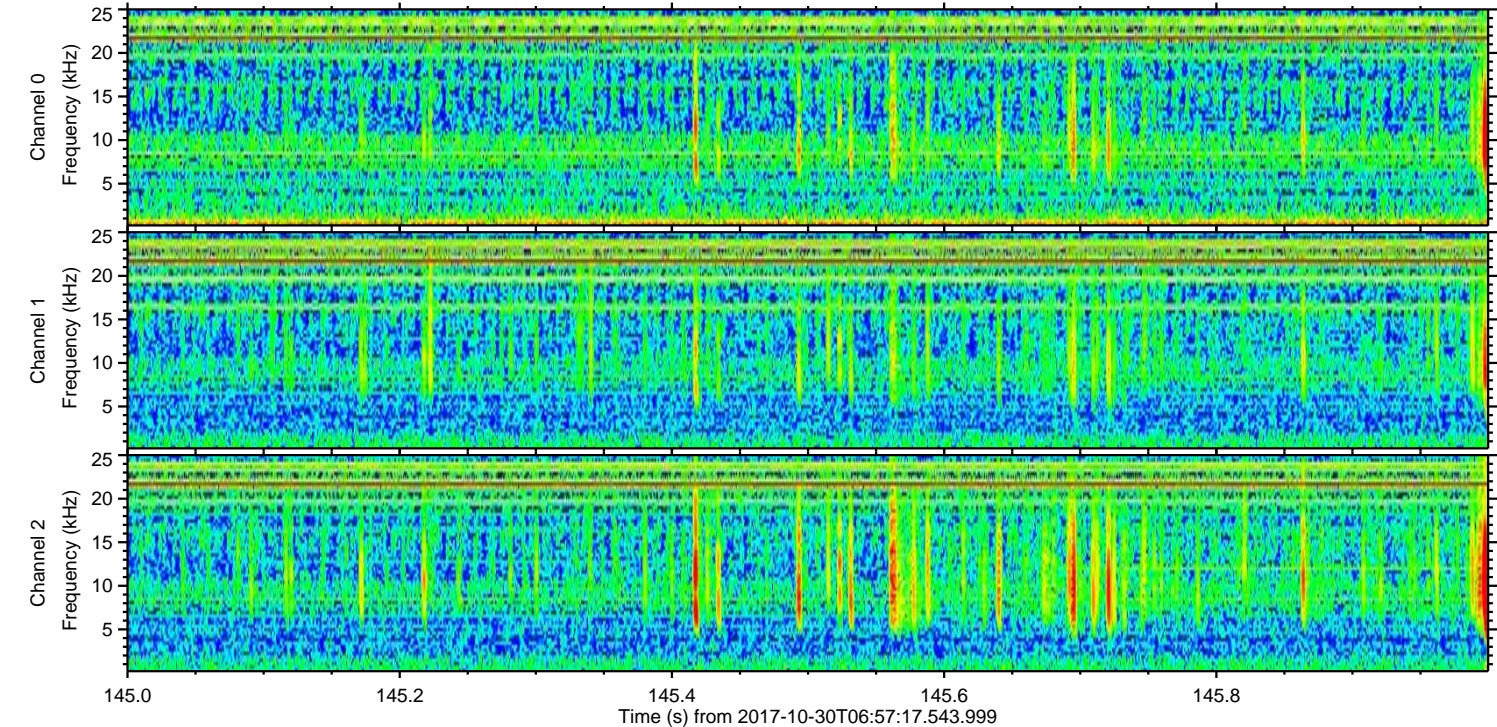
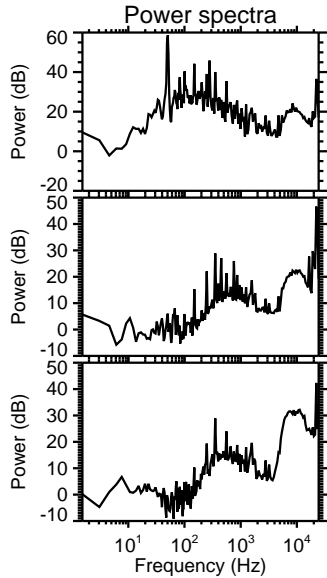
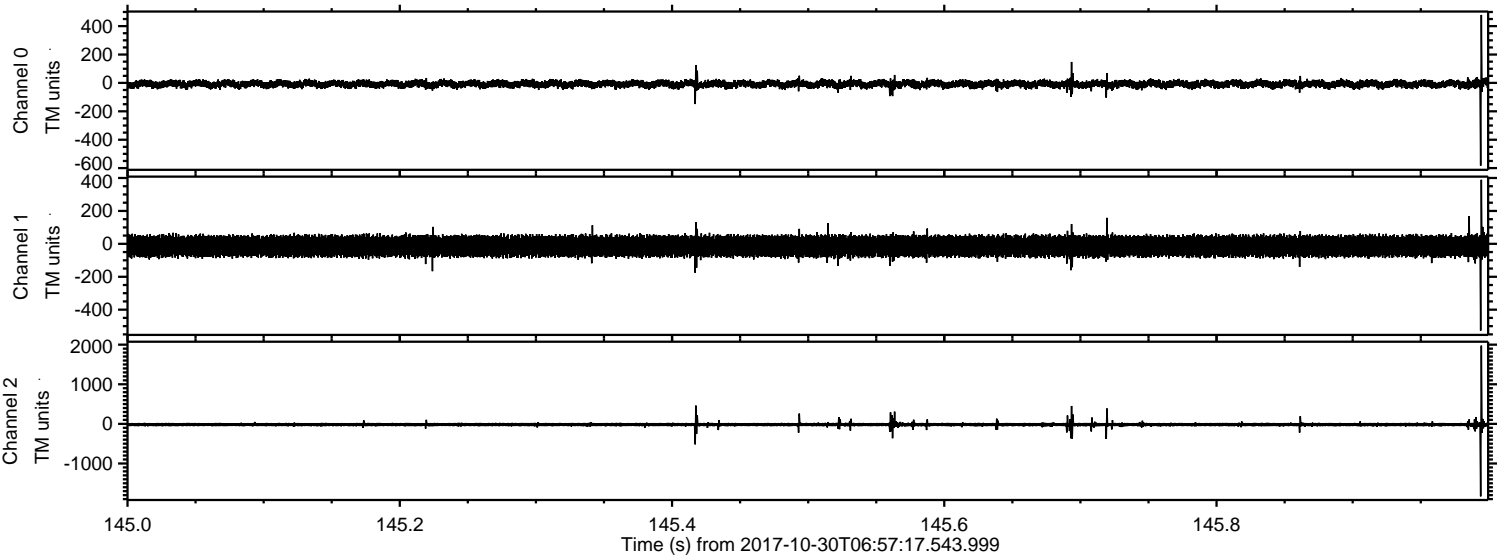

ELMAVAN 3D WAVEFORMS (Measured data sampled at 50 kHz) 50999 packets of 144 samples from 2017-10-30T06:57:17.543.999. Part 73/147

Processed Mon Oct 30 08:05:37 2017 by ELM ver.2012-10-06 from 001__elm20171030_065716__dat00.bin

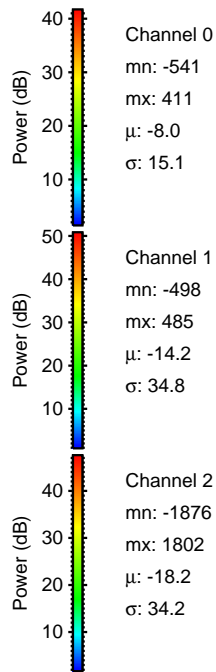
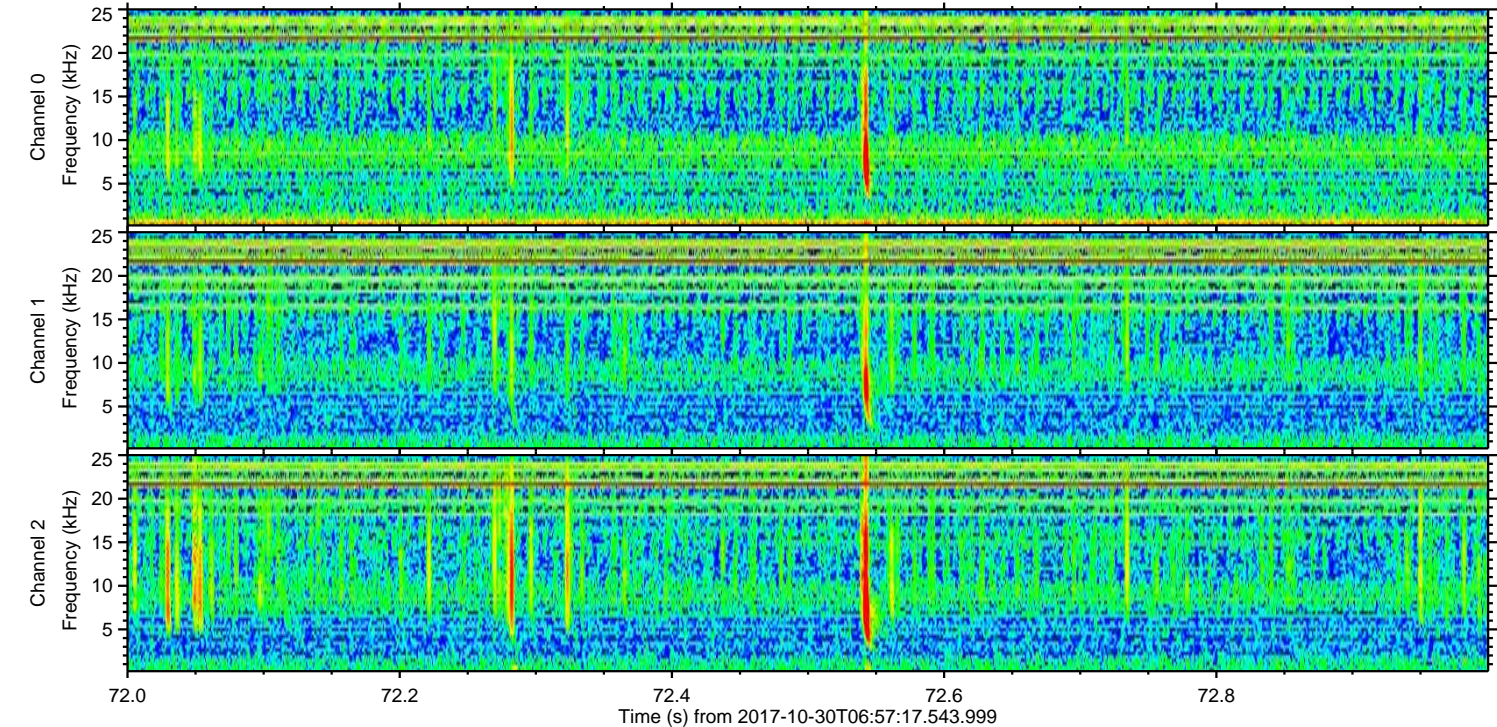
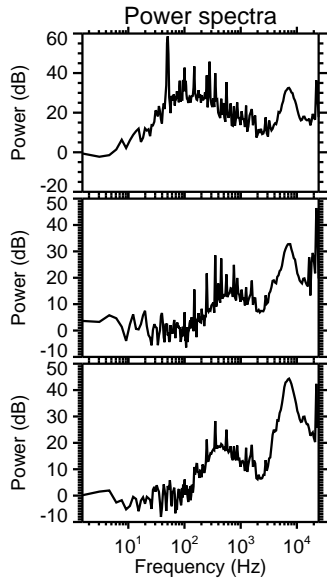
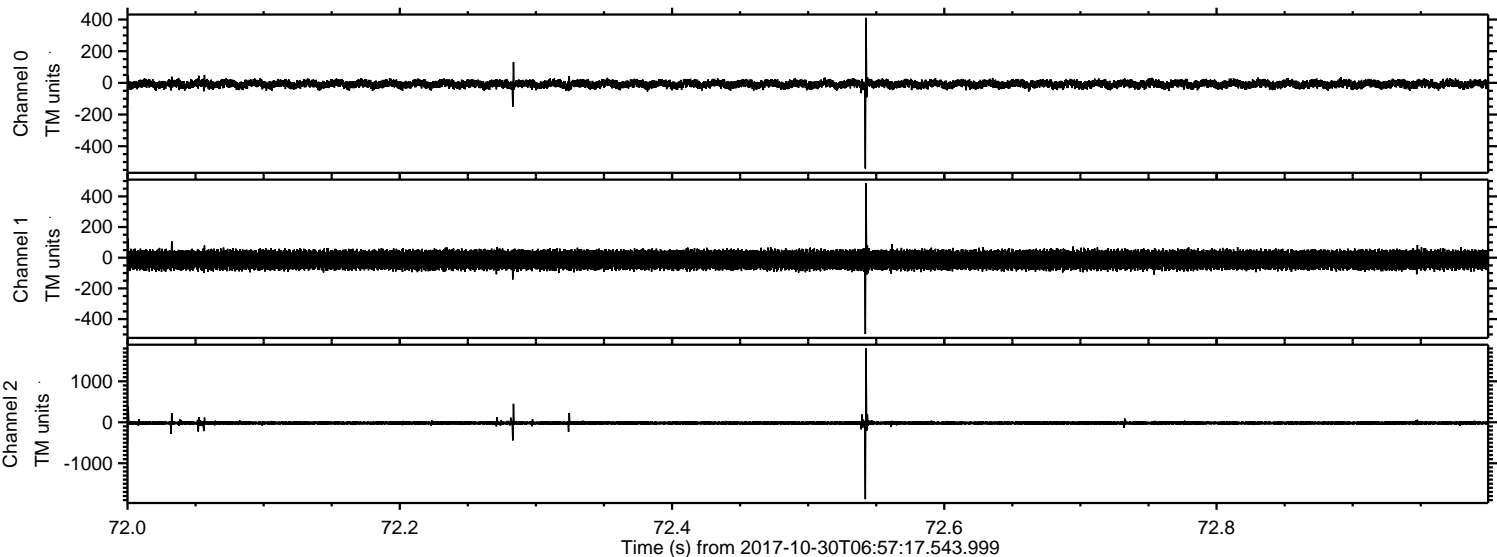

ELMAVAN 3D WAVEFORMS (Measured data sampled at 50 kHz) 50999 packets of 144 samples from 2017-10-30T06:57:17.543.999. Part 110/147

Processed Mon Oct 30 08:05:37 2017 by ELM ver.2012-10-06 from 001__elm20171030_065716__dat00.bin

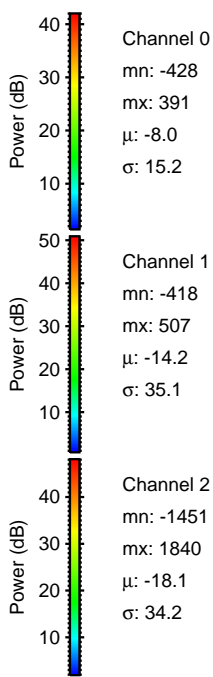
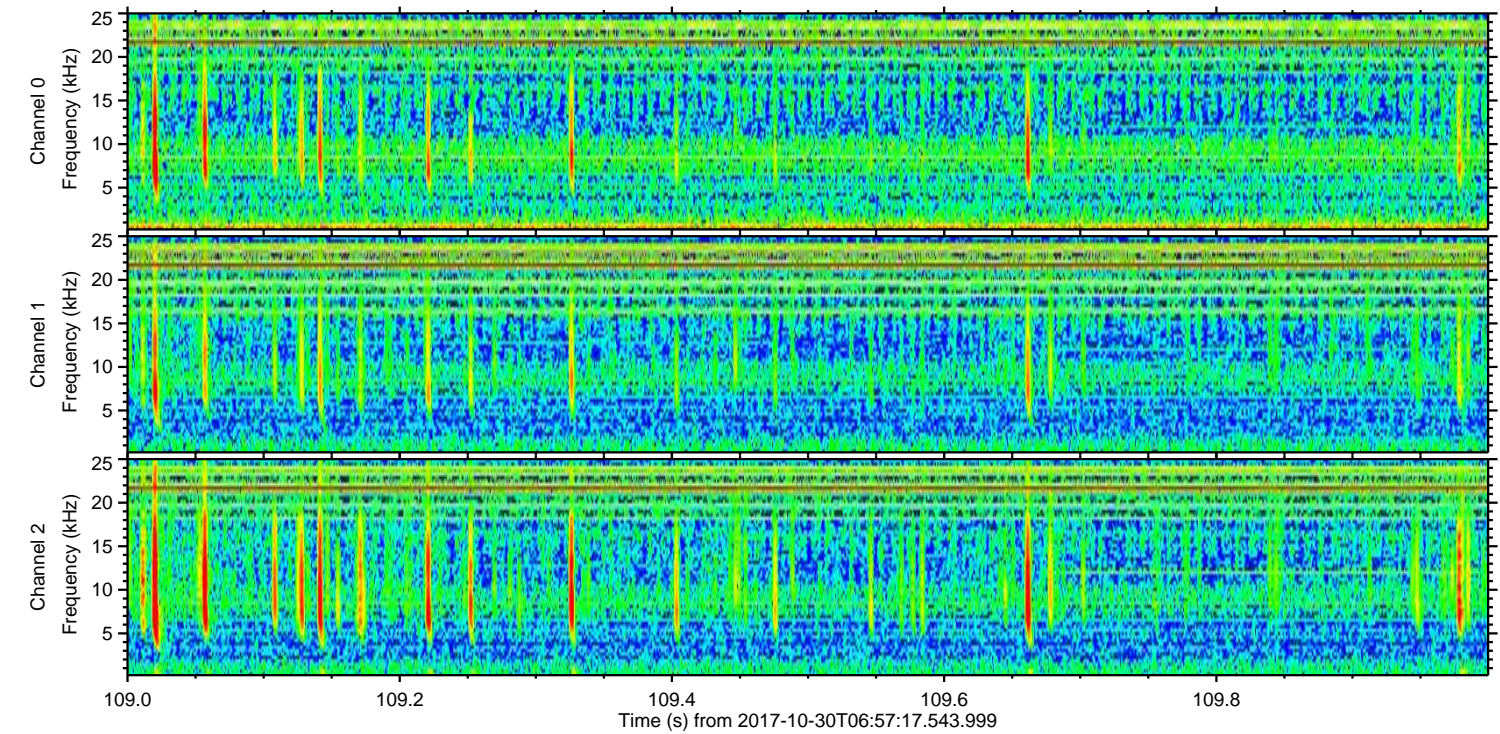
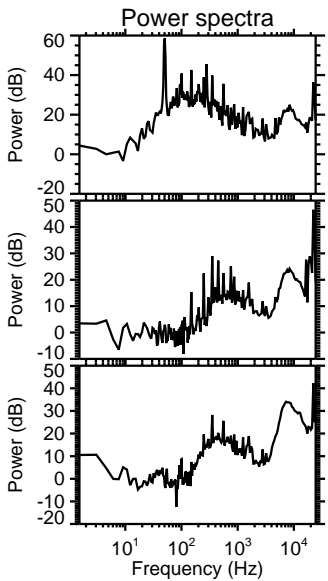
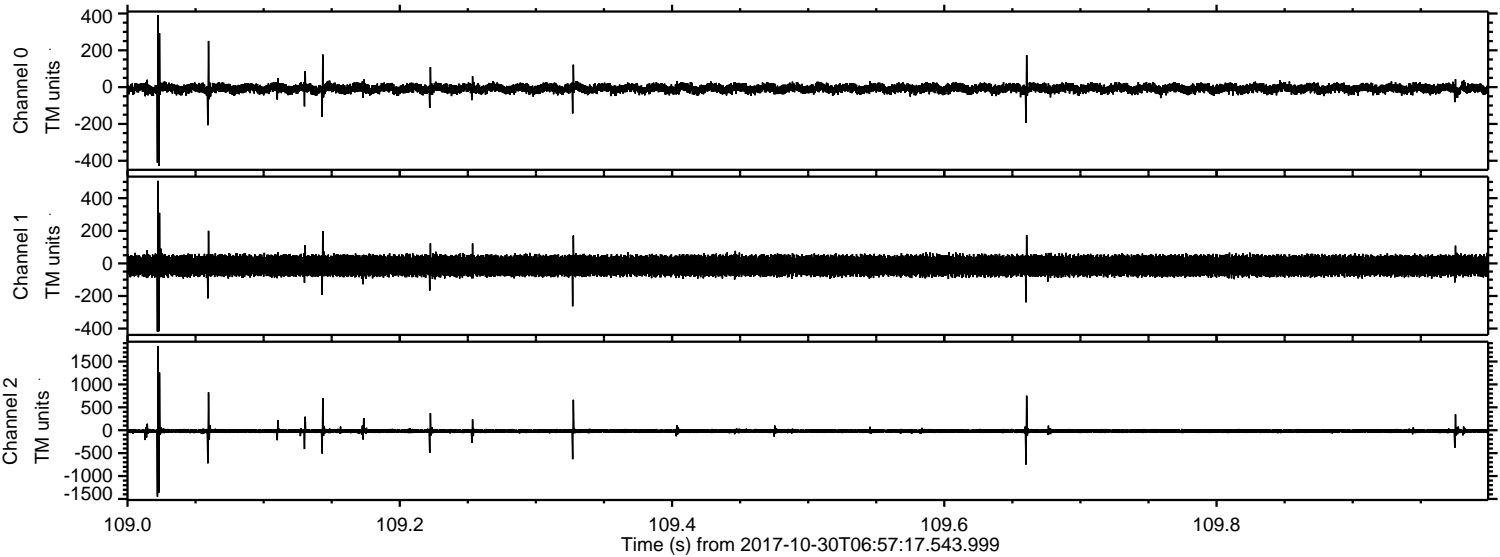

Processed Mon Oct 30 08:05:38 2017 by ELM ver.2012-10-06 from 001__elm20171030_065716__dat00.bin

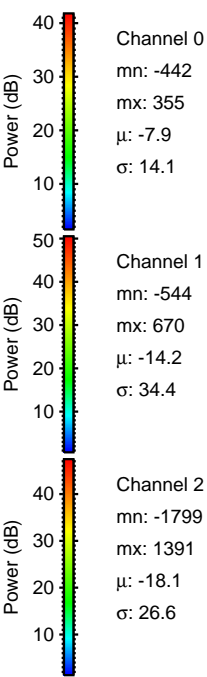
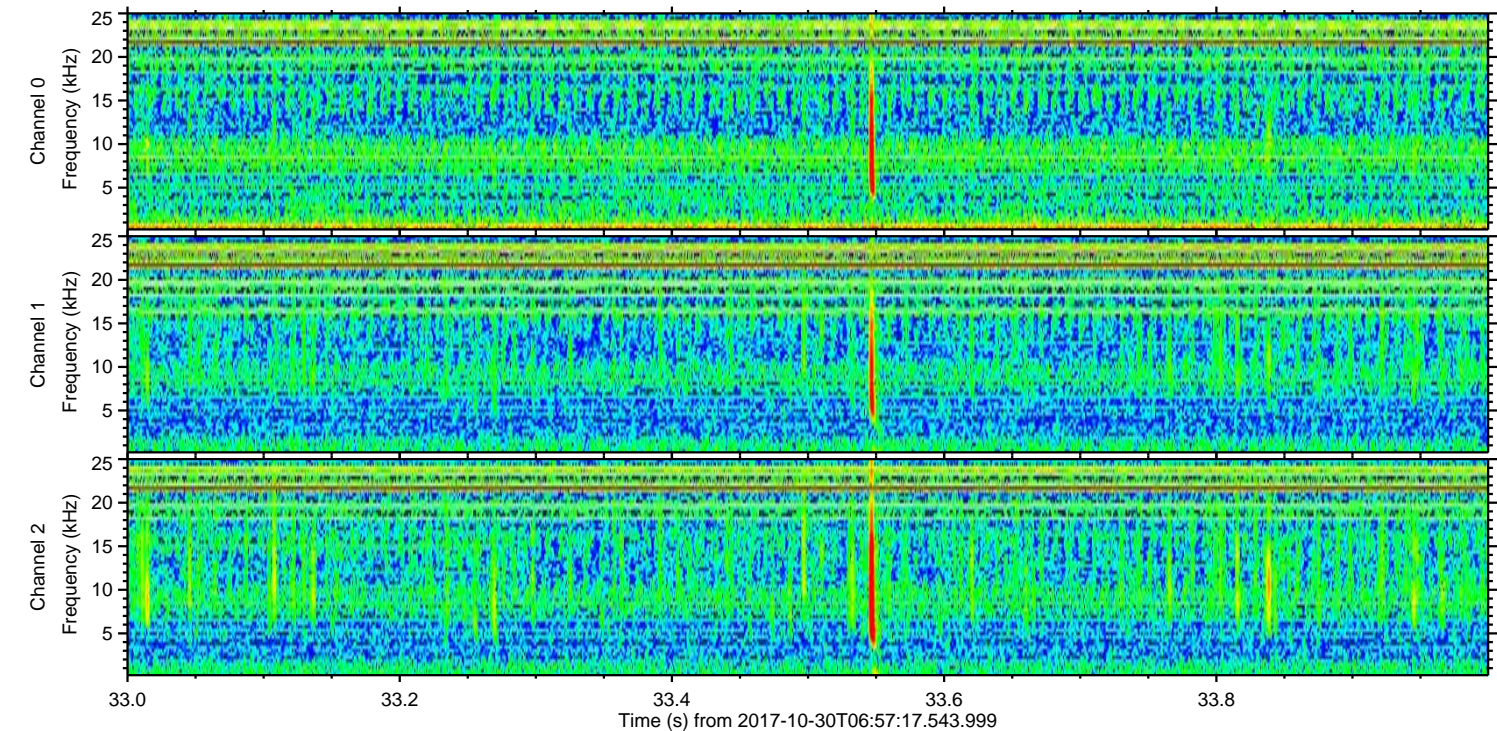
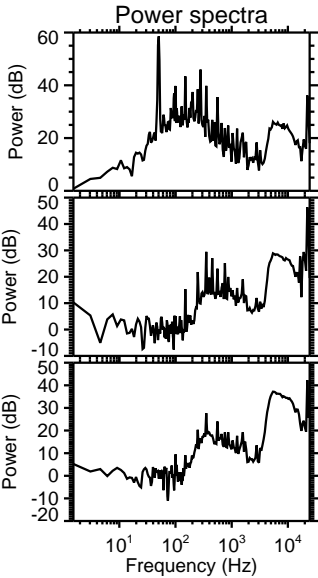
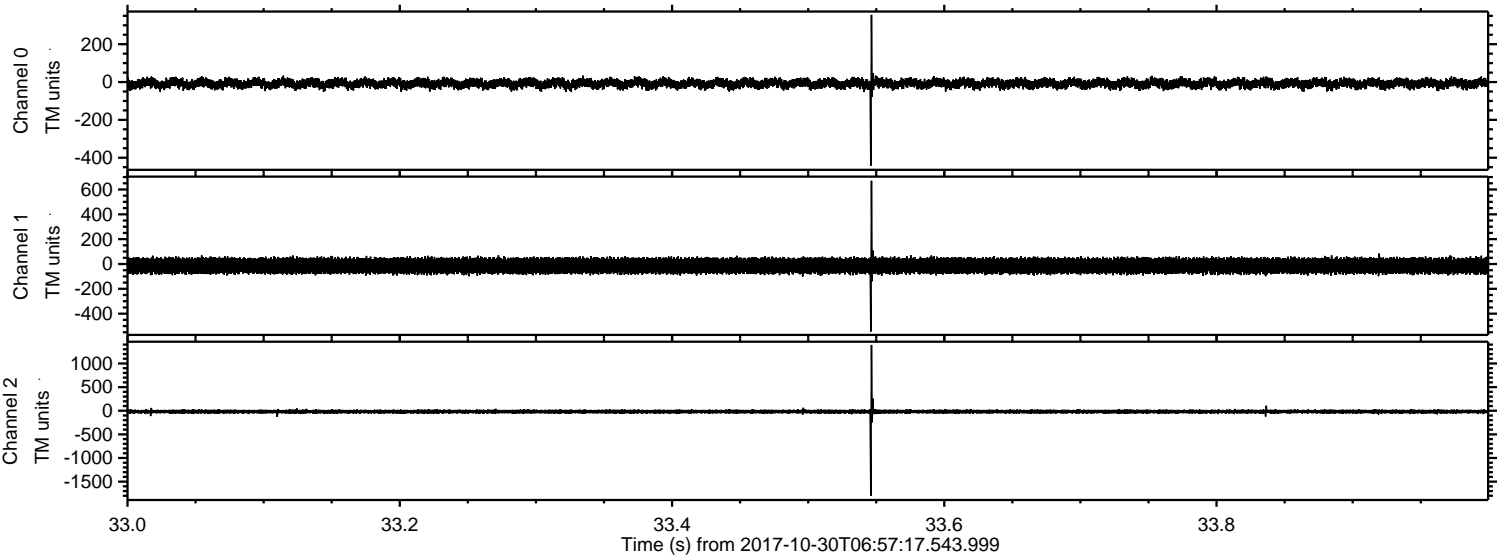

Channel 0
mn: -442
mx: 355
 μ : -7.9
 σ : 14.1

Channel 1
mn: -544
mx: 670
 μ : -14.2
 σ : 34.4

Channel 2
mn: -1799
mx: 1391
 μ : -18.1
 σ : 26.6

ELMAVAN 3D WAVEFORMS (Measured data sampled at 50 kHz) 50999 packets of 144 samples from 2017-10-30T06:57:17.543.999. Part 121/147

Processed Mon Oct 30 08:05:38 2017 by ELM ver.2012-10-06 from 001__elm20171030_065716__dat00.bin

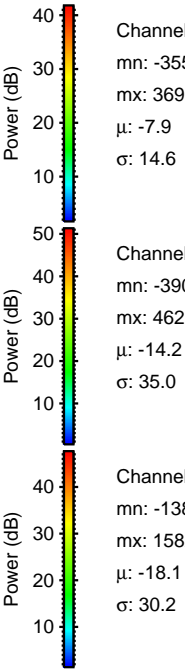
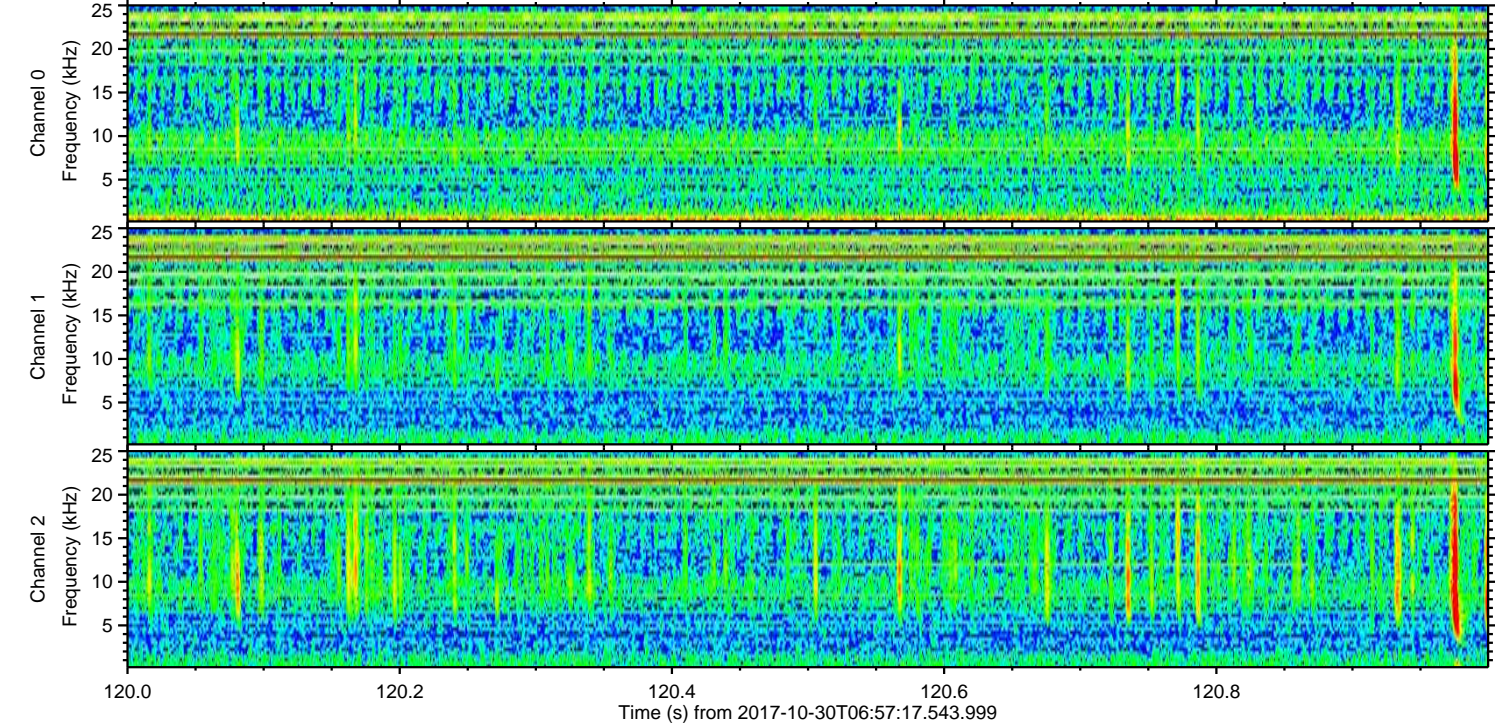
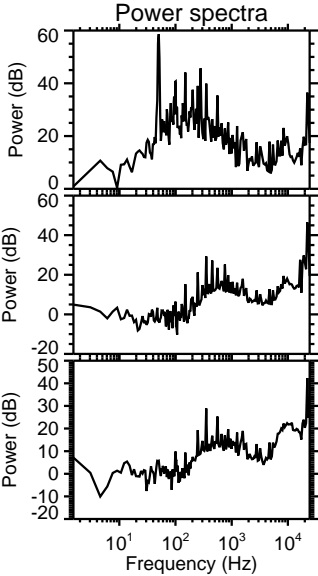
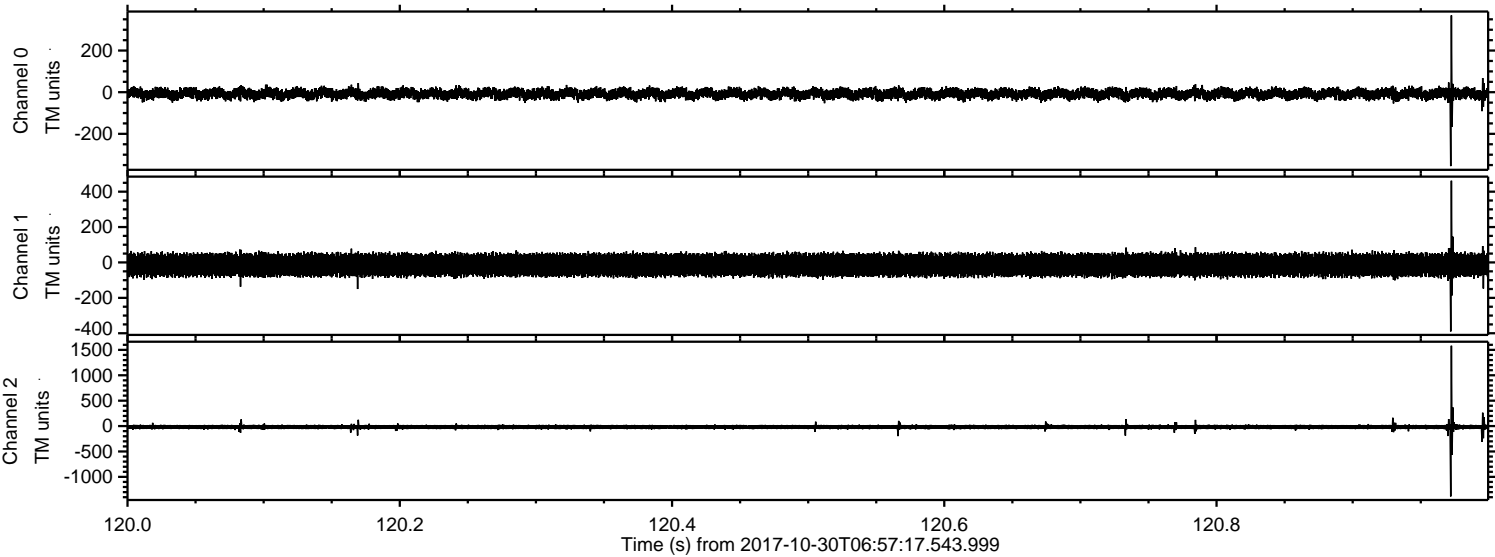

Channel 0
mn: -355
mx: 369
 μ : -7.9
 σ : 14.6

Channel 1
mn: -390
mx: 462
 μ : -14.2
 σ : 35.0

Channel 2
mn: -1386
mx: 1582
 μ : -18.1
 σ : 30.2

ELMAVAN 3D WAVEFORMS (Measured data sampled at 50 kHz) 50999 packets of 144 samples from 2017-10-30T06:57:17.543.999. Part 117/147

Processed Mon Oct 30 08:05:39 2017 by ELM ver.2012-10-06 from 001__elm20171030_065716__dat00.bin

