

ELMAVAN 3D WAVEFORMS (Measured data sampled at 50 kHz) 50999 packets of 144 samples from 2017-10-30T03:57:09.439.000.

Processed Mon Oct 30 05:05:29 2017 by ELM ver.2012-10-06 from 001__elm20171030_035708__dat00.bin

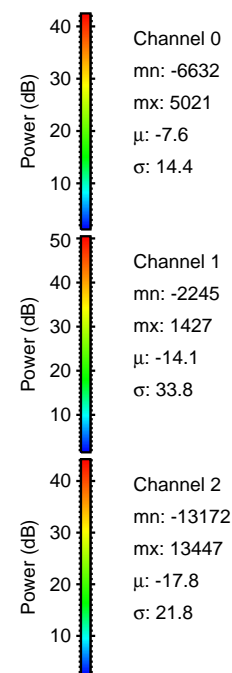

Processed Mon Oct 30 05:05:37 2017 by ELM ver.2012-10-06 from 001__elm20171030_035708__dat00.bin

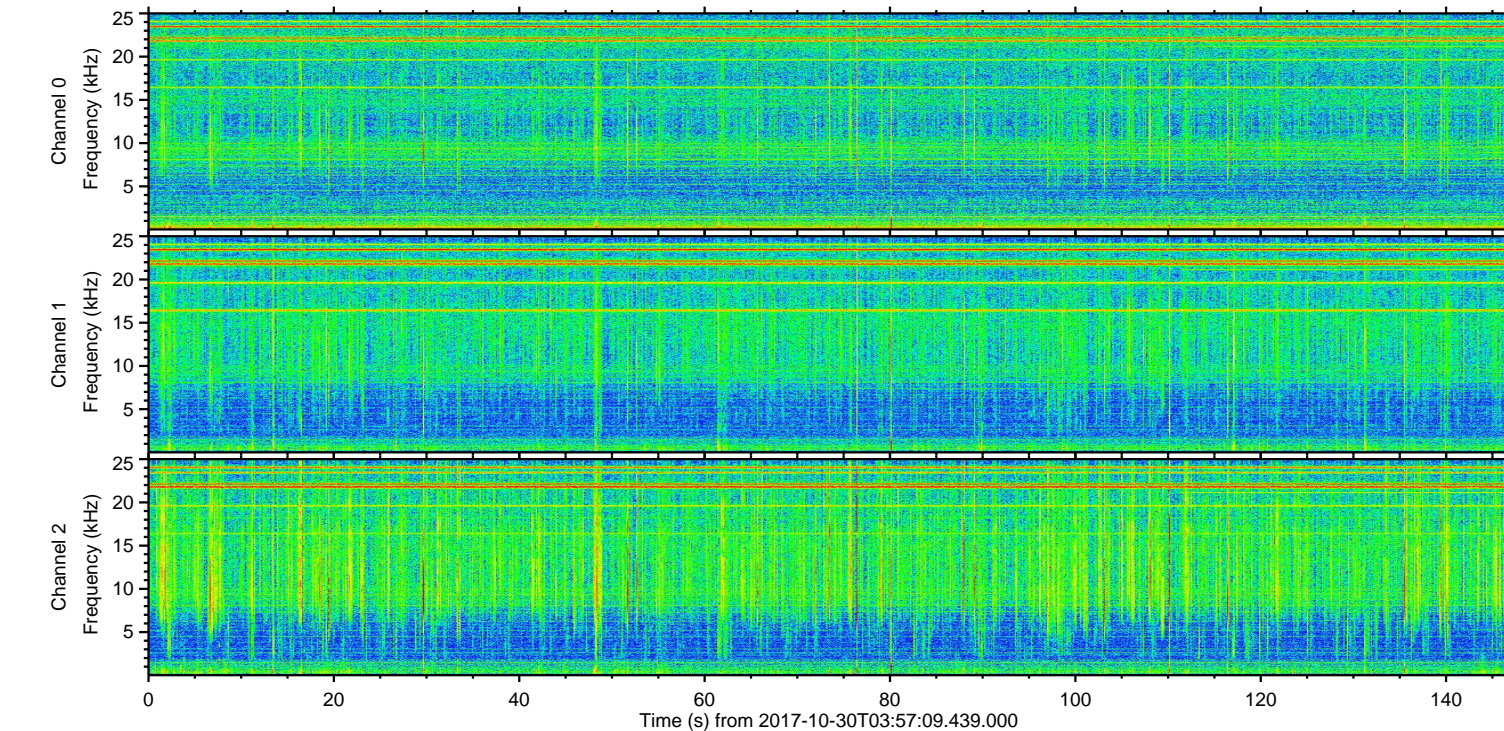
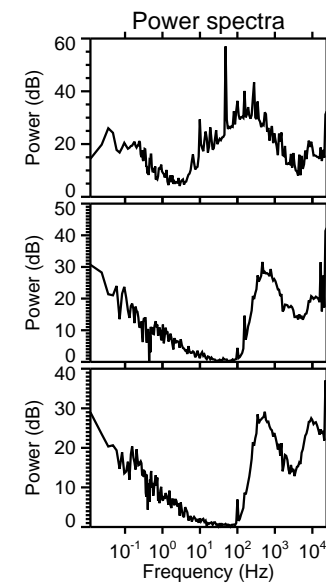
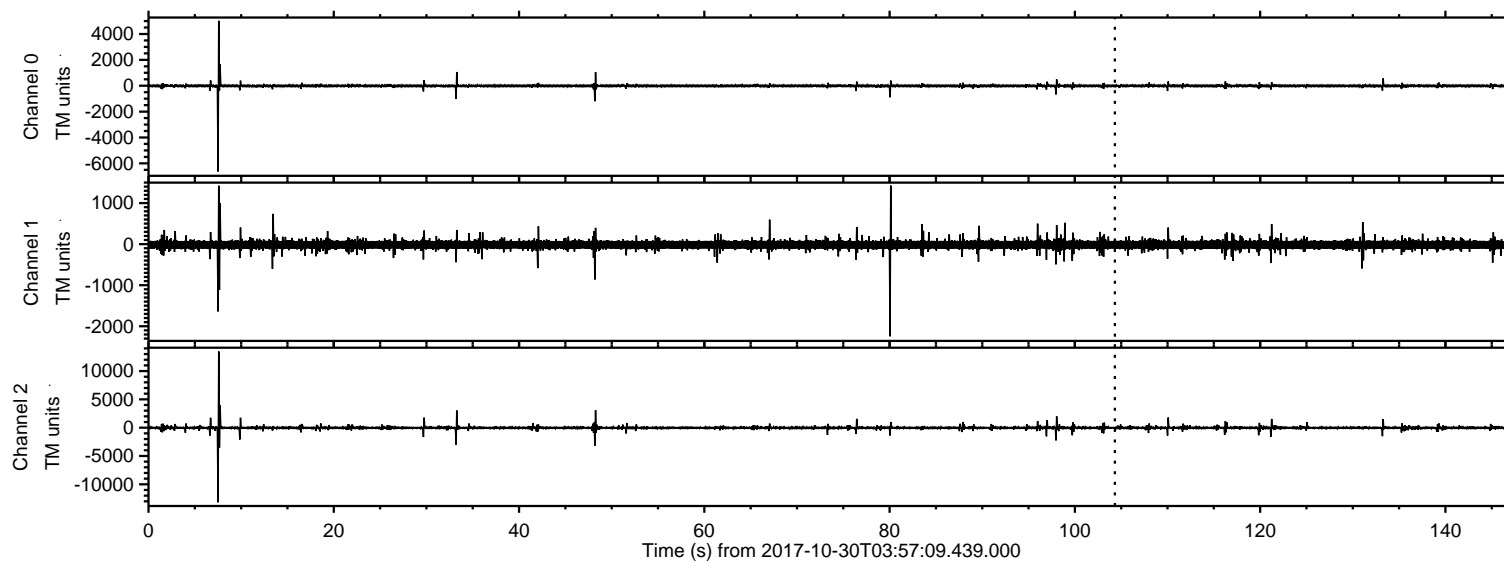
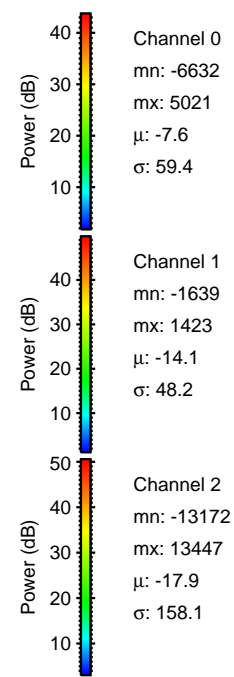
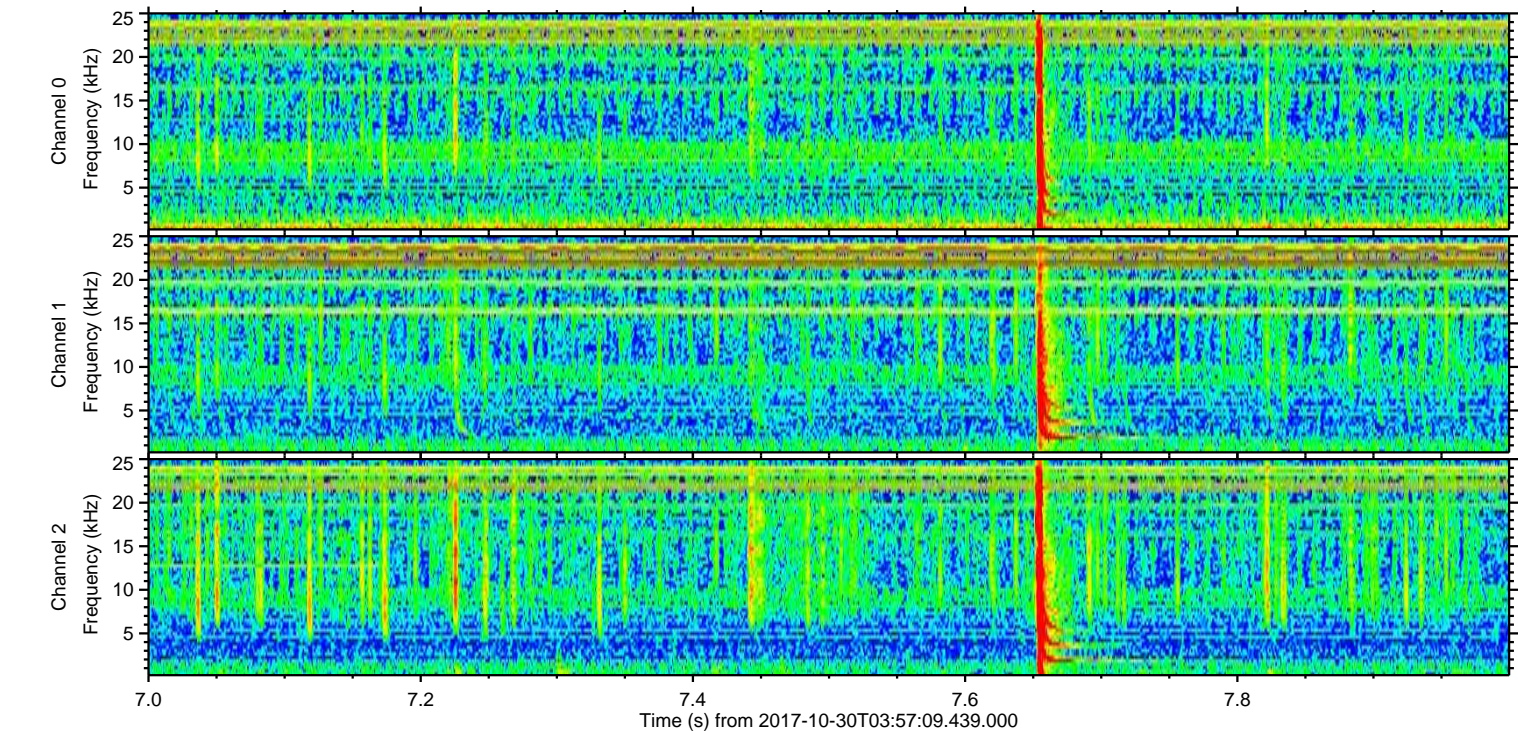
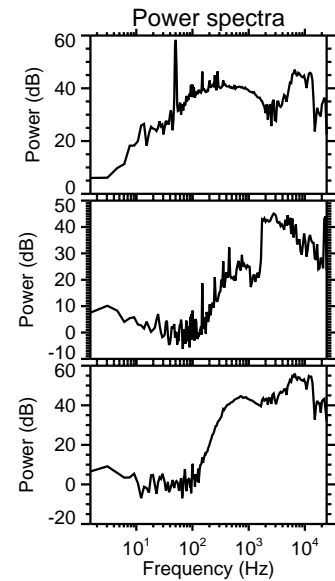
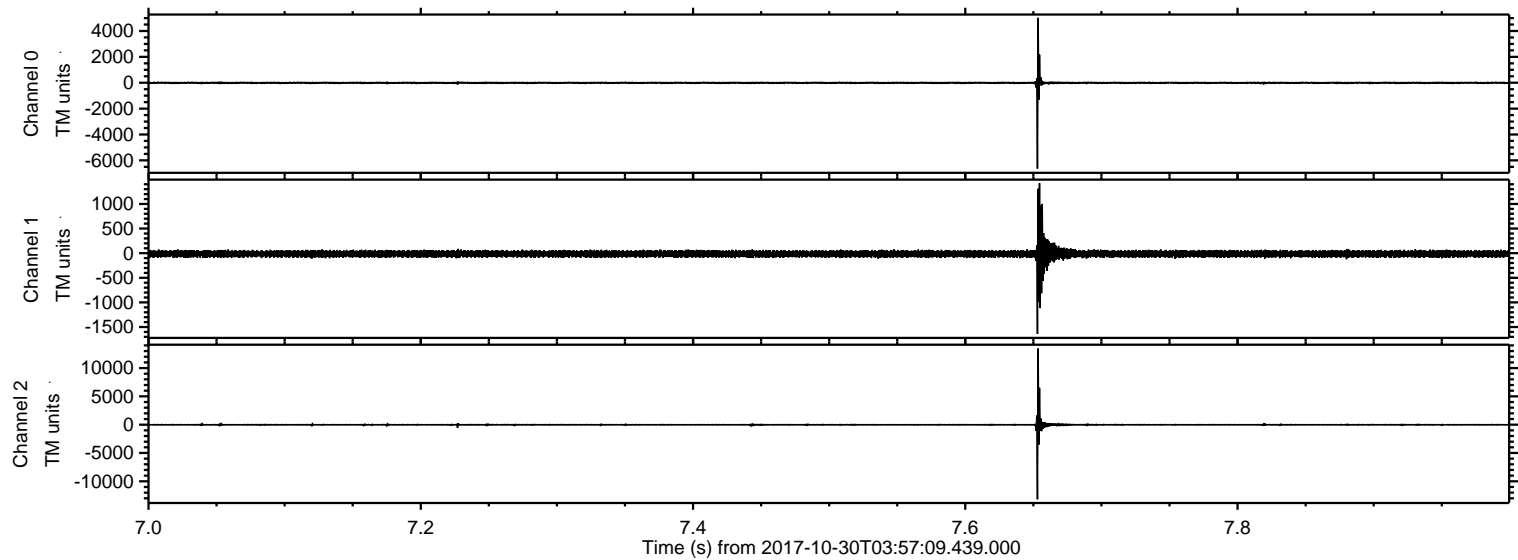

Processed Mon Oct 30 05:05:37 2017 by ELM ver.2012-10-06 from 001__elm20171030_035708__dat00.bin

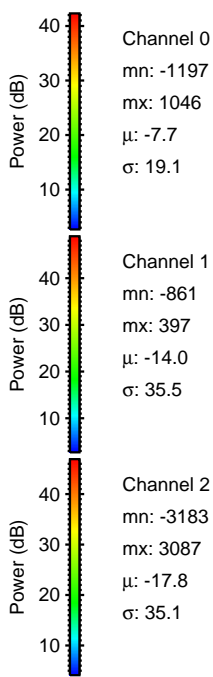
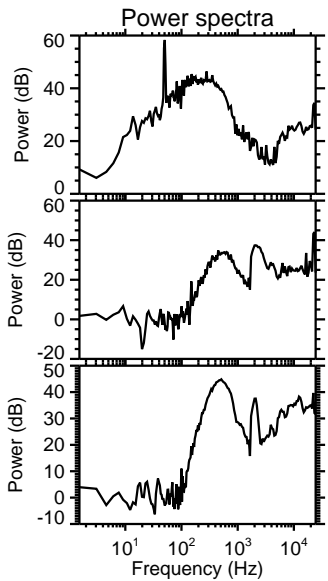
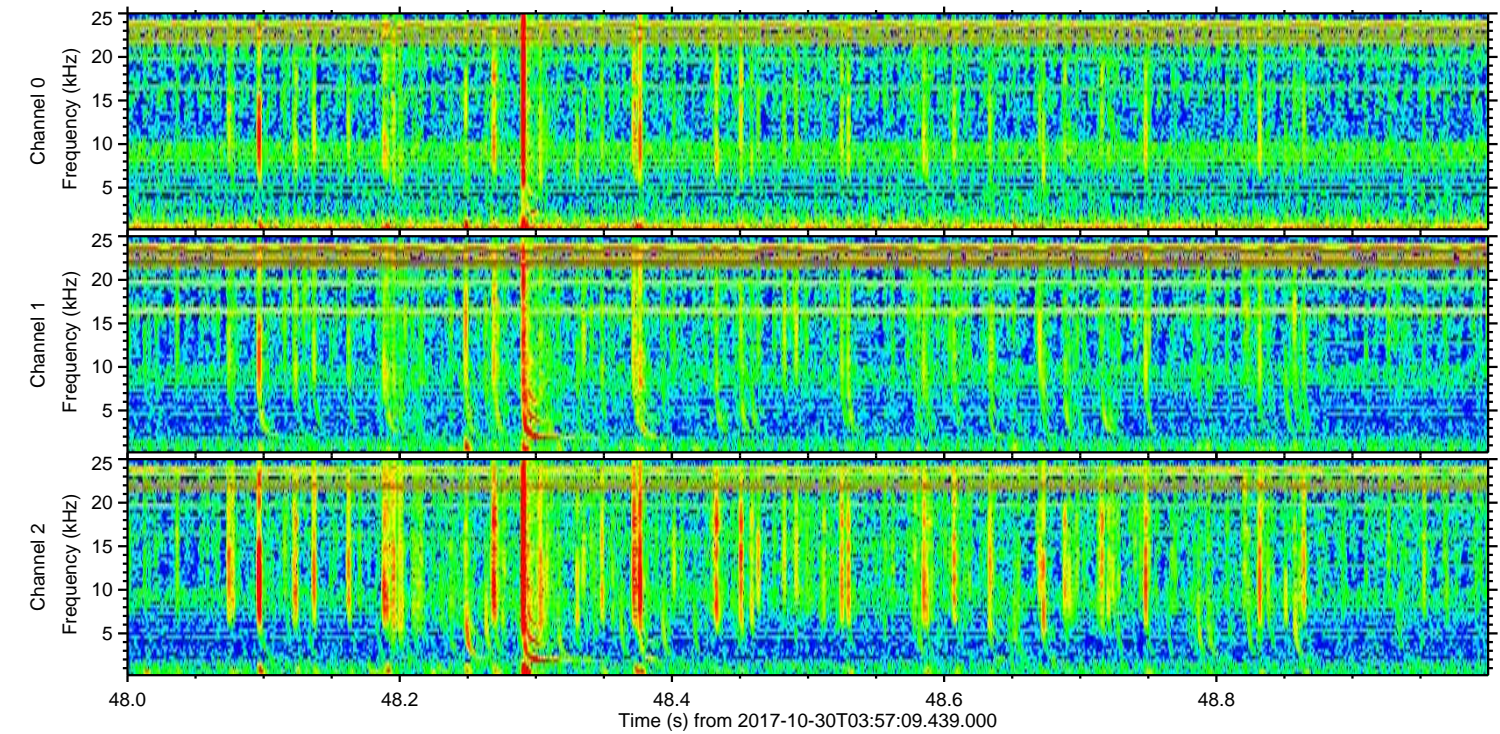
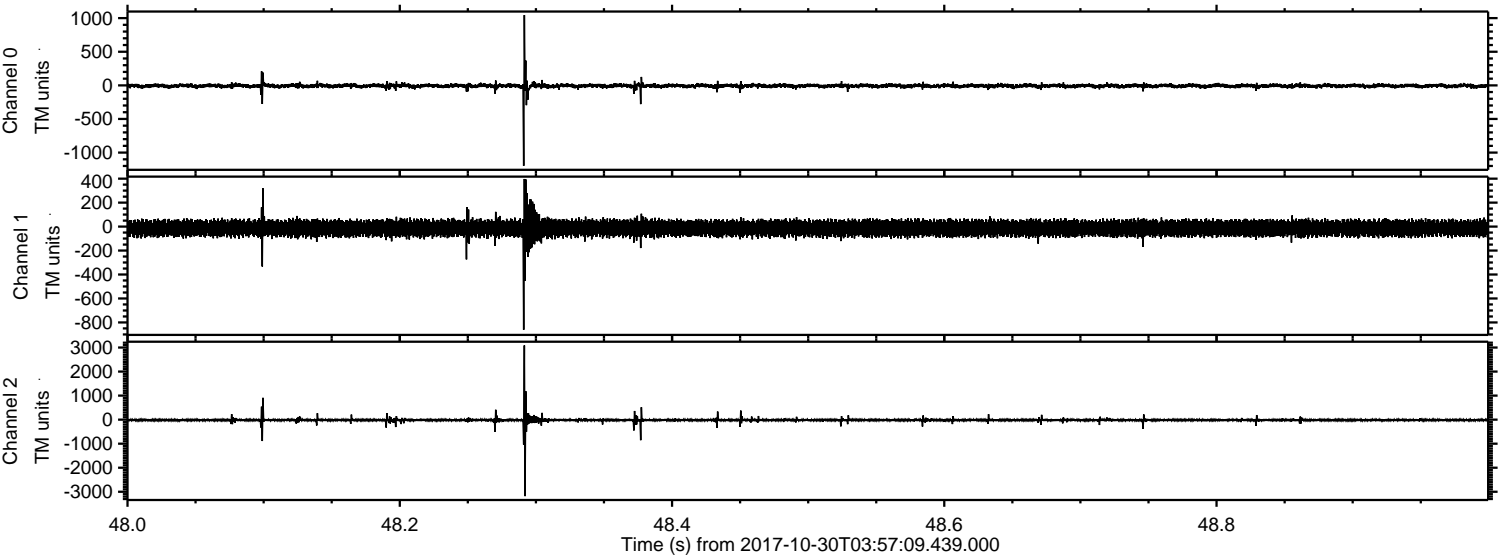

Channel 0
mn: -1197
mx: 1046
 μ : -7.7
 σ : 19.1

Channel 1
mn: -861
mx: 397
 μ : -14.0
 σ : 35.5

Channel 2
mn: -3183
mx: 3087
 μ : -17.8
 σ : 35.1

Processed Mon Oct 30 05:05:39 2017 by ELM ver.2012-10-06 from 001__elm20171030_035708__dat00.bin

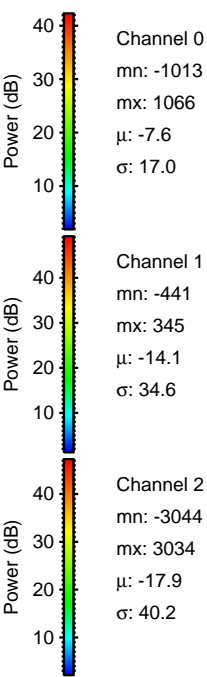
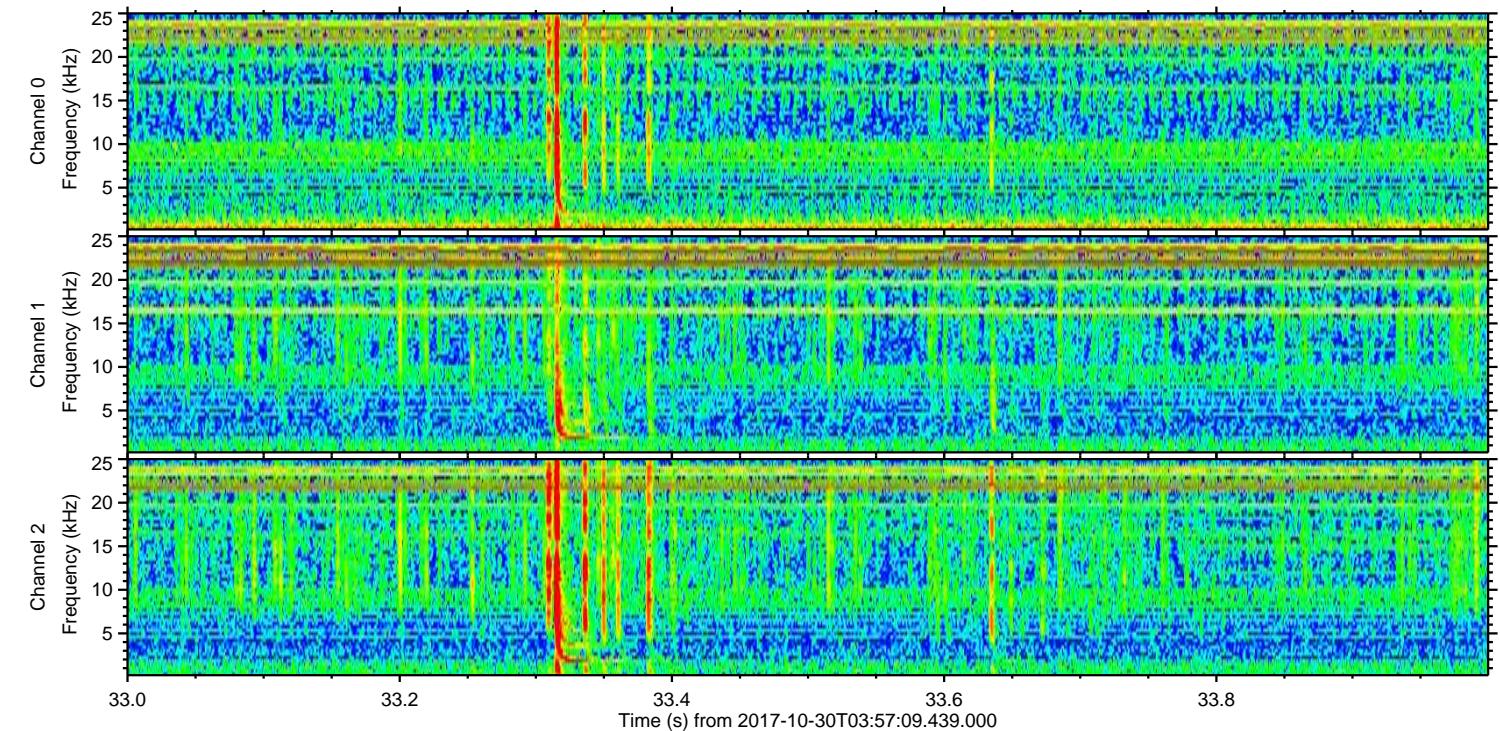
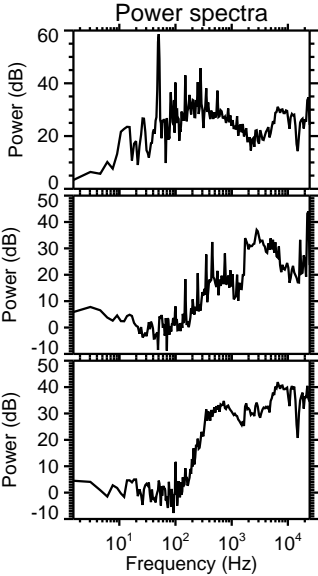
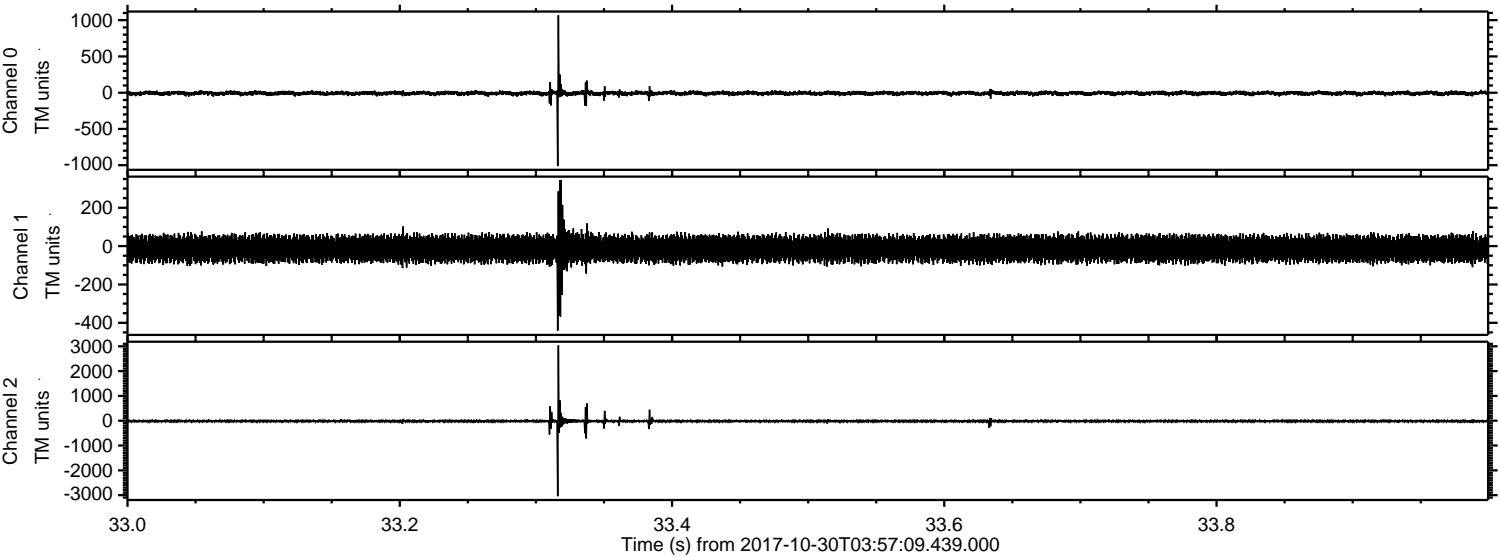

Processed Mon Oct 30 05:05:39 2017 by ELM ver.2012-10-06 from 001__elm20171030_035708__dat00.bin

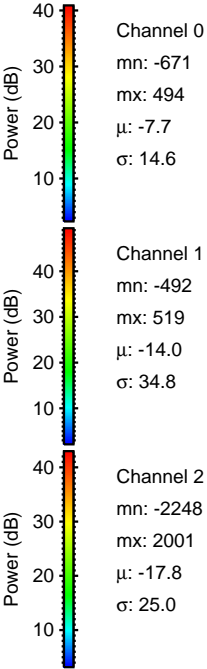
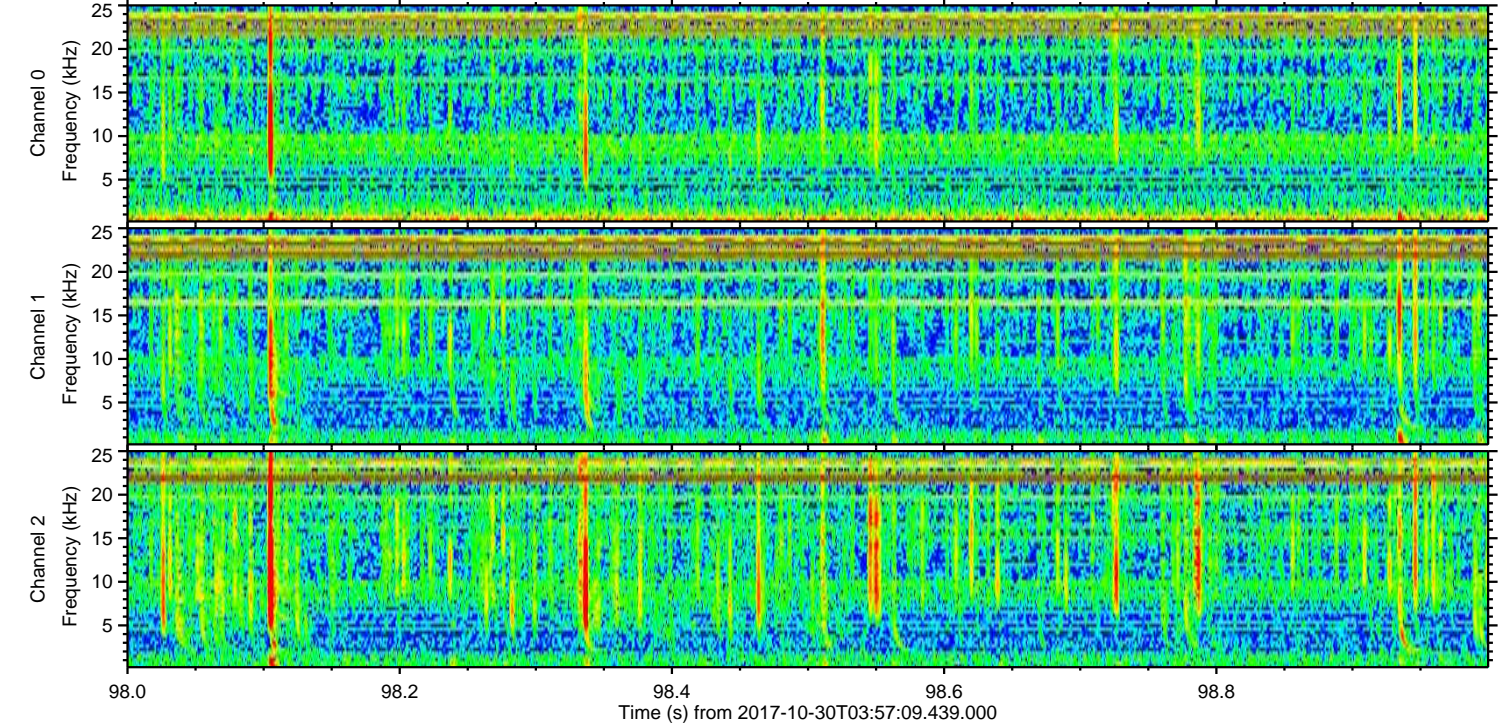
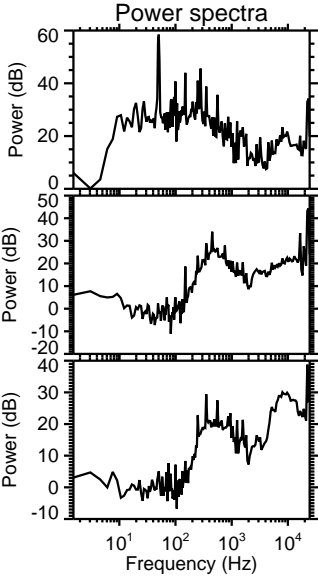
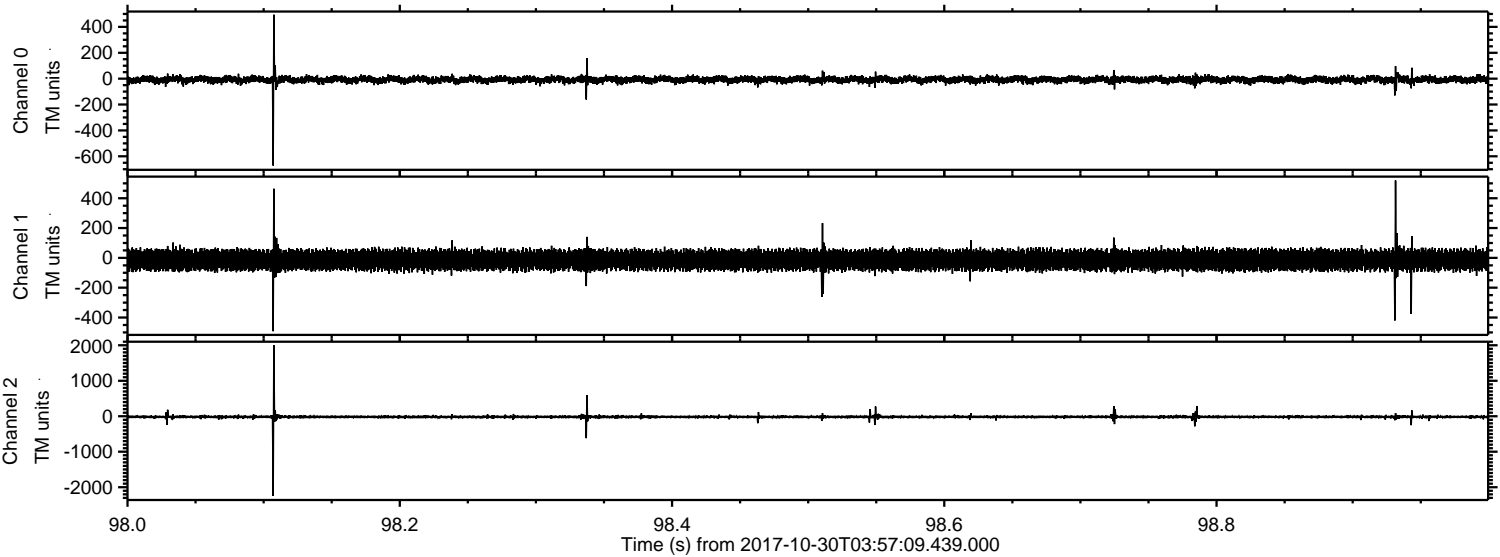

Processed Mon Oct 30 05:05:40 2017 by ELM ver.2012-10-06 from 001__elm20171030_035708__dat00.bin

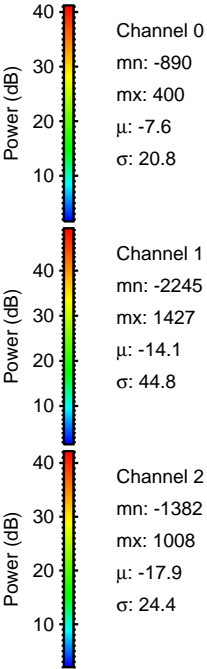
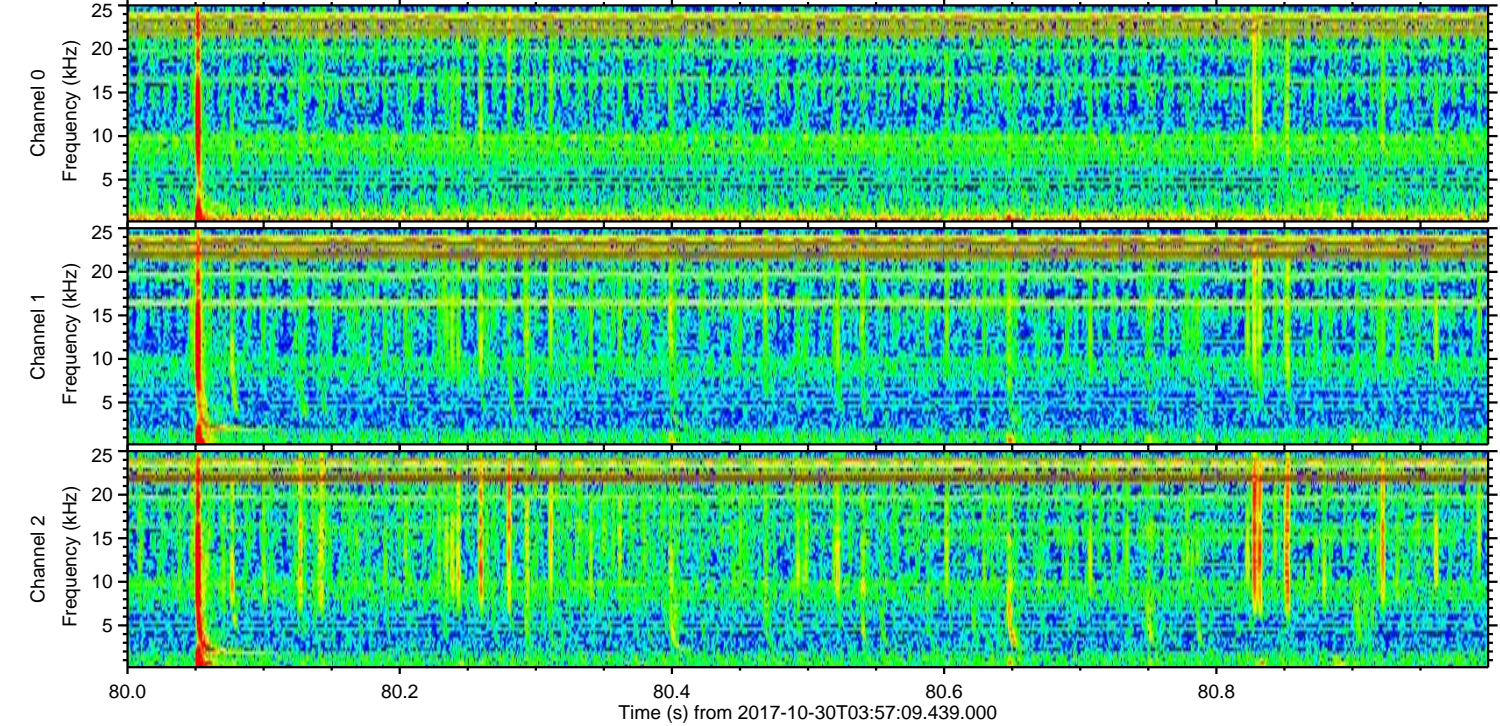
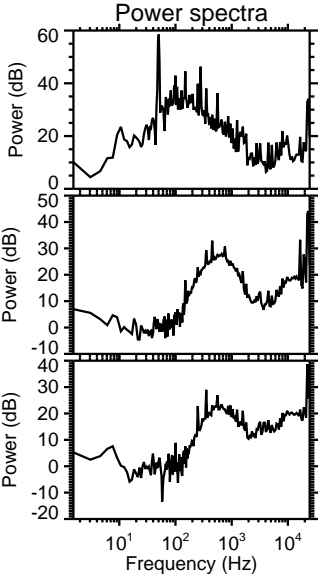
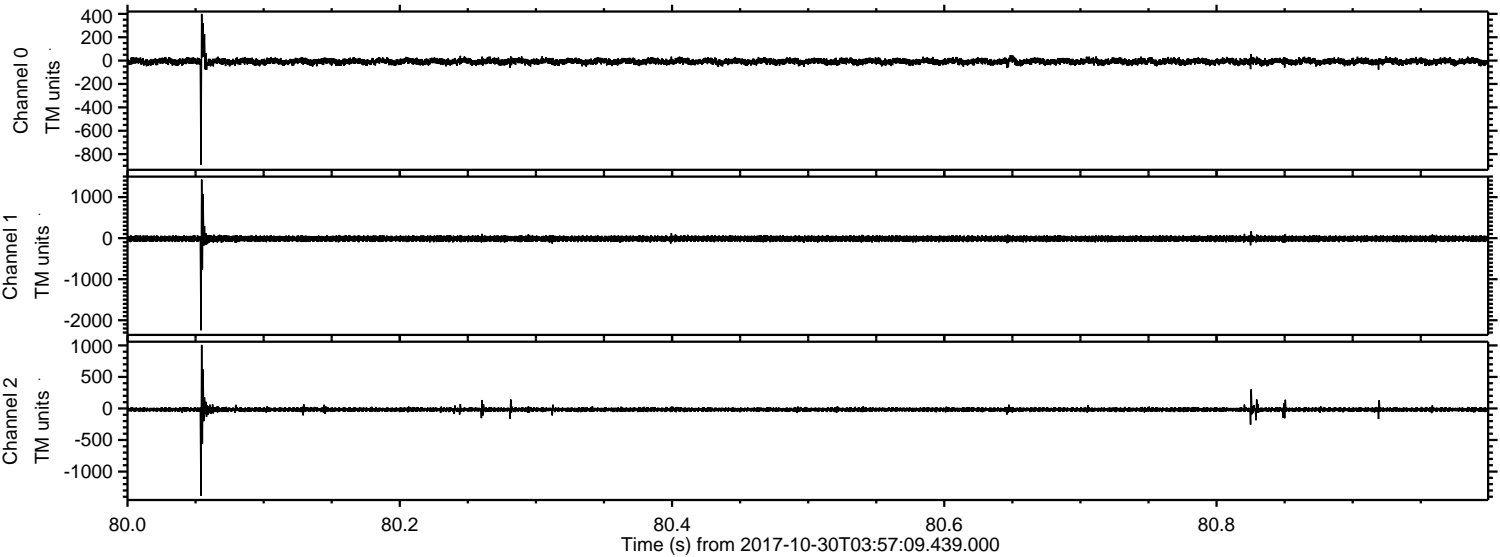

Processed Mon Oct 30 05:05:41 2017 by ELM ver.2012-10-06 from 001__elm20171030_035708__dat00.bin

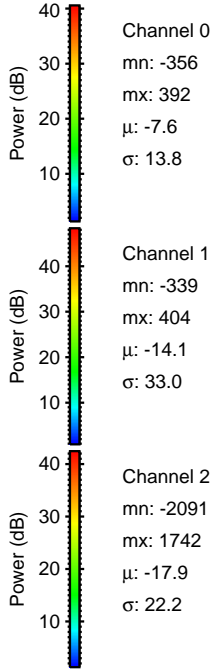
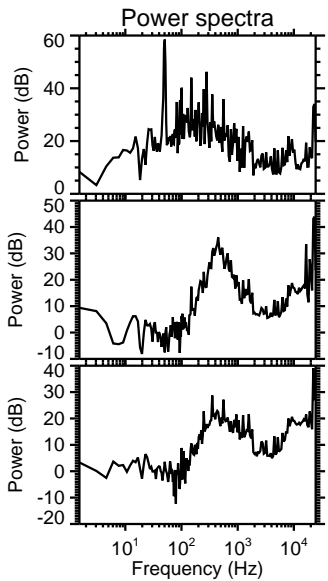
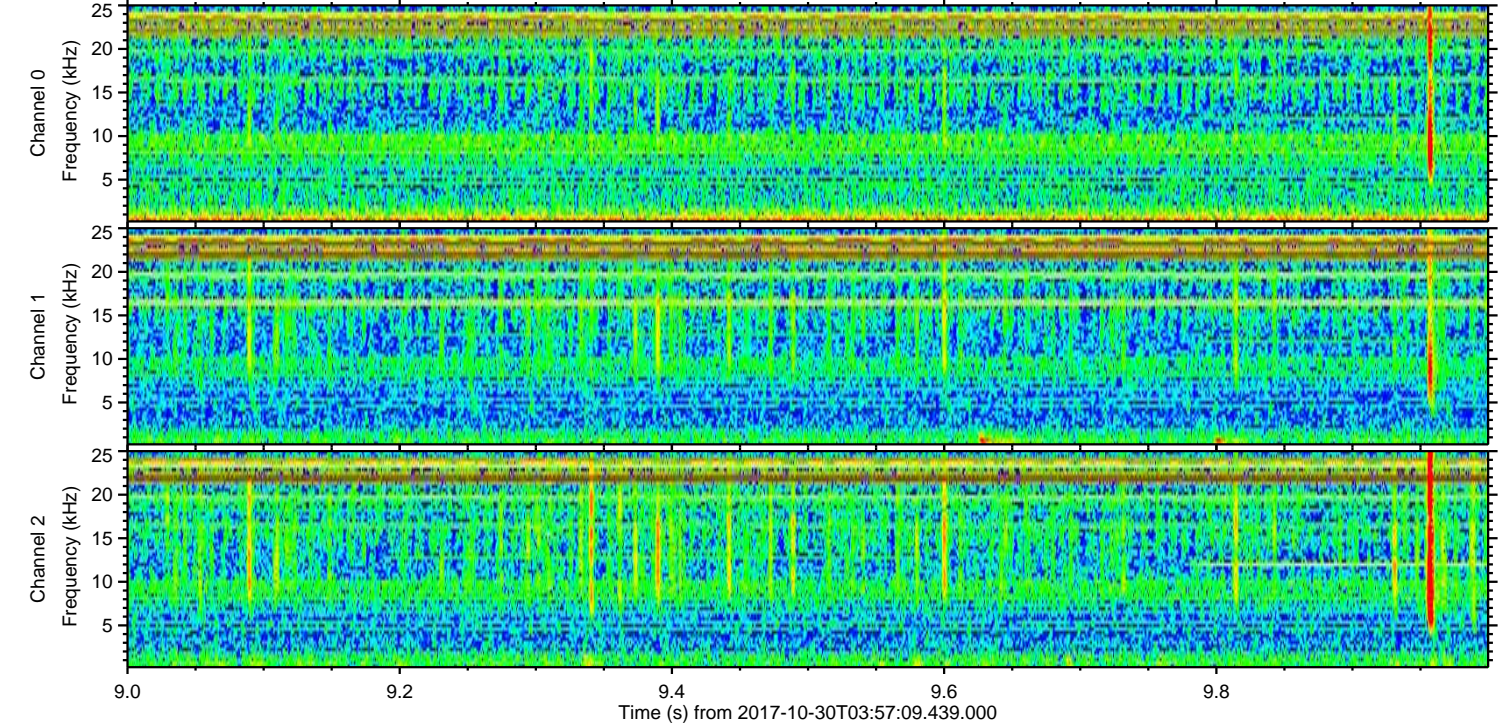
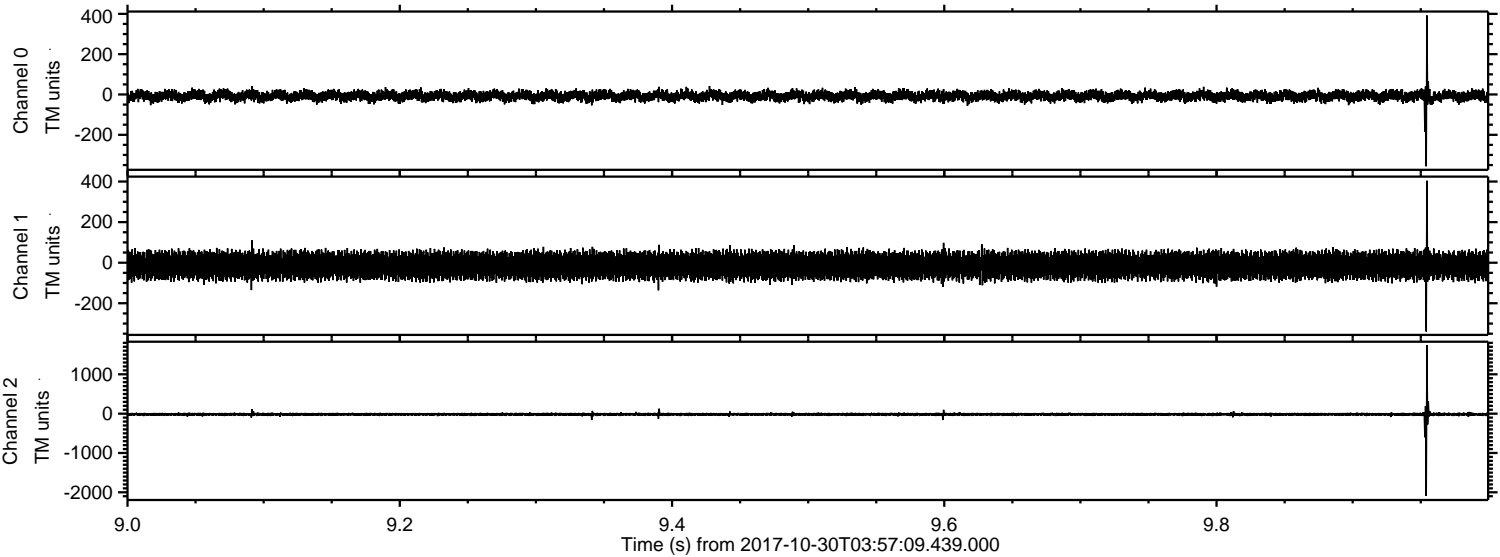

ELMAVAN 3D WAVEFORMS (Measured data sampled at 50 kHz) 50999 packets of 144 samples from 2017-10-30T03:57:09.439.000. Part 111/147

Processed Mon Oct 30 05:05:42 2017 by ELM ver.2012-10-06 from 001__elm20171030_035708__dat00.bin

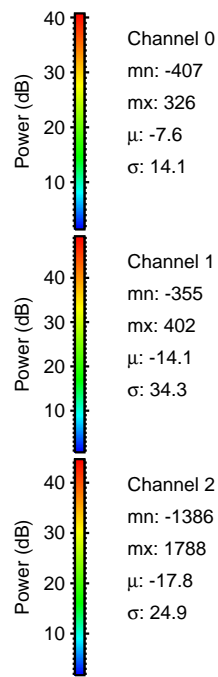
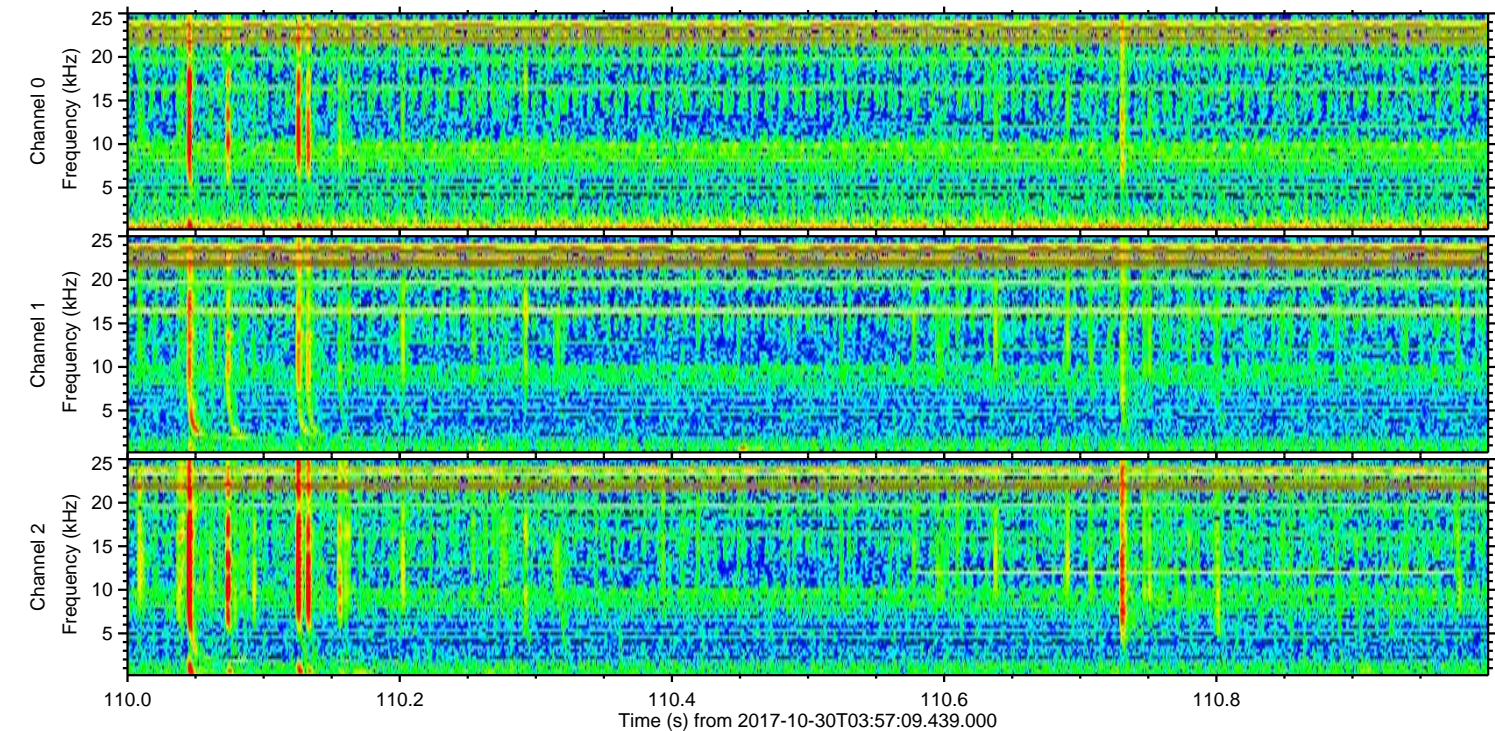
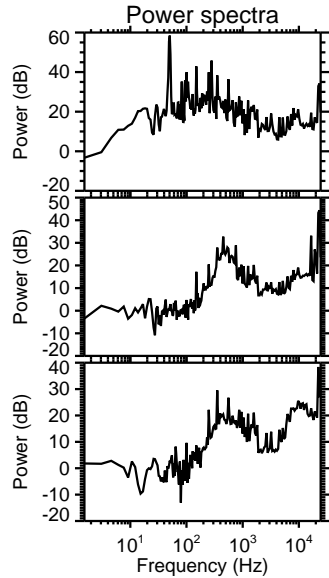
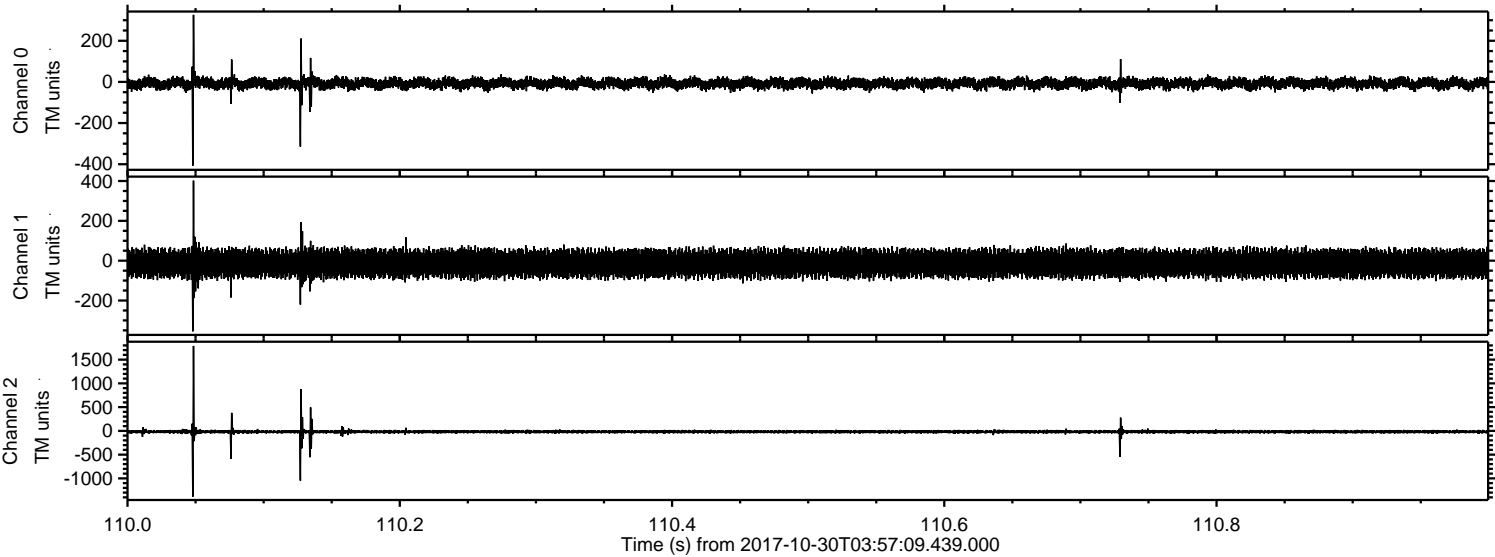

Processed Mon Oct 30 05:05:42 2017 by ELM ver.2012-10-06 from 001__elm20171030_035708__dat00.bin

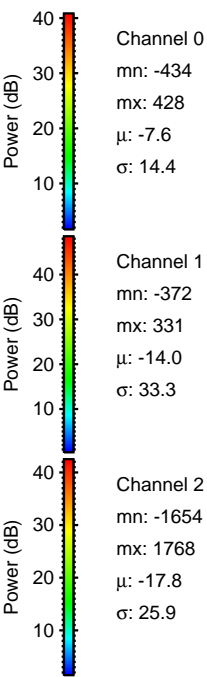
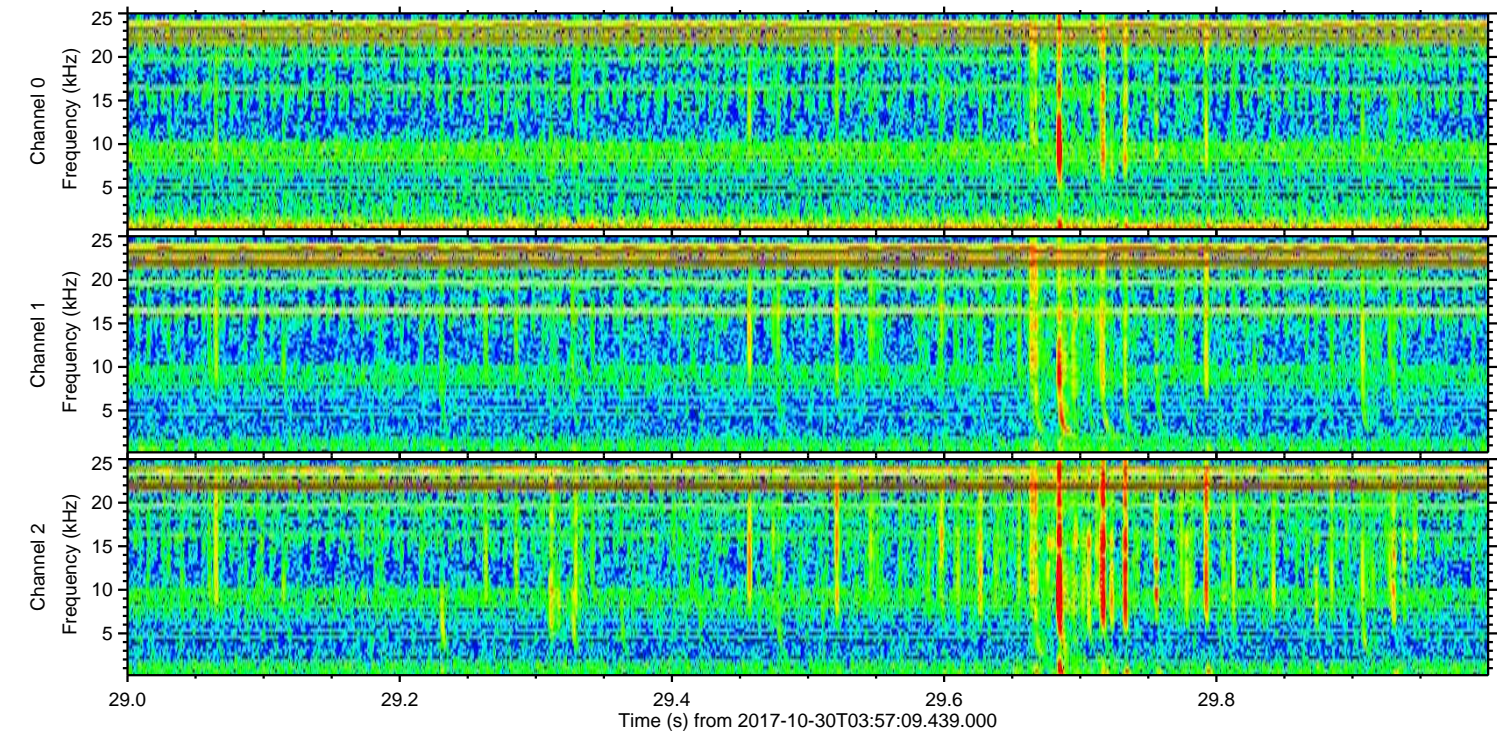
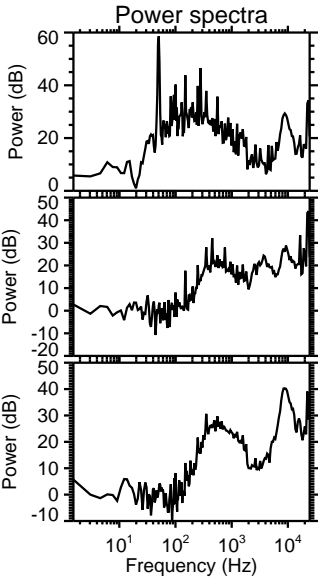
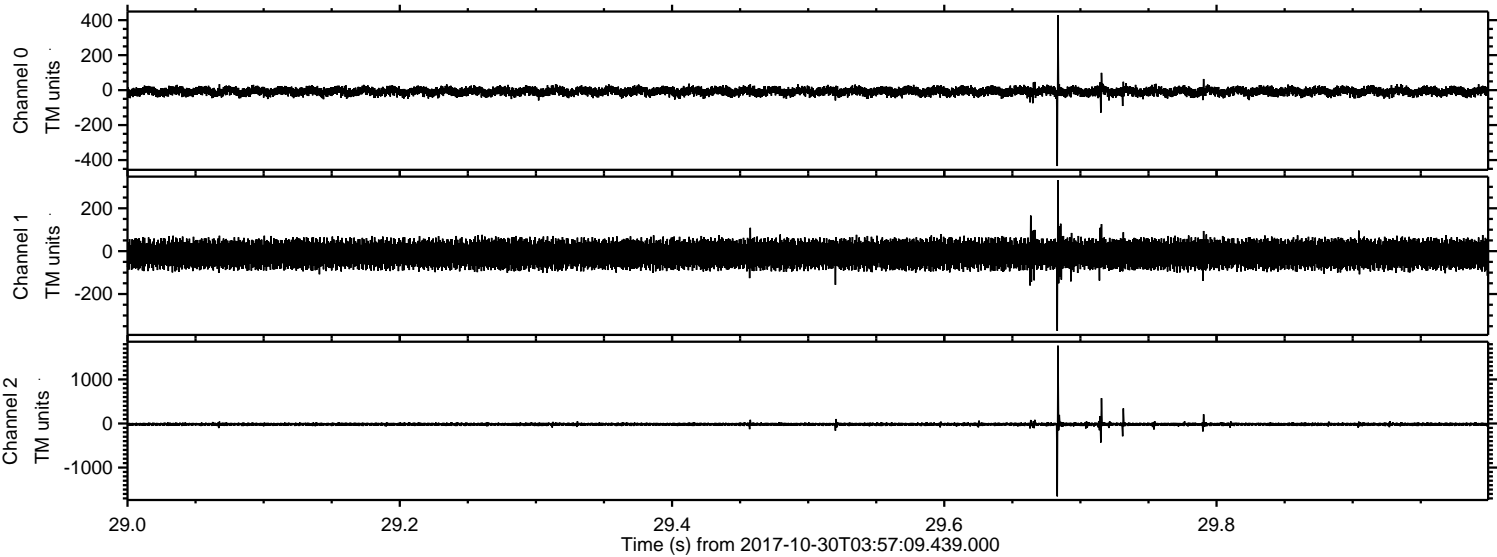

Channel 0
mn: -434
mx: 428
 μ : -7.6
 σ : 14.4

Channel 1
mn: -372
mx: 331
 μ : -14.0
 σ : 33.3

Channel 2
mn: -1654
mx: 1768
 μ : -17.8
 σ : 25.9

Processed Mon Oct 30 05:05:43 2017 by ELM ver.2012-10-06 from 001__elm20171030_035708__dat00.bin

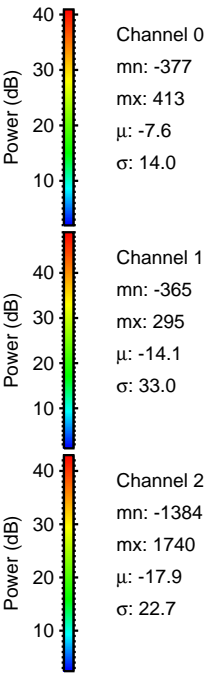
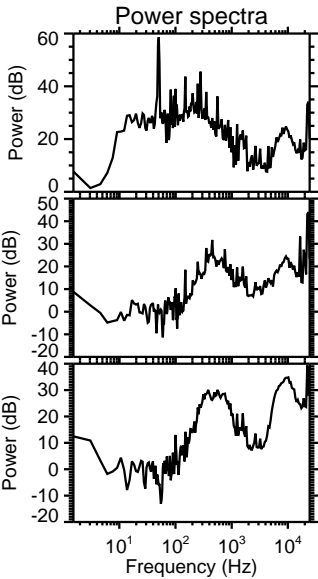
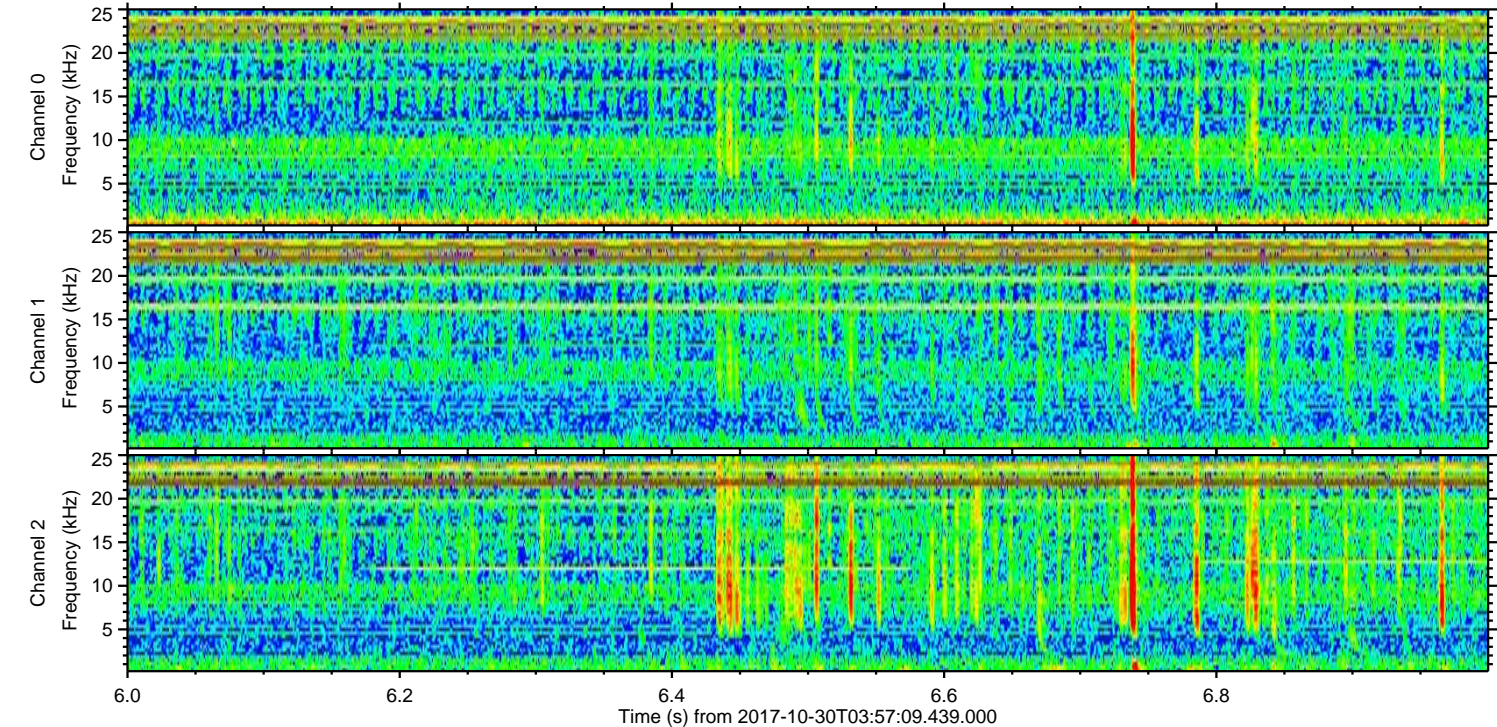
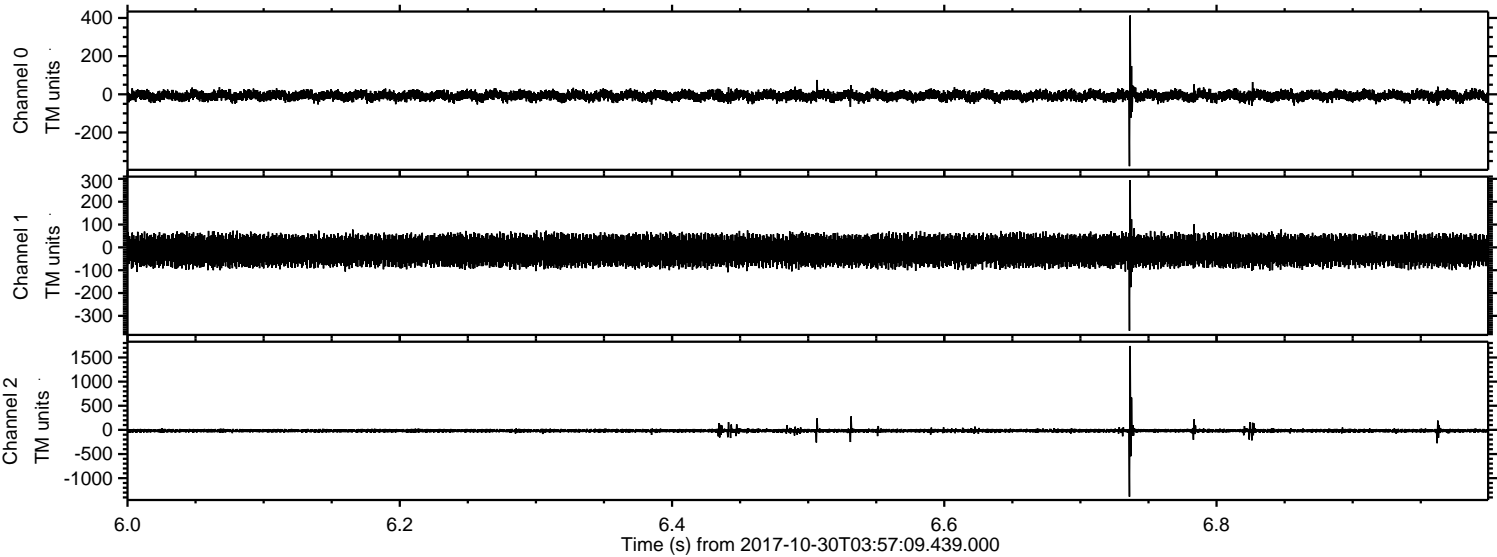

Processed Mon Oct 30 05:05:44 2017 by ELM ver.2012-10-06 from 001__elm20171030_035708__dat00.bin

