

ELMAVAN 3D WAVEFORMS (Measured data sampled at 50 kHz) 51000 packets of 144 samples from 2017-10-30T00:32:00.181.000.

Processed Mon Oct 30 01:40:27 2017 by ELM ver.2012-10-06 from 001__elm20171030_003159__dat00.bin

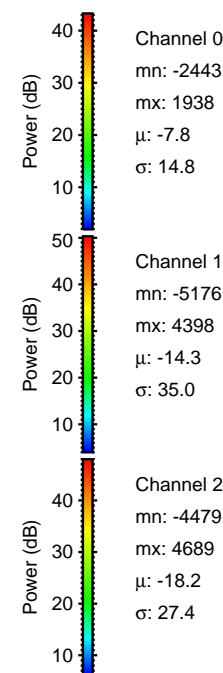
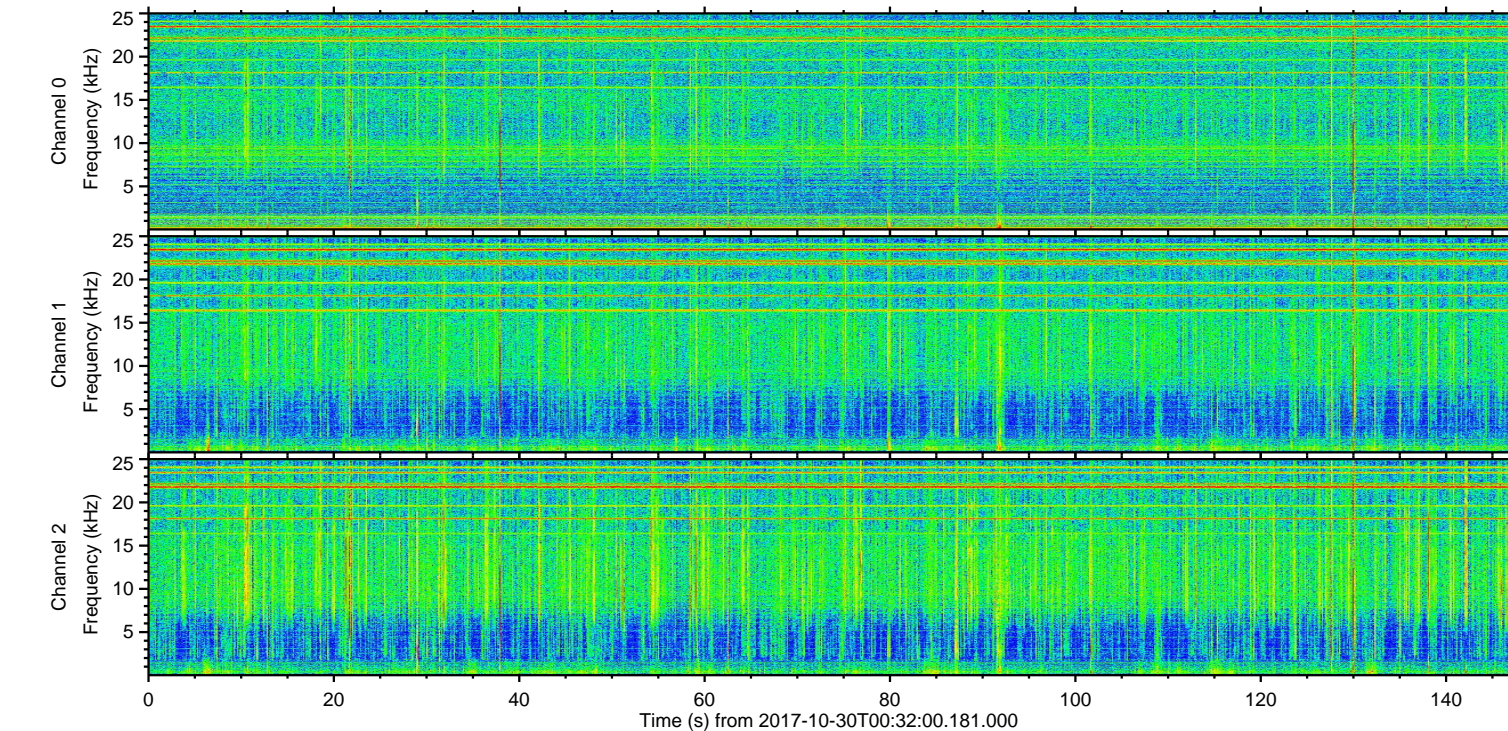
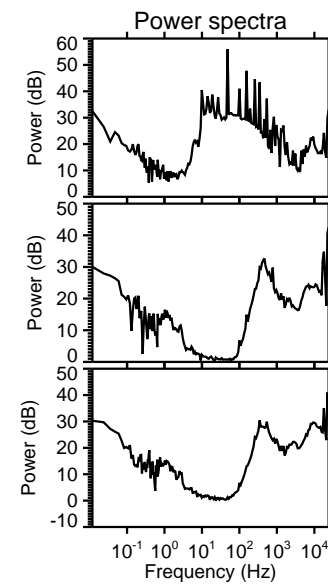
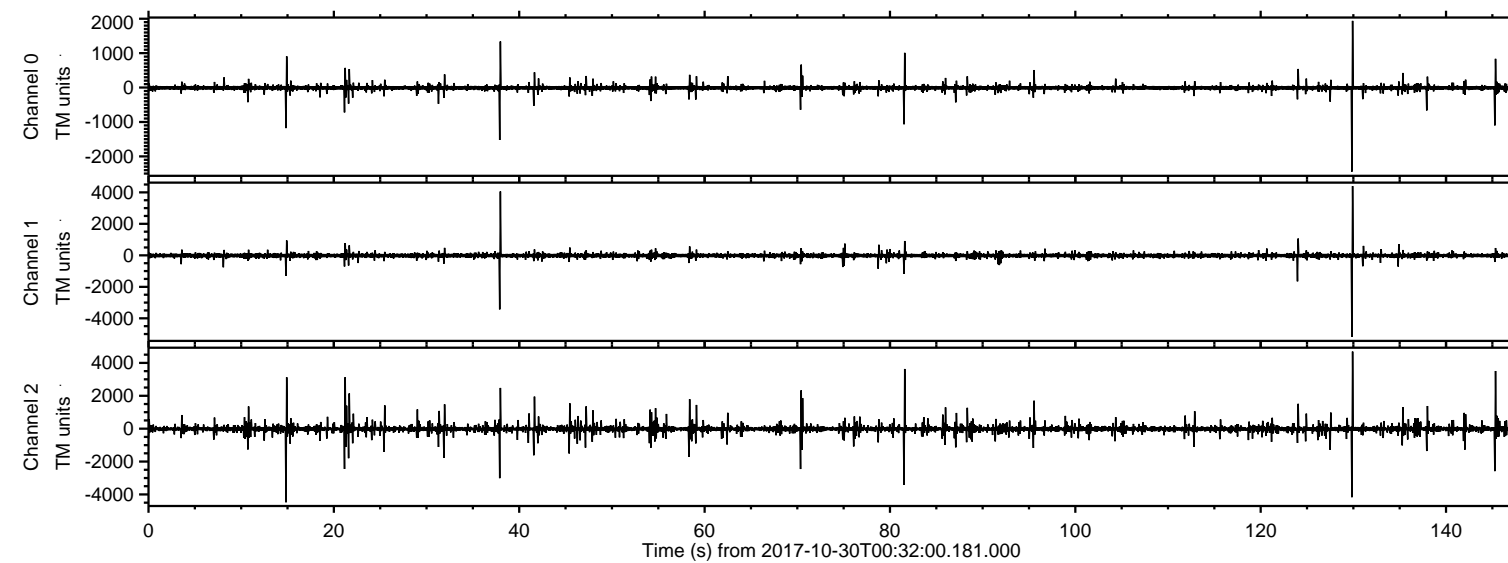

ELMAVAN 3D WAVEFORMS (Measured data sampled at 50 kHz) 51000 packets of 144 samples from 2017-10-30T00:32:00.181.000. Part 130/147

Processed Mon Oct 30 01:40:34 2017 by ELM ver.2012-10-06 from 001__elm20171030_003159__dat00.bin

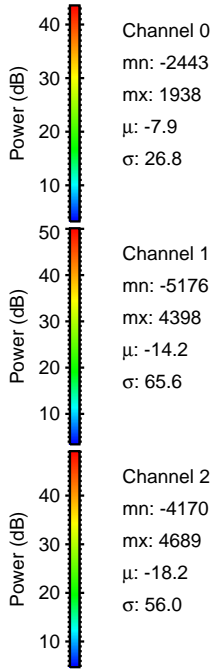
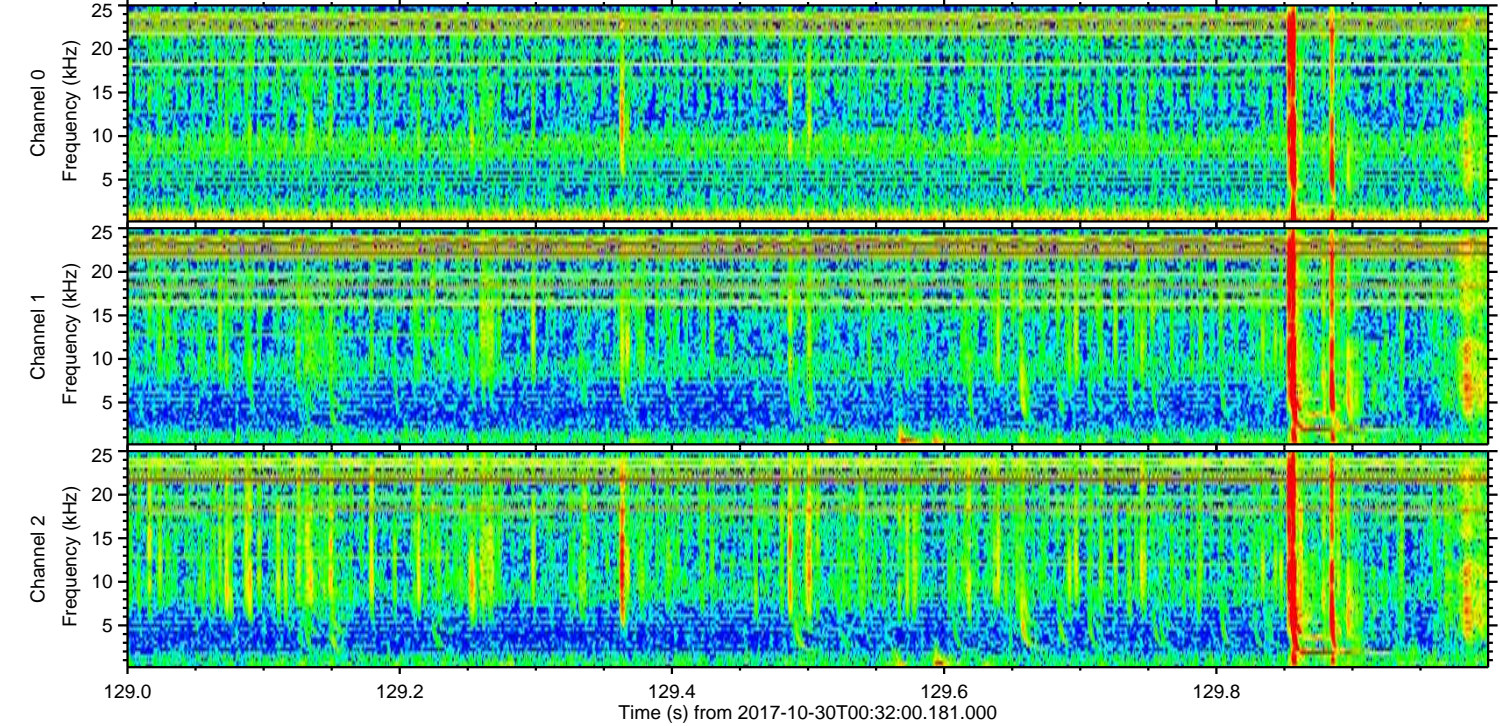
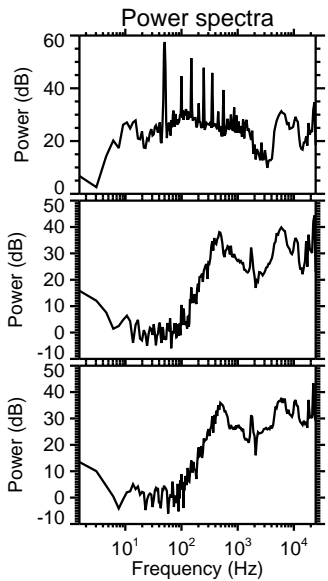
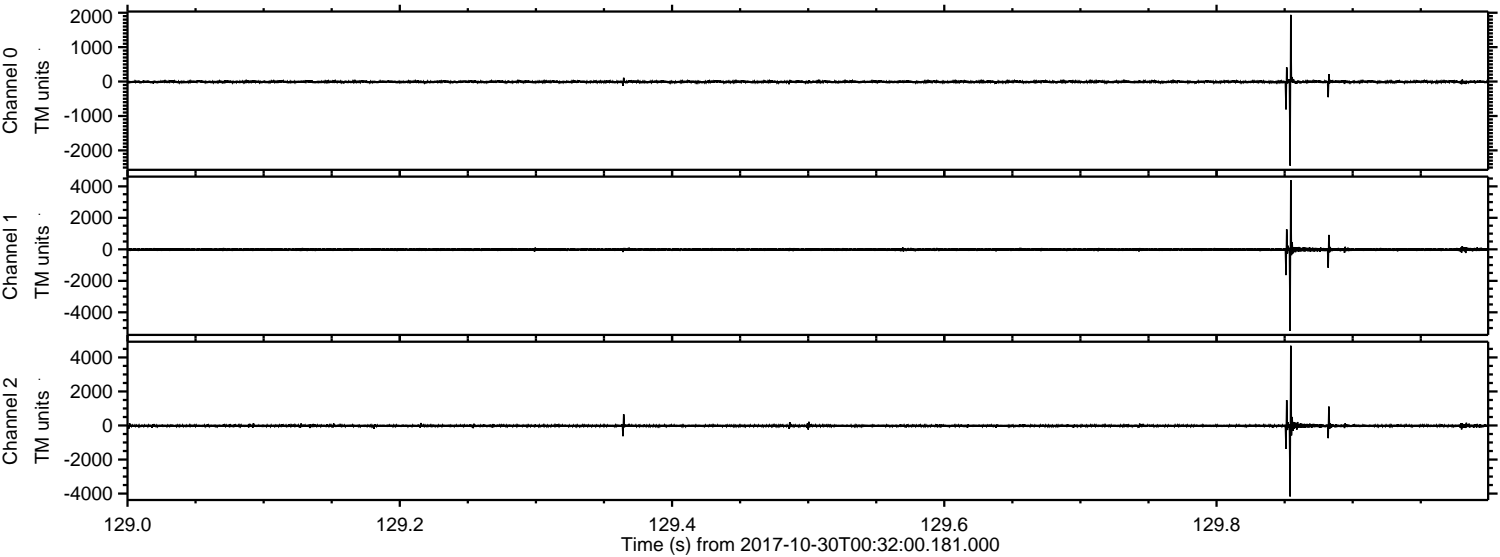

Channel 0
mn: -2443
mx: 1938
 μ : -7.9
 σ : 26.8

Channel 1
mn: -5176
mx: 4398
 μ : -14.2
 σ : 65.6

Channel 2
mn: -4170
mx: 4689
 μ : -18.2
 σ : 56.0

ELMAVAN 3D WAVEFORMS (Measured data sampled at 50 kHz) 51000 packets of 144 samples from 2017-10-30T00:32:00.181.000. Part 15/147

Processed Mon Oct 30 01:40:34 2017 by ELM ver.2012-10-06 from 001__elm20171030_003159__dat00.bin

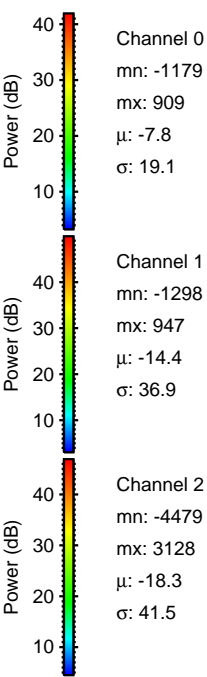
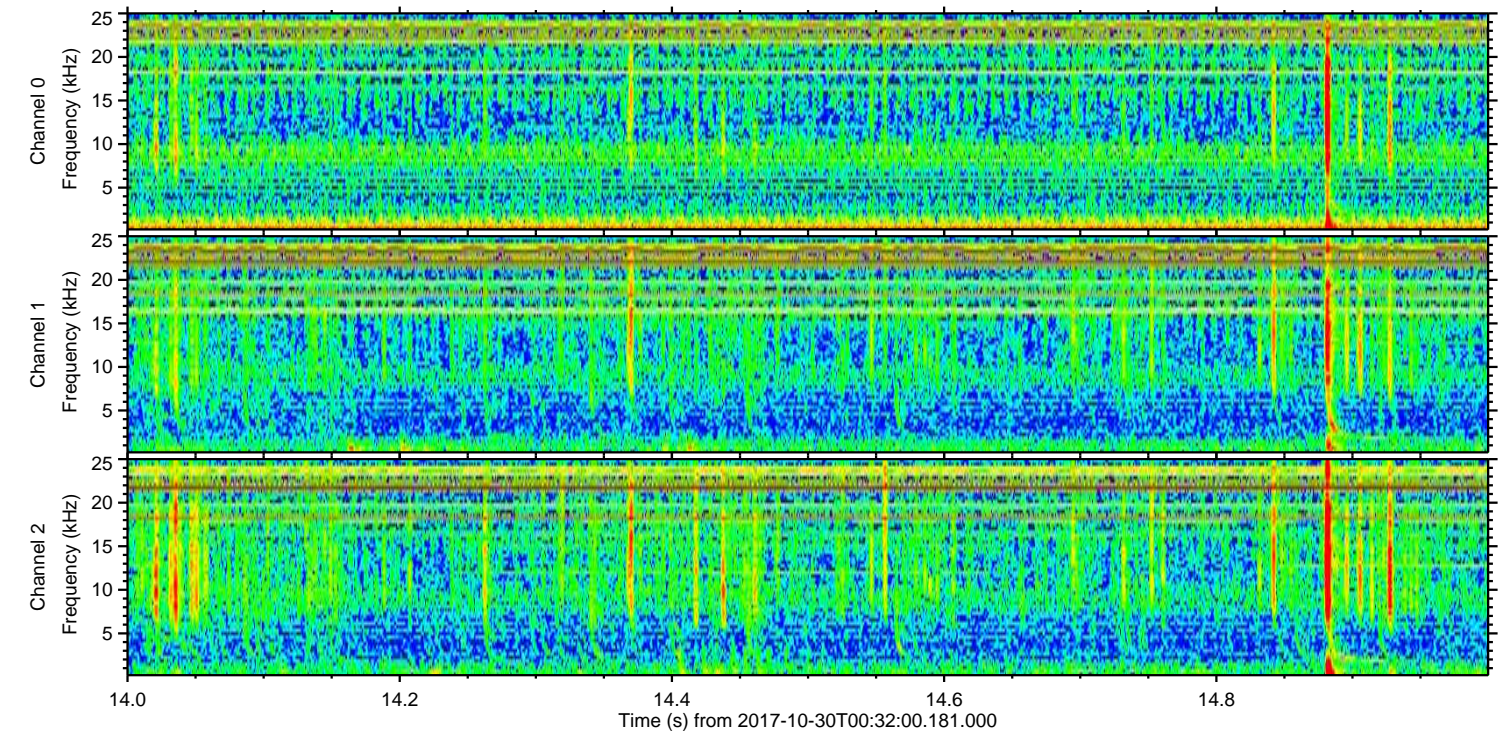
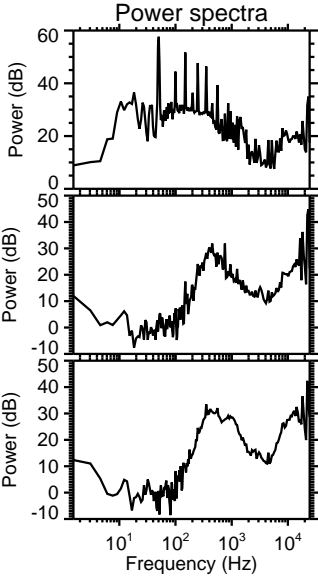
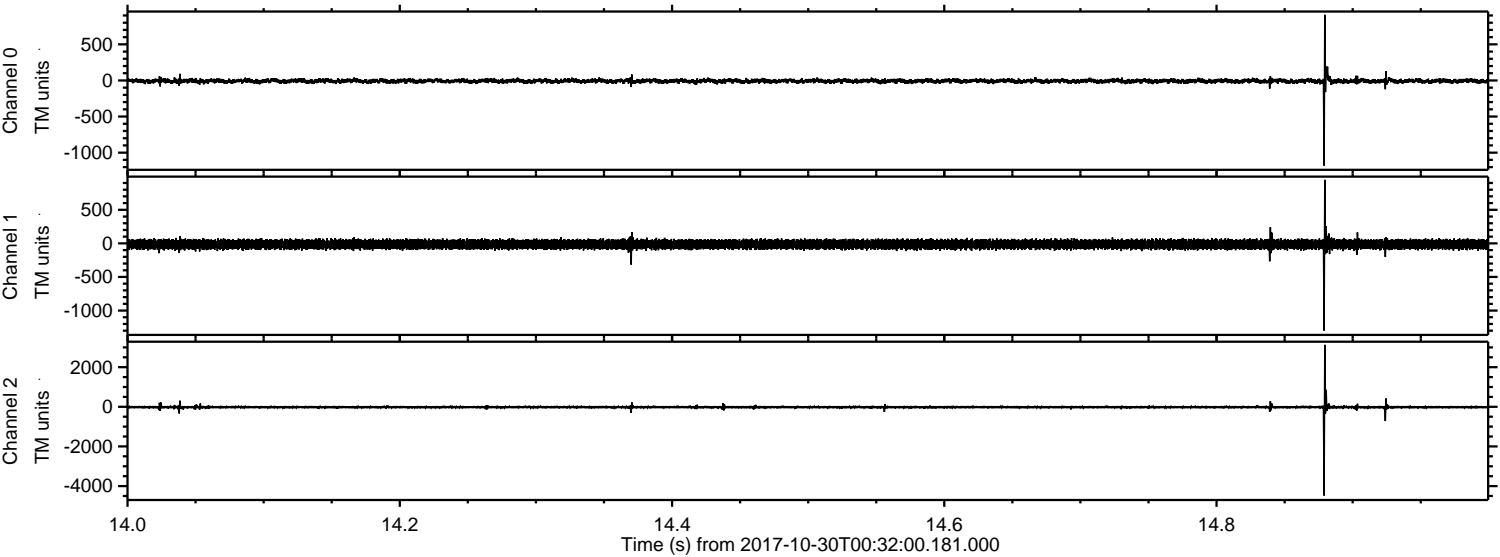

Power spectra

Channel 0
mn: -1179
mx: 909
 μ : -7.8
 σ : 19.1

Channel 1
mn: -1298
mx: 947
 μ : -14.4
 σ : 36.9

Channel 2
mn: -4479
mx: 3128
 μ : -18.3
 σ : 41.5

ELMAVAN 3D WAVEFORMS (Measured data sampled at 50 kHz) 51000 packets of 144 samples from 2017-10-30T00:32:00.181.000. Part 38/147

Processed Mon Oct 30 01:40:35 2017 by ELM ver.2012-10-06 from 001__elm20171030_003159__dat00.bin

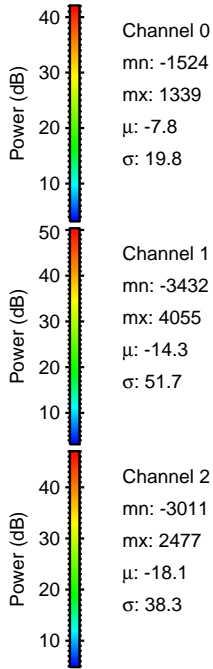
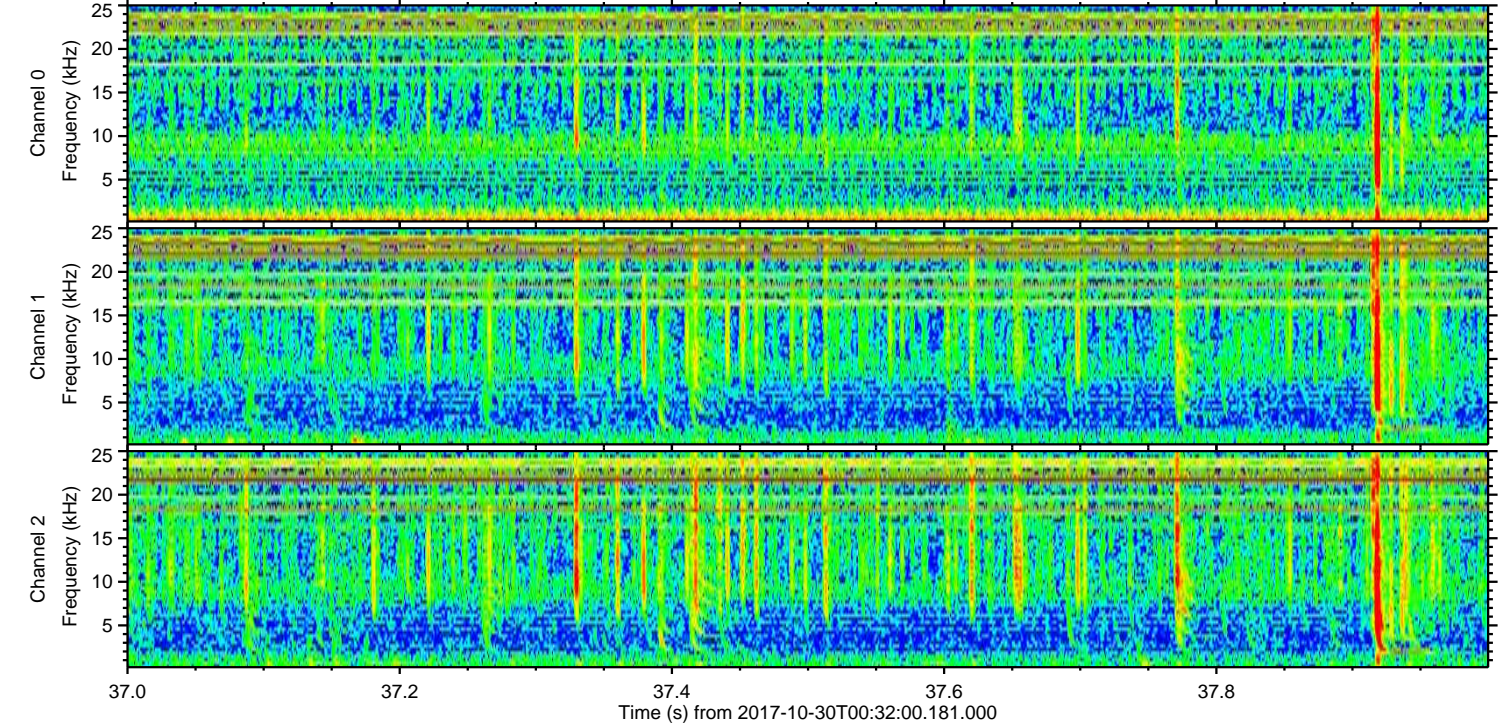
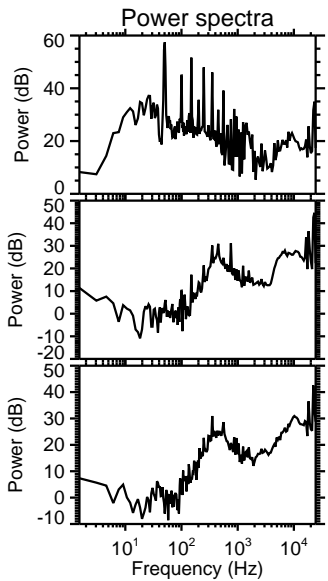
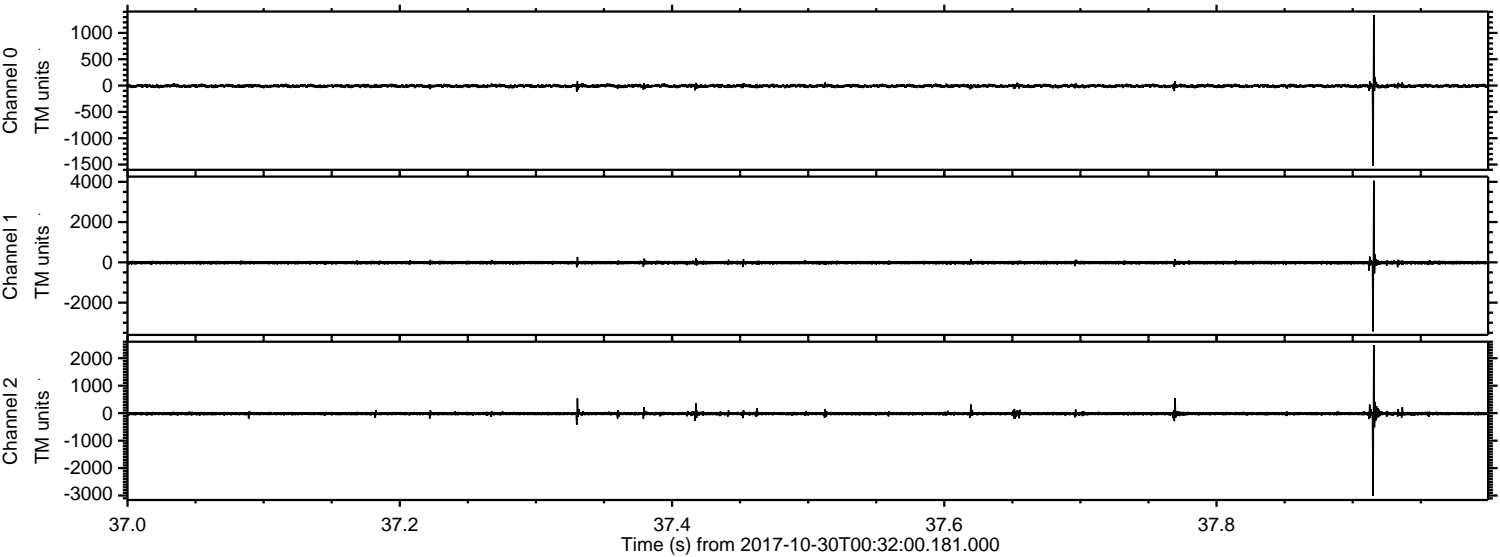

Channel 0
mn: -1524
mx: 1339
 μ : -7.8
 σ : 19.8

Channel 1
mn: -3432
mx: 4055
 μ : -14.3
 σ : 51.7

Channel 2
mn: -3011
mx: 2477
 μ : -18.1
 σ : 38.3

ELMAVAN 3D WAVEFORMS (Measured data sampled at 50 kHz) 51000 packets of 144 samples from 2017-10-30T00:32:00.181.000. Part 82/147

Processed Mon Oct 30 01:40:36 2017 by ELM ver.2012-10-06 from 001__elm20171030_003159__dat00.bin

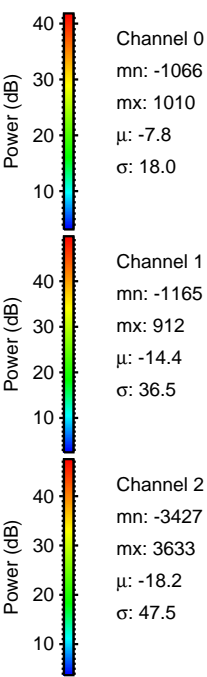
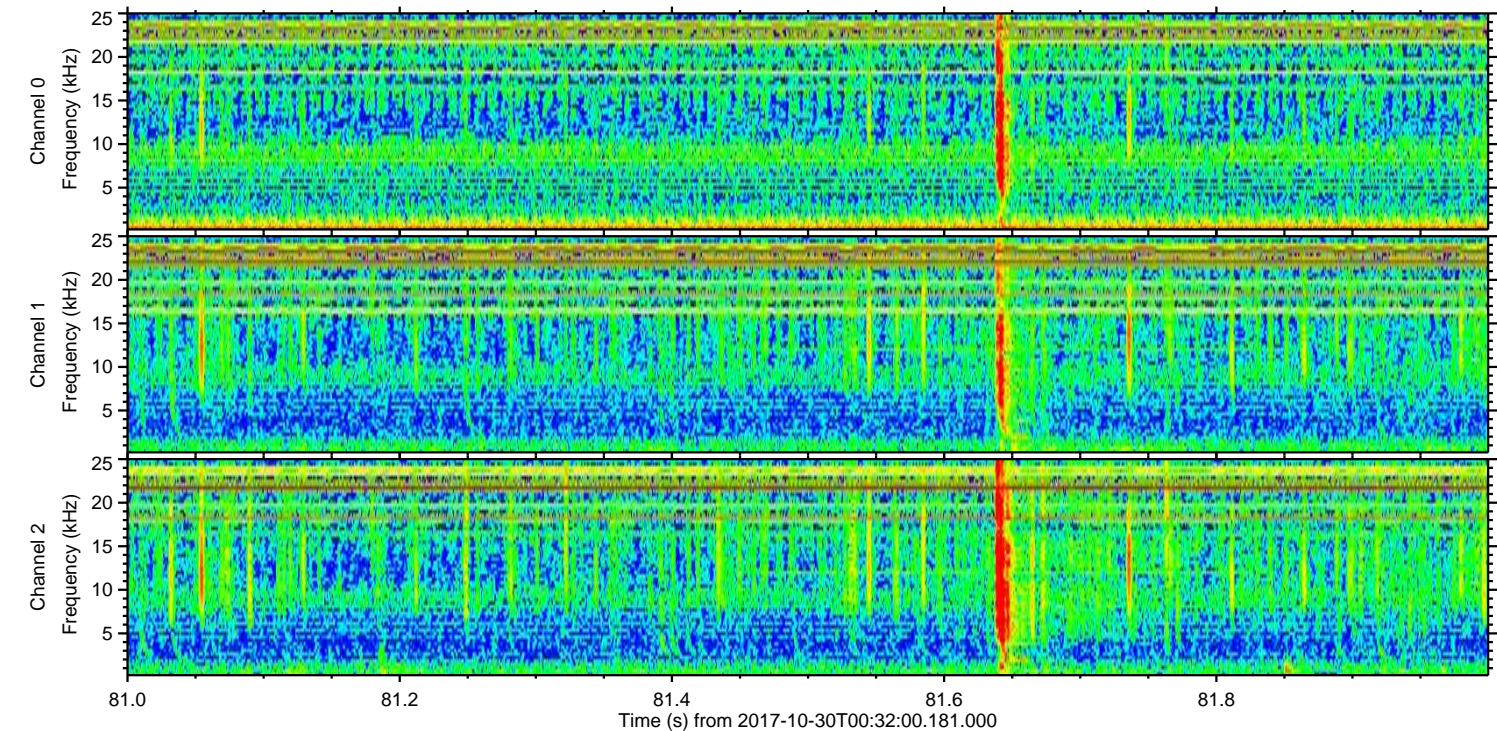
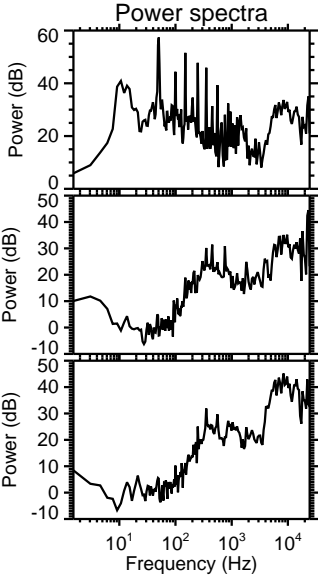
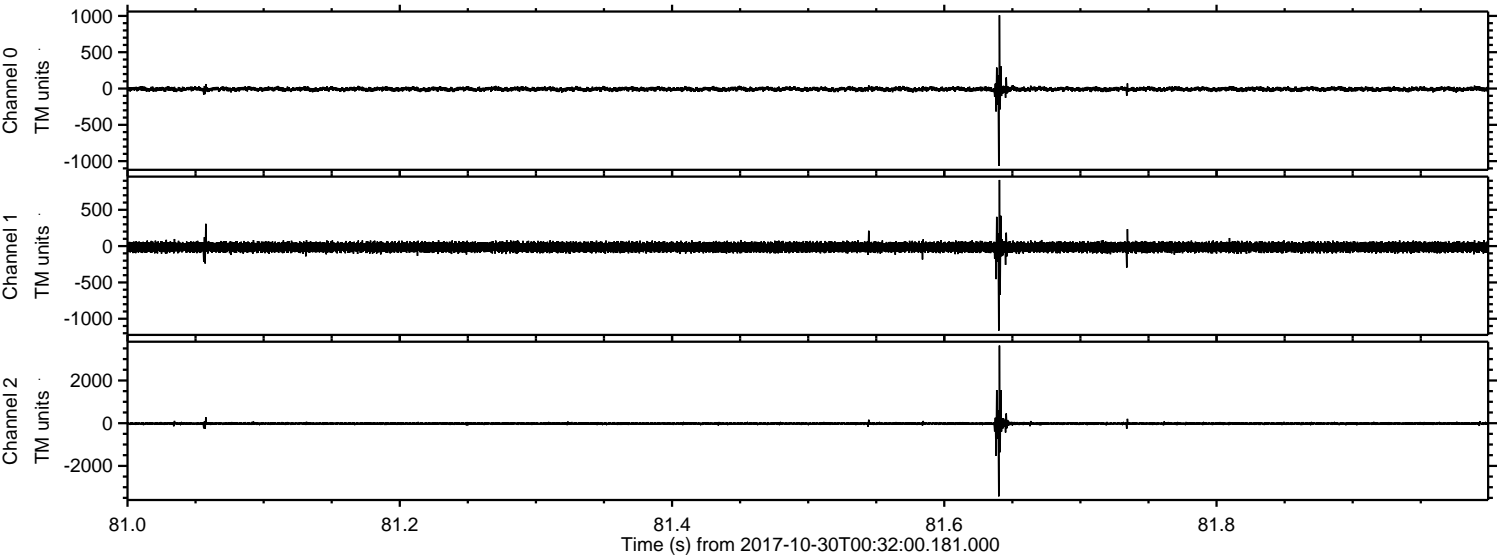

ELMAVAN 3D WAVEFORMS (Measured data sampled at 50 kHz) 51000 packets of 144 samples from 2017-10-30T00:32:00.181.000. Part 146/147

Processed Mon Oct 30 01:40:36 2017 by ELM ver.2012-10-06 from 001__elm20171030_003159__dat00.bin

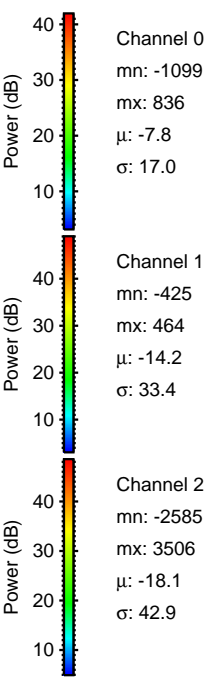
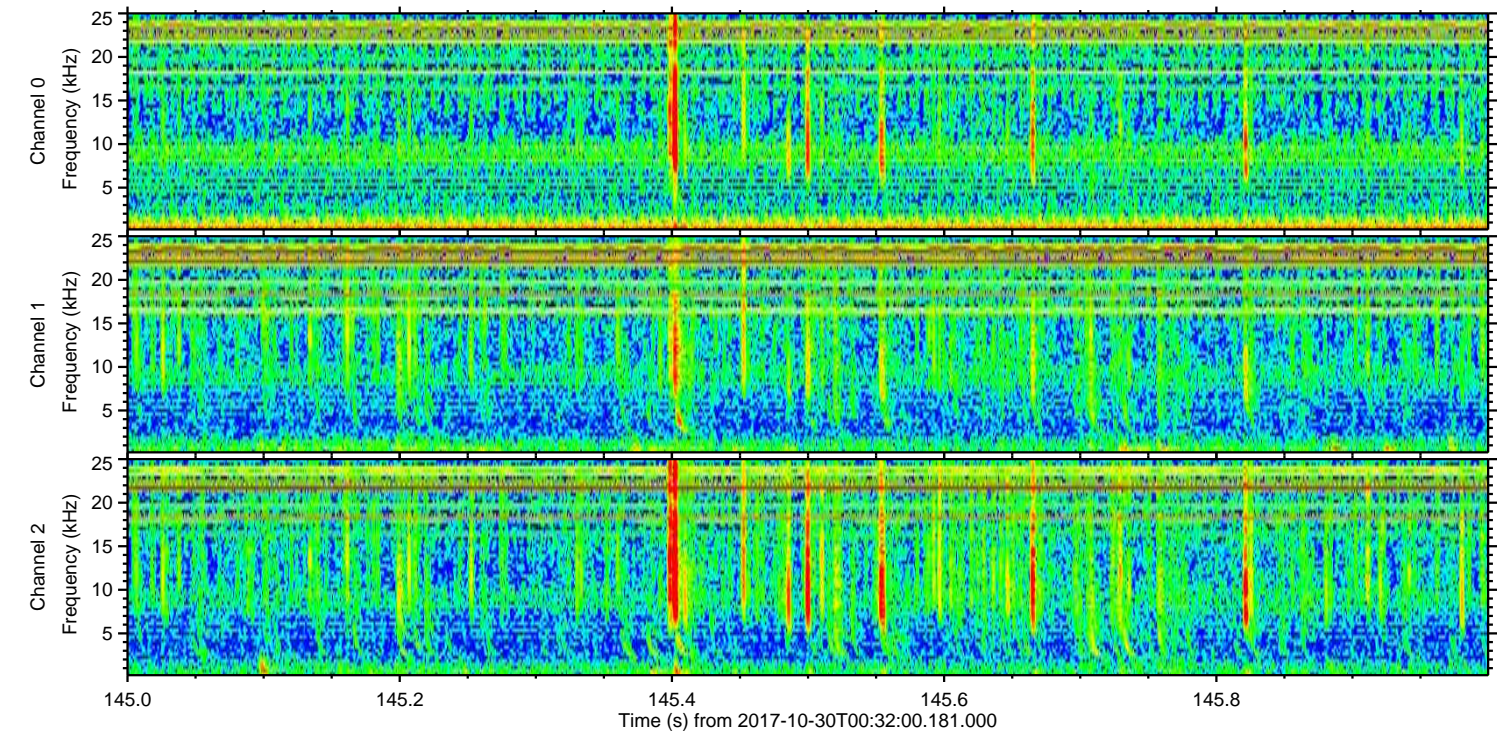
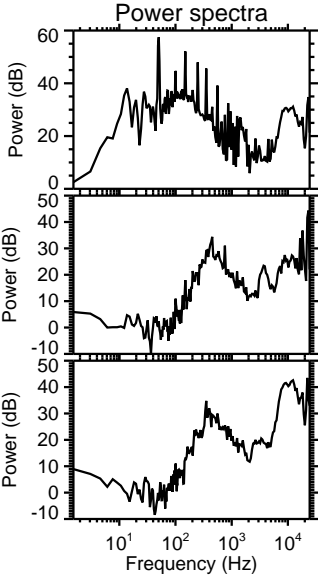
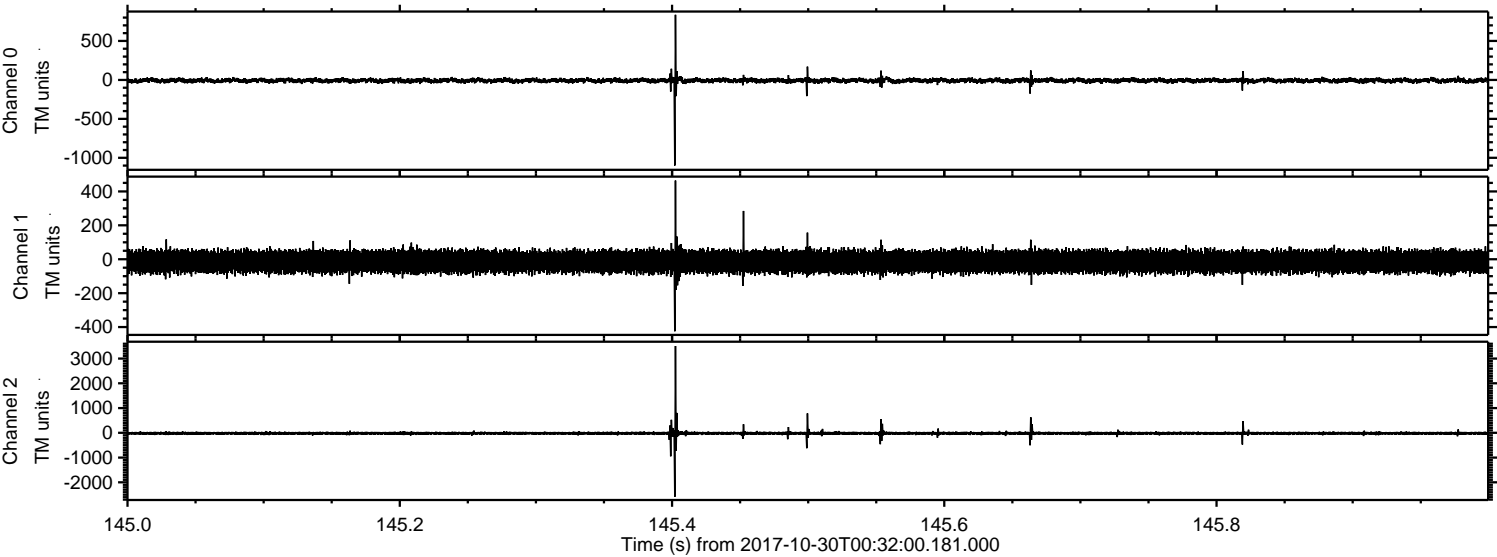

Channel 0
mn: -1099
mx: 836
 μ : -7.8
 σ : 17.0

Channel 1
mn: -425
mx: 464
 μ : -14.2
 σ : 33.4

Channel 2
mn: -2585
mx: 3506
 μ : -18.1
 σ : 42.9

ELMAVAN 3D WAVEFORMS (Measured data sampled at 50 kHz) 51000 packets of 144 samples from 2017-10-30T00:32:00.181.000. Part 22/147

Processed Mon Oct 30 01:40:37 2017 by ELM ver.2012-10-06 from 001__elm20171030_003159__dat00.bin

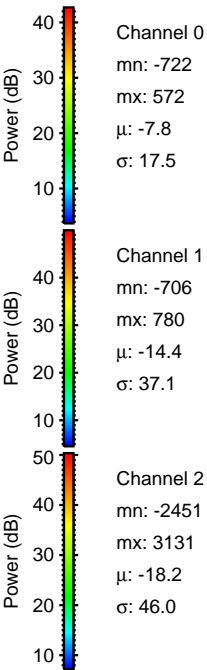
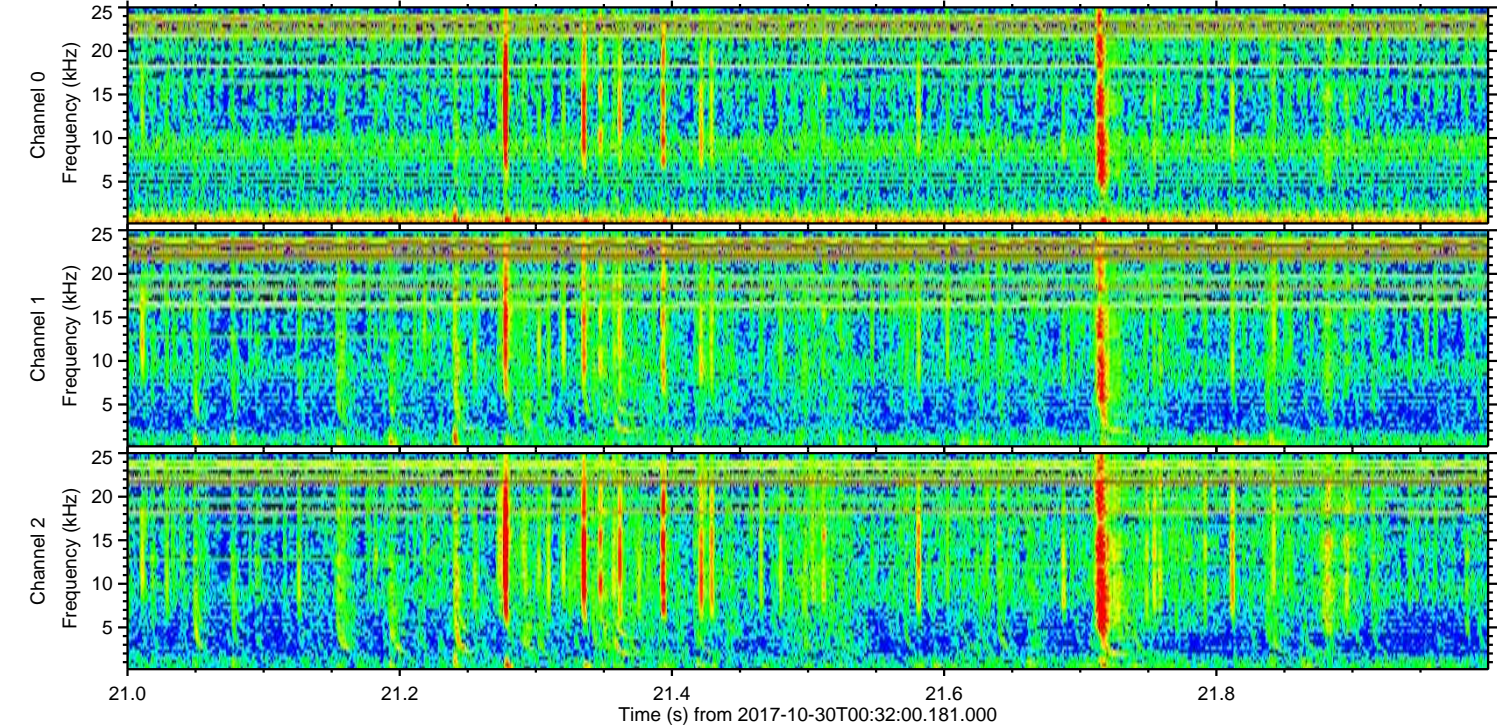
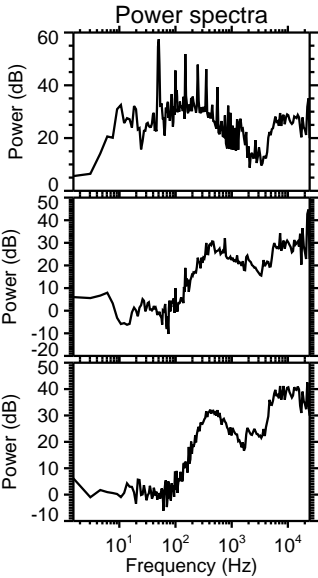
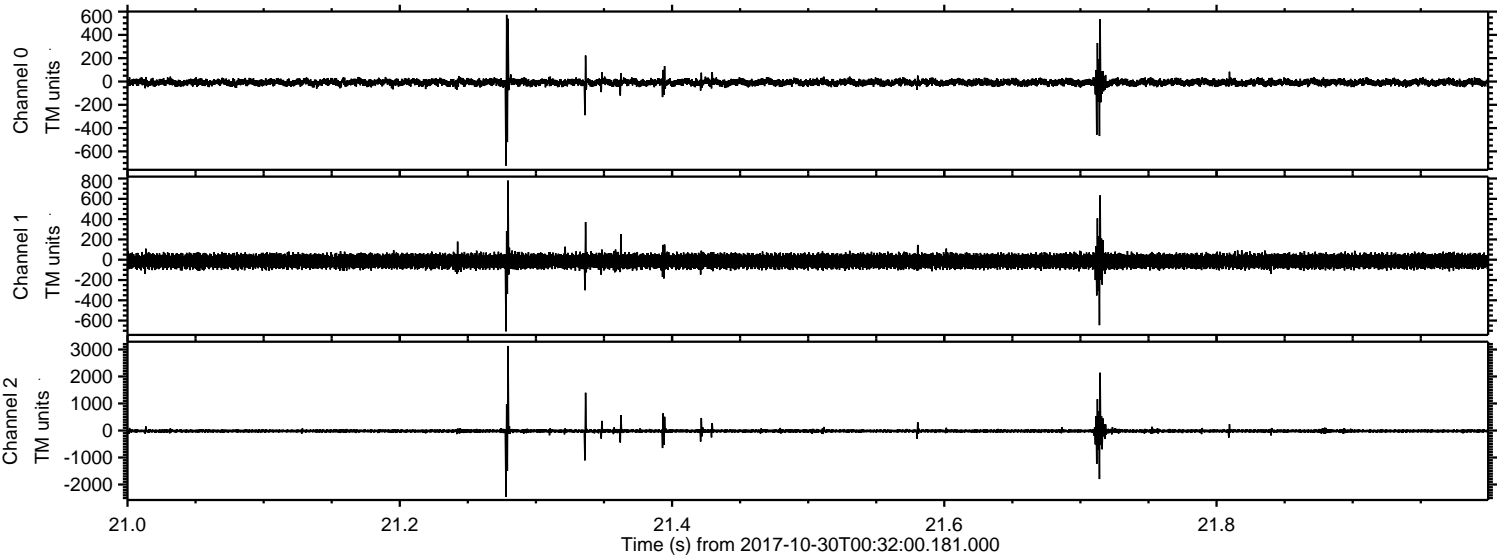

ELMAVAN 3D WAVEFORMS (Measured data sampled at 50 kHz) 51000 packets of 144 samples from 2017-10-30T00:32:00.181.000. Part 71/147

Processed Mon Oct 30 01:40:38 2017 by ELM ver.2012-10-06 from 001__elm20171030_003159__dat00.bin

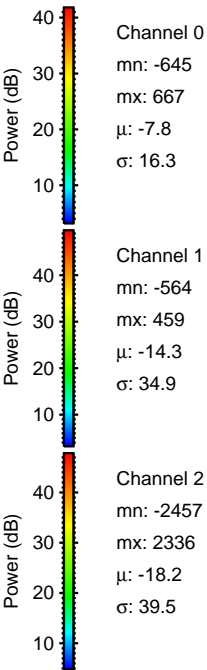
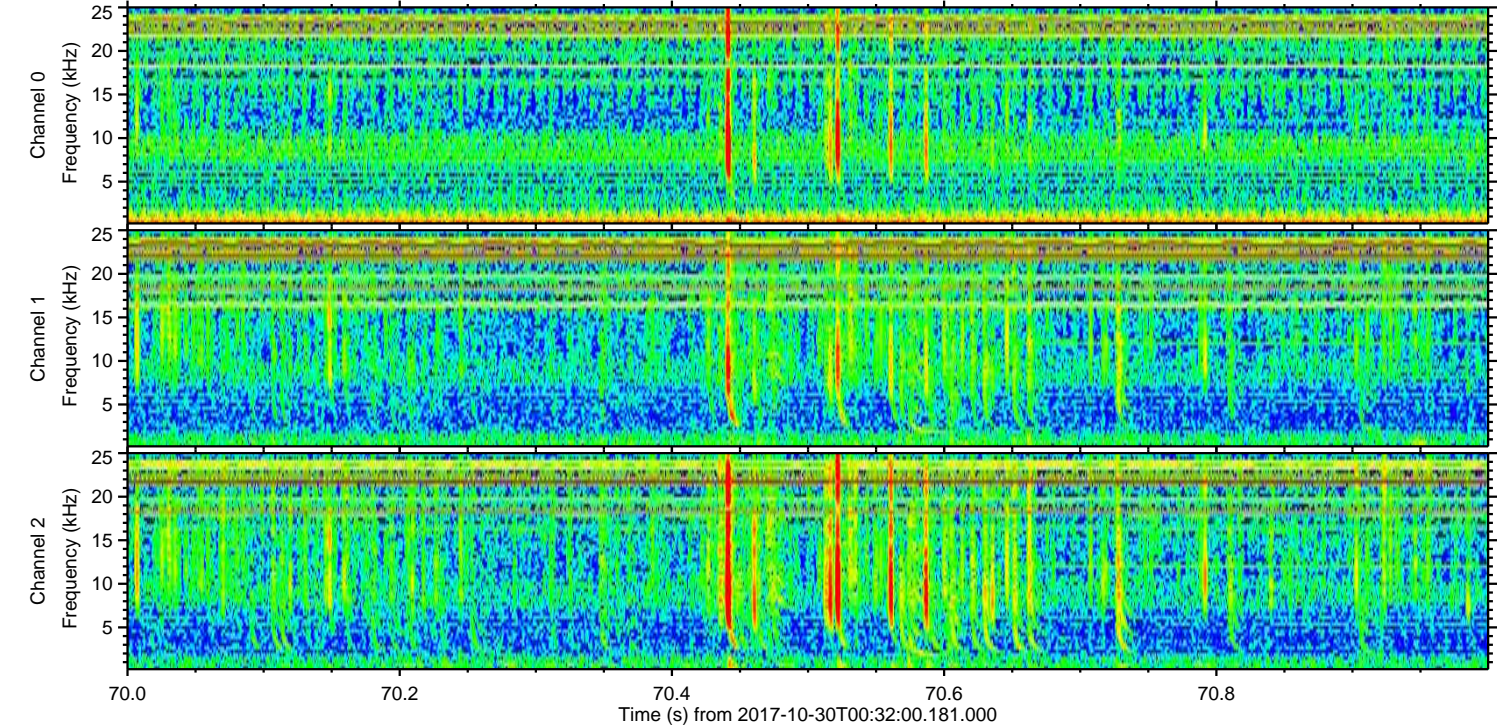
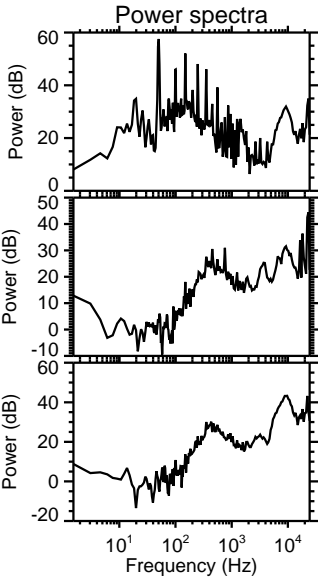
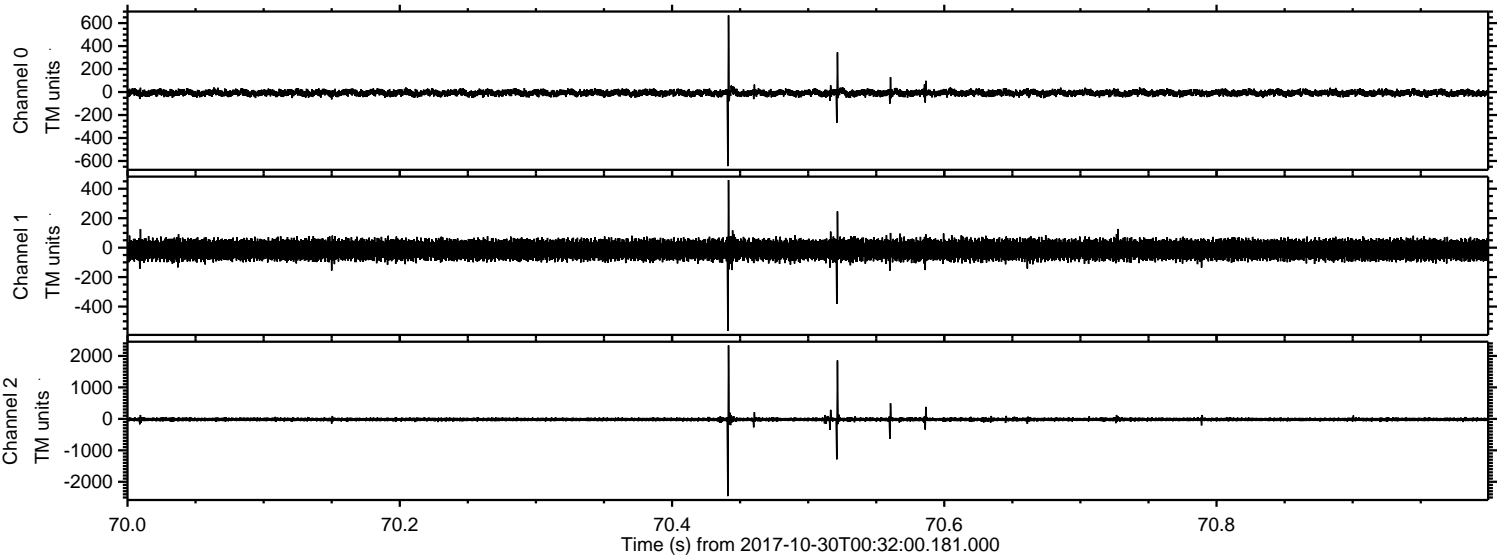

ELMAVAN 3D WAVEFORMS (Measured data sampled at 50 kHz) 51000 packets of 144 samples from 2017-10-30T00:32:00.181.000. Part 42/147

Processed Mon Oct 30 01:40:39 2017 by ELM ver.2012-10-06 from 001__elm20171030_003159__dat00.bin

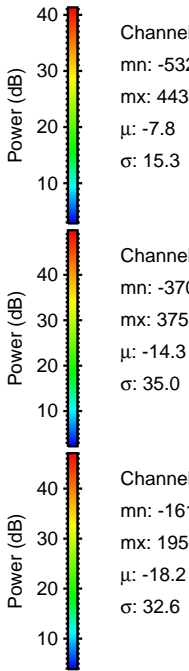
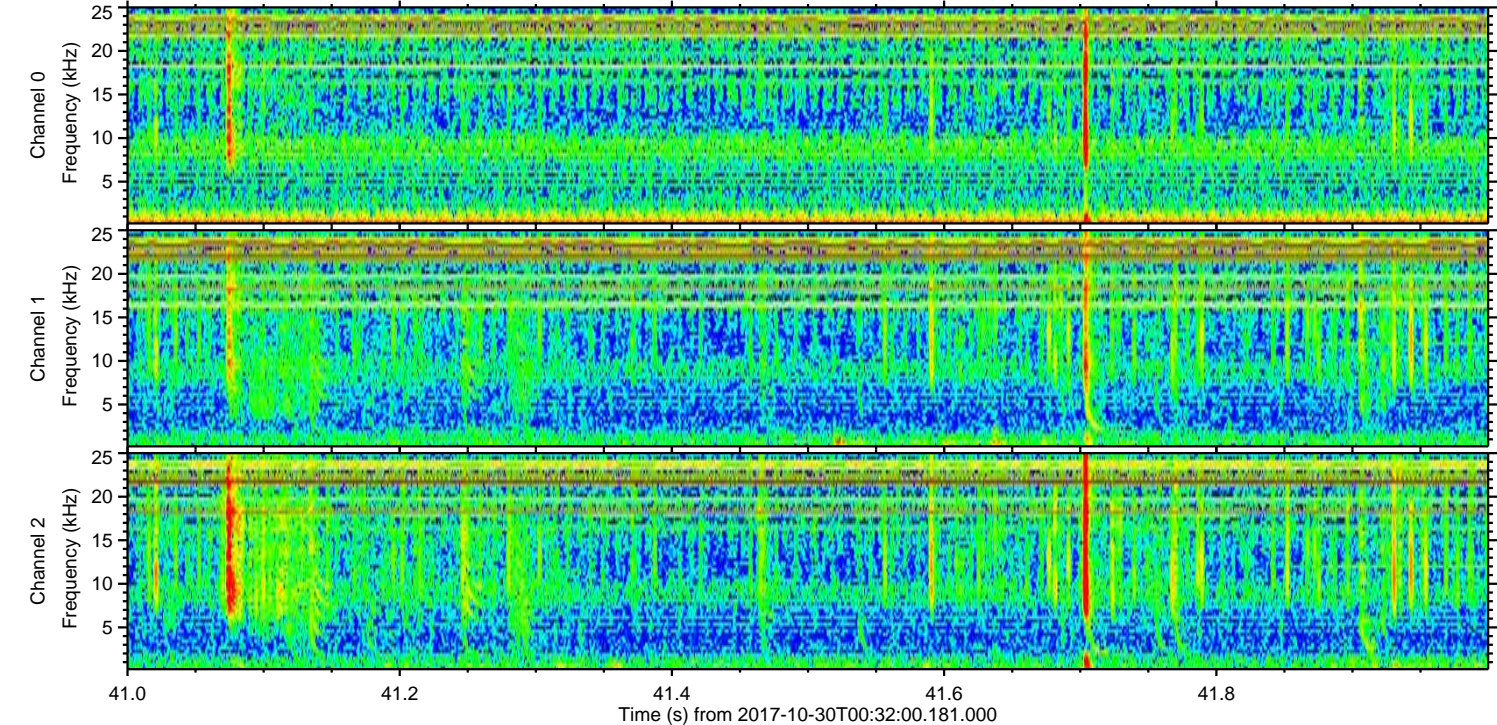
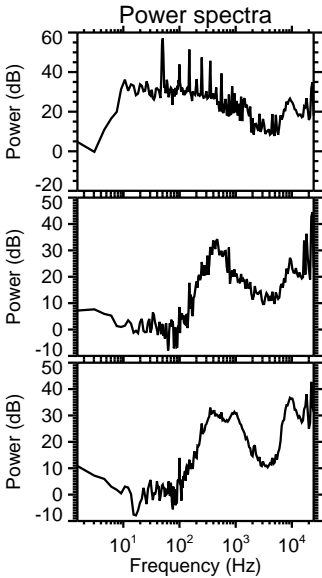
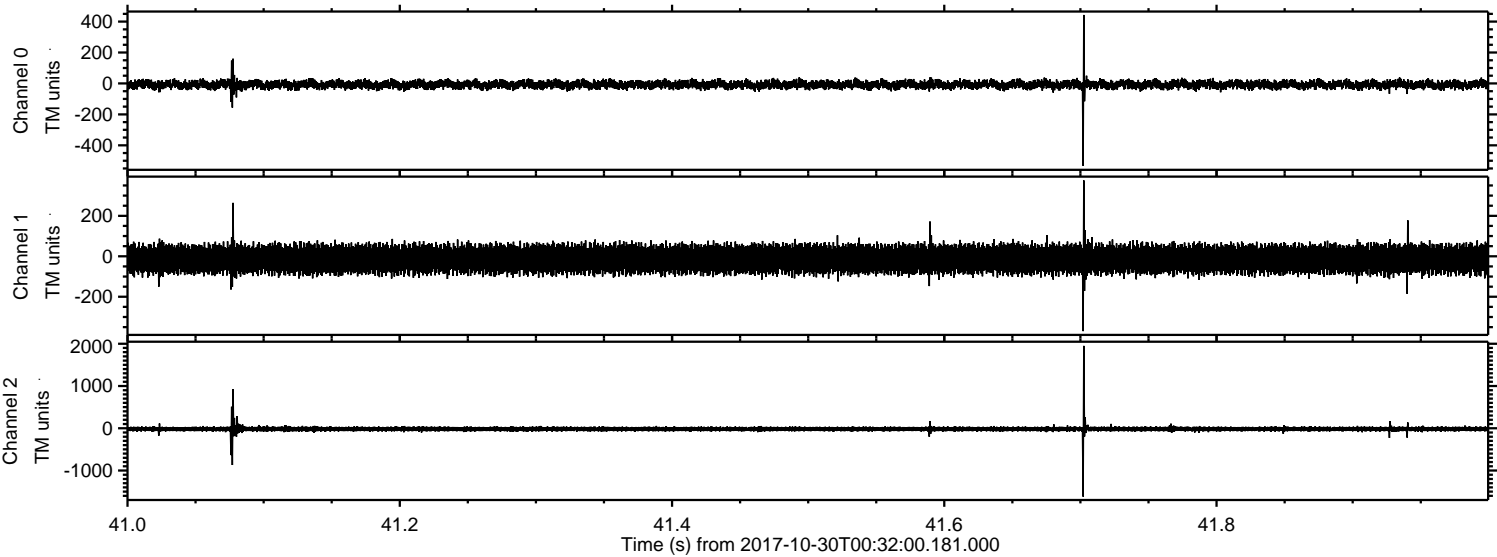

Processed Mon Oct 30 01:40:39 2017 by ELM ver.2012-10-06 from 001__elm20171030_003159__dat00.bin

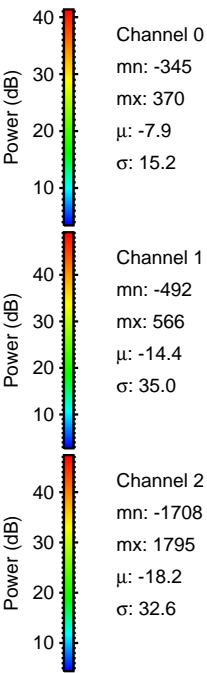
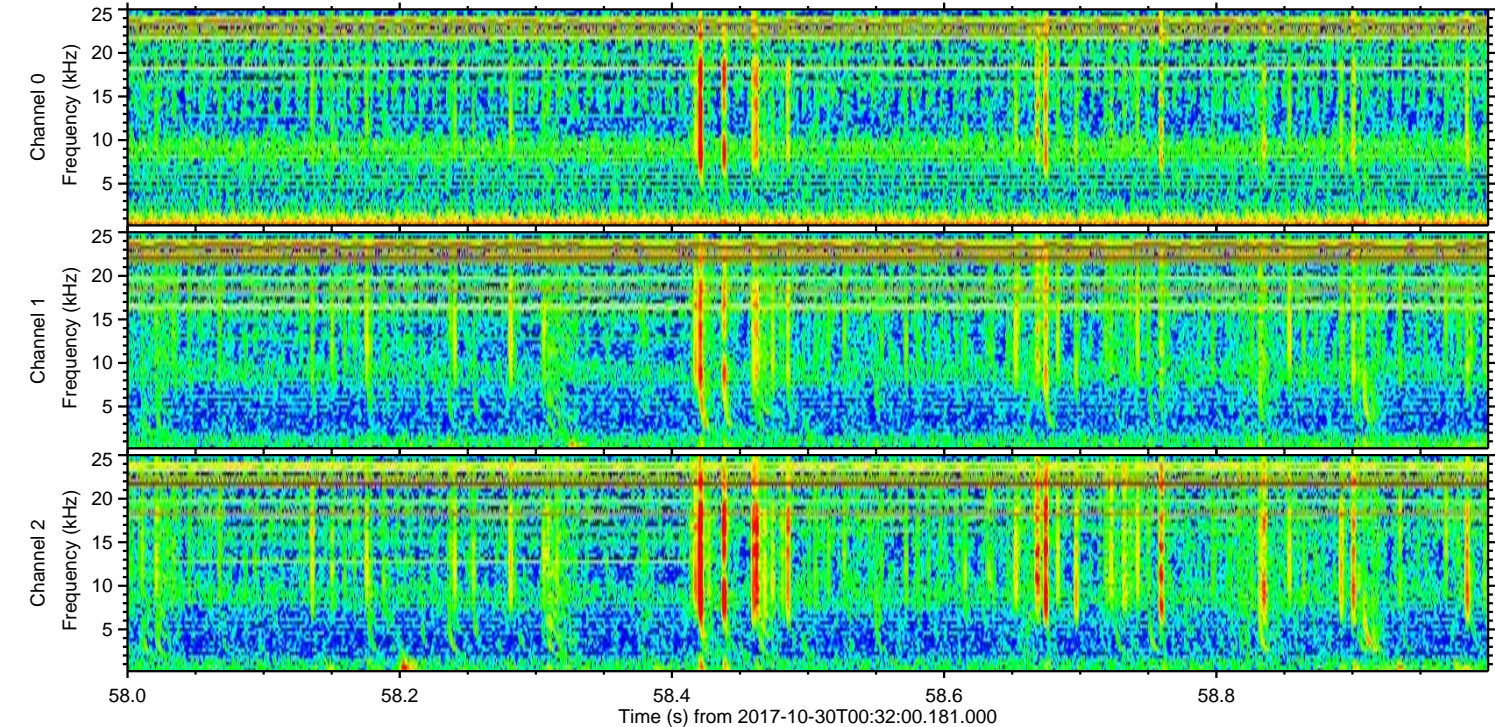
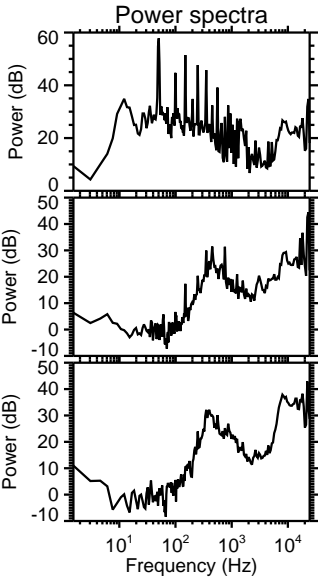
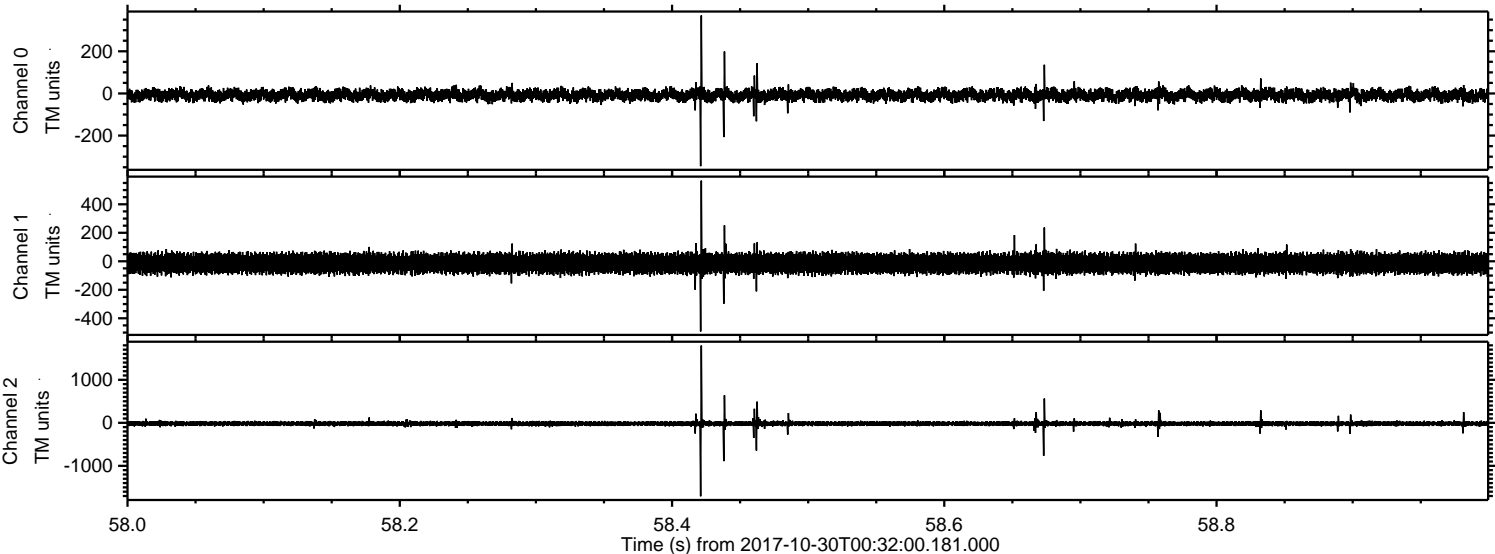

Processed Mon Oct 30 01:40:40 2017 by ELM ver.2012-10-06 from 001__elm20171030_003159__dat00.bin

