

ELMAVAN 3D WAVEFORMS (Measured data sampled at 50 kHz) 51000 packets of 144 samples from 2017-10-29T21:46:52.747.999.

Processed Sun Oct 29 22:55:01 2017 by ELM ver.2012-10-06 from 001\_\_elm20171029\_214651\_\_dat00.bin

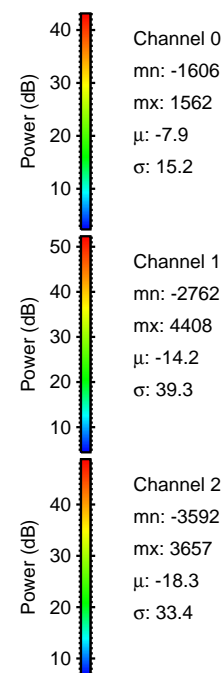

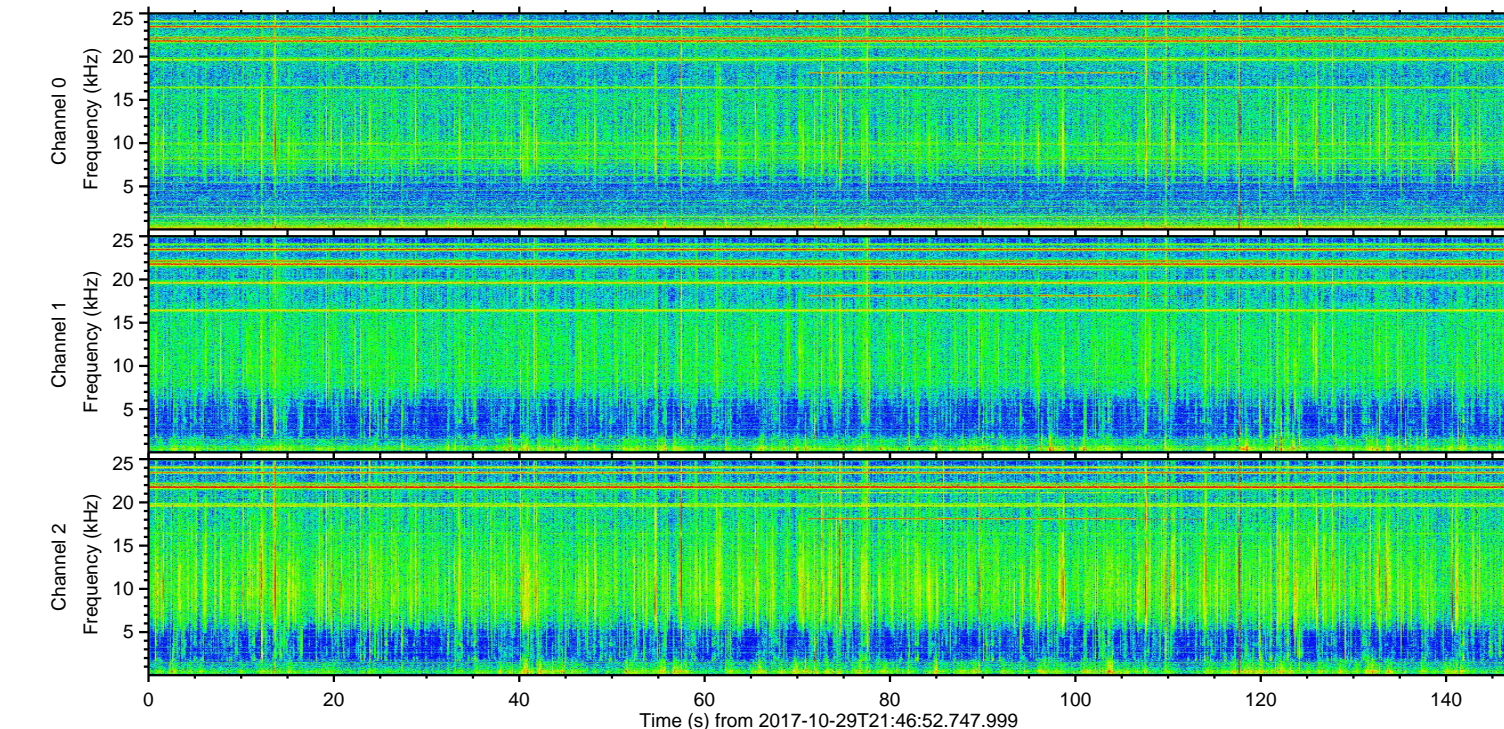
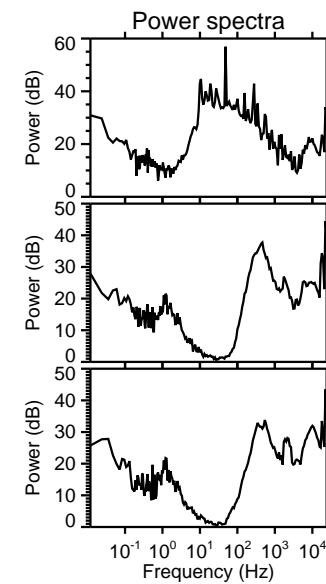
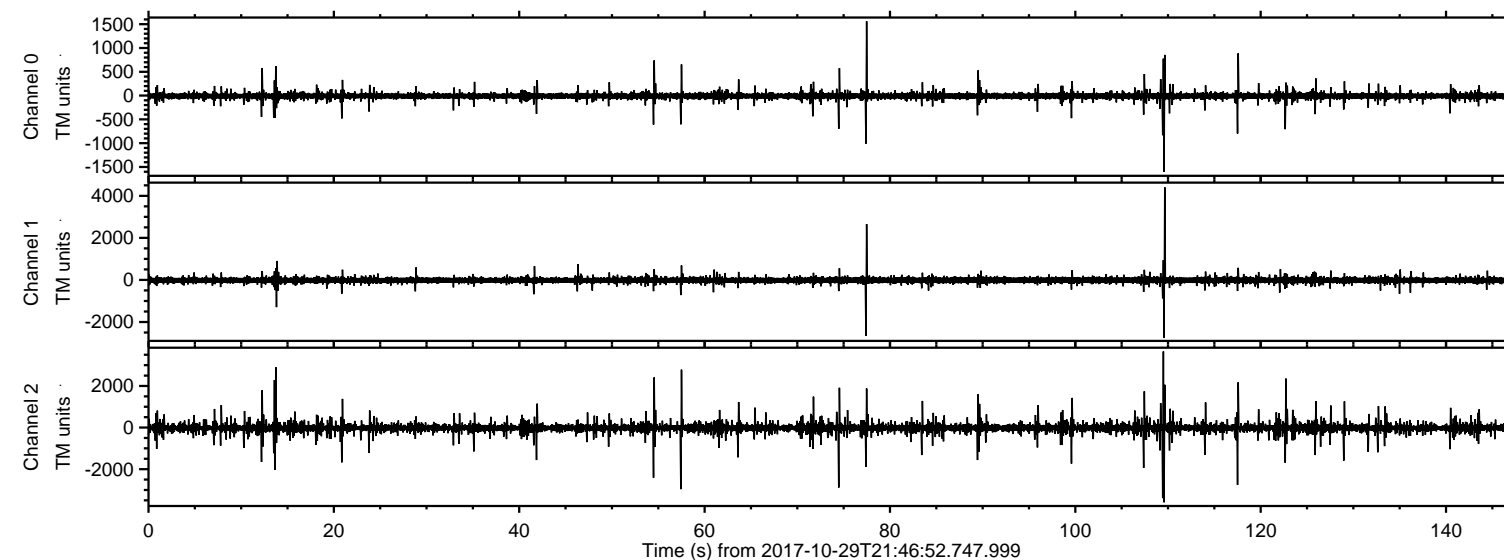

ELMAVAN 3D WAVEFORMS (Measured data sampled at 50 kHz) 51000 packets of 144 samples from 2017-10-29T21:46:52.747.999. Part 110/147

Processed Sun Oct 29 22:55:07 2017 by ELM ver.2012-10-06 from 001\_\_elm20171029\_214651\_\_dat00.bin

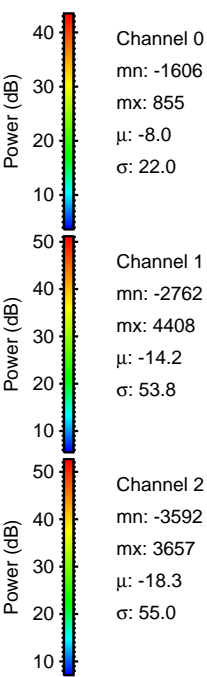
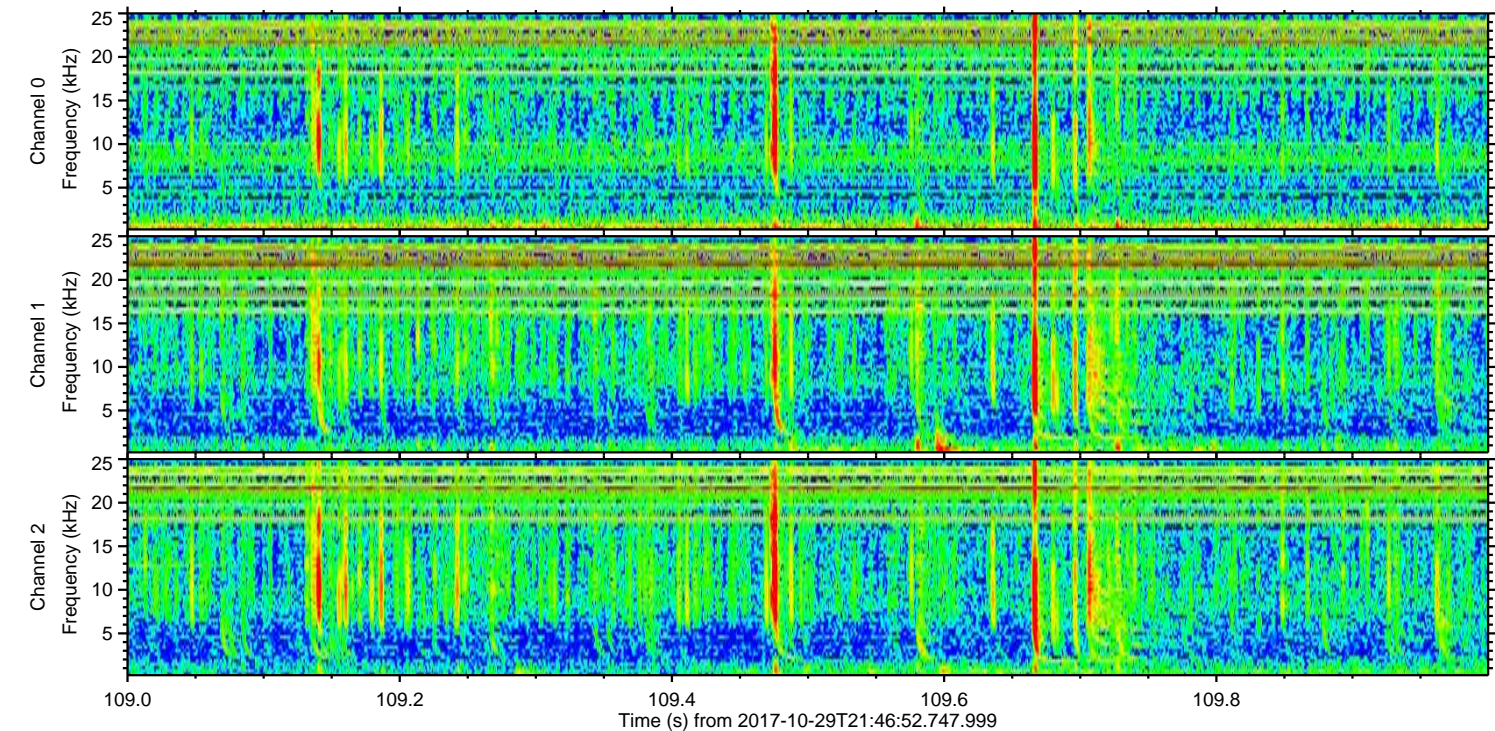
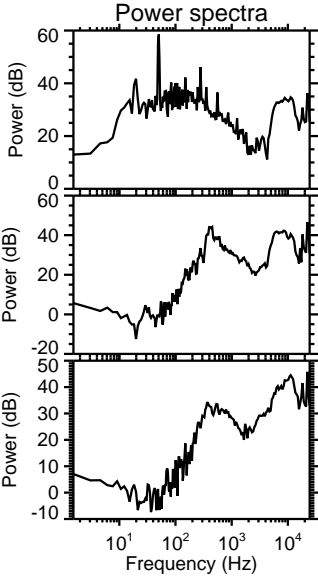
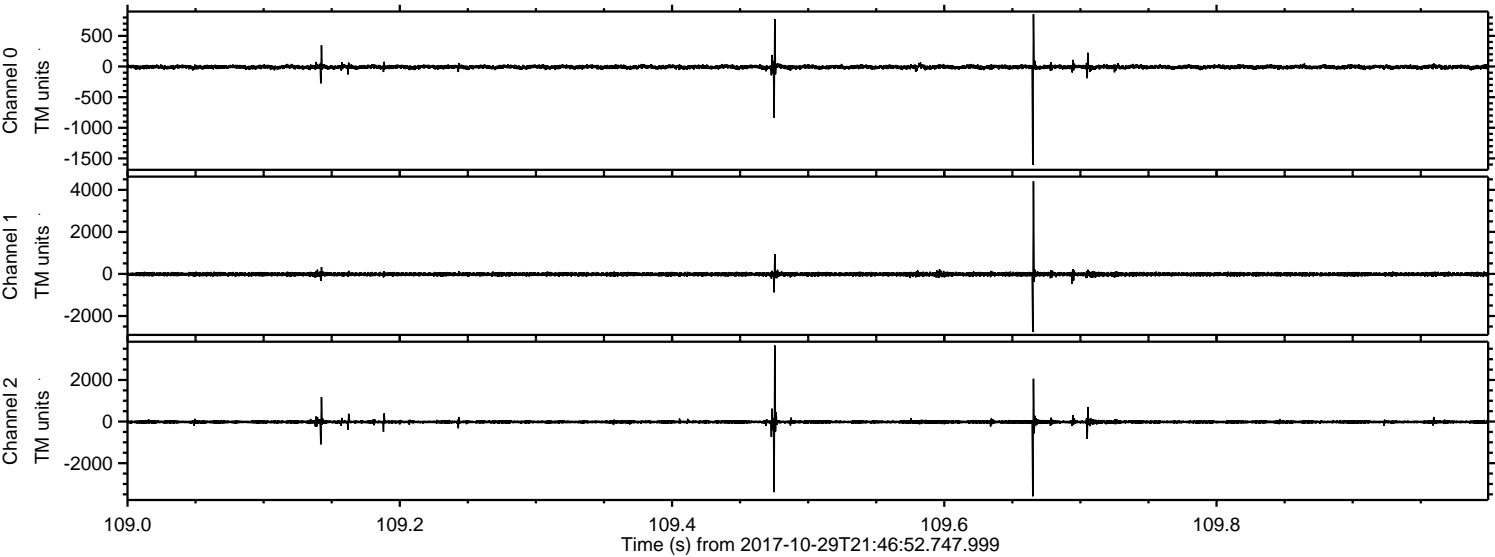



Processed Sun Oct 29 22:55:08 2017 by ELM ver.2012-10-06 from 001\_\_elm20171029\_214651\_\_dat00.bin

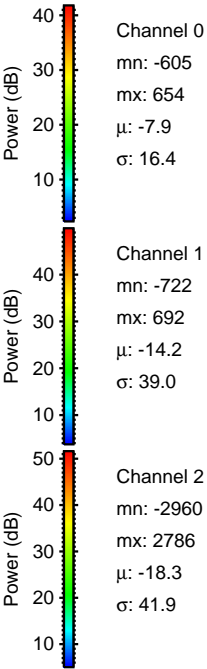
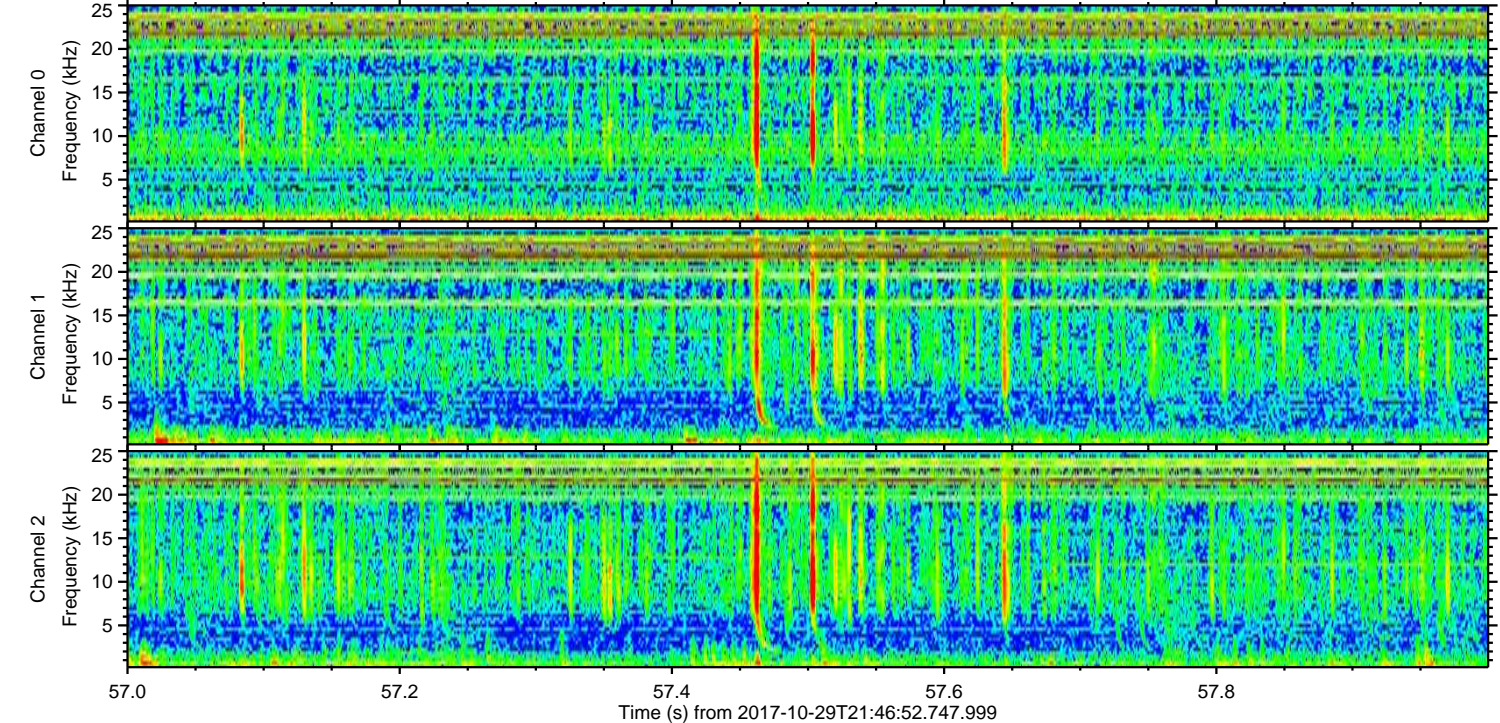
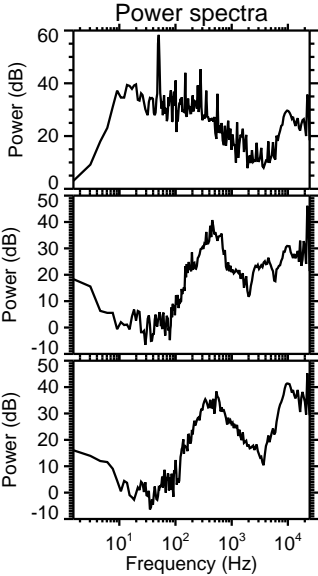
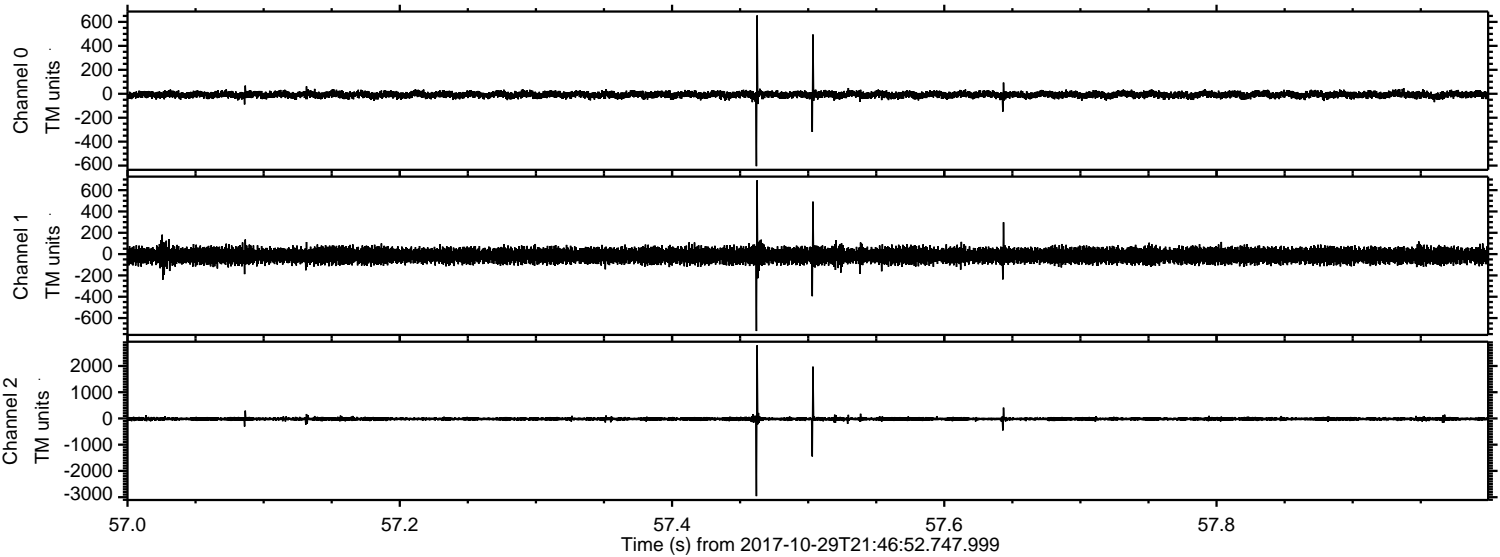



ELMAVAN 3D WAVEFORMS (Measured data sampled at 50 kHz) 51000 packets of 144 samples from 2017-10-29T21:46:52.747.999. Part 14/147

Processed Sun Oct 29 22:55:08 2017 by ELM ver.2012-10-06 from 001\_\_elm20171029\_214651\_\_dat00.bin

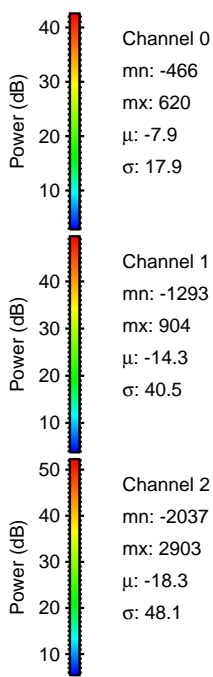
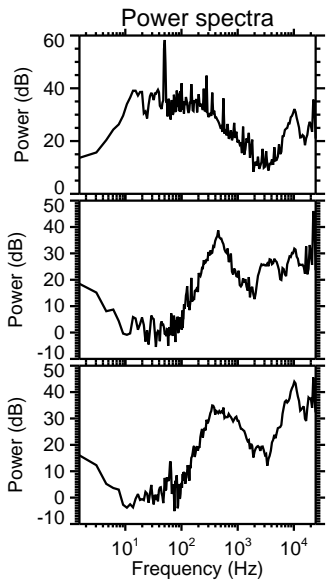
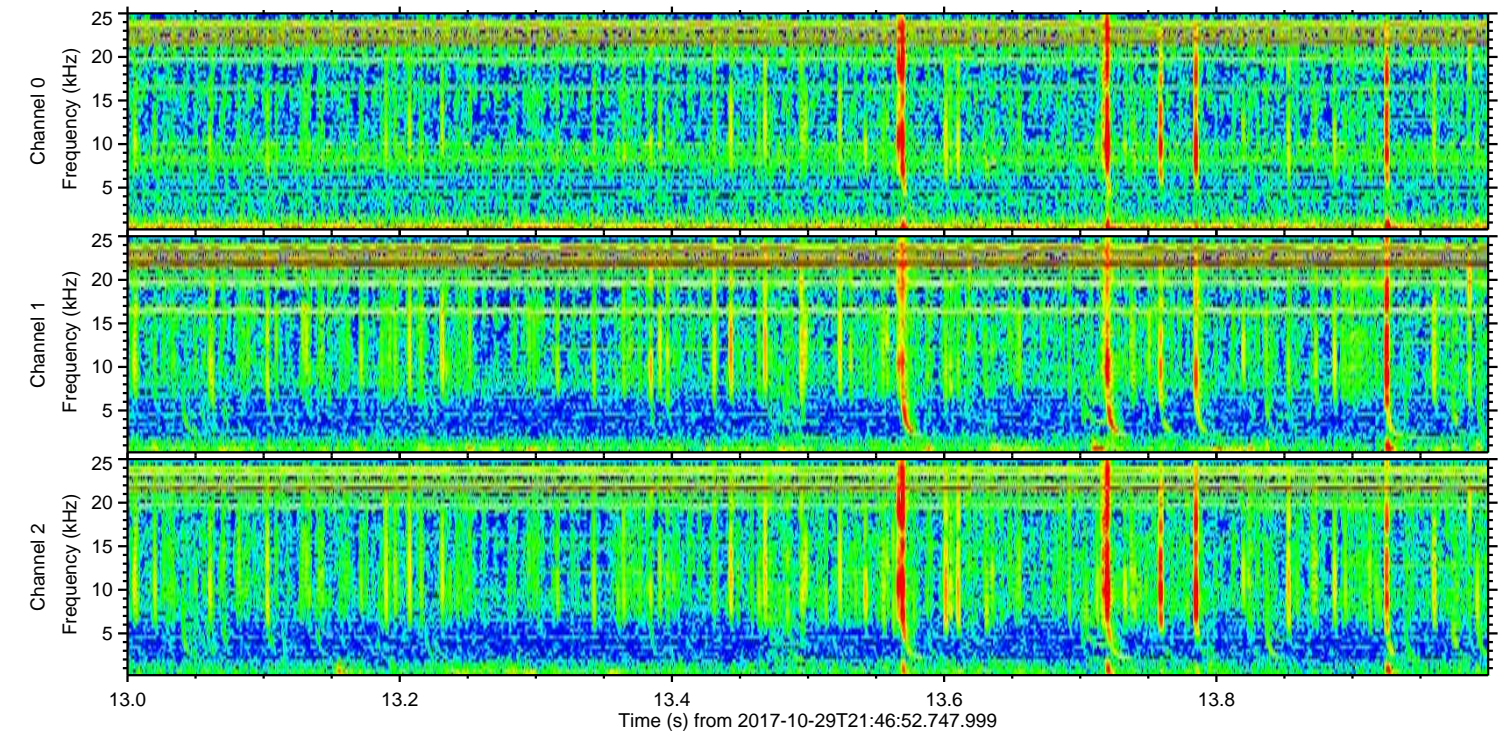
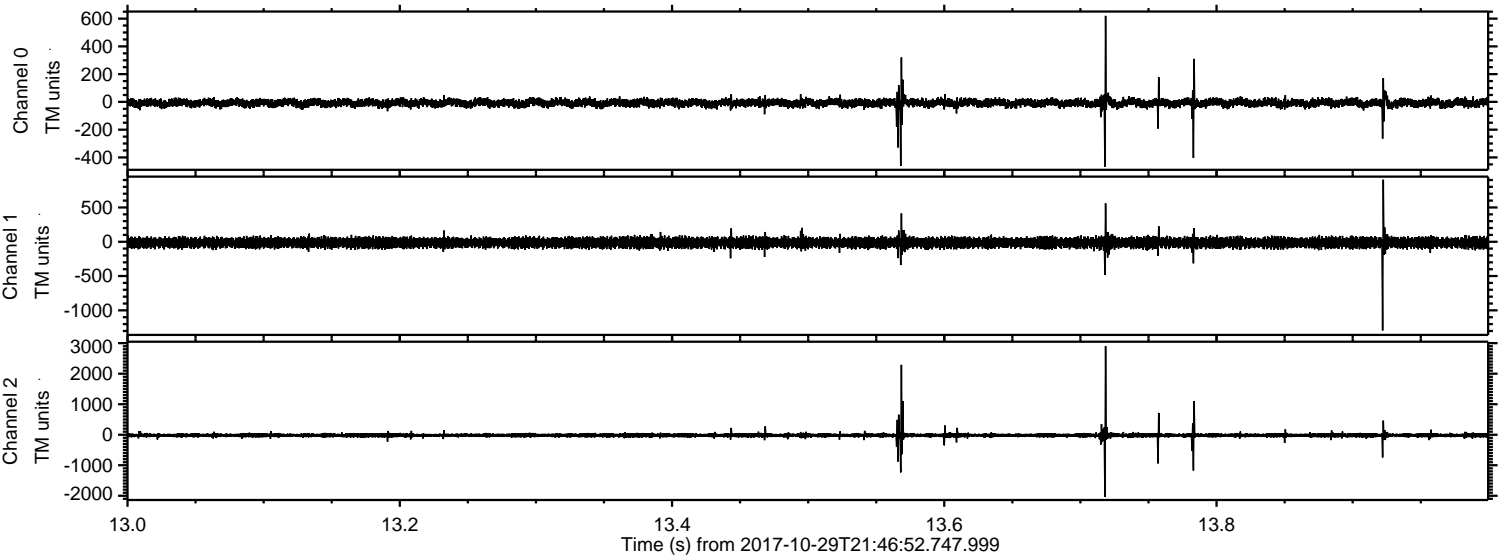



ELMAVAN 3D WAVEFORMS (Measured data sampled at 50 kHz) 51000 packets of 144 samples from 2017-10-29T21:46:52.747.999. Part 75/147

Processed Sun Oct 29 22:55:09 2017 by ELM ver.2012-10-06 from 001\_\_elm20171029\_214651\_\_dat00.bin

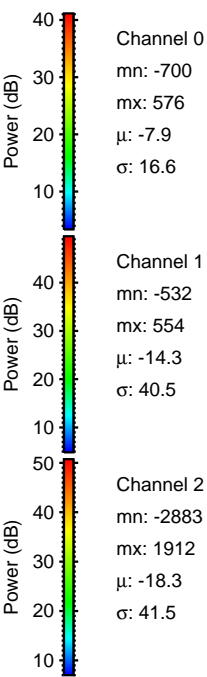
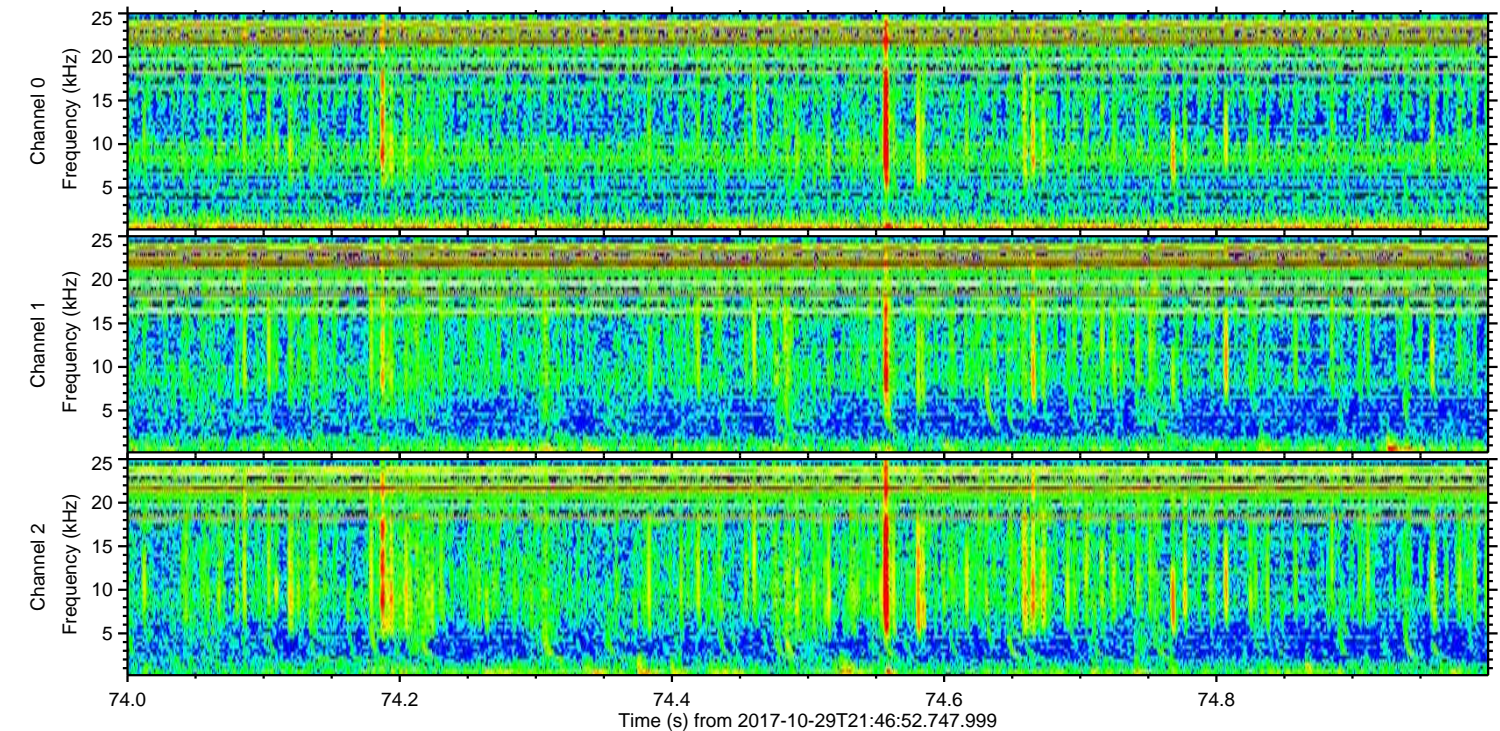
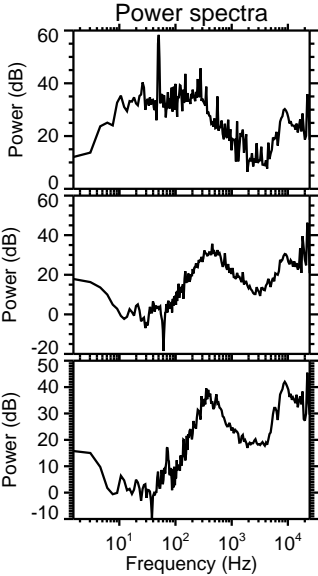
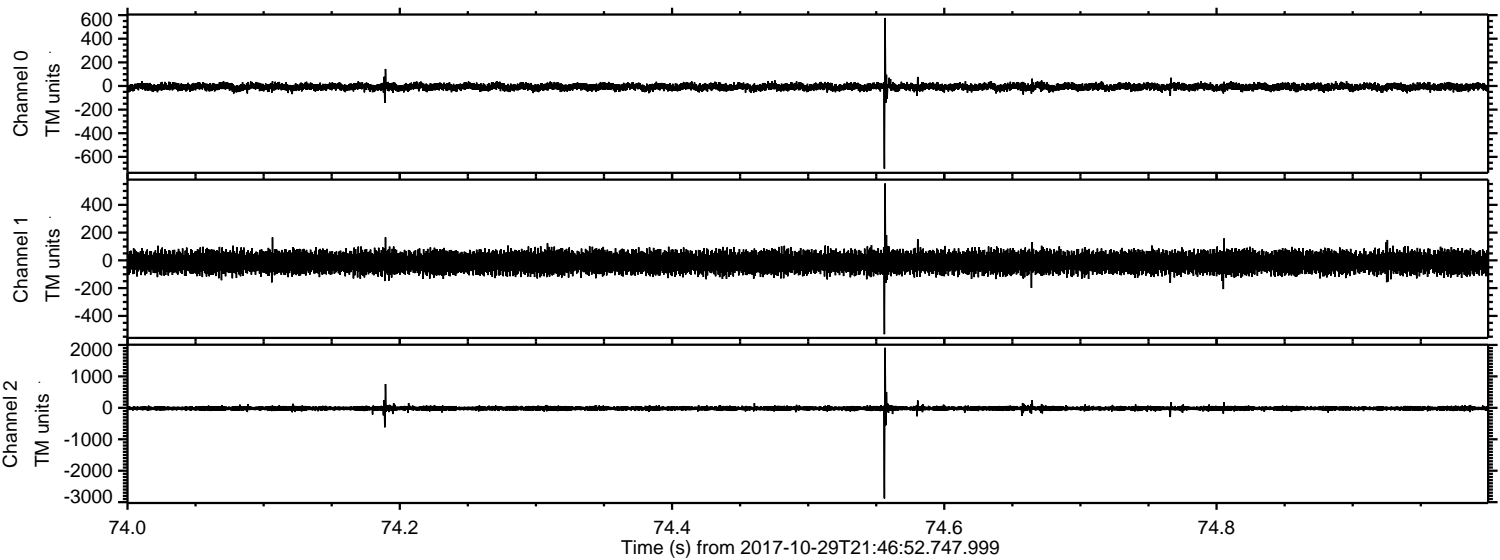

Channel 0  
mn: -700  
mx: 576  
 $\mu$ : -7.9  
 $\sigma$ : 16.6

Channel 1  
mn: -532  
mx: 554  
 $\mu$ : -14.3  
 $\sigma$ : 40.5

Channel 2  
mn: -2883  
mx: 1912  
 $\mu$ : -18.3  
 $\sigma$ : 41.5



ELMAVAN 3D WAVEFORMS (Measured data sampled at 50 kHz) 51000 packets of 144 samples from 2017-10-29T21:46:52.747.999. Part 118/147

Processed Sun Oct 29 22:55:10 2017 by ELM ver.2012-10-06 from 001\_\_elm20171029\_214651\_\_dat00.bin

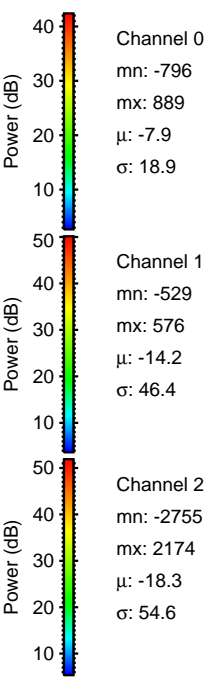
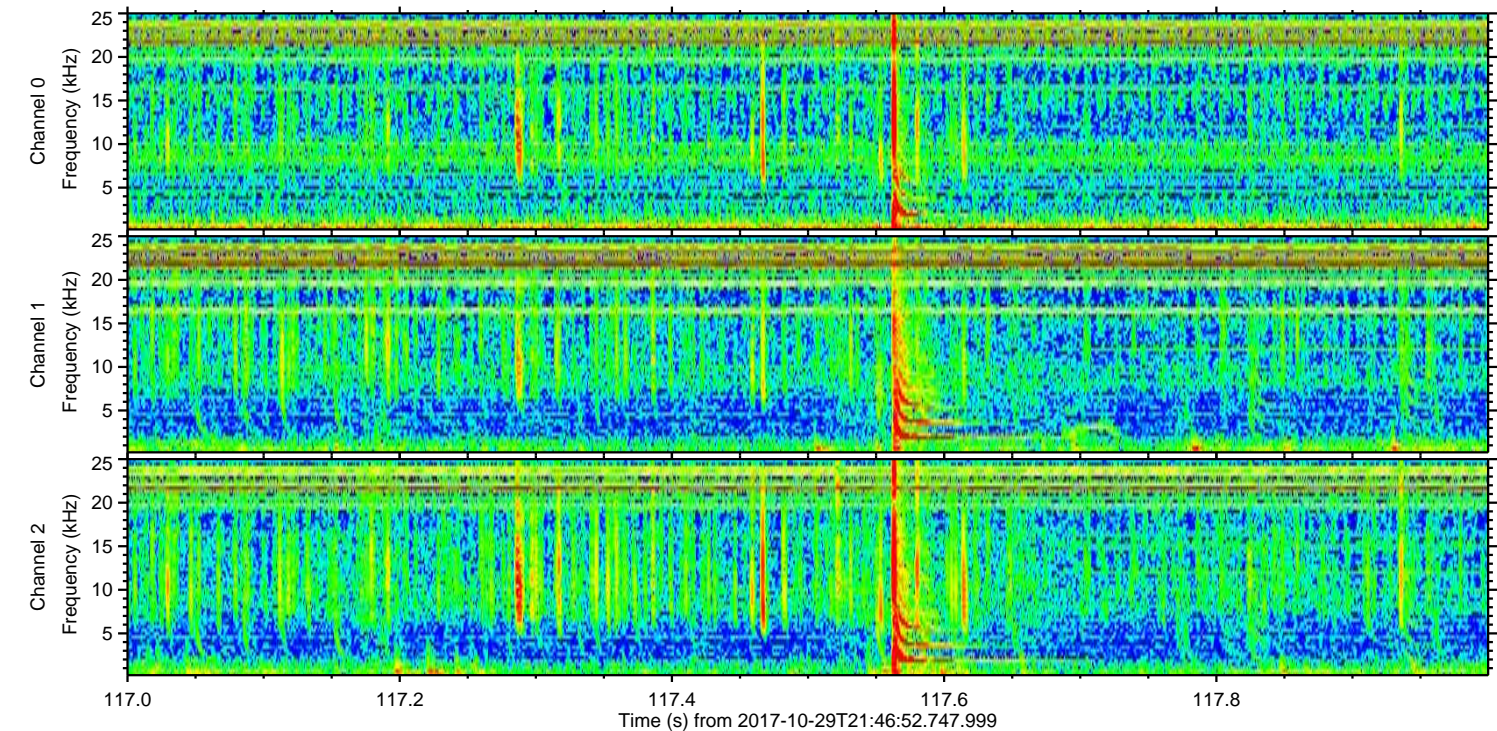
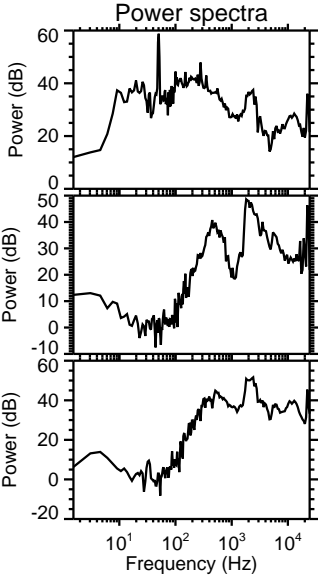
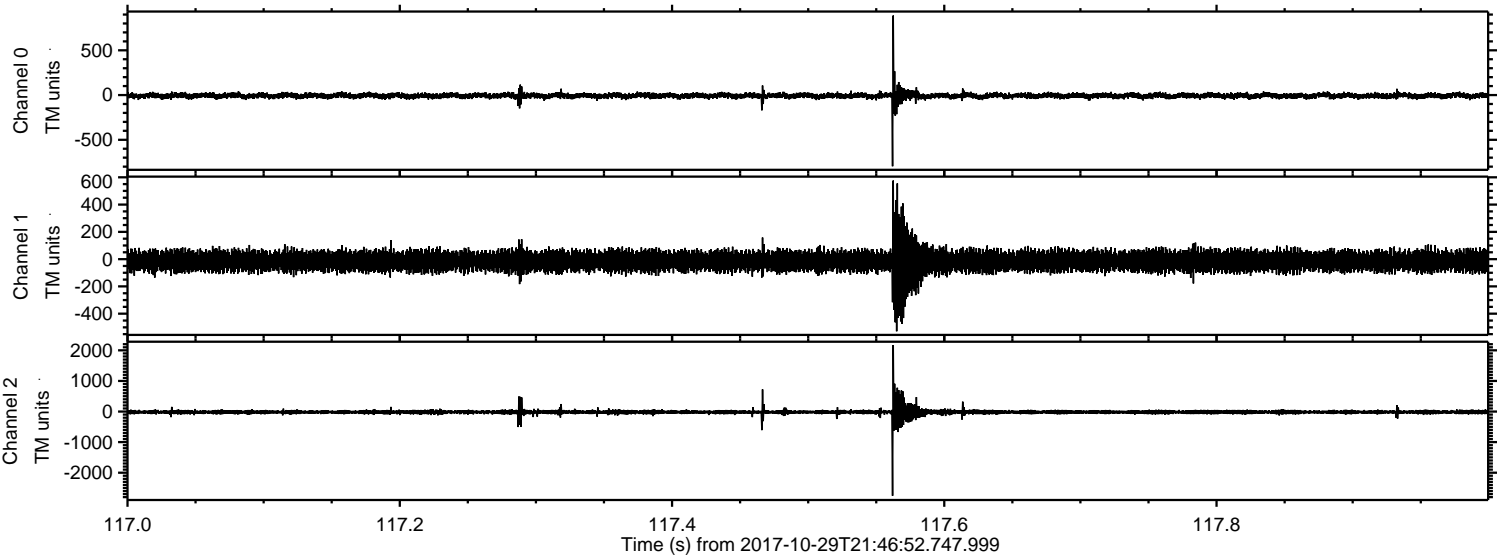

Channel 0  
mn: -796  
mx: 889  
 $\mu$ : -7.9  
 $\sigma$ : 18.9

Channel 1  
mn: -529  
mx: 576  
 $\mu$ : -14.2  
 $\sigma$ : 46.4

Channel 2  
mn: -2755  
mx: 2174  
 $\mu$ : -18.3  
 $\sigma$ : 54.6



ELMAVAN 3D WAVEFORMS (Measured data sampled at 50 kHz) 51000 packets of 144 samples from 2017-10-29T21:46:52.747.999. Part 78/147

Processed Sun Oct 29 22:55:10 2017 by ELM ver.2012-10-06 from 001\_\_elm20171029\_214651\_\_dat00.bin

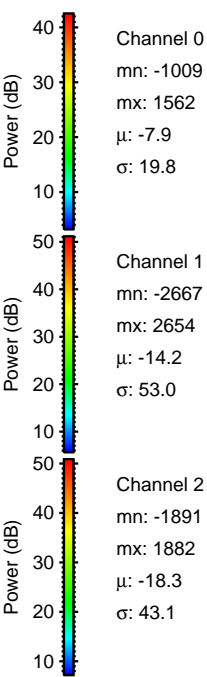
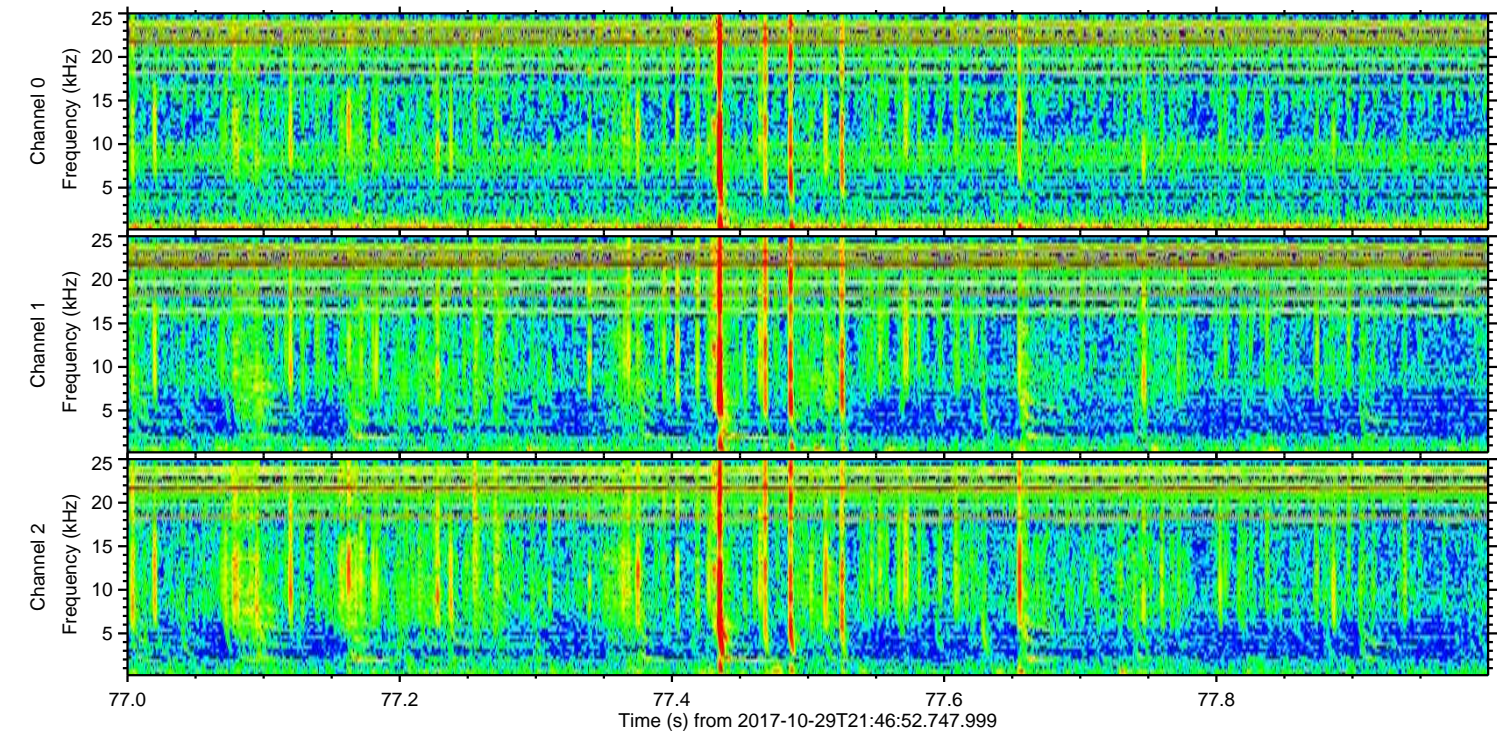
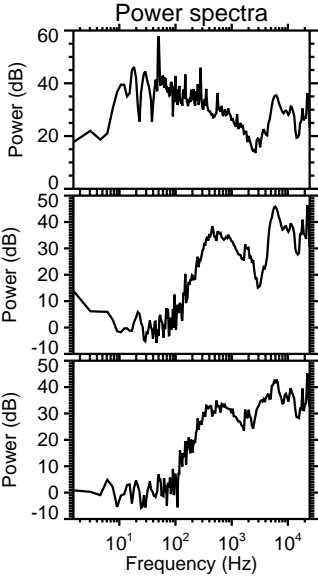
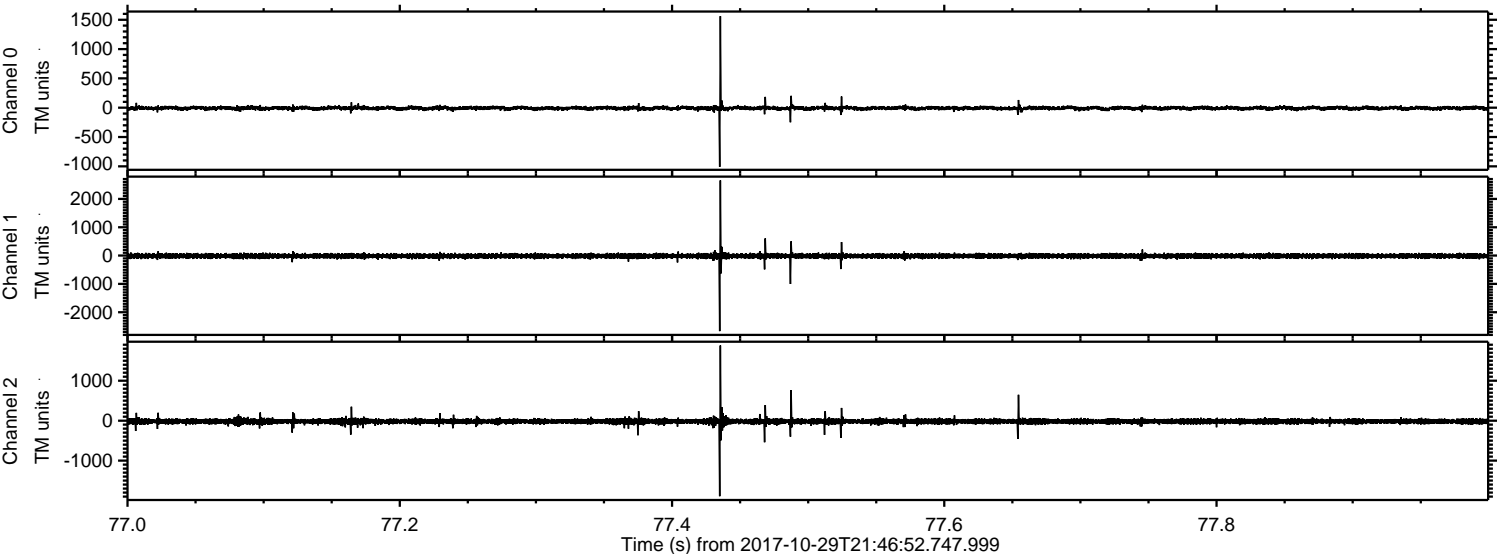



Processed Sun Oct 29 22:55:11 2017 by ELM ver.2012-10-06 from 001\_\_elm20171029\_214651\_\_dat00.bin

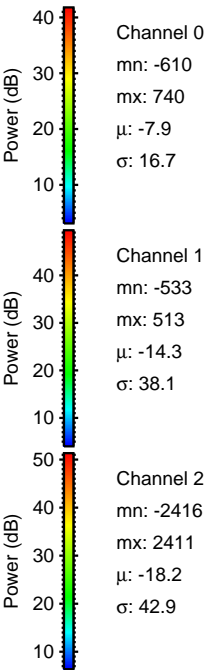
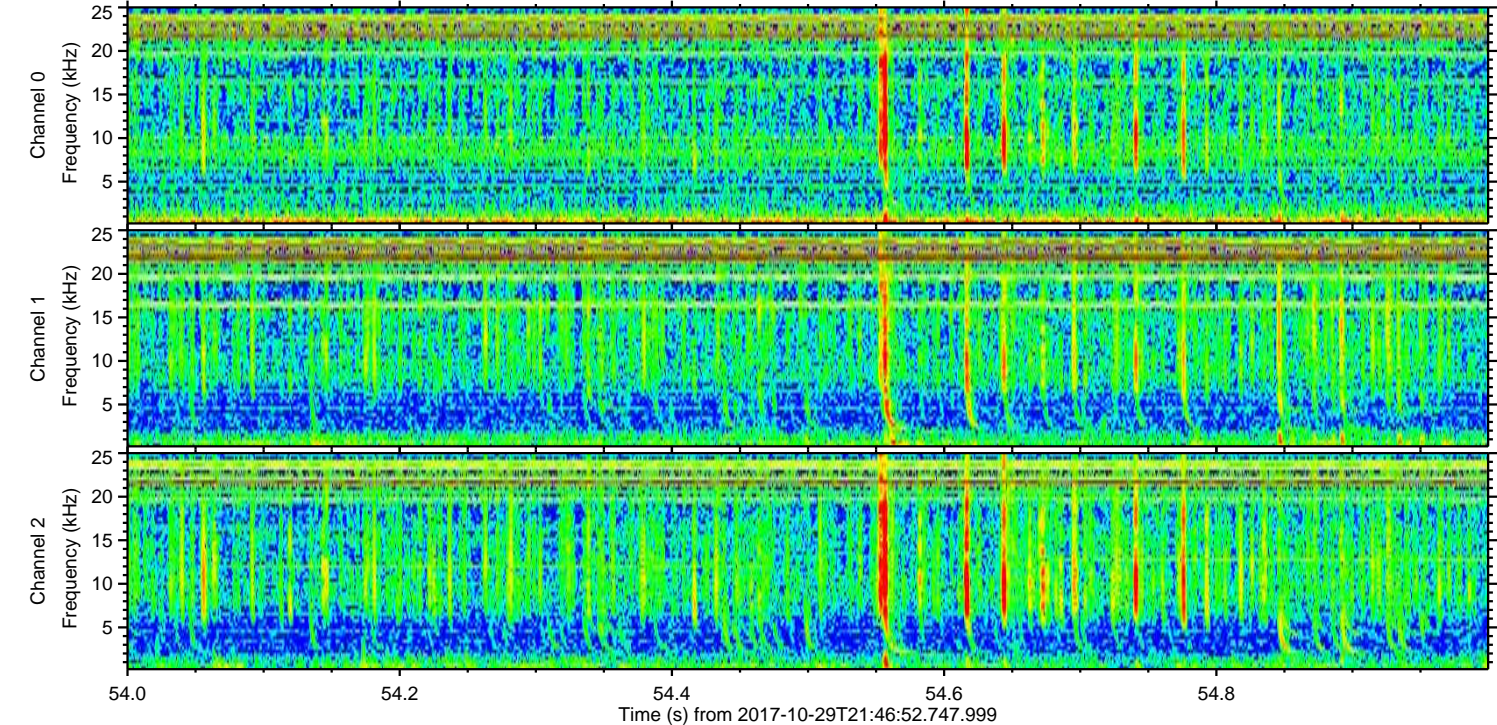
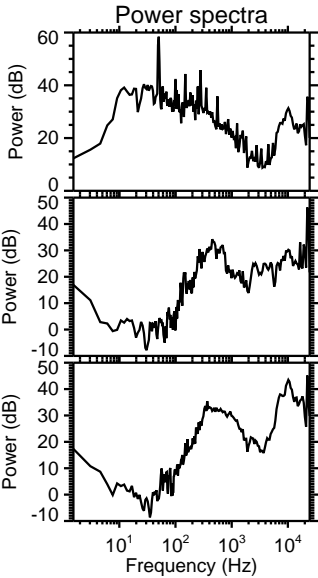
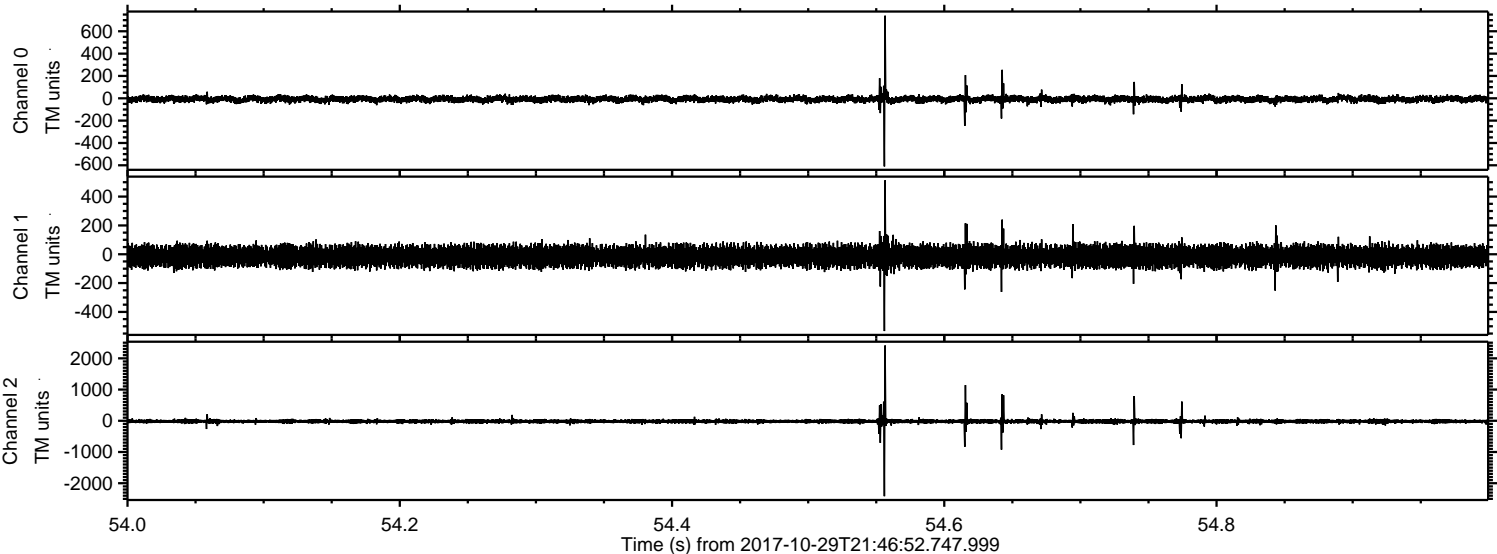



ELMAVAN 3D WAVEFORMS (Measured data sampled at 50 kHz) 51000 packets of 144 samples from 2017-10-29T21:46:52.747.999. Part 123/147

Processed Sun Oct 29 22:55:12 2017 by ELM ver.2012-10-06 from 001\_\_elm20171029\_214651\_\_dat00.bin

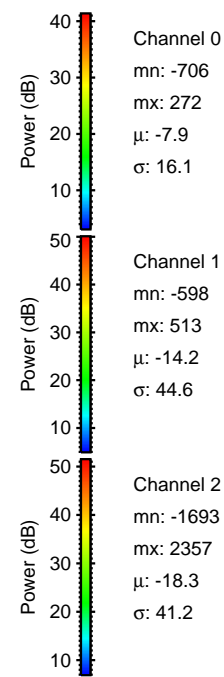
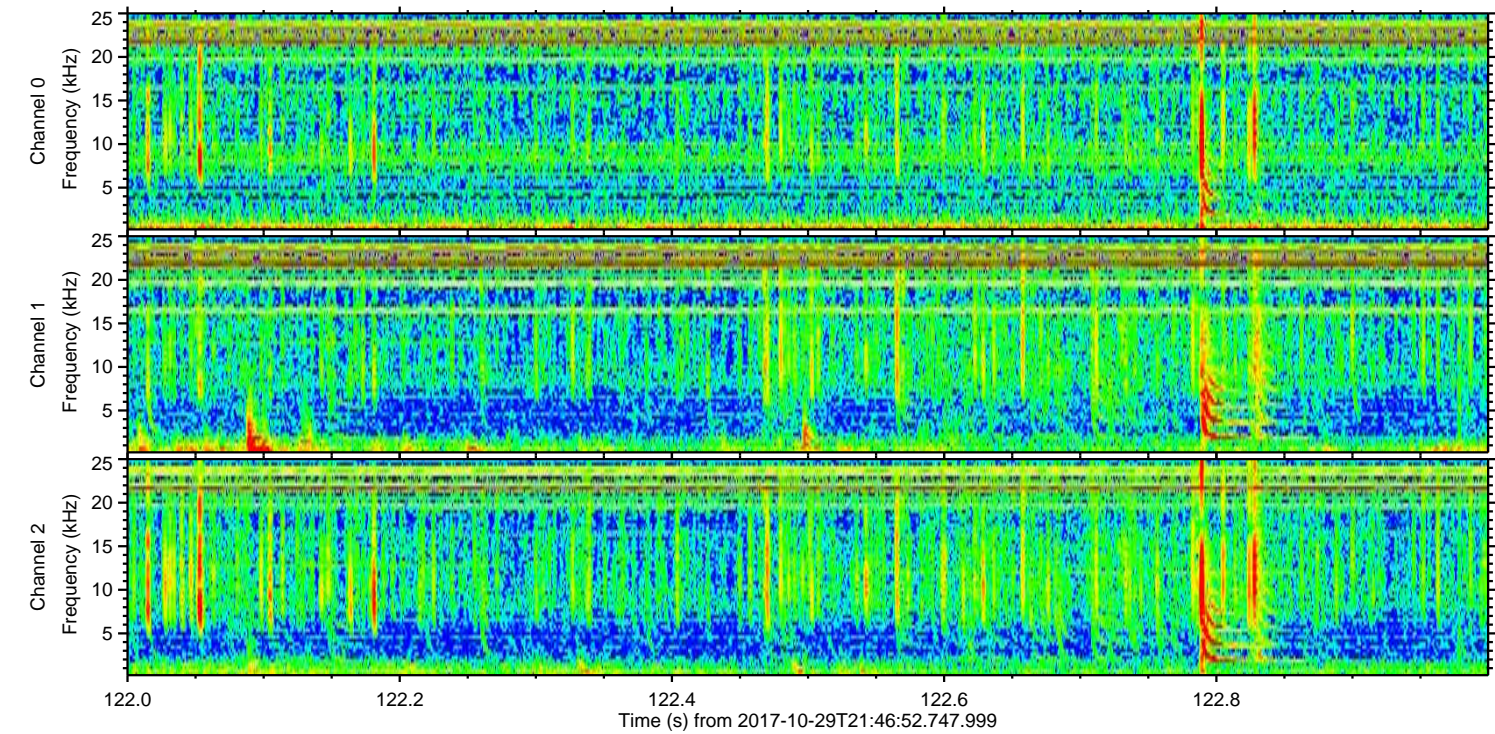
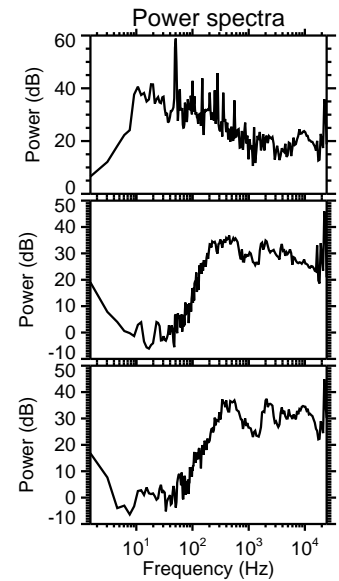
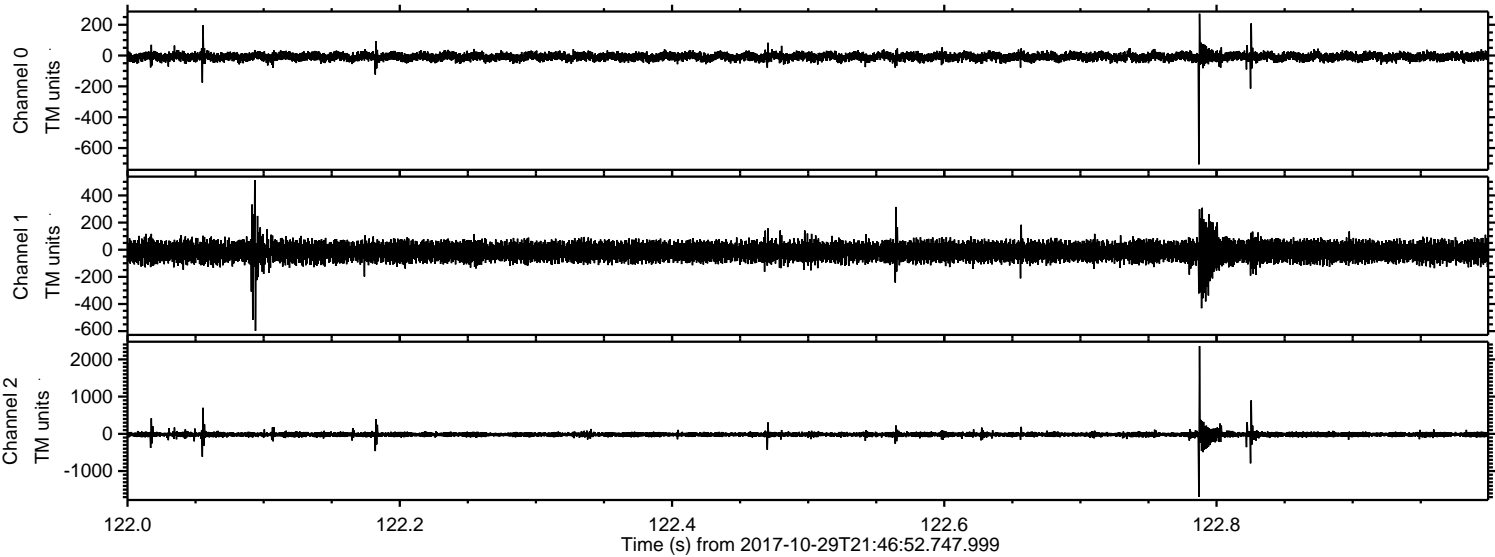



ELMAVAN 3D WAVEFORMS (Measured data sampled at 50 kHz) 51000 packets of 144 samples from 2017-10-29T21:46:52.747.999. Part 108/147

Processed Sun Oct 29 22:55:12 2017 by ELM ver.2012-10-06 from 001\_\_elm20171029\_214651\_\_dat00.bin

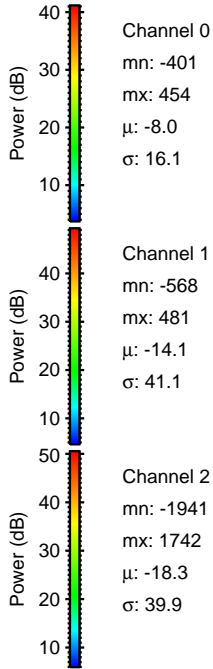
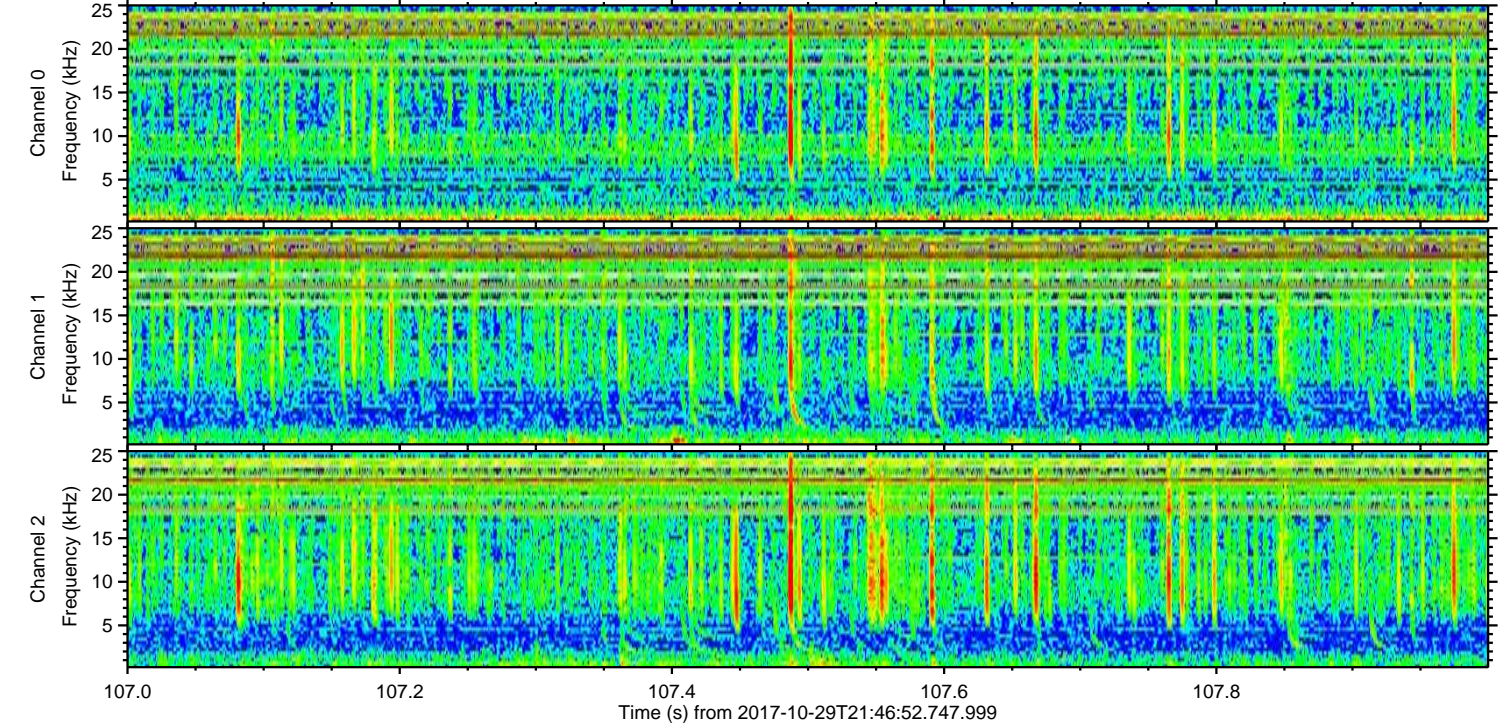
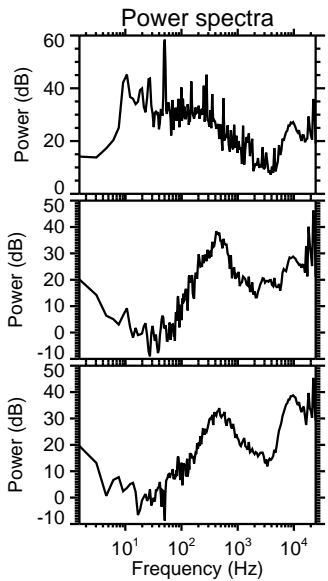
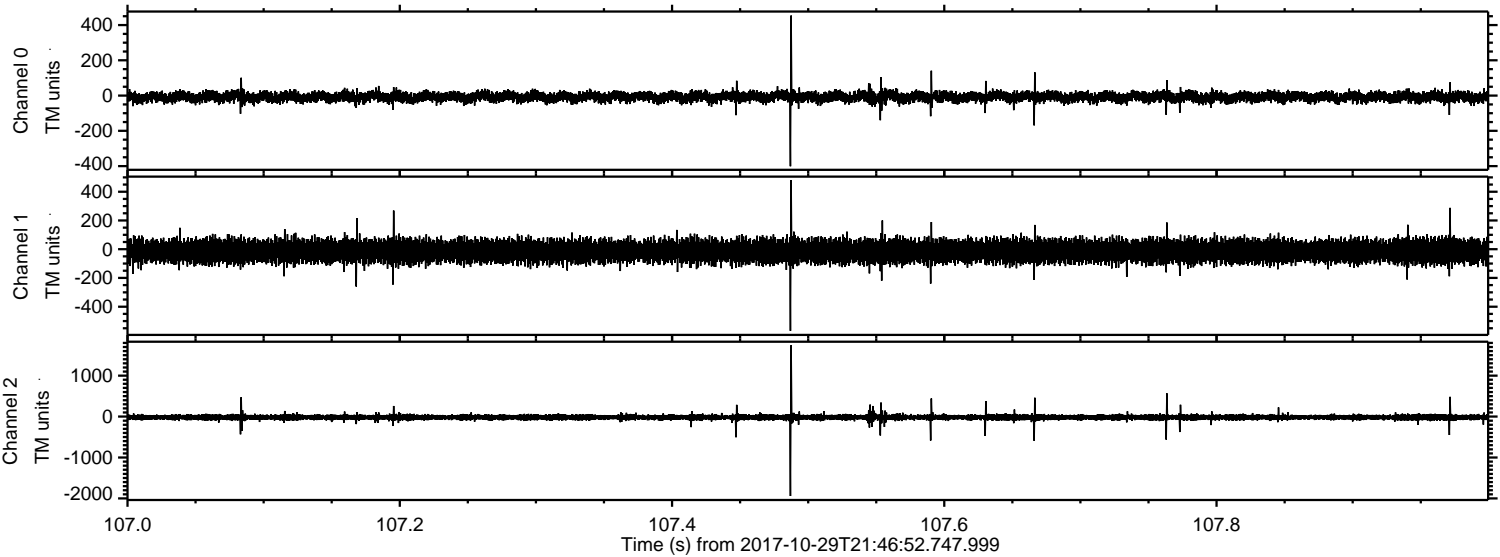



Processed Sun Oct 29 22:55:13 2017 by ELM ver.2012-10-06 from 001\_\_elm20171029\_214651\_\_dat00.bin

