

ELMAVAN 3D WAVEFORMS (Measured data sampled at 50 kHz) 51000 packets of 144 samples from 2017-10-29T16:16:37.922.000.

Processed Sun Oct 29 17:24:49 2017 by ELM ver.2012-10-06 from 001__elm20171029_161636__dat00.bin

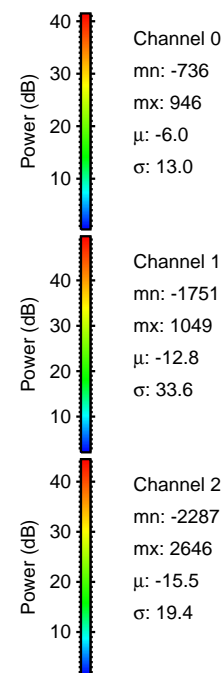
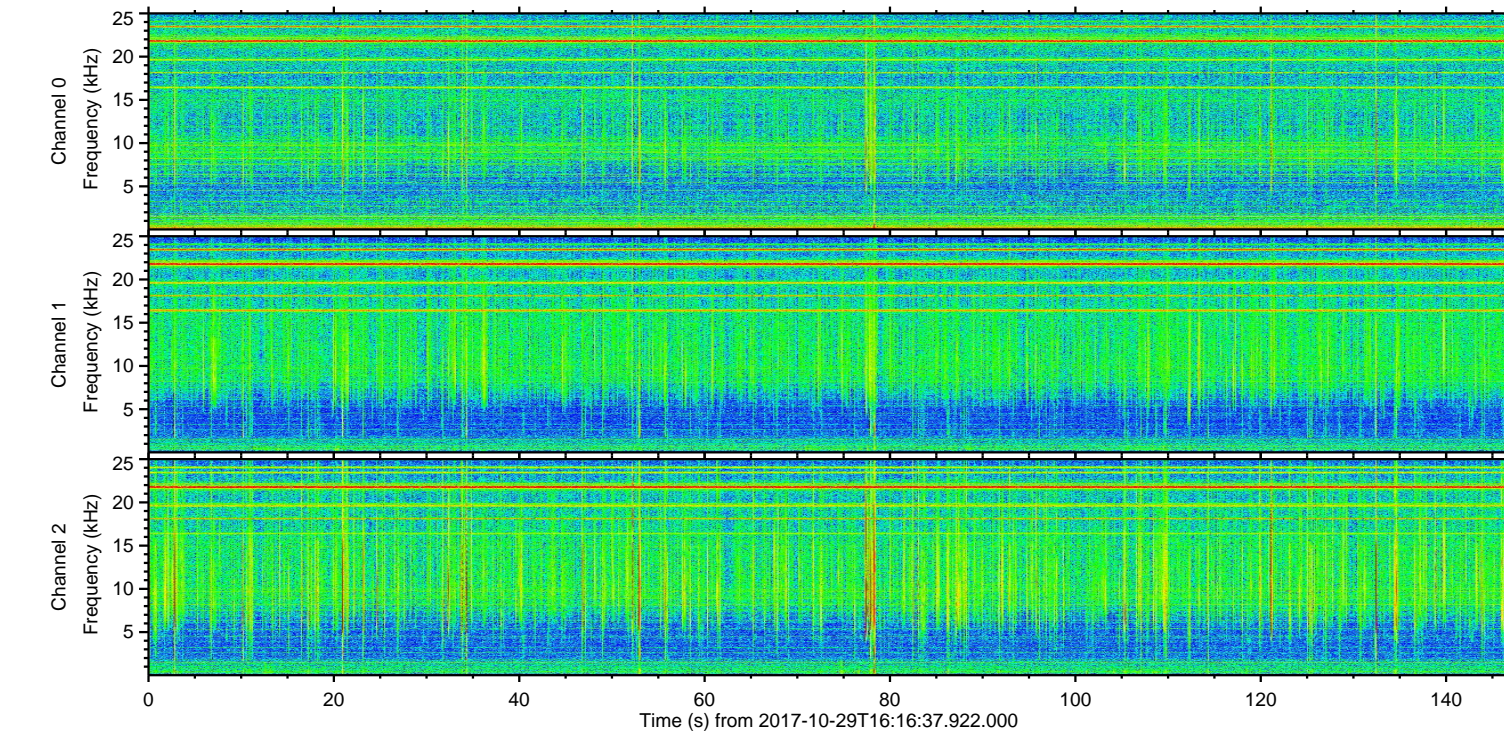
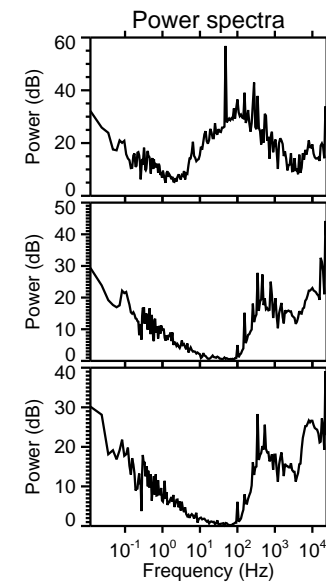
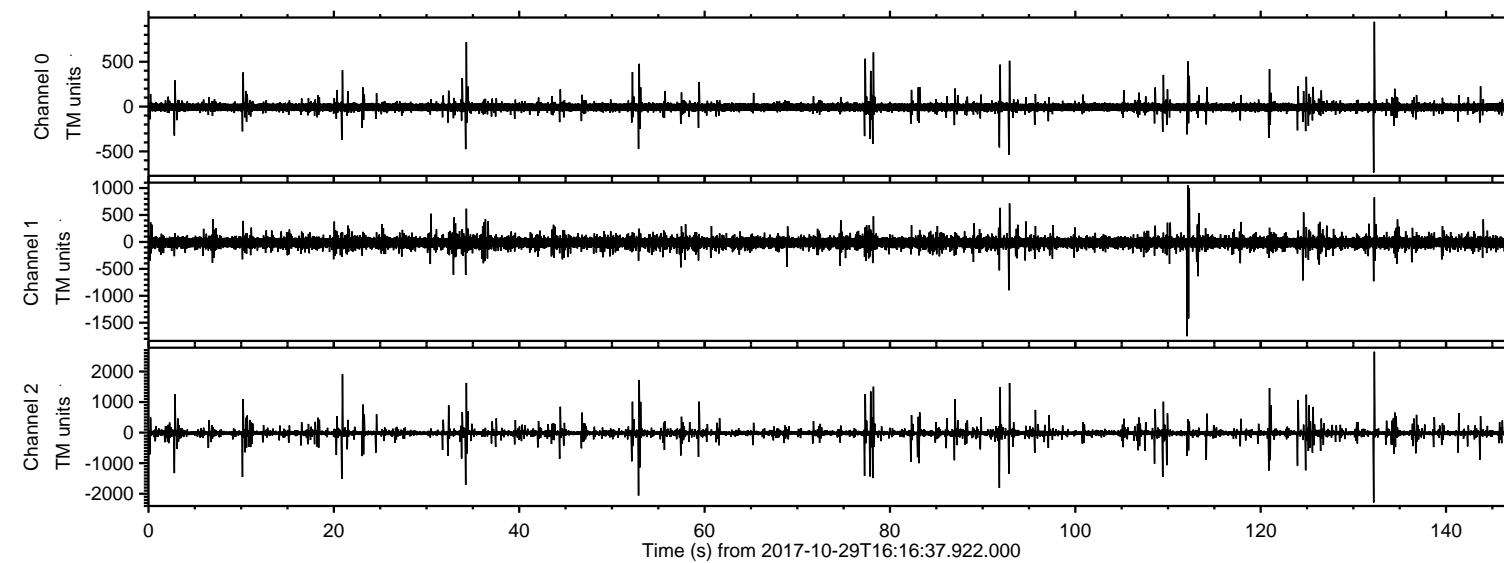

ELMAVAN 3D WAVEFORMS (Measured data sampled at 50 kHz) 51000 packets of 144 samples from 2017-10-29T16:16:37.922.000. Part 133/147

Processed Sun Oct 29 17:24:55 2017 by ELM ver.2012-10-06 from 001__elm20171029_161636__dat00.bin

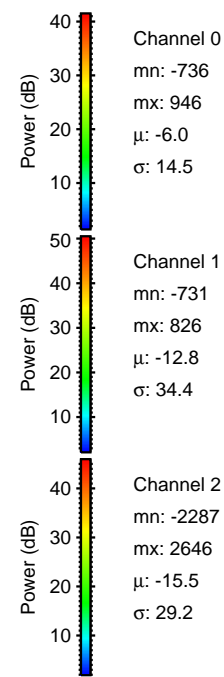
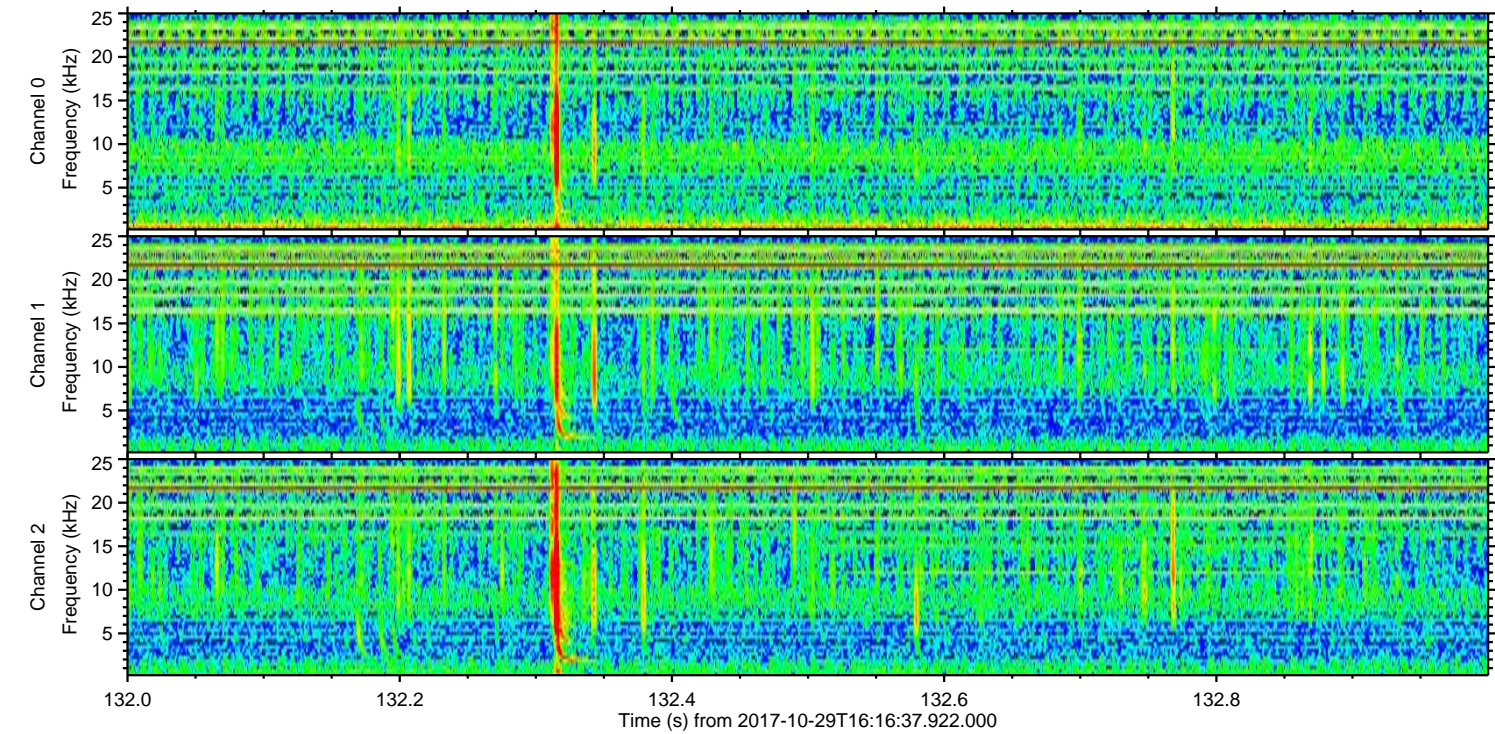
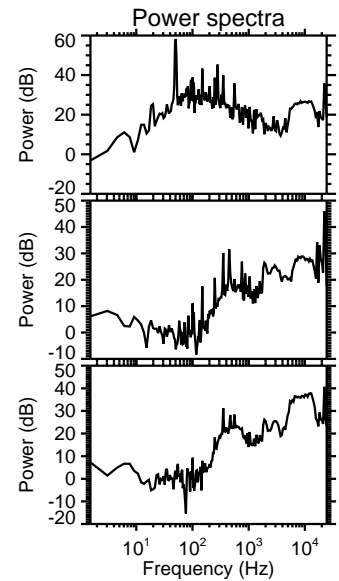
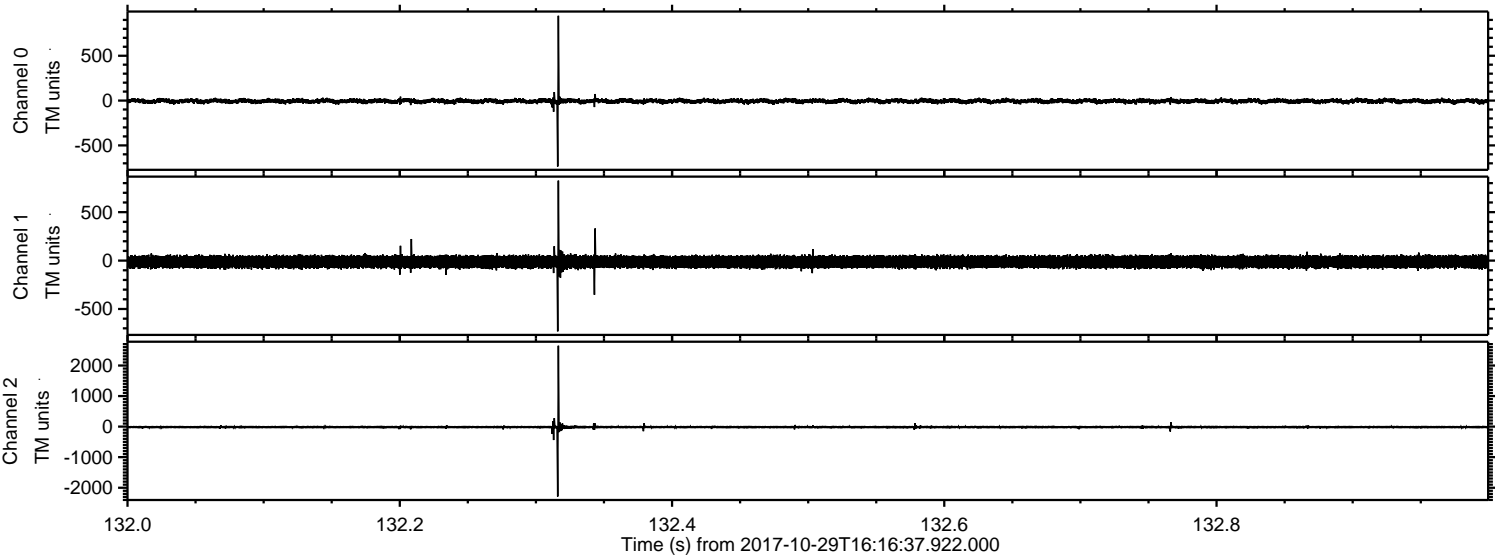

Channel 0
mn: -736
mx: 946
 μ : -6.0
 σ : 14.5

Channel 1
mn: -731
mx: 826
 μ : -12.8
 σ : 34.4

Channel 2
mn: -2287
mx: 2646
 μ : -15.5
 σ : 29.2

Processed Sun Oct 29 17:24:55 2017 by ELM ver.2012-10-06 from 001__elm20171029_161636__dat00.bin

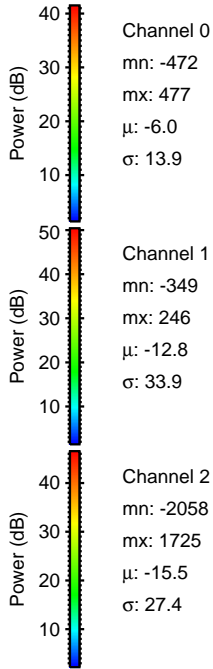
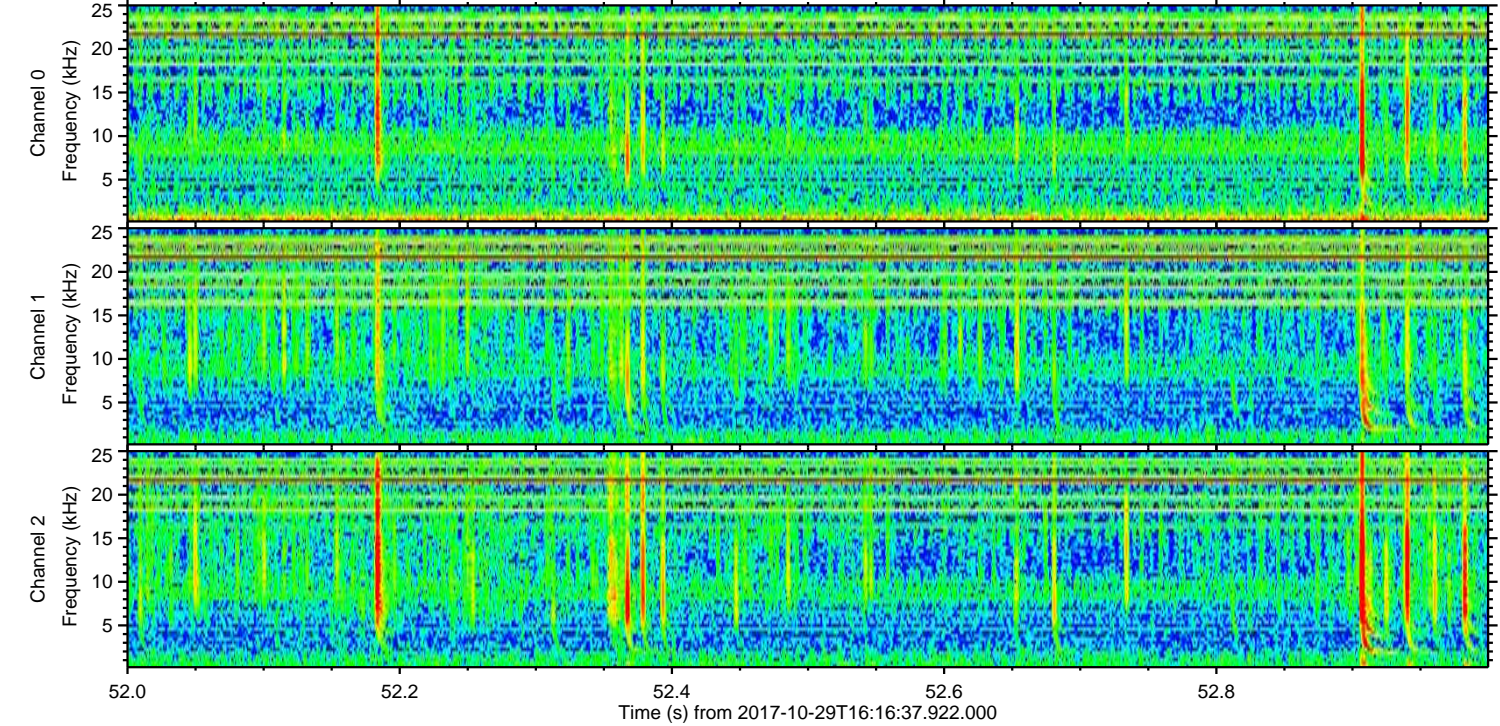
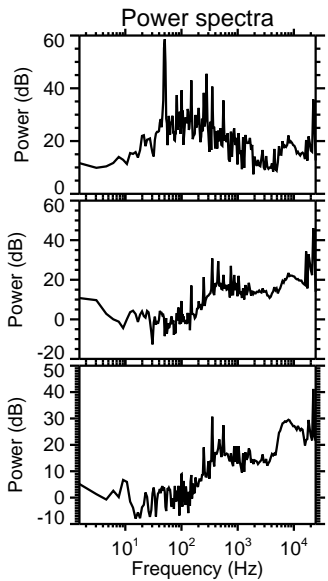
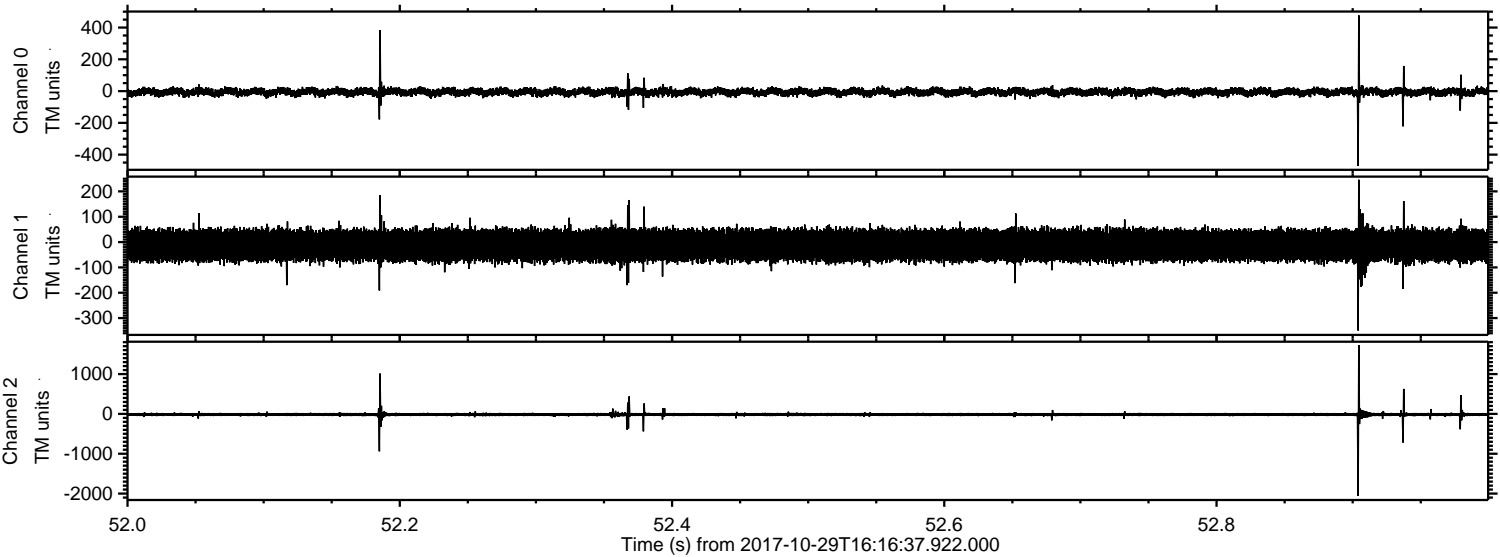

Channel 0
mn: -472
mx: 477
 μ : -6.0
 σ : 13.9

Channel 1
mn: -349
mx: 246
 μ : -12.8
 σ : 33.9

Channel 2
mn: -2058
mx: 1725
 μ : -15.5
 σ : 27.4

ELMAVAN 3D WAVEFORMS (Measured data sampled at 50 kHz) 51000 packets of 144 samples from 2017-10-29T16:16:37.922.000. Part 21/147

Processed Sun Oct 29 17:24:56 2017 by ELM ver.2012-10-06 from 001__elm20171029_161636__dat00.bin

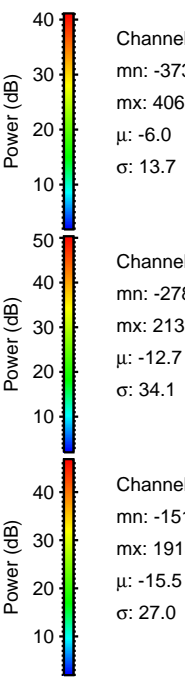
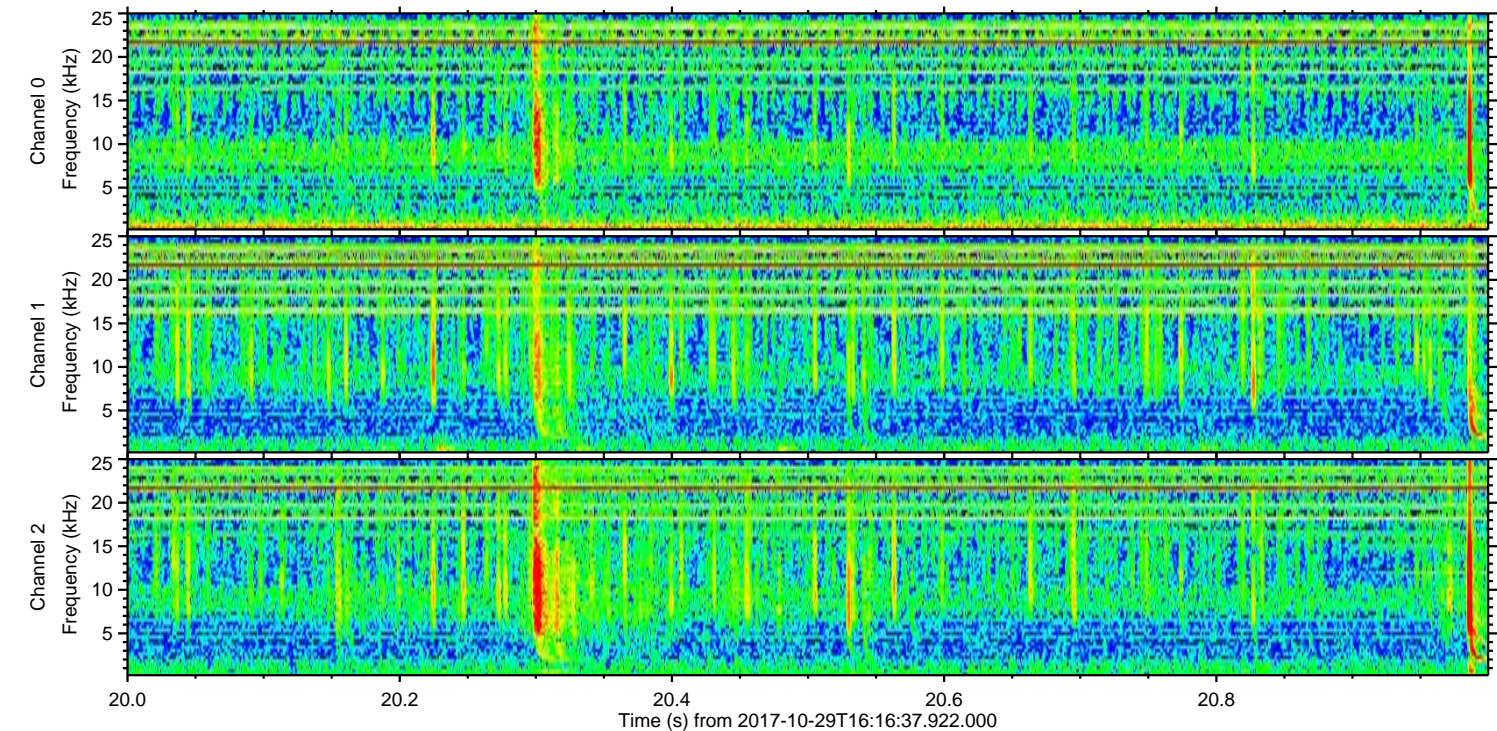
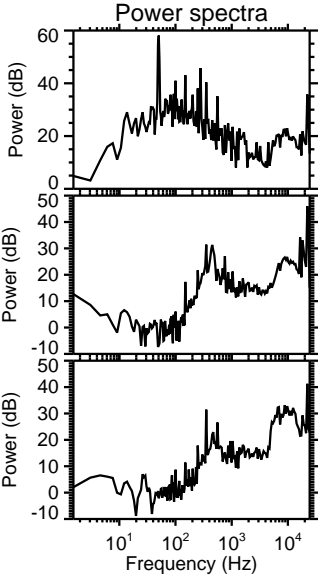
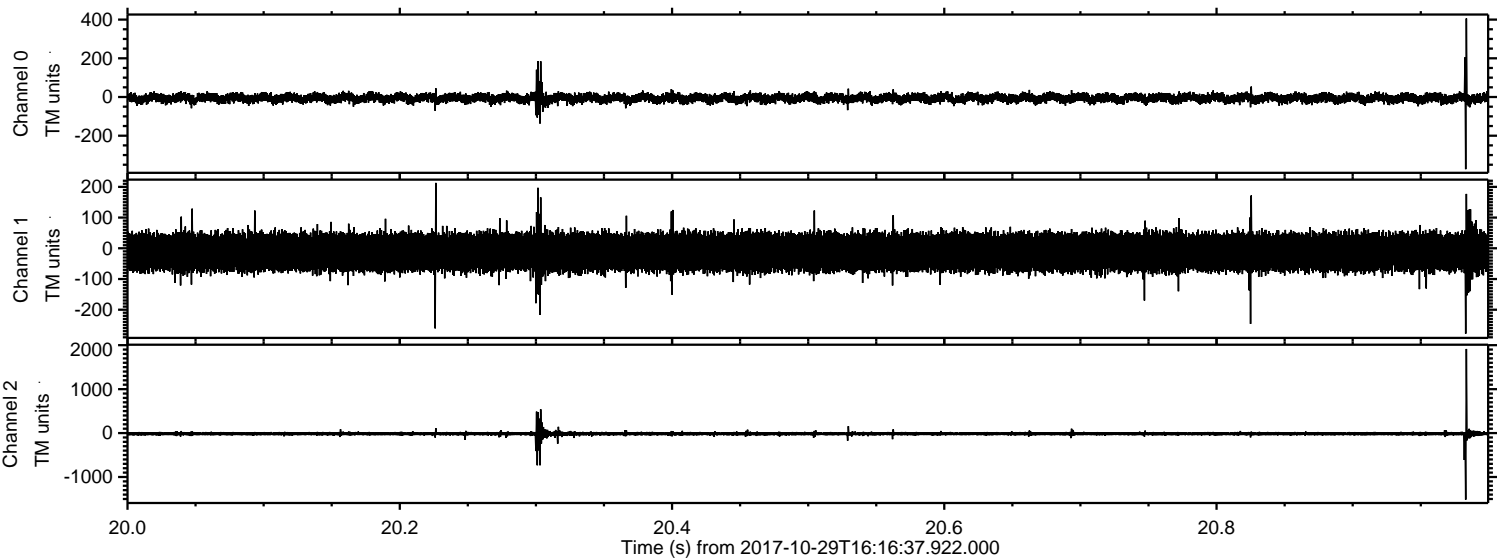

Processed Sun Oct 29 17:24:57 2017 by ELM ver.2012-10-06 from 001__elm20171029_161636__dat00.bin

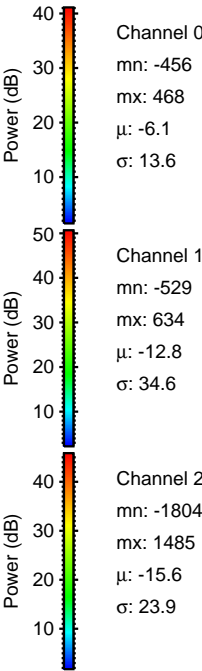
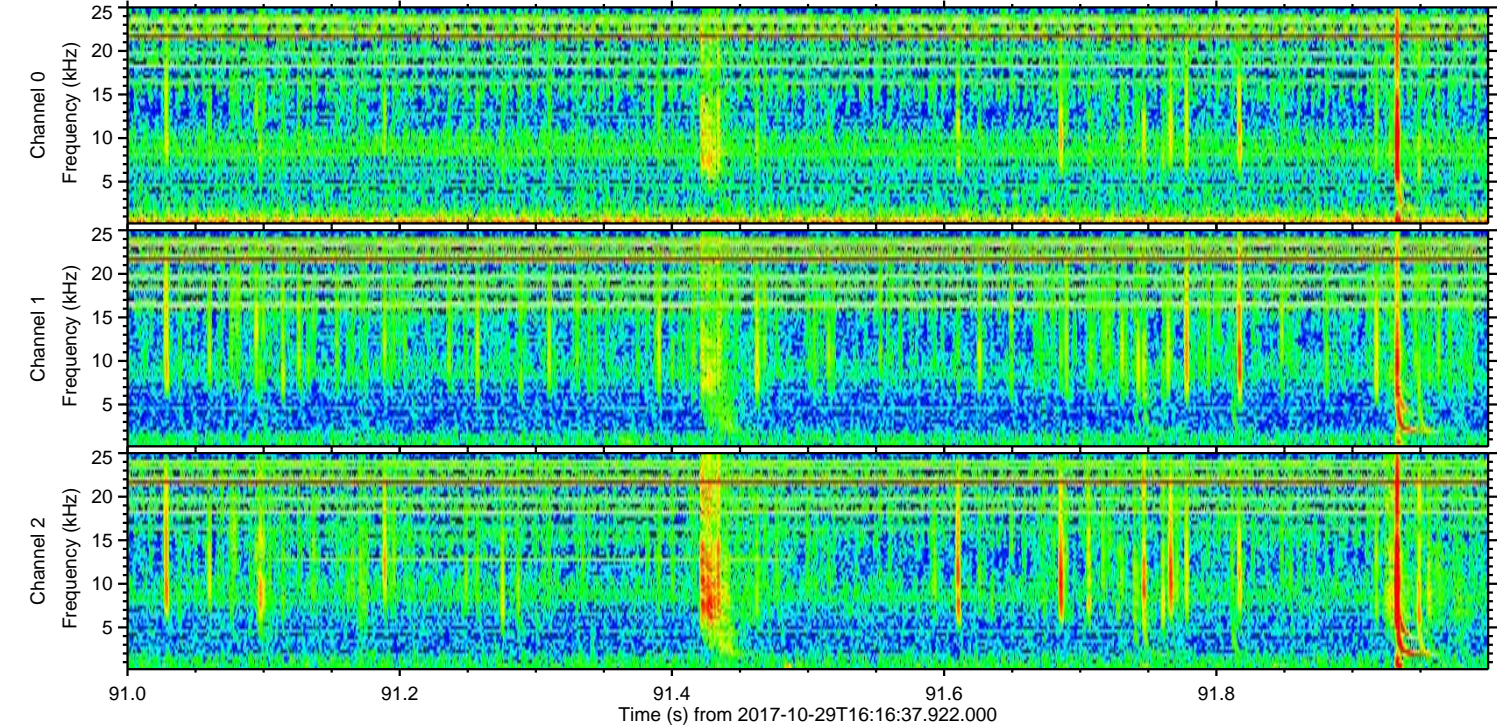
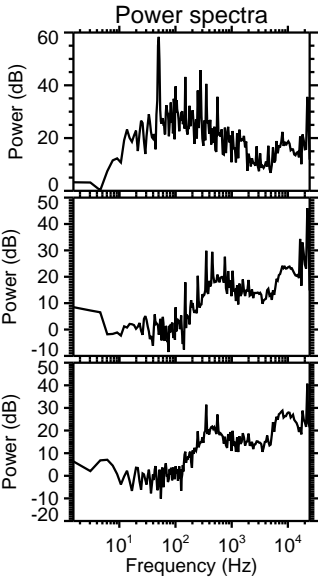
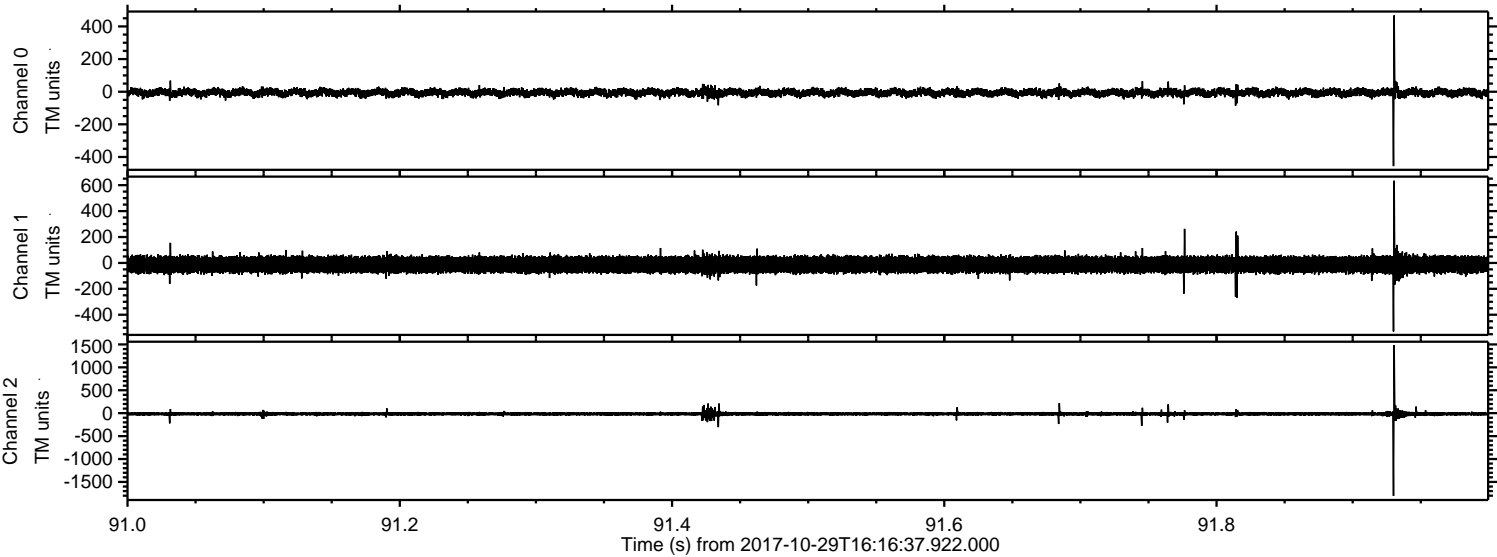

ELMAVAN 3D WAVEFORMS (Measured data sampled at 50 kHz) 51000 packets of 144 samples from 2017-10-29T16:16:37.922.000. Part 113/147

Processed Sun Oct 29 17:24:57 2017 by ELM ver.2012-10-06 from 001__elm20171029_161636__dat00.bin

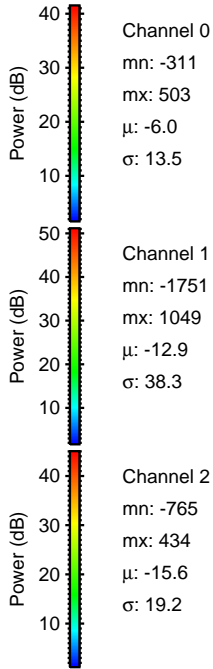
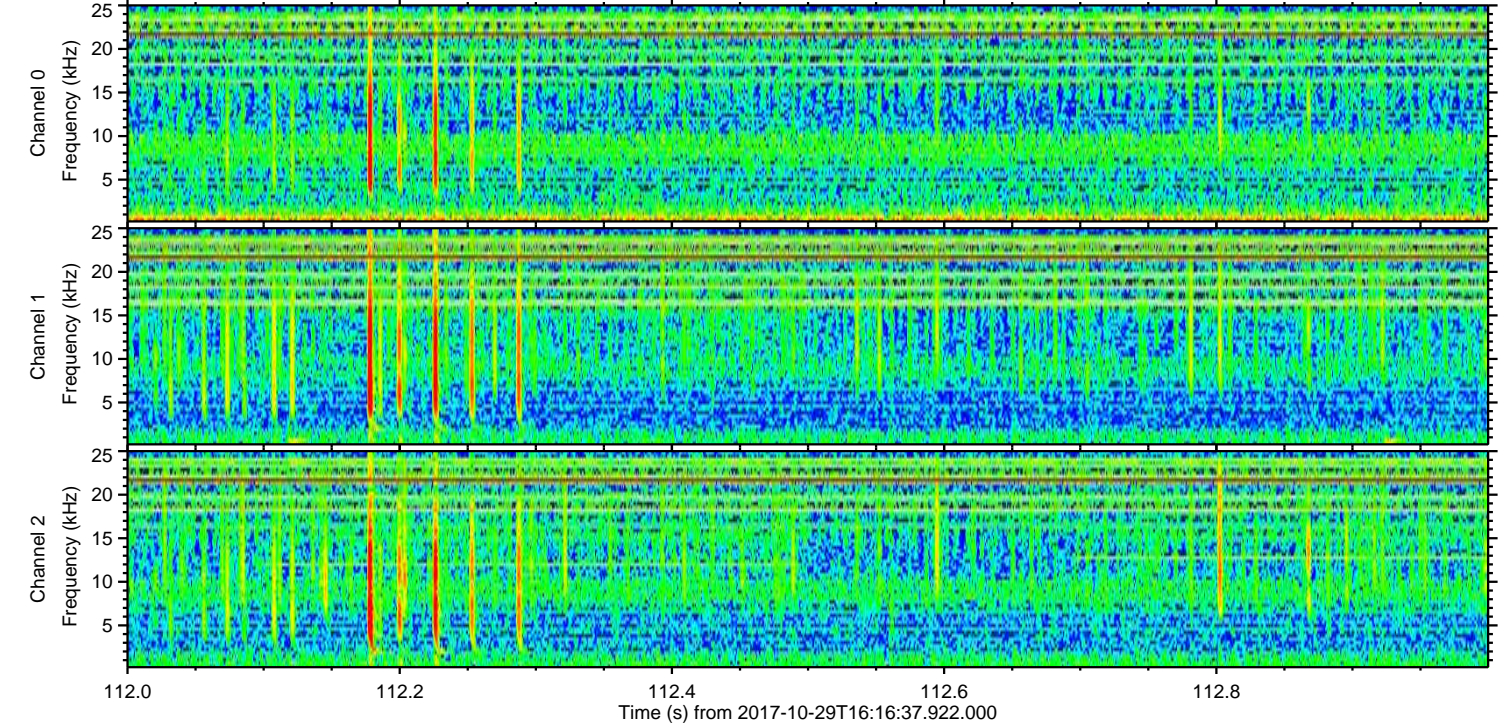
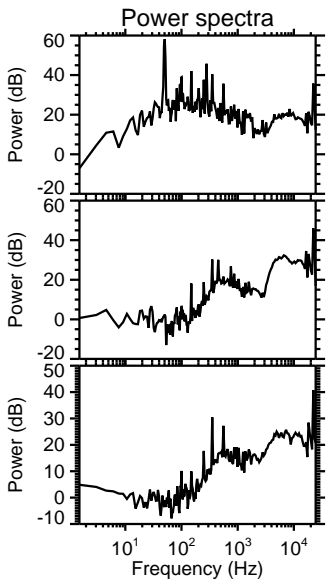
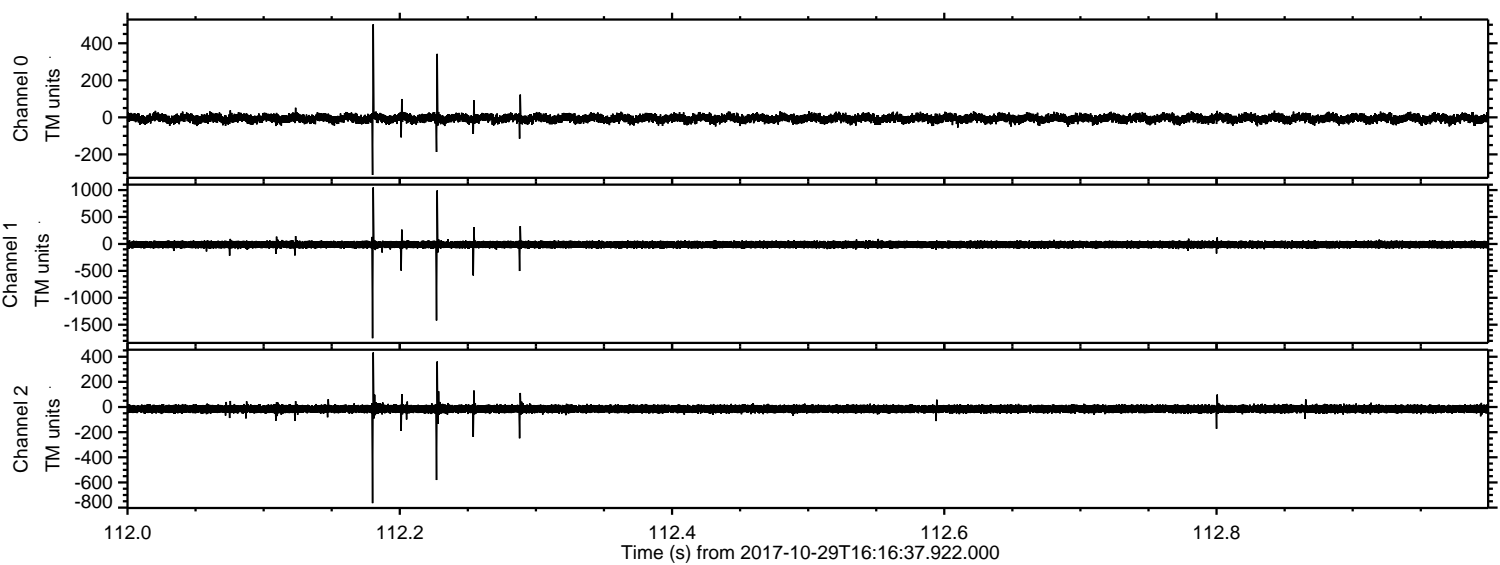

ELMAVAN 3D WAVEFORMS (Measured data sampled at 50 kHz) 51000 packets of 144 samples from 2017-10-29T16:16:37.922.000. Part 35/147

Processed Sun Oct 29 17:24:58 2017 by ELM ver.2012-10-06 from 001__elm20171029_161636__dat00.bin

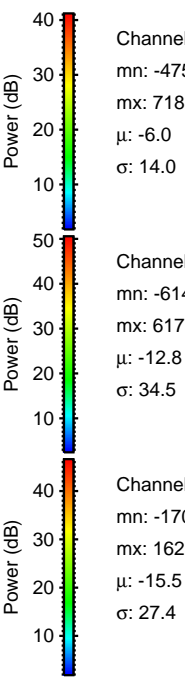
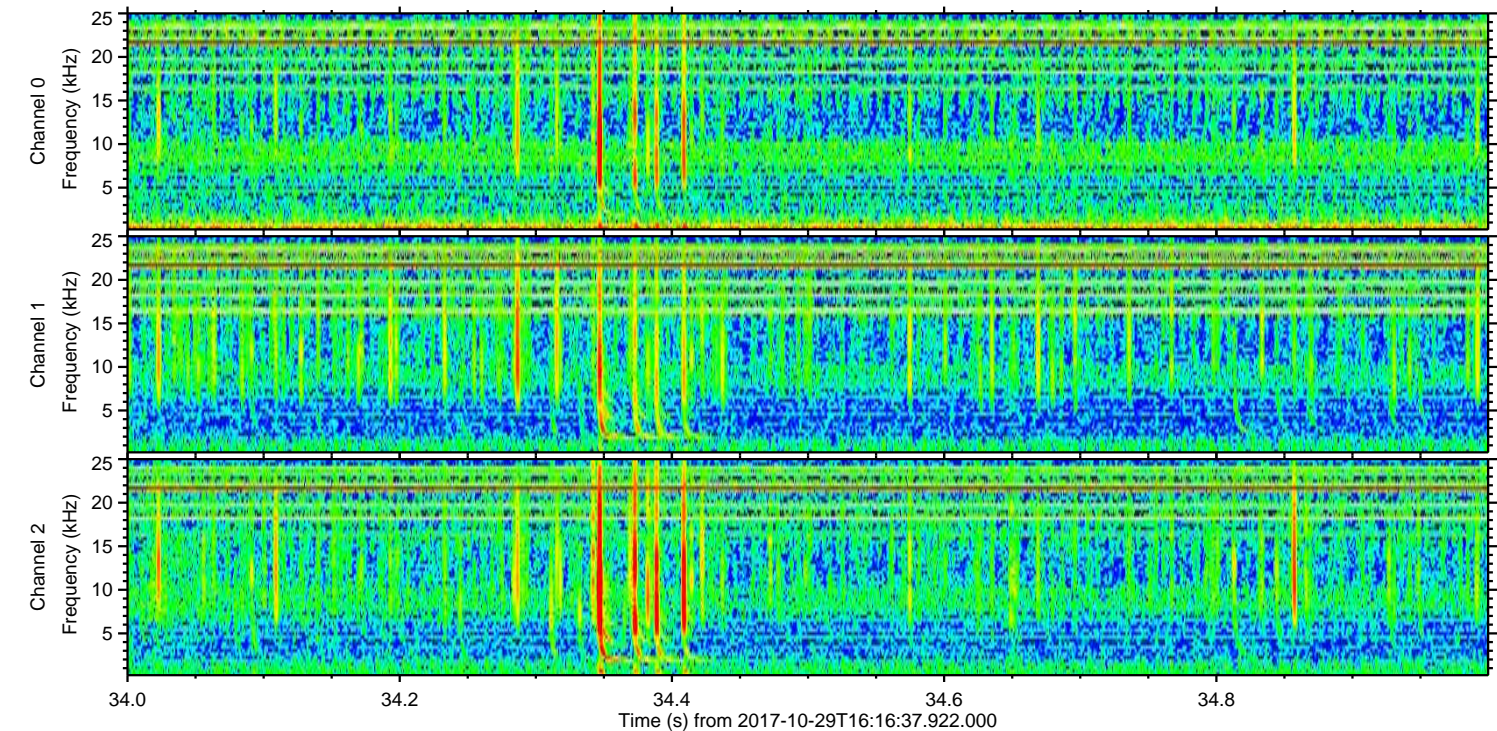
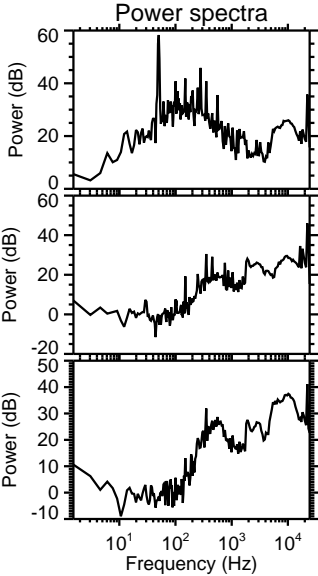
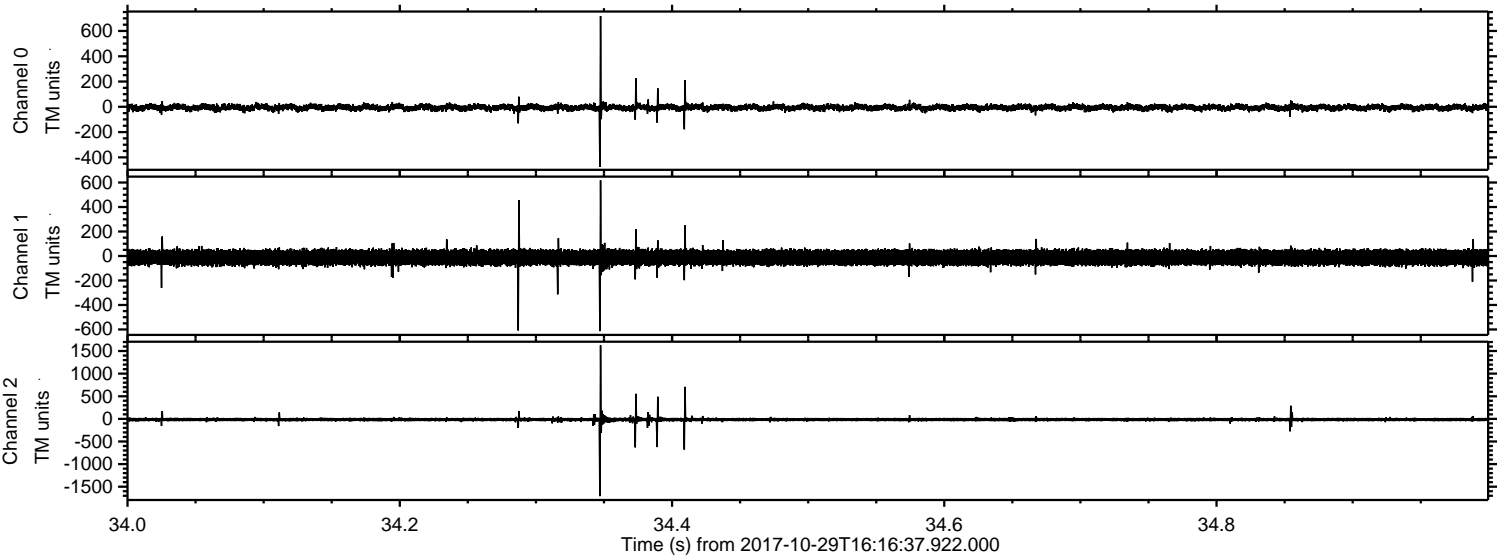

Channel 0
mn: -475
mx: 718
 μ : -6.0
 σ : 14.0

Channel 1
mn: -614
mx: 617
 μ : -12.8
 σ : 34.5

Channel 2
mn: -1709
mx: 1625
 μ : -15.5
 σ : 27.4

Processed Sun Oct 29 17:24:58 2017 by ELM ver.2012-10-06 from 001__elm20171029_161636__dat00.bin

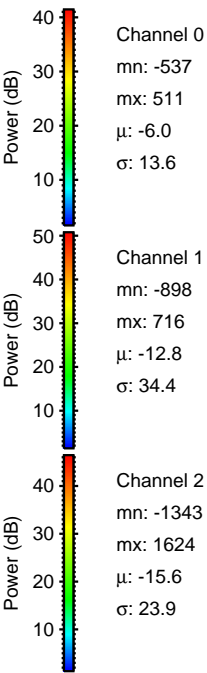
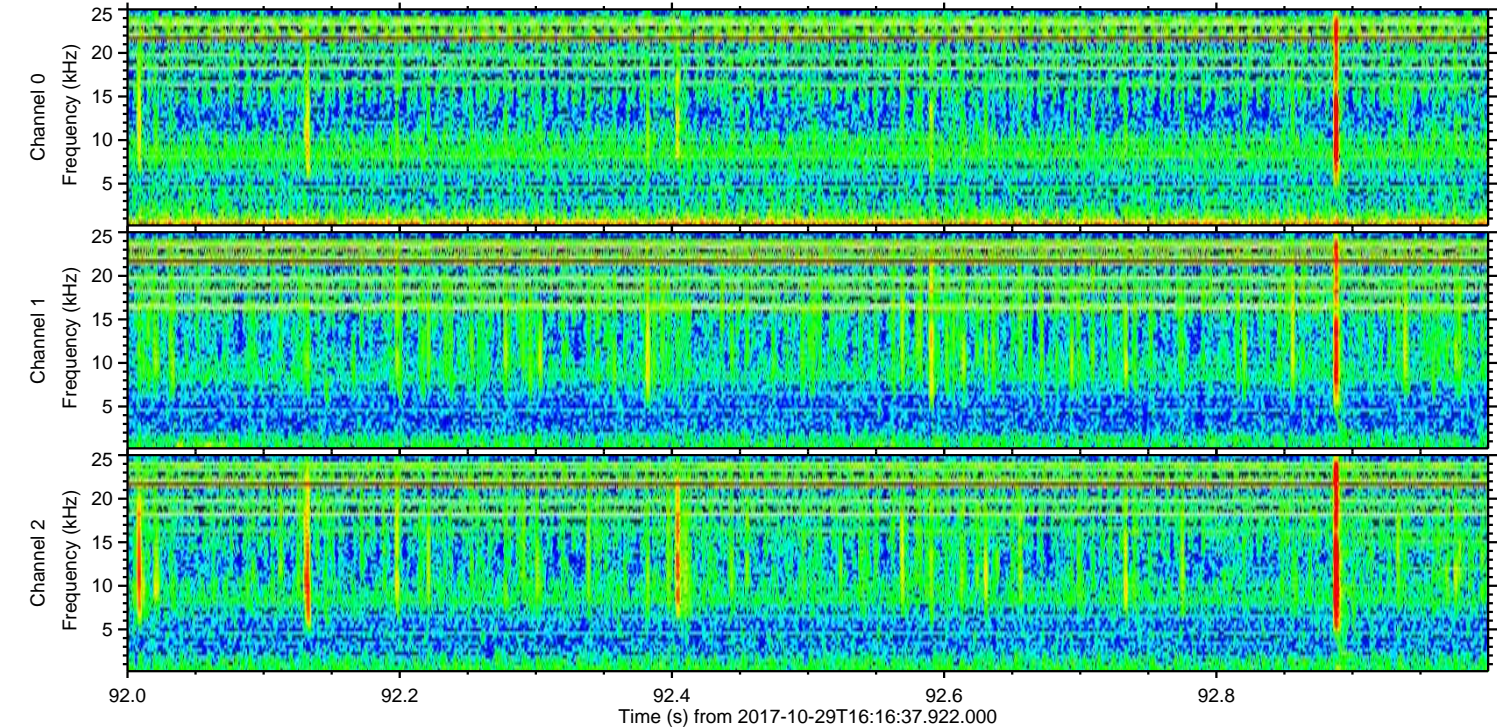
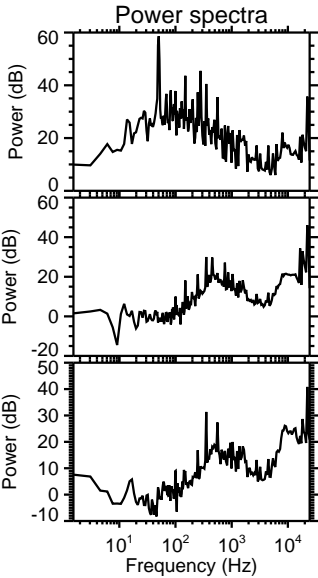
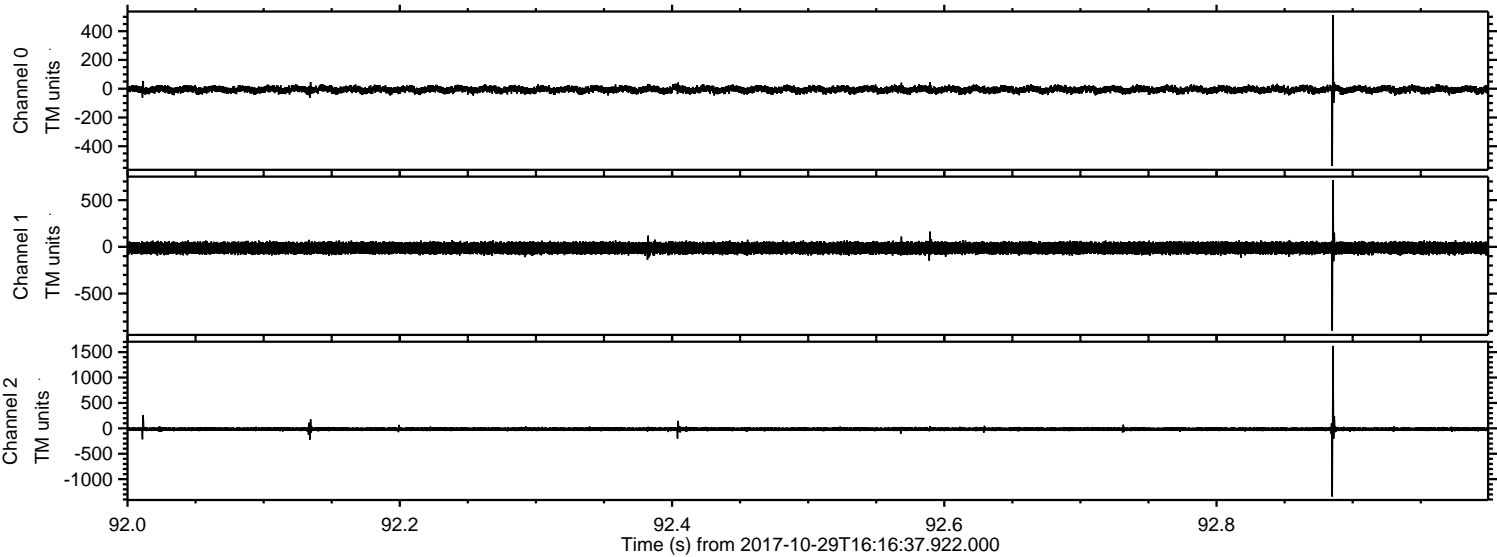

ELMAVAN 3D WAVEFORMS (Measured data sampled at 50 kHz) 51000 packets of 144 samples from 2017-10-29T16:16:37.922.000. Part 79/147

Processed Sun Oct 29 17:24:59 2017 by ELM ver.2012-10-06 from 001__elm20171029_161636__dat00.bin

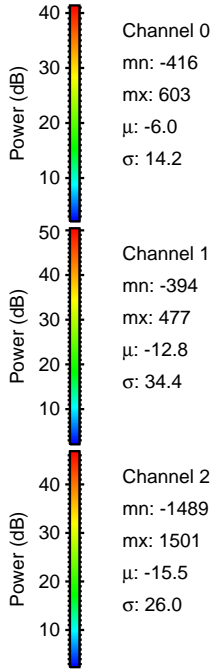
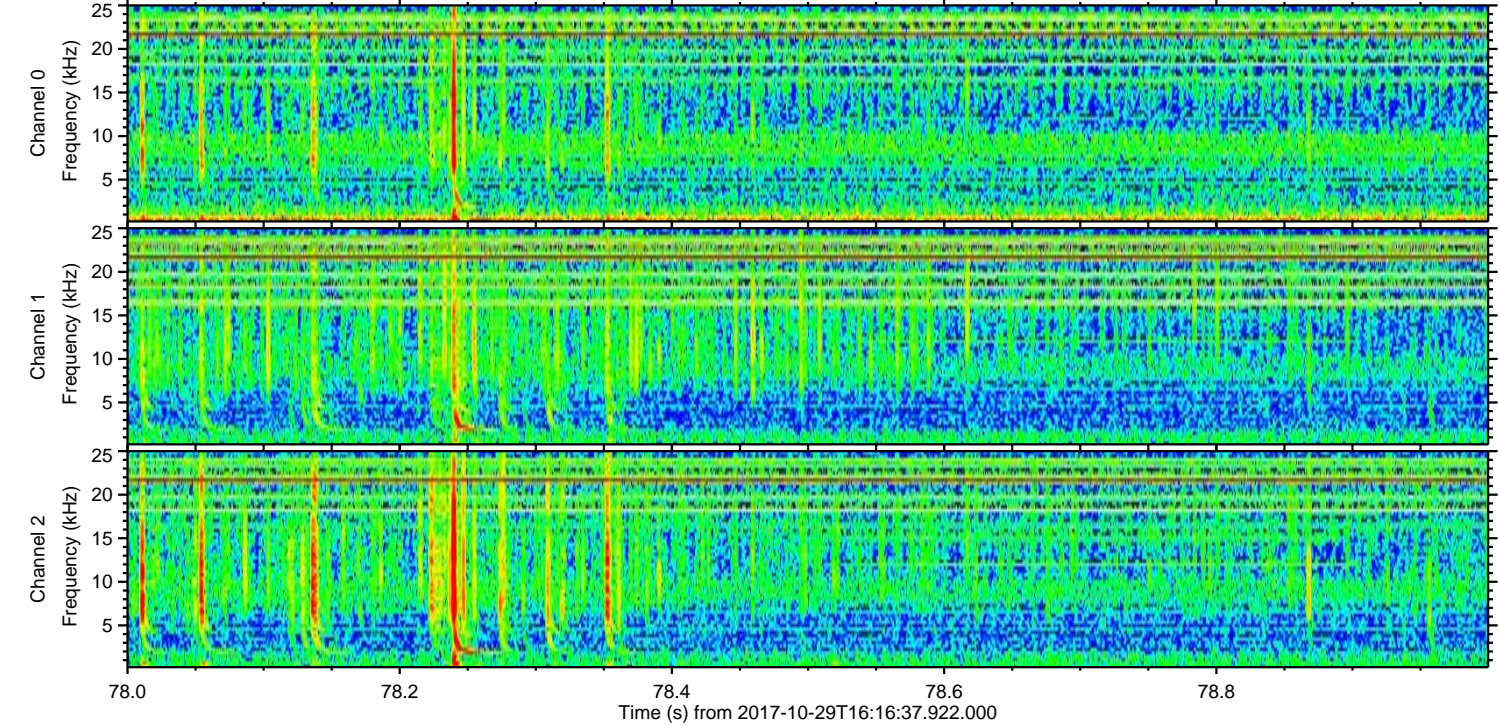
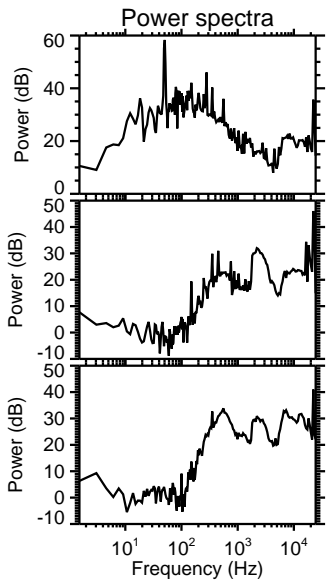
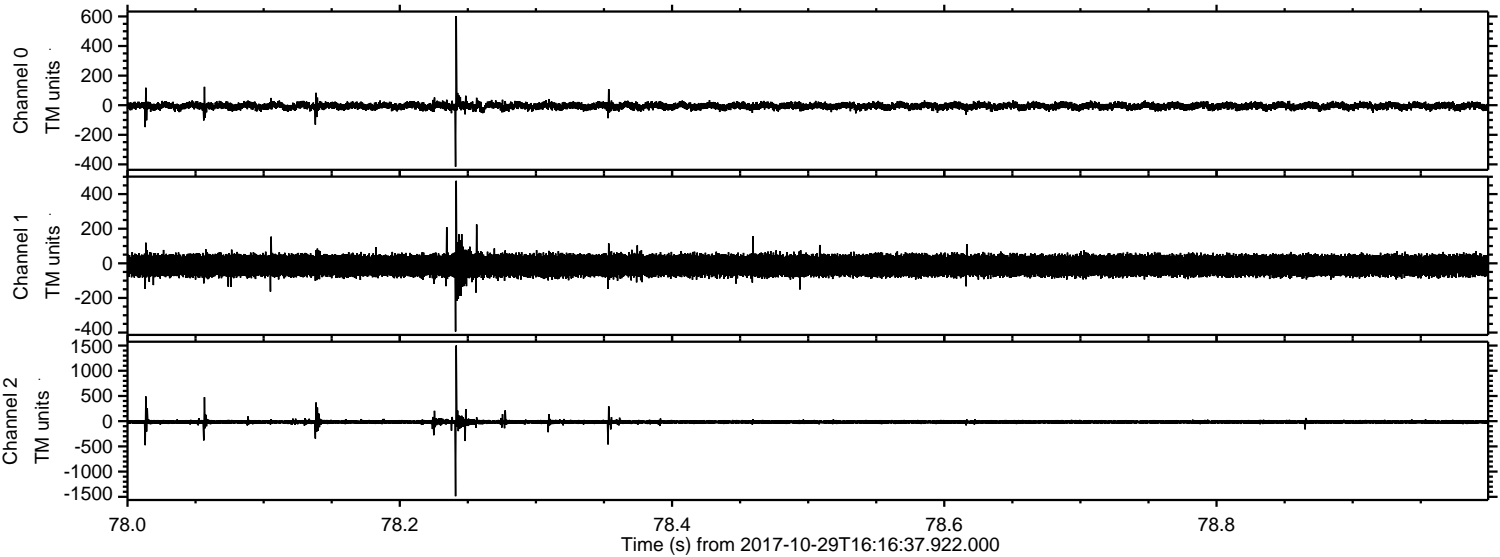

Channel 0
mn: -416
mx: 603
 μ : -6.0
 σ : 14.2

Channel 1
mn: -394
mx: 477
 μ : -12.8
 σ : 34.4

Channel 2
mn: -1489
mx: 1501
 μ : -15.5
 σ : 26.0

ELMAVAN 3D WAVEFORMS (Measured data sampled at 50 kHz) 51000 packets of 144 samples from 2017-10-29T16:16:37.922.000. Part 122/147

Processed Sun Oct 29 17:25:00 2017 by ELM ver.2012-10-06 from 001__elm20171029_161636__dat00.bin

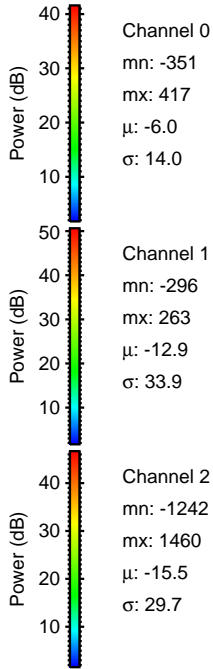
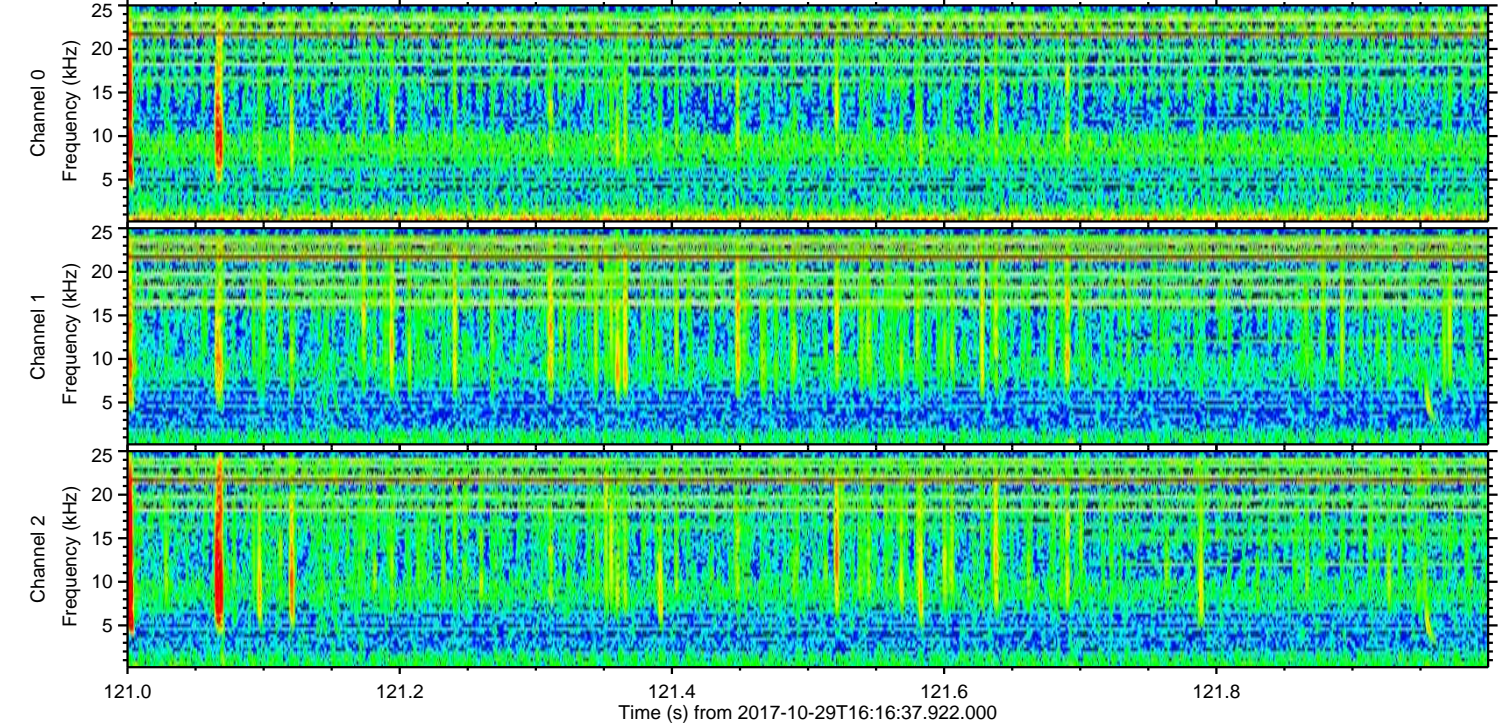
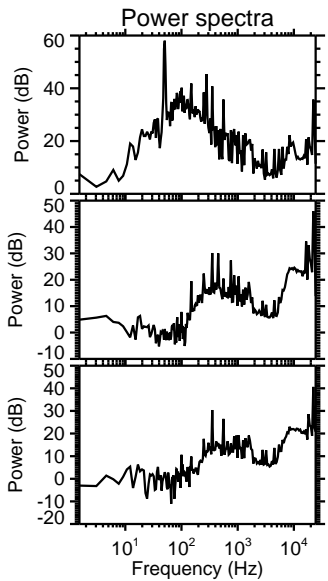
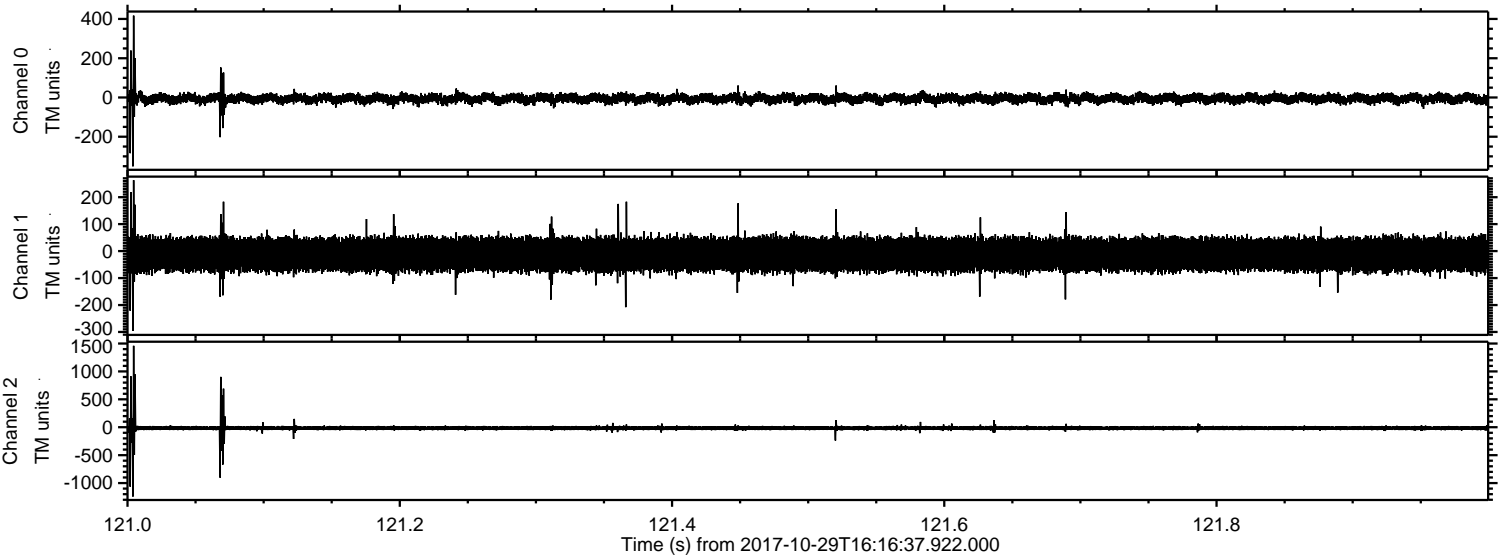

Processed Sun Oct 29 17:25:01 2017 by ELM ver.2012-10-06 from 001__elm20171029_161636__dat00.bin

