

ELMAVAN 3D WAVEFORMS (Measured data sampled at 50 kHz) 51000 packets of 144 samples from 2017-10-29T12:31:27.885.000.

Processed Sun Oct 29 13:39:15 2017 by ELM ver.2012-10-06 from 001__elm20171029_123126__dat00.bin

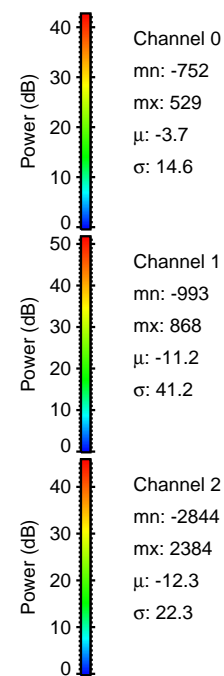
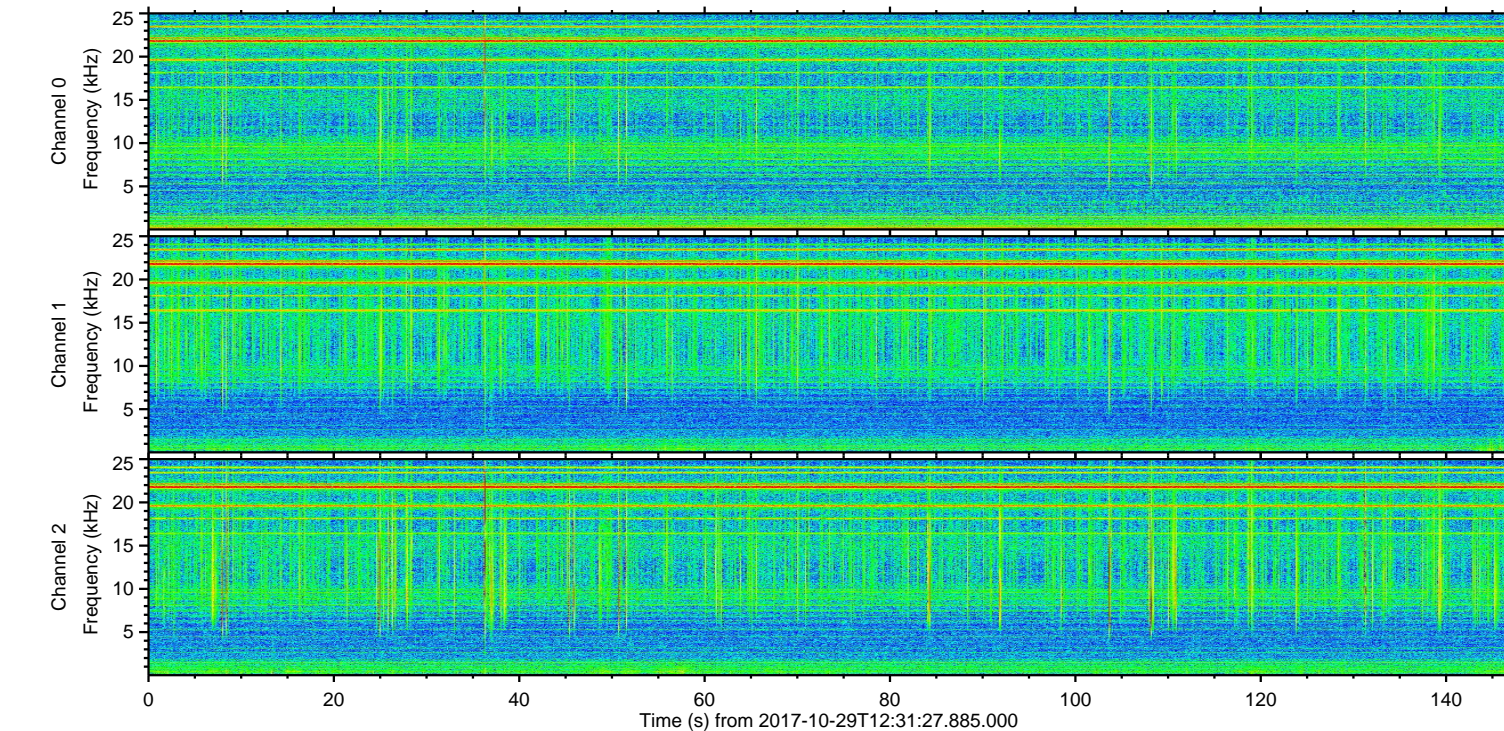
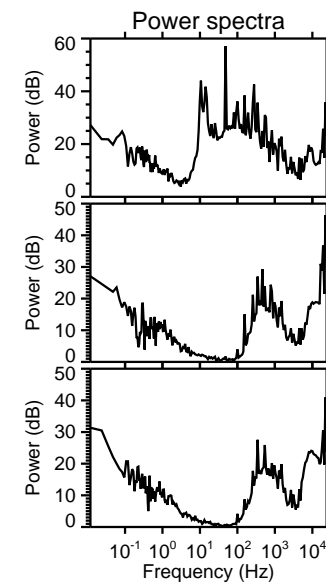
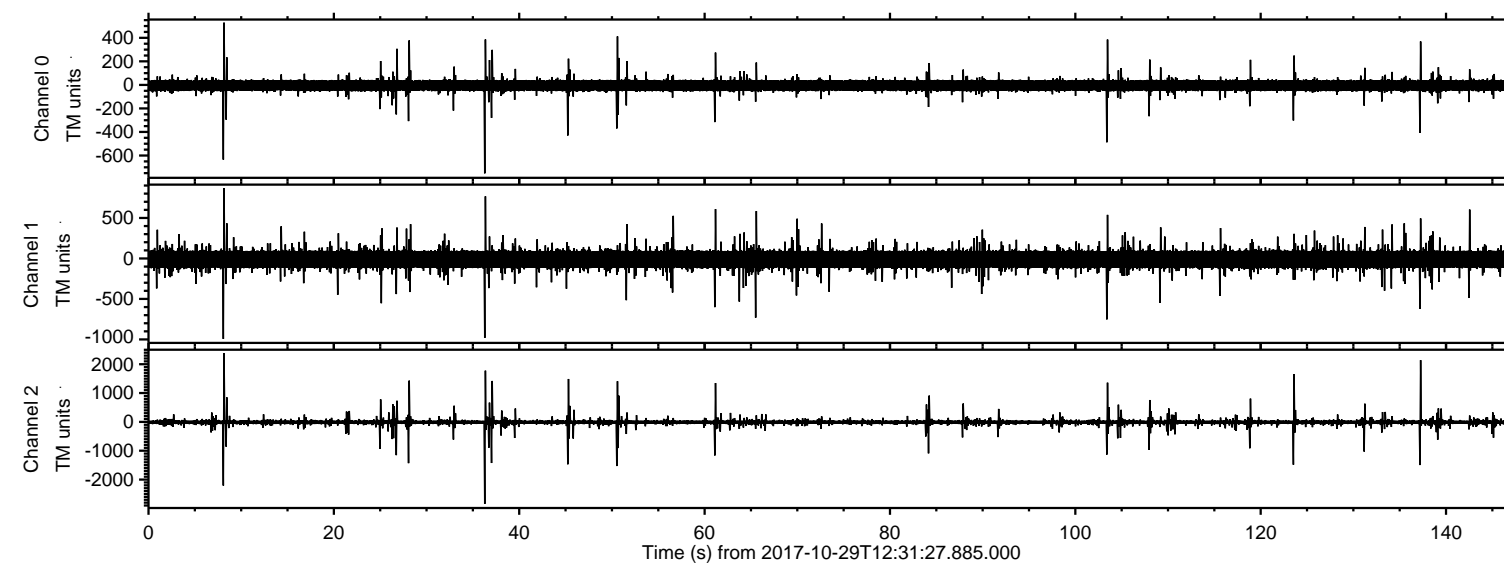

ELMAVAN 3D WAVEFORMS (Measured data sampled at 50 kHz) 51000 packets of 144 samples from 2017-10-29T12:31:27.885.000. Part 37/147

Processed Sun Oct 29 13:39:21 2017 by ELM ver.2012-10-06 from 001__elm20171029_123126__dat00.bin

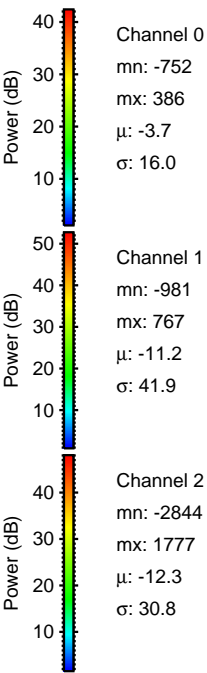
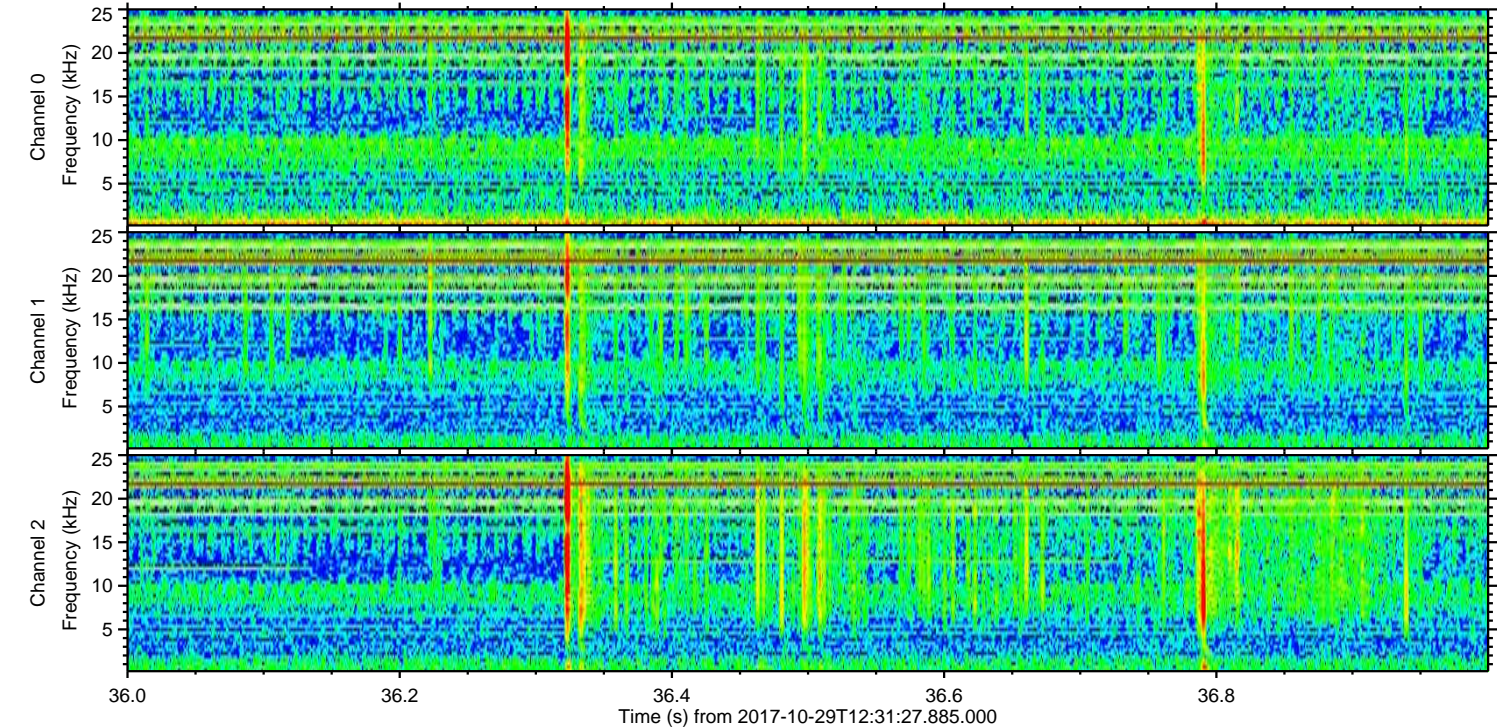
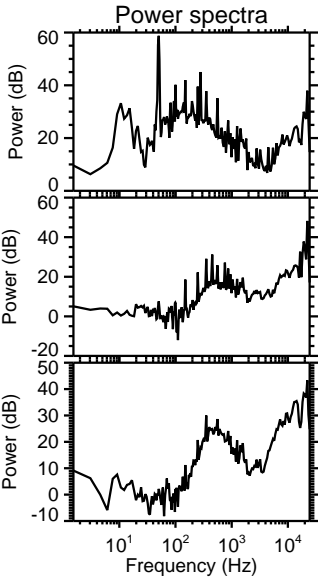
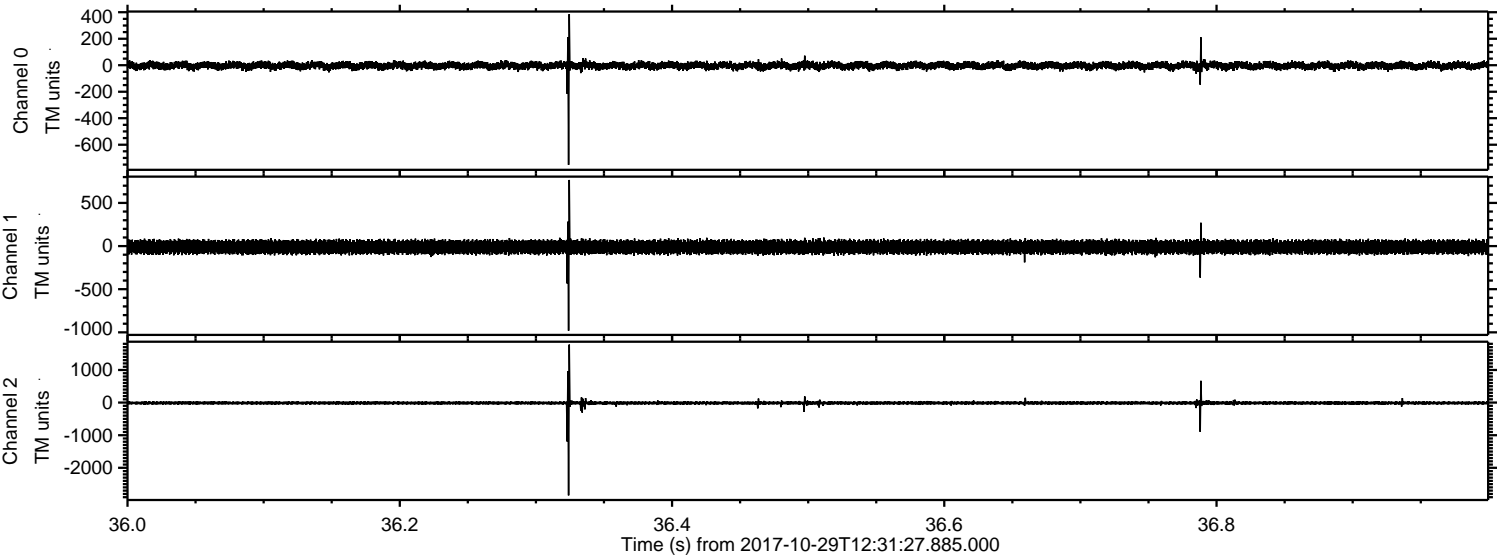

ELMAVAN 3D WAVEFORMS (Measured data sampled at 50 kHz) 51000 packets of 144 samples from 2017-10-29T12:31:27.885.000. Part 9/147

Processed Sun Oct 29 13:39:22 2017 by ELM ver.2012-10-06 from 001__elm20171029_123126__dat00.bin

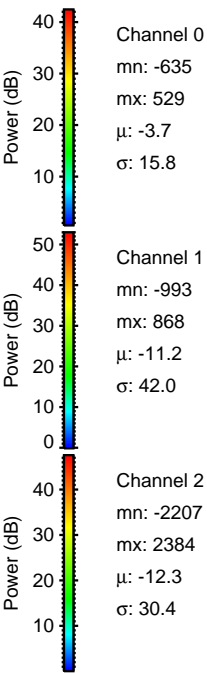
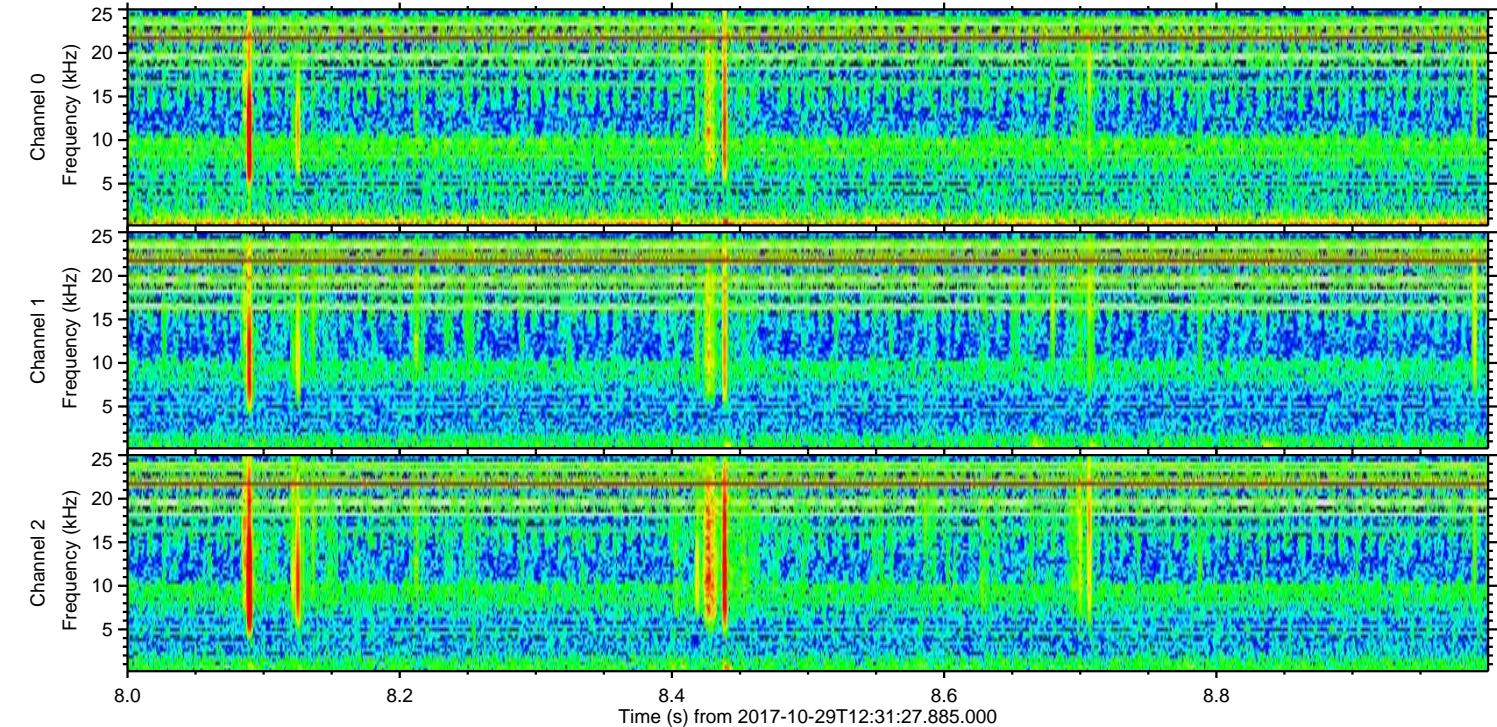
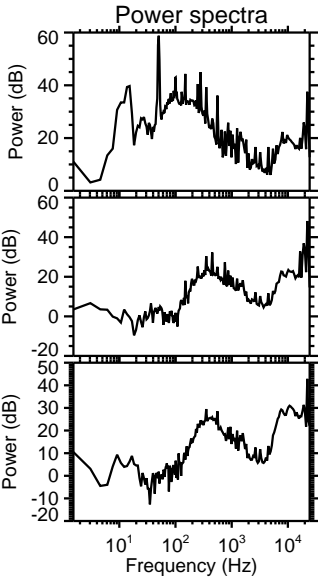
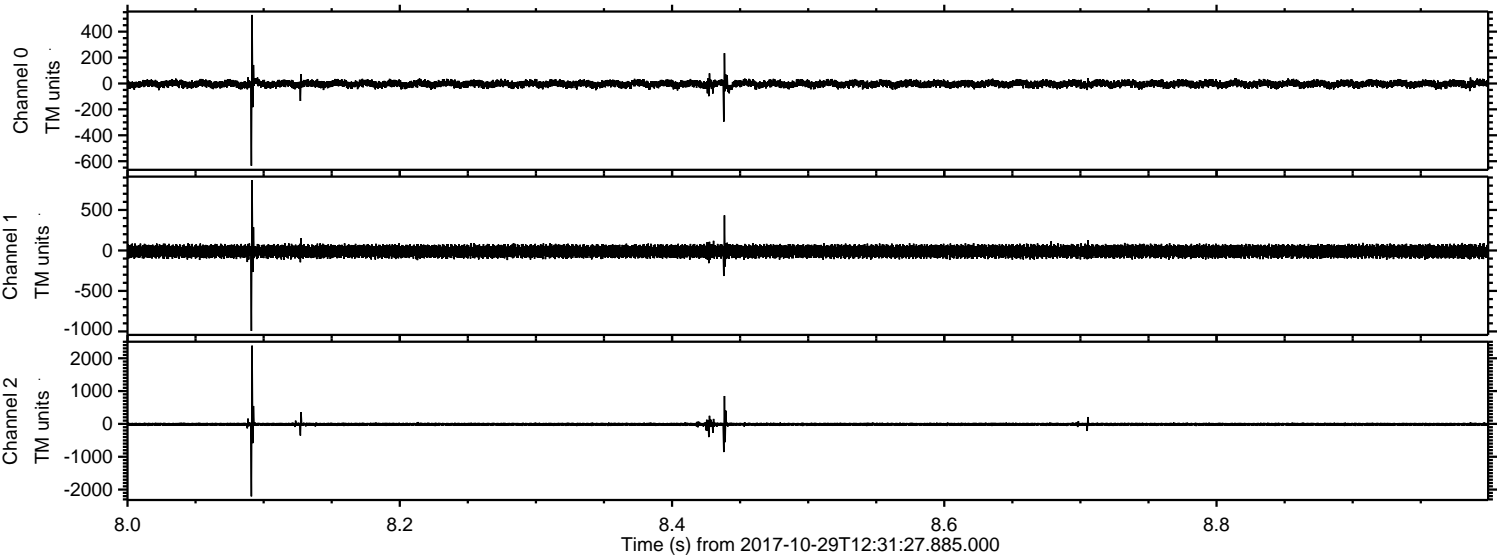

ELMAVAN 3D WAVEFORMS (Measured data sampled at 50 kHz) 51000 packets of 144 samples from 2017-10-29T12:31:27.885.000. Part 138/147

Processed Sun Oct 29 13:39:22 2017 by ELM ver.2012-10-06 from 001__elm20171029_123126__dat00.bin

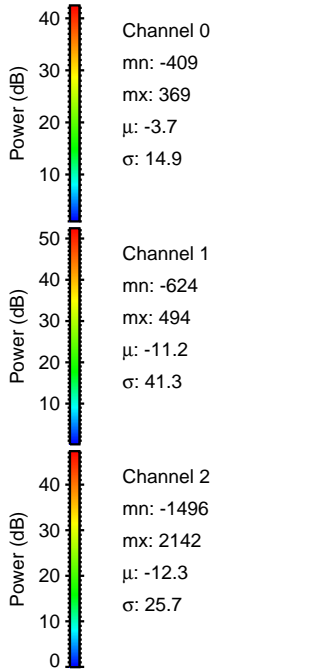
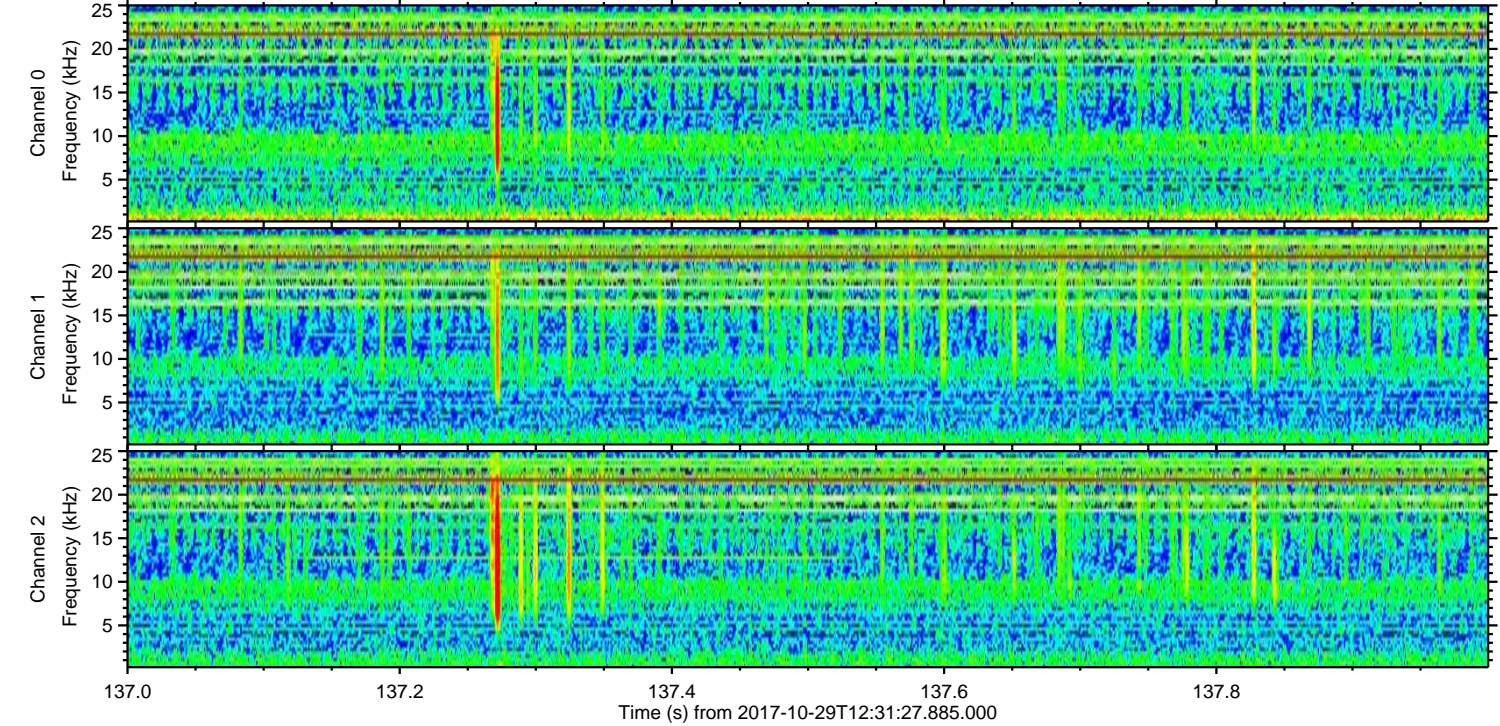
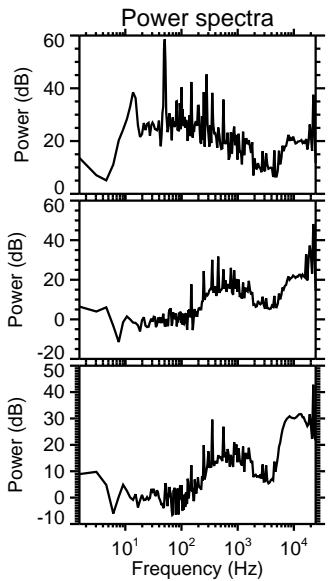
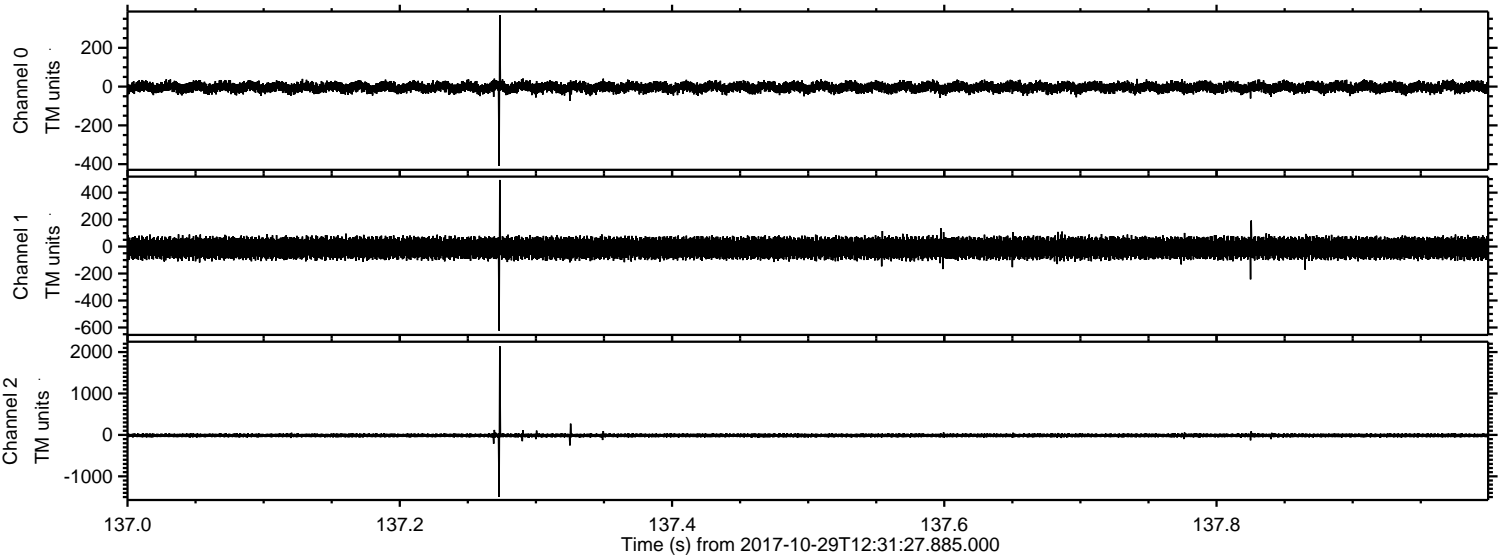

ELMAVAN 3D WAVEFORMS (Measured data sampled at 50 kHz) 51000 packets of 144 samples from 2017-10-29T12:31:27.885.000. Part 124/147

Processed Sun Oct 29 13:39:23 2017 by ELM ver.2012-10-06 from 001__elm20171029_123126__dat00.bin

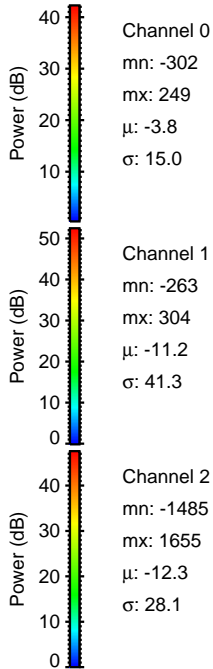
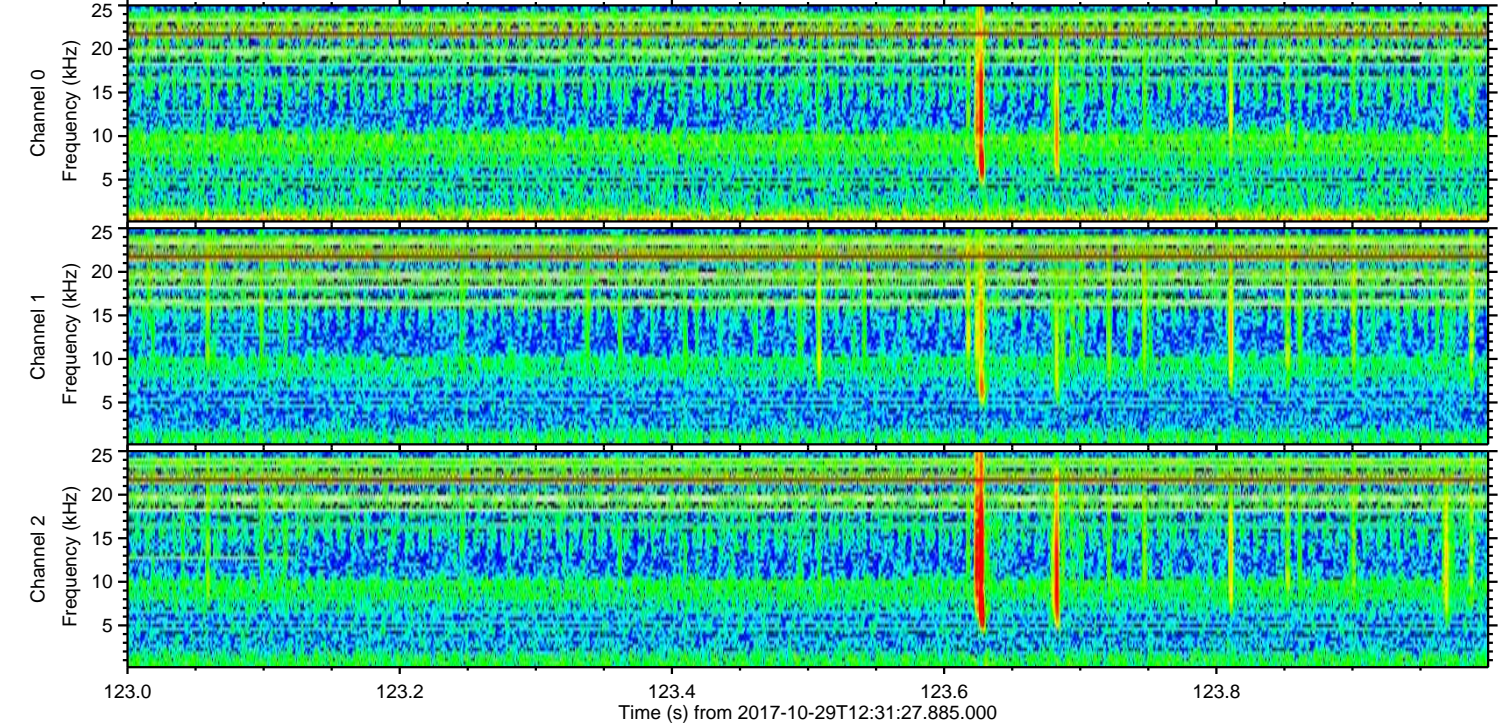
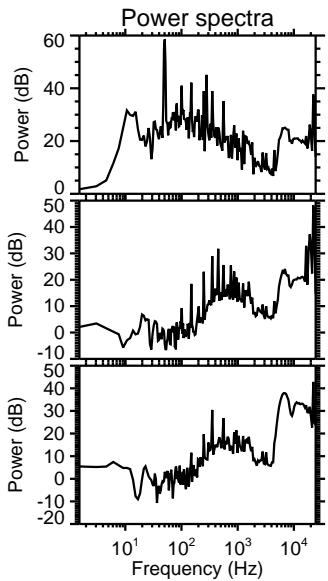
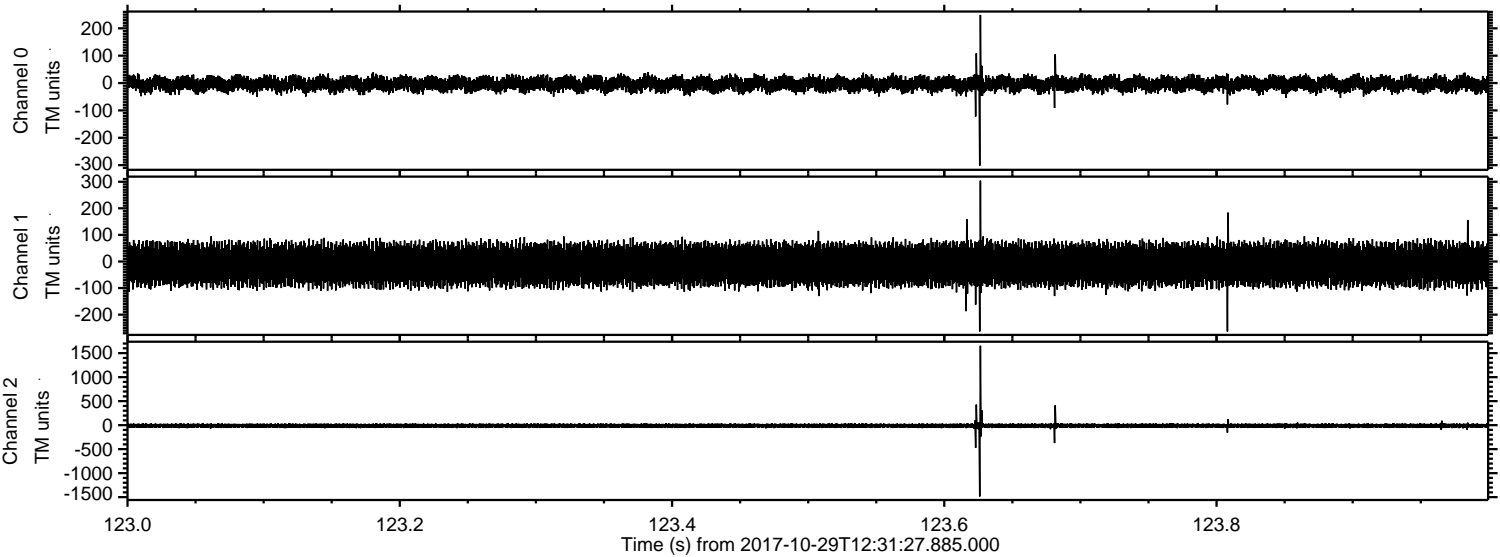

Processed Sun Oct 29 13:39:23 2017 by ELM ver.2012-10-06 from 001__elm20171029_123126__dat00.bin

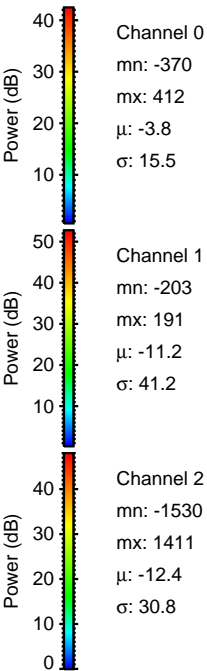
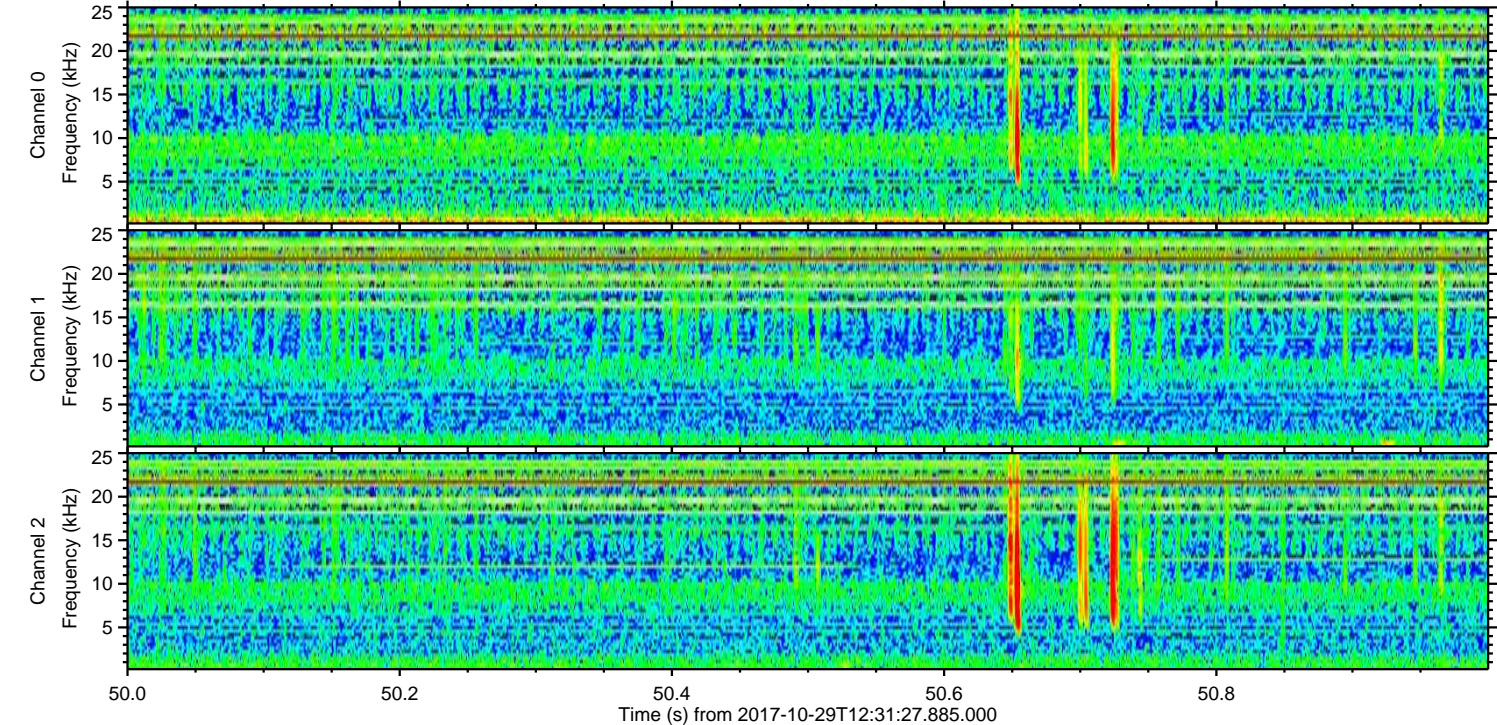
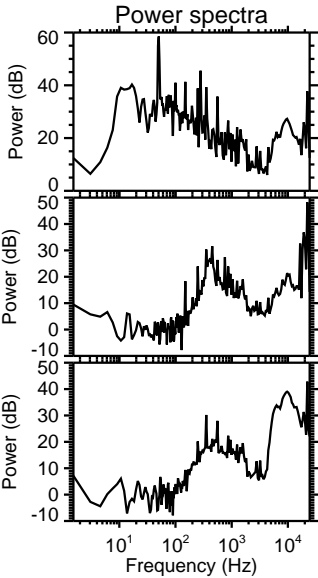
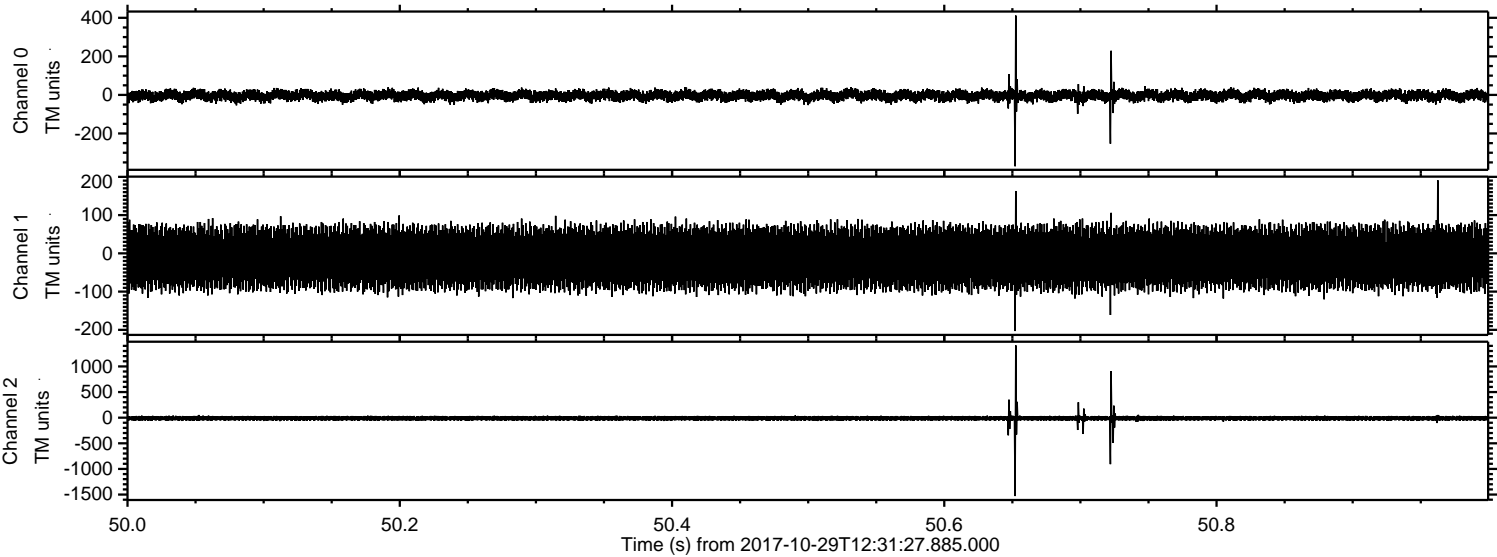

Channel 0
mn: -370
mx: 412
 μ : -3.8
 σ : 15.5

Channel 1
mn: -203
mx: 191
 μ : -11.2
 σ : 41.2

Channel 2
mn: -1530
mx: 1411
 μ : -12.4
 σ : 30.8

ELMAVAN 3D WAVEFORMS (Measured data sampled at 50 kHz) 51000 packets of 144 samples from 2017-10-29T12:31:27.885.000. Part 46/147

Processed Sun Oct 29 13:39:24 2017 by ELM ver.2012-10-06 from 001__elm20171029_123126__dat00.bin

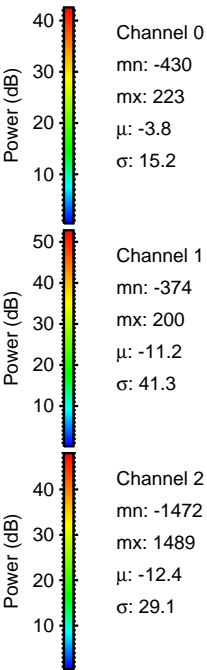
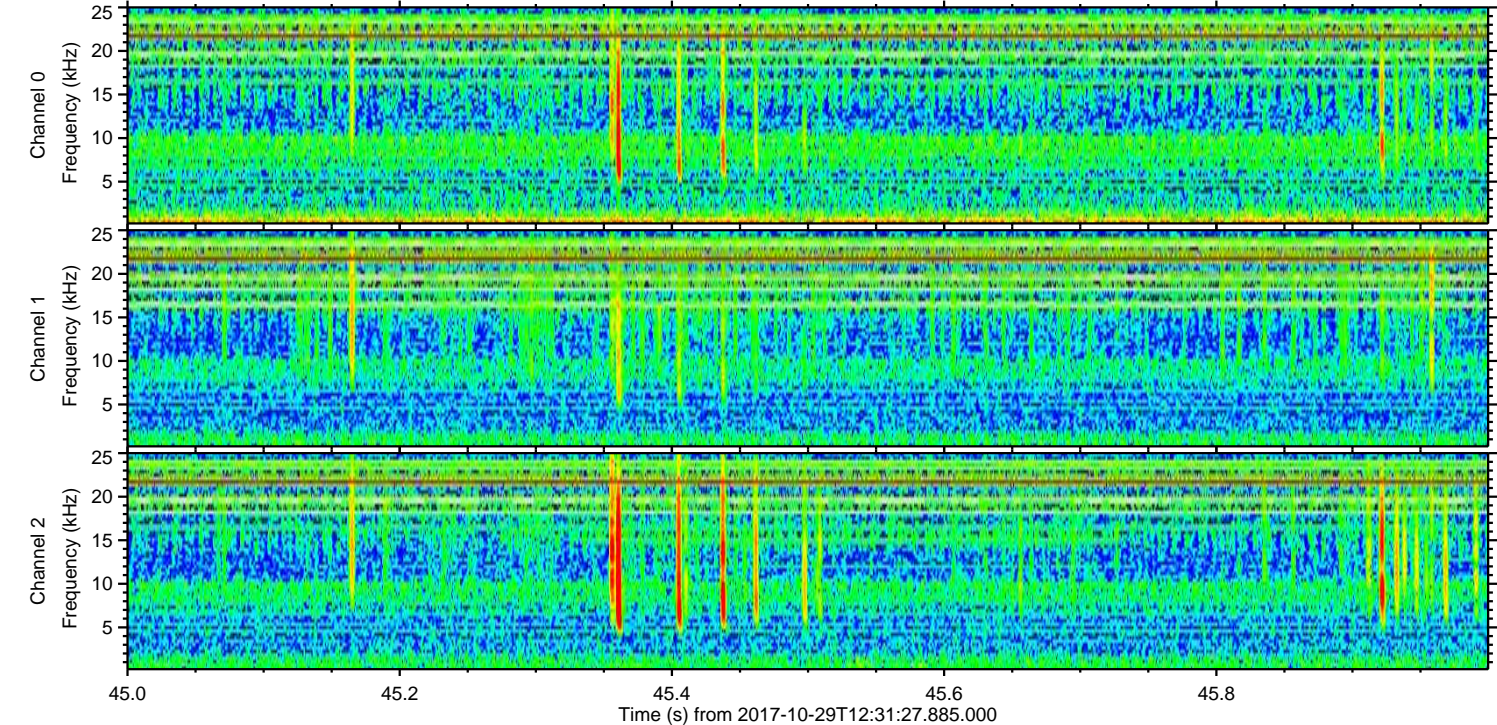
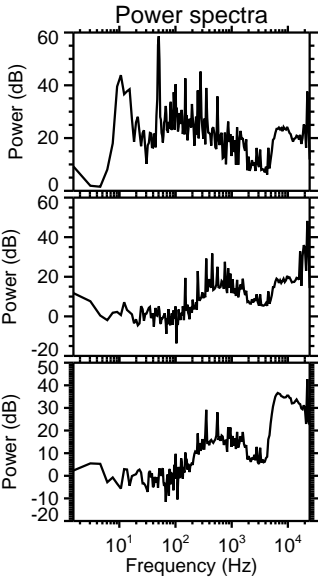
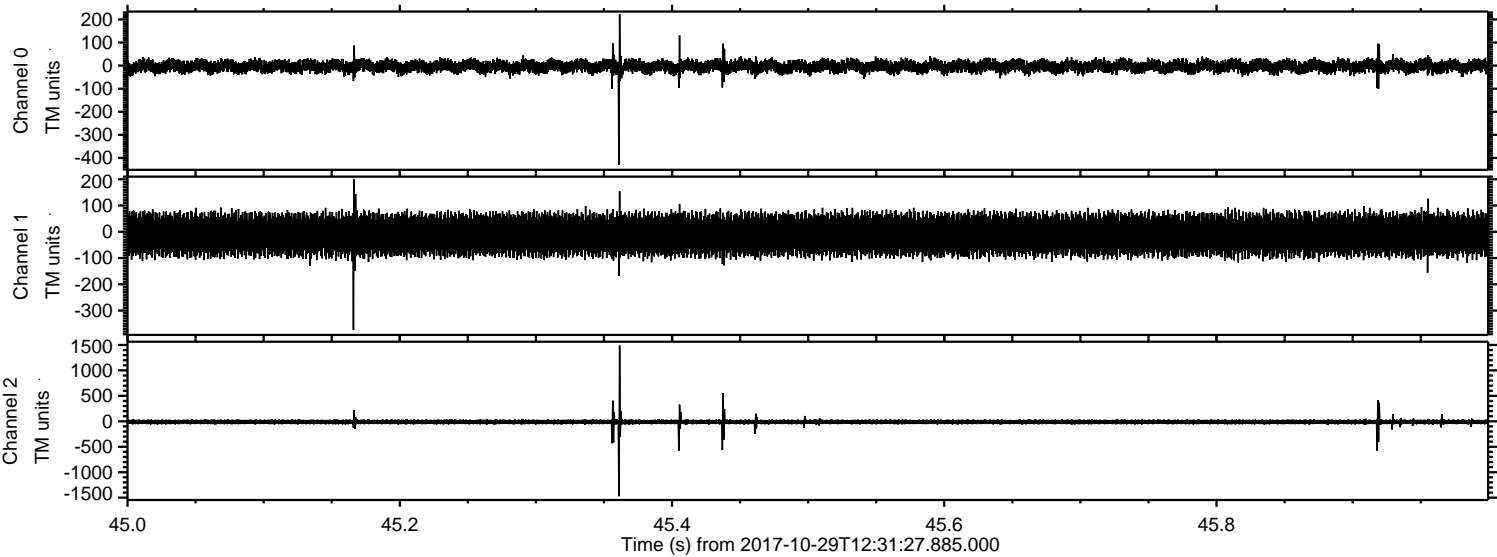

Processed Sun Oct 29 13:39:25 2017 by ELM ver.2012-10-06 from 001__elm20171029_123126__dat00.bin

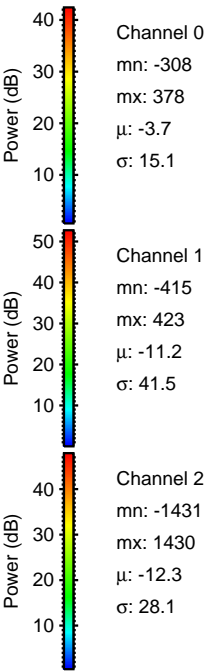
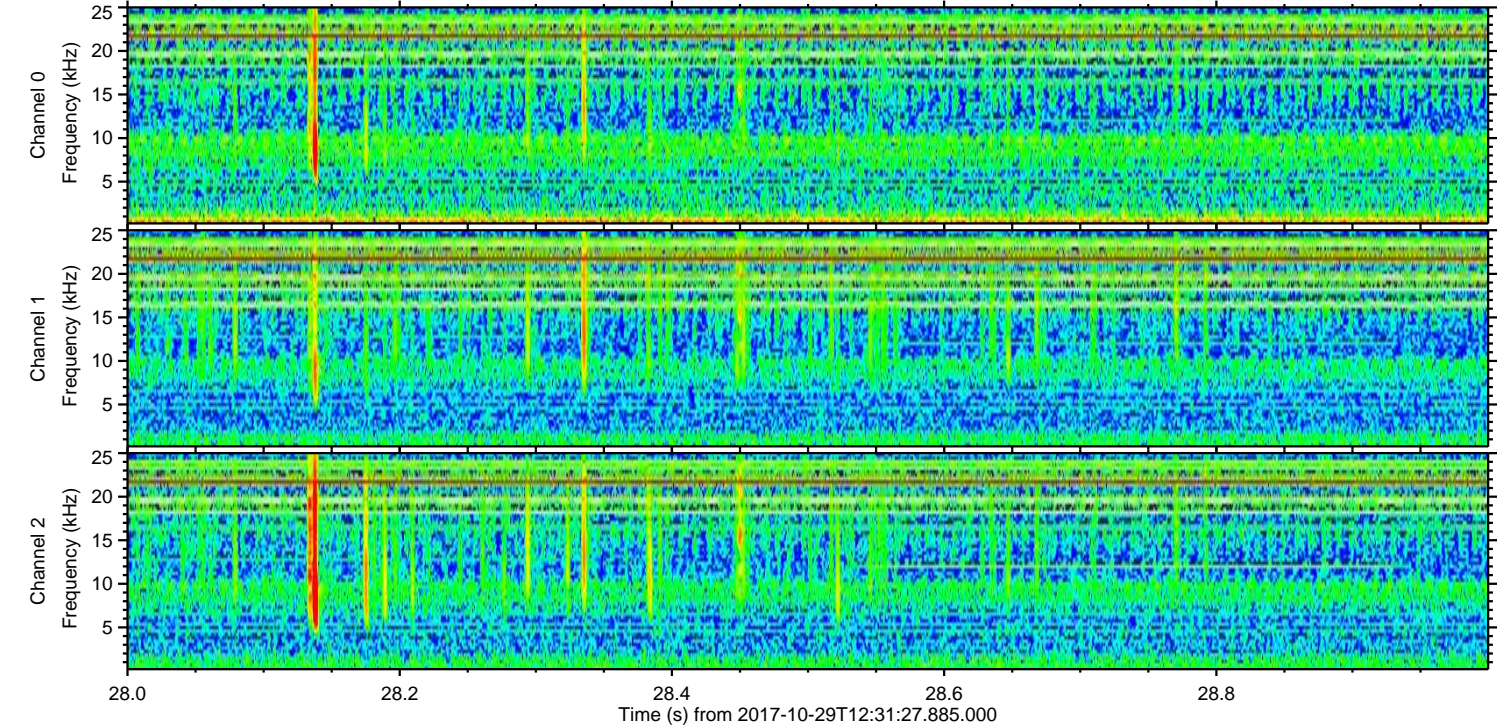
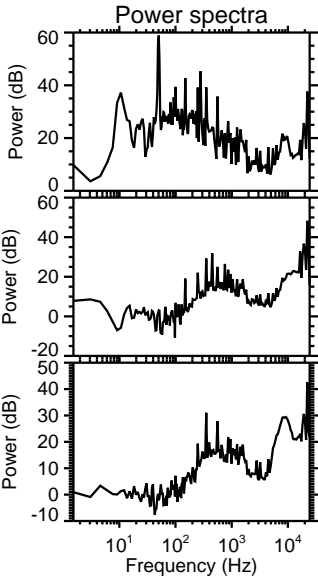
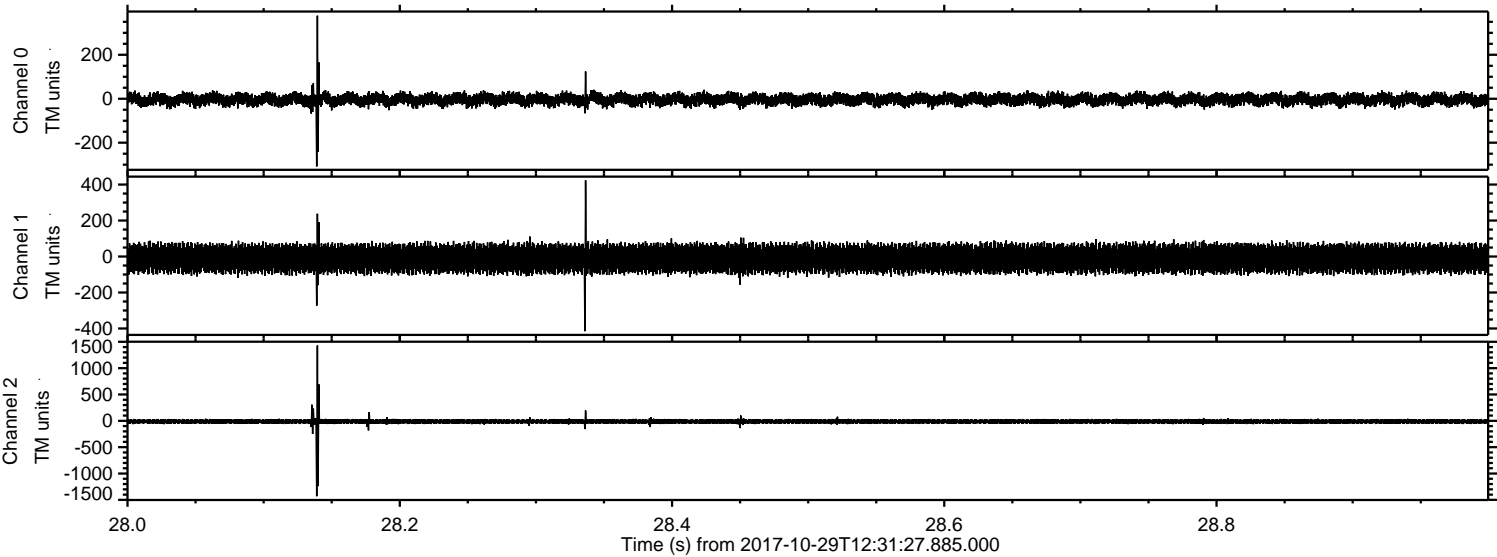

Channel 0
mn: -308
mx: 378
 μ : -3.7
 σ : 15.1

Channel 1
mn: -415
mx: 423
 μ : -11.2
 σ : 41.5

Channel 2
mn: -1431
mx: 1430
 μ : -12.3
 σ : 28.1

Processed Sun Oct 29 13:39:25 2017 by ELM ver.2012-10-06 from 001__elm20171029_123126__dat00.bin

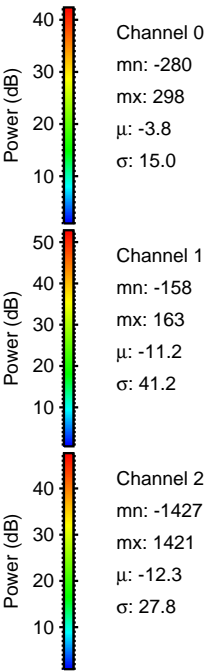
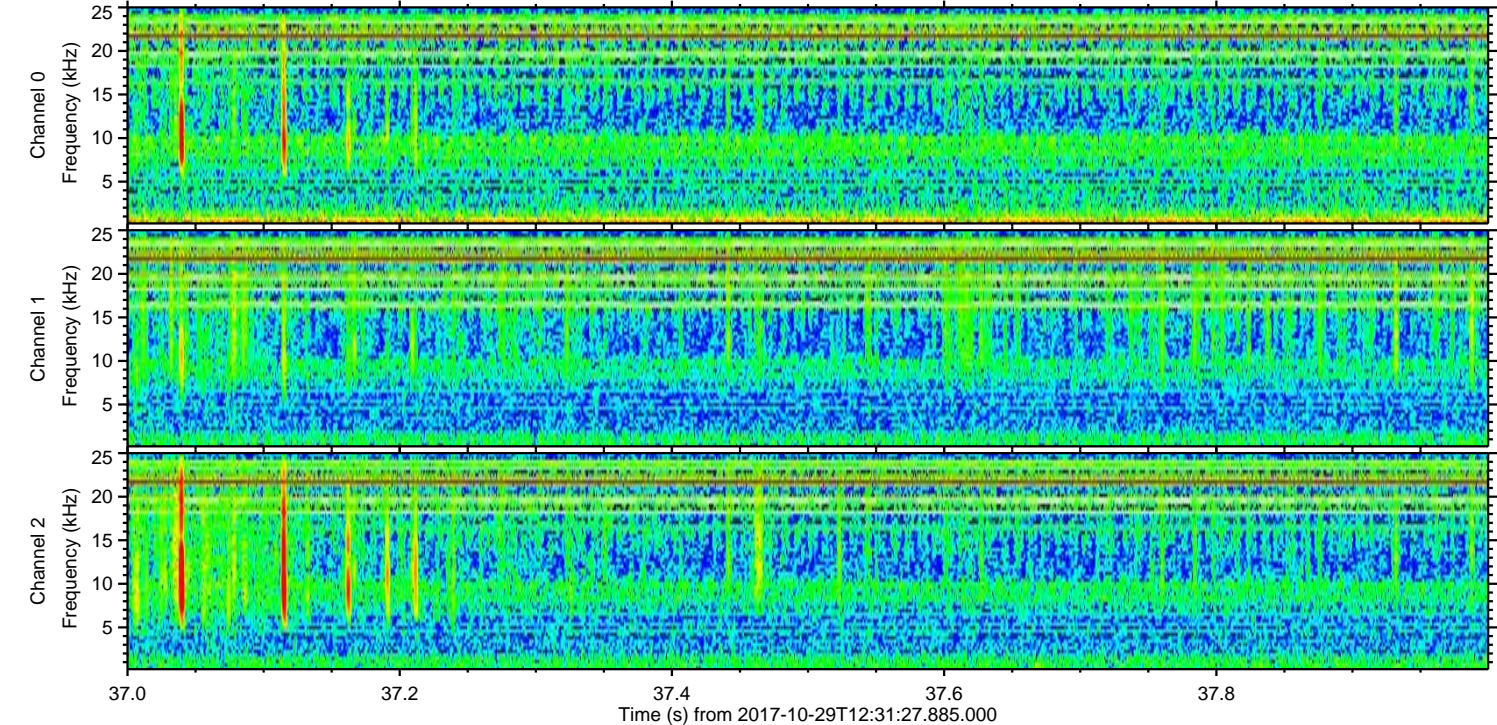
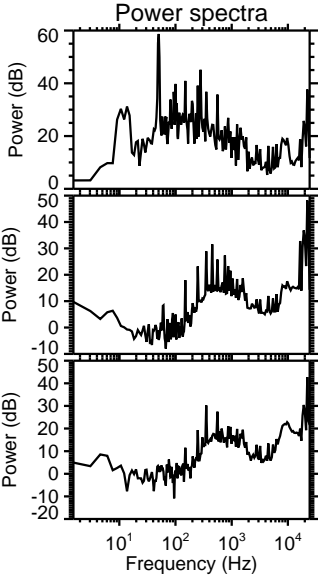
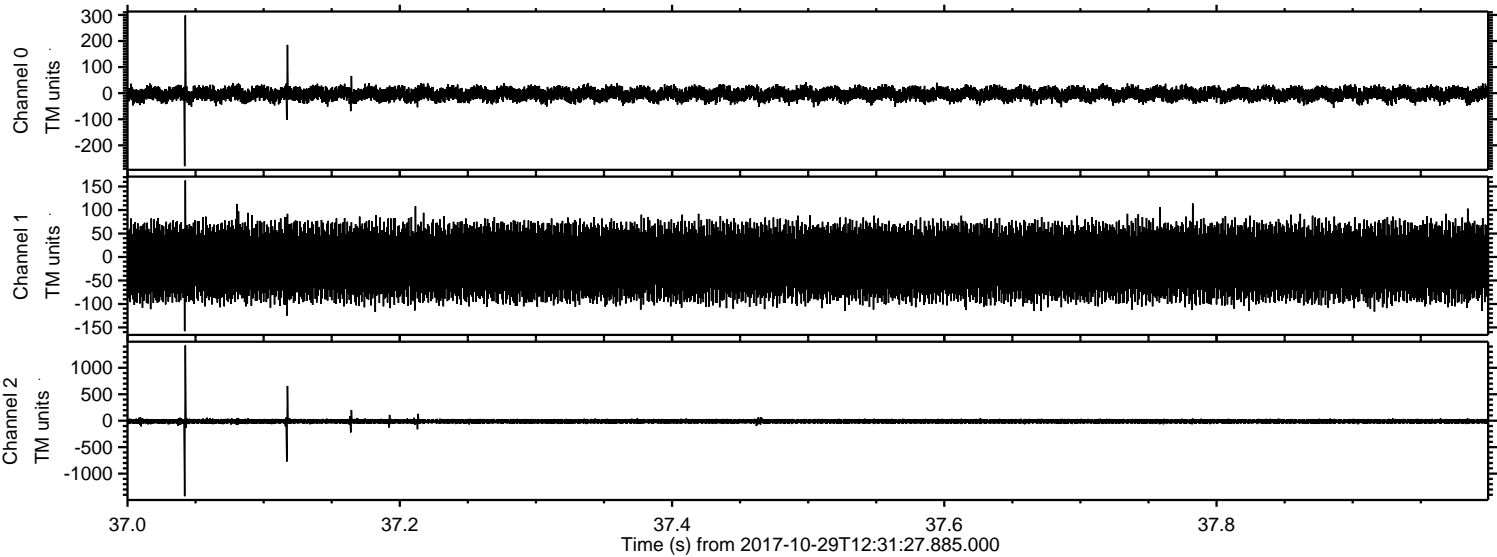

ELMAVAN 3D WAVEFORMS (Measured data sampled at 50 kHz) 51000 packets of 144 samples from 2017-10-29T12:31:27.885.000. Part 104/147

Processed Sun Oct 29 13:39:26 2017 by ELM ver.2012-10-06 from 001__elm20171029_123126__dat00.bin

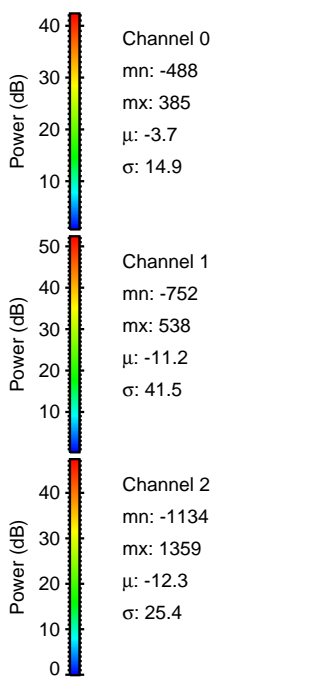
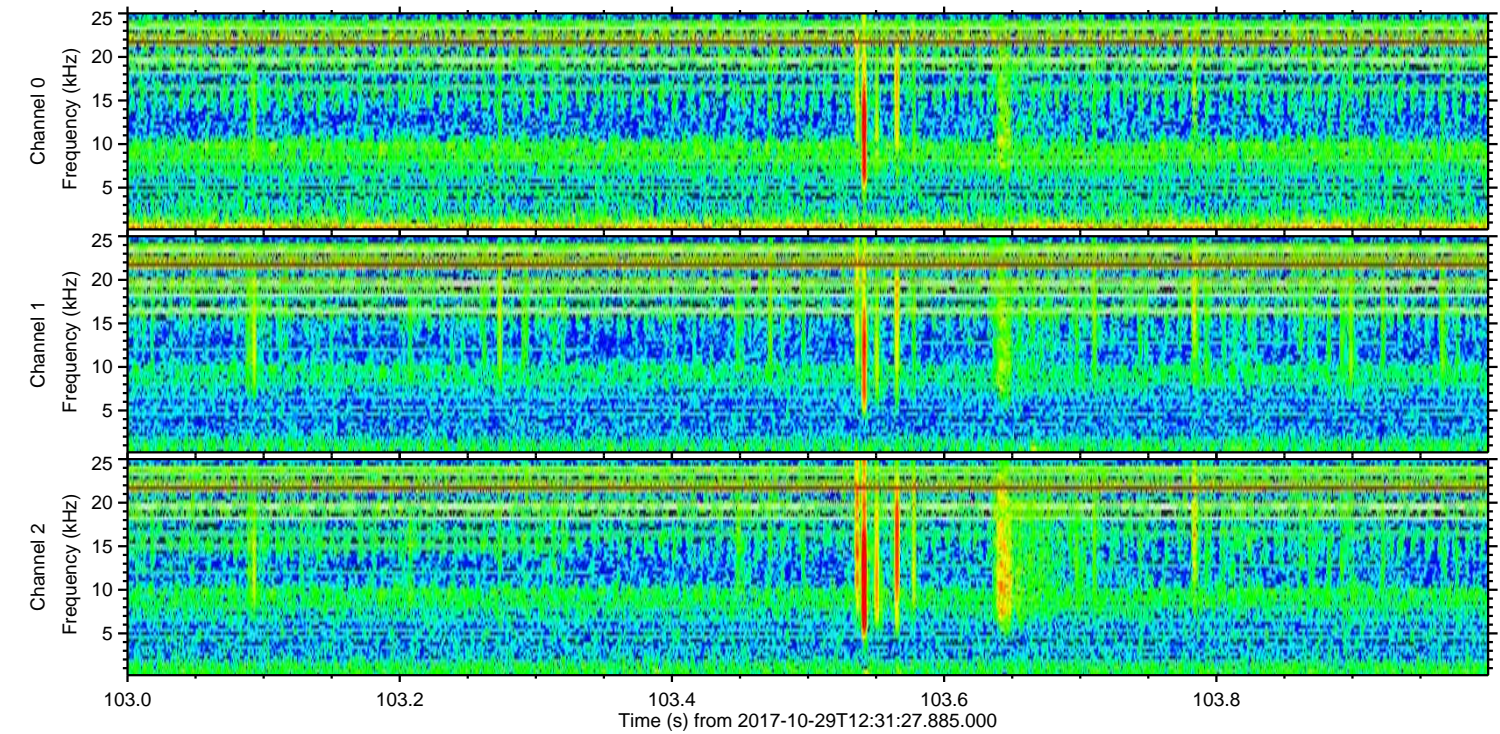
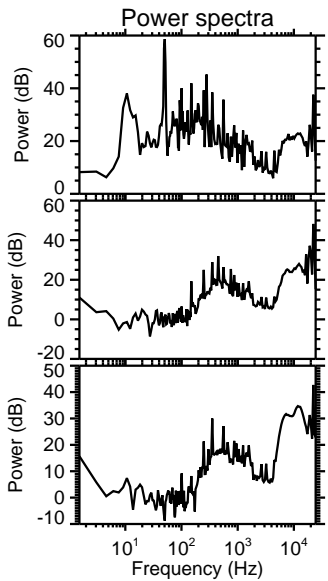
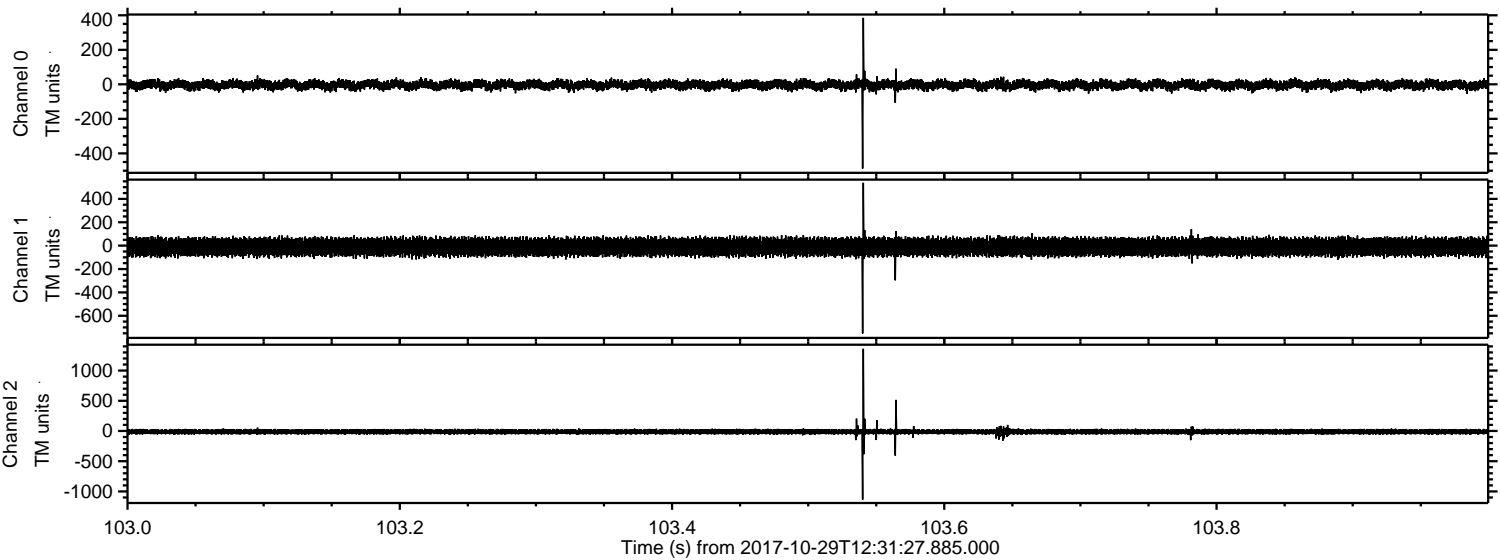

ELMAVAN 3D WAVEFORMS (Measured data sampled at 50 kHz) 51000 packets of 144 samples from 2017-10-29T12:31:27.885.000. Part 36/147

Processed Sun Oct 29 13:39:27 2017 by ELM ver.2012-10-06 from 001__elm20171029_123126__dat00.bin

