

ELMAVAN 3D WAVEFORMS (Measured data sampled at 50 kHz) 51000 packets of 144 samples from 2017-10-27T20:49:41.448.000.

Processed Fri Oct 27 22:57:46 2017 by ELM ver.2012-10-06 from 001__elm20171027_204940__dat00.bin

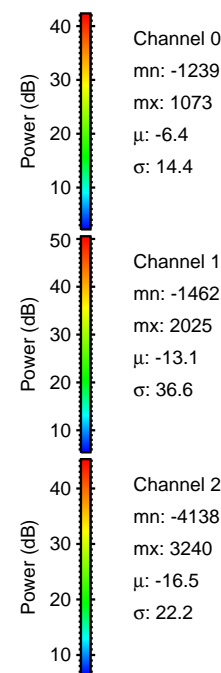
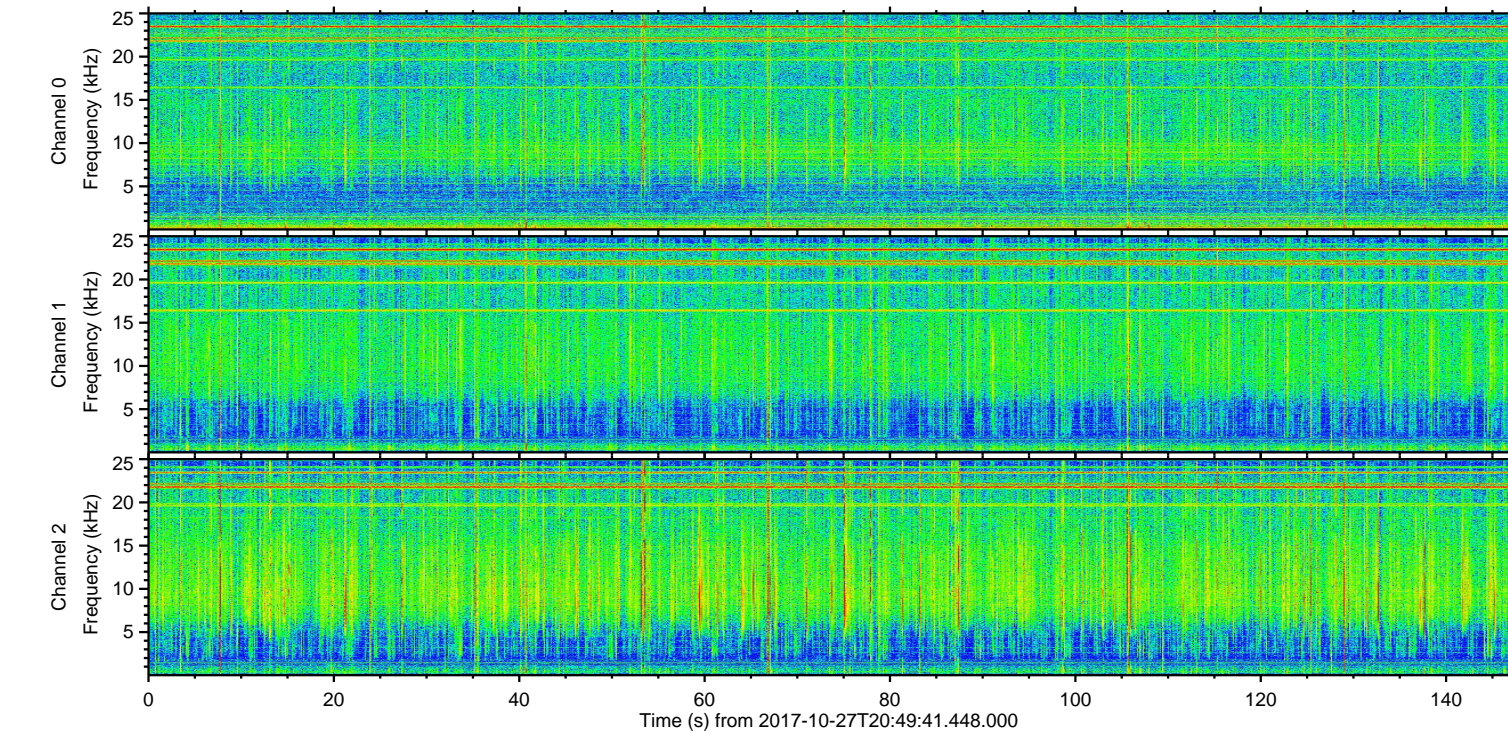
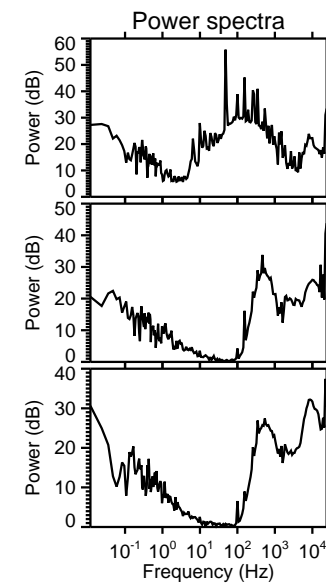
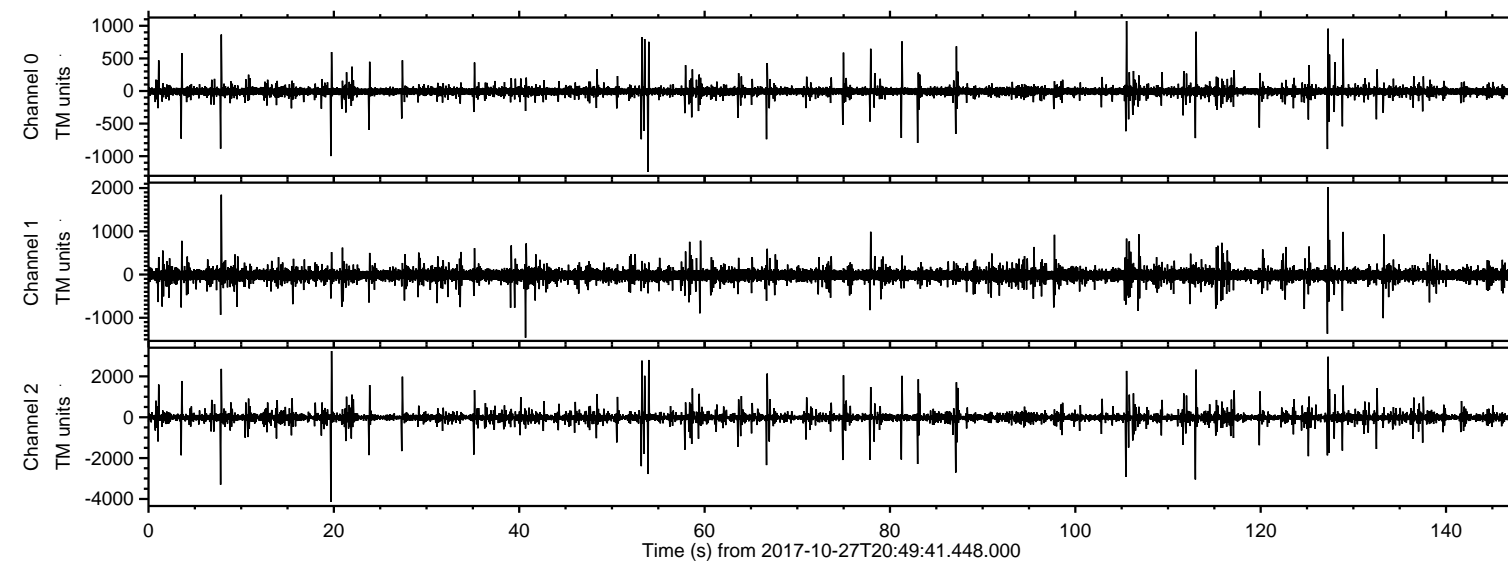

ELMAVAN 3D WAVEFORMS (Measured data sampled at 50 kHz) 51000 packets of 144 samples from 2017-10-27T20:49:41.448.000. Part 20/147

Processed Fri Oct 27 22:57:52 2017 by ELM ver.2012-10-06 from 001__elm20171027_204940__dat00.bin

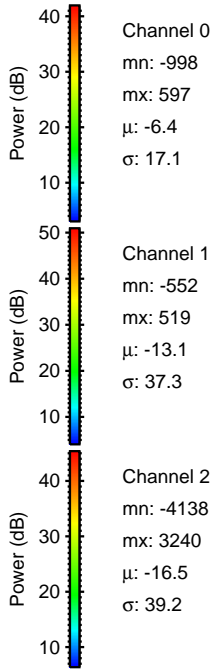
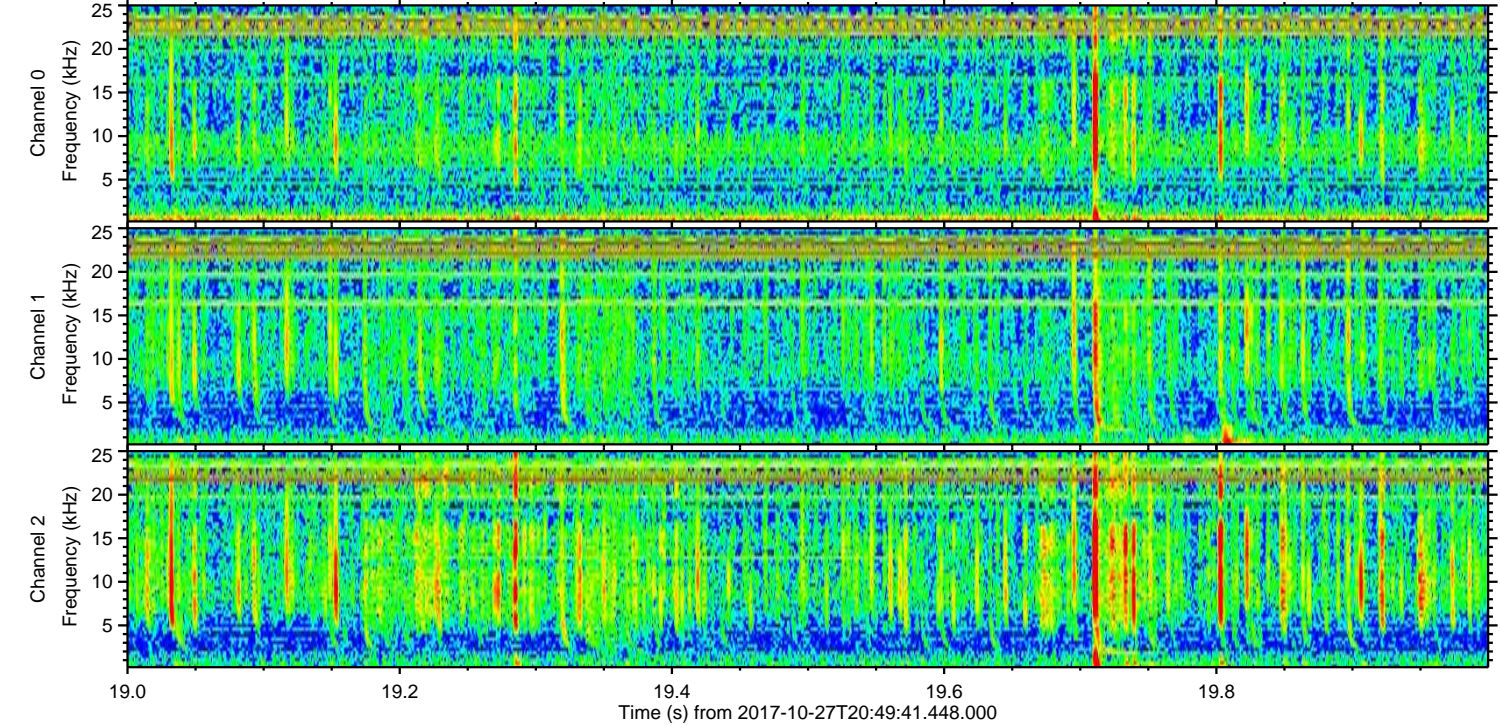
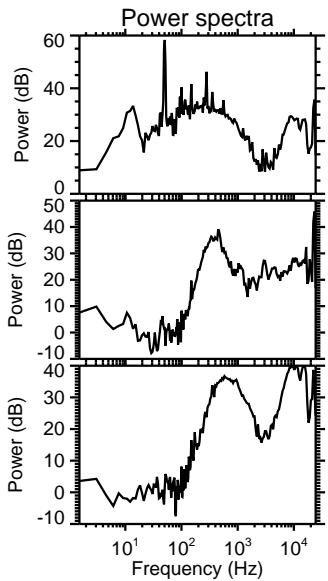
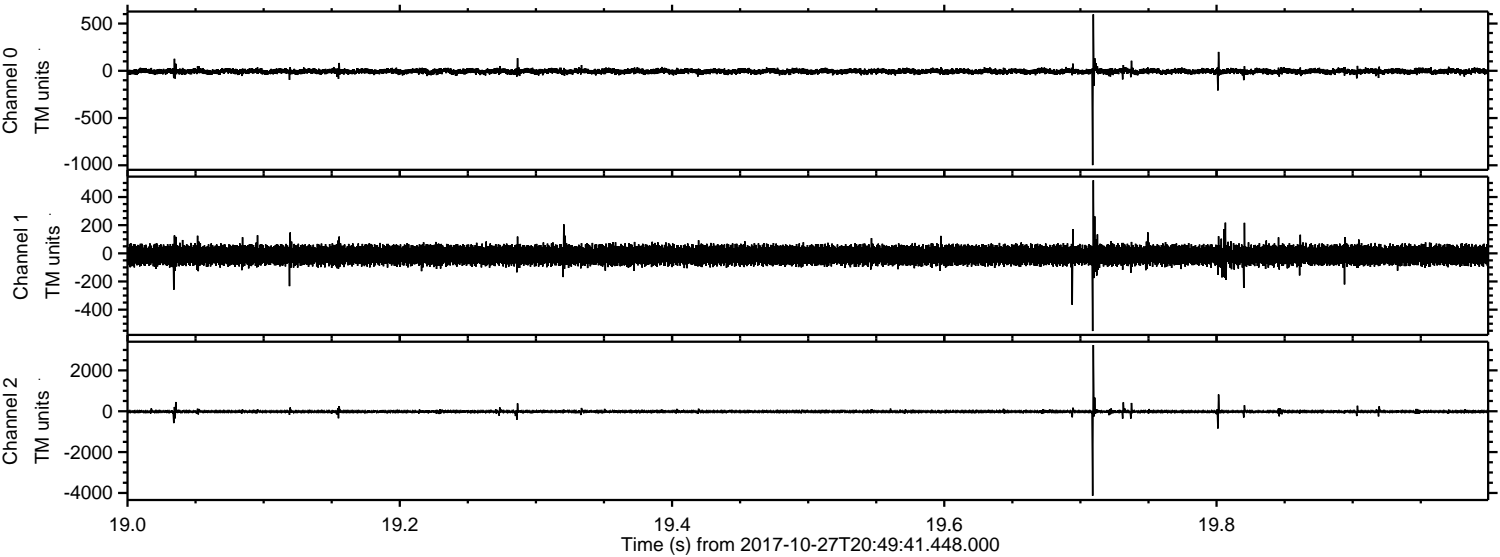

Channel 0
mn: -998
mx: 597
 μ : -6.4
 σ : 17.1

Channel 1
mn: -552
mx: 519
 μ : -13.1
 σ : 37.3

Channel 2
mn: -4138
mx: 3240
 μ : -16.5
 σ : 39.2

Processed Fri Oct 27 22:57:53 2017 by ELM ver.2012-10-06 from 001__elm20171027_204940__dat00.bin

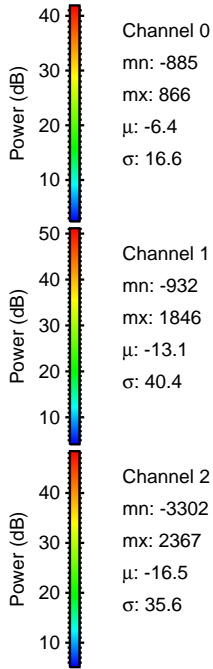
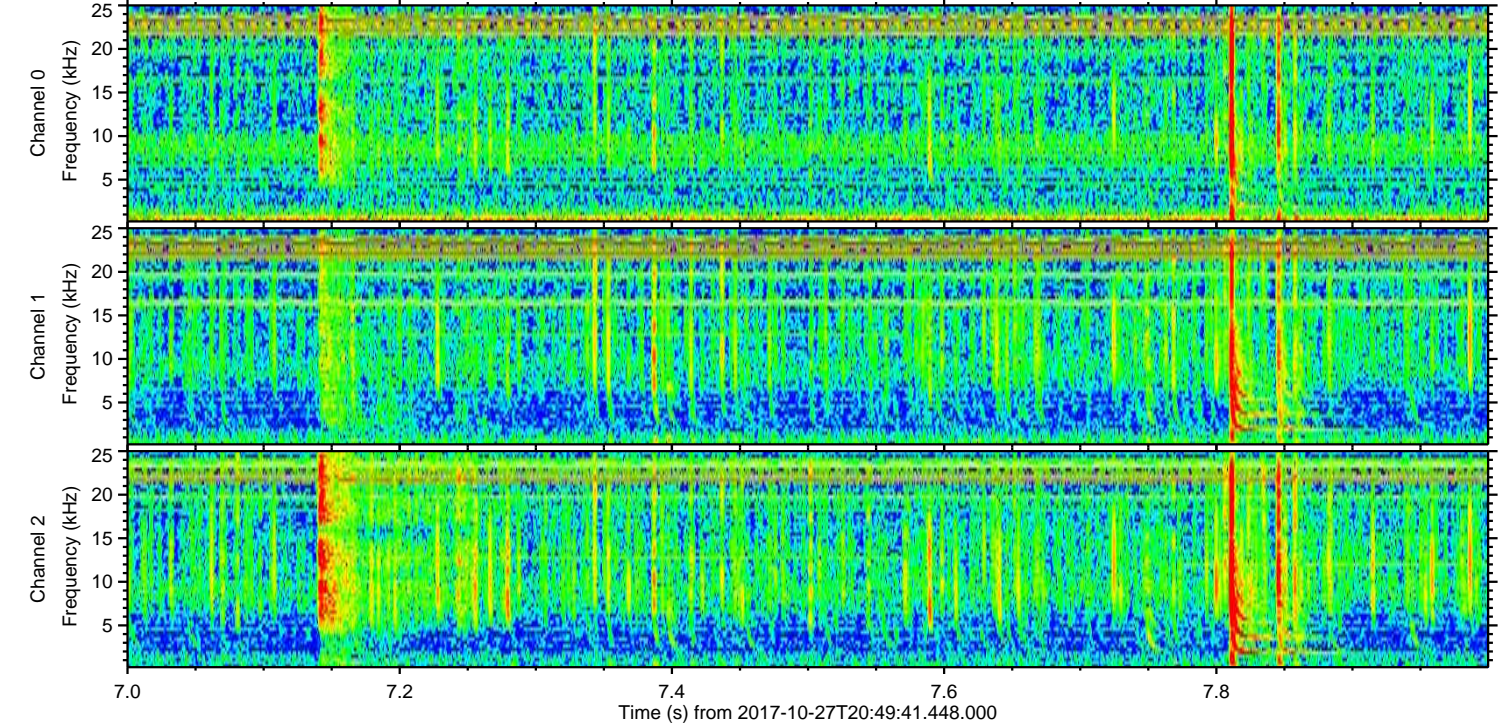
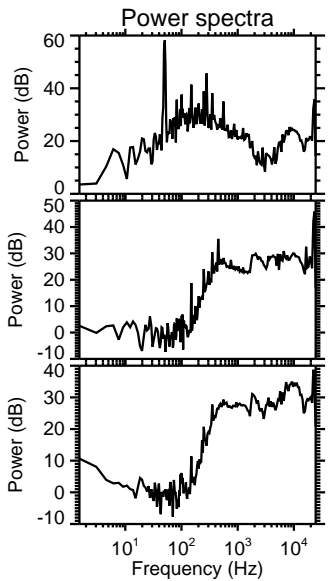
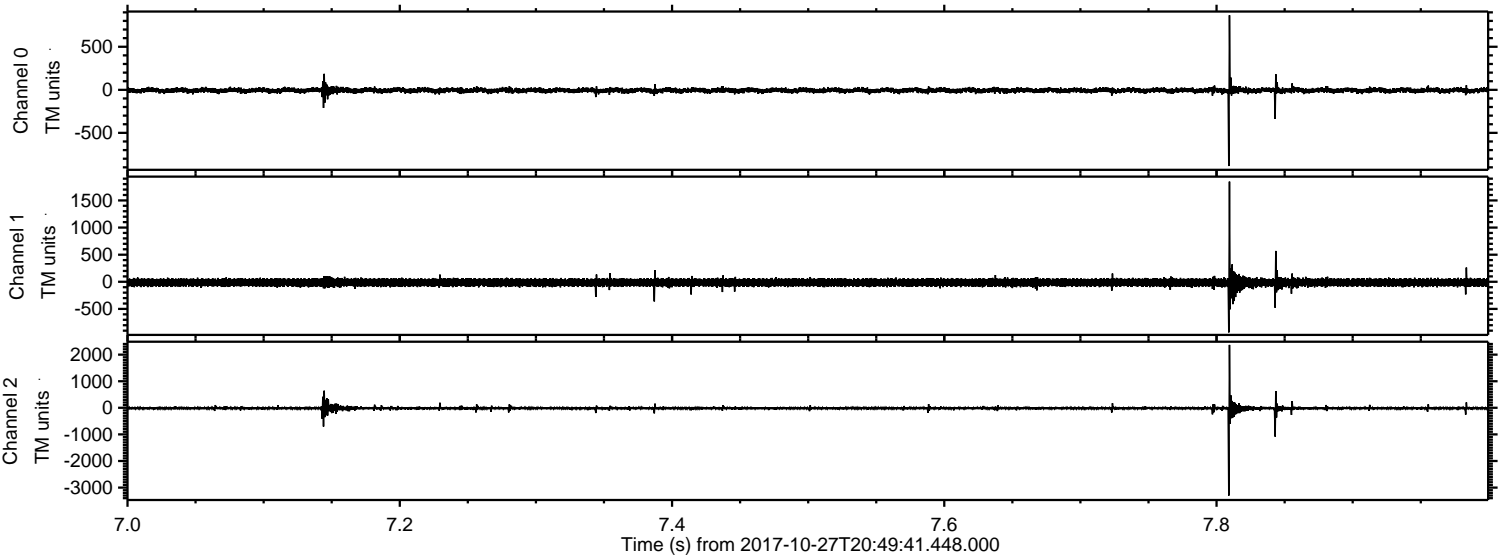

Channel 0
mn: -885
mx: 866
 μ : -6.4
 σ : 16.6

Channel 1
mn: -932
mx: 1846
 μ : -13.1
 σ : 40.4

Channel 2
mn: -3302
mx: 2367
 μ : -16.5
 σ : 35.6

ELMAVAN 3D WAVEFORMS (Measured data sampled at 50 kHz) 51000 packets of 144 samples from 2017-10-27T20:49:41.448.000. Part 114/147

Processed Fri Oct 27 22:57:53 2017 by ELM ver.2012-10-06 from 001__elm20171027_204940__dat00.bin

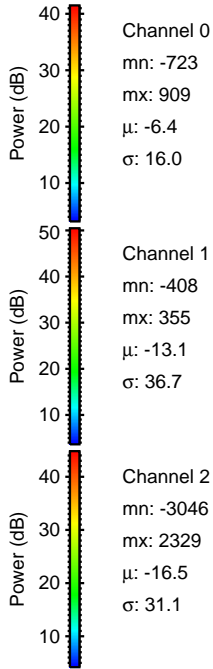
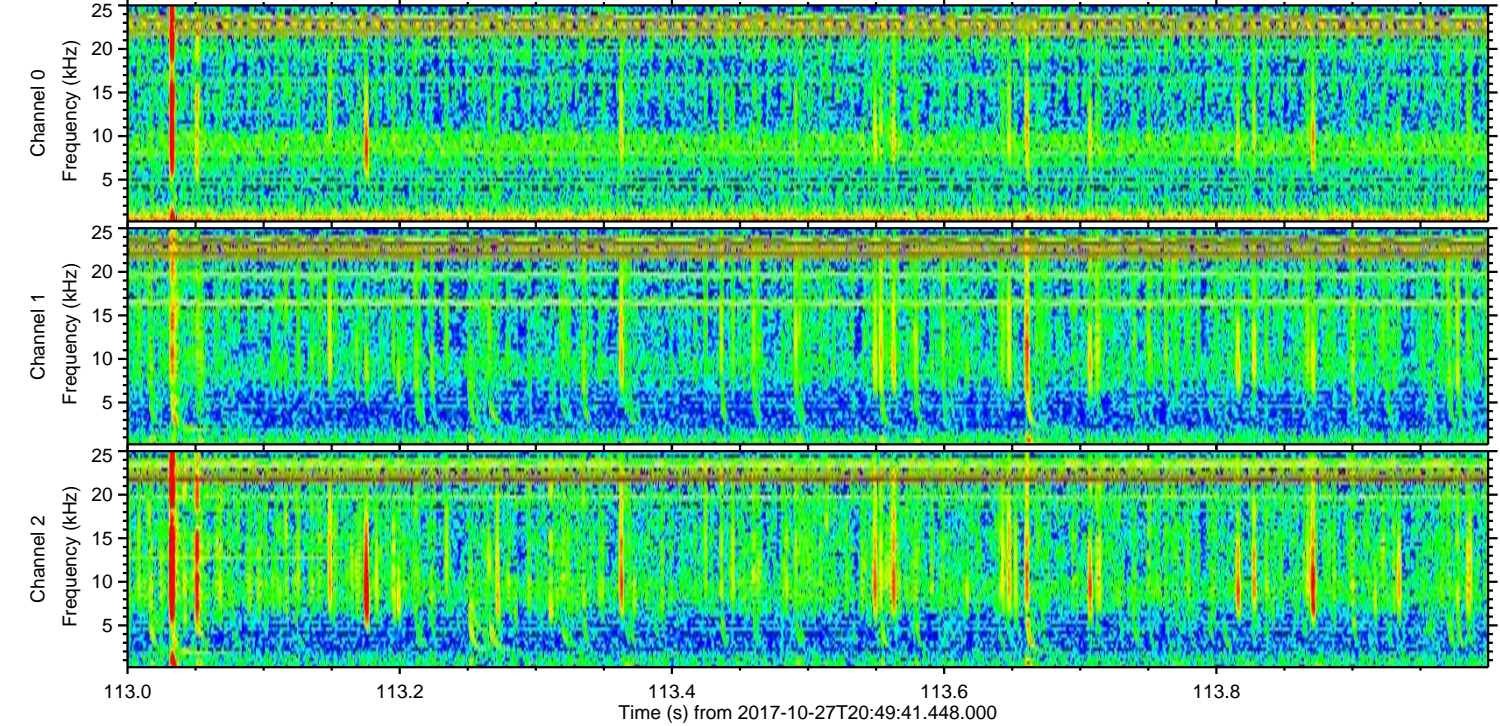
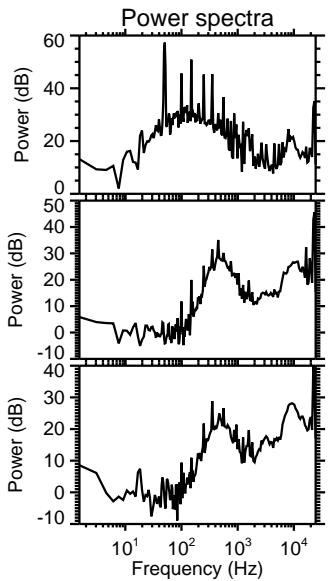
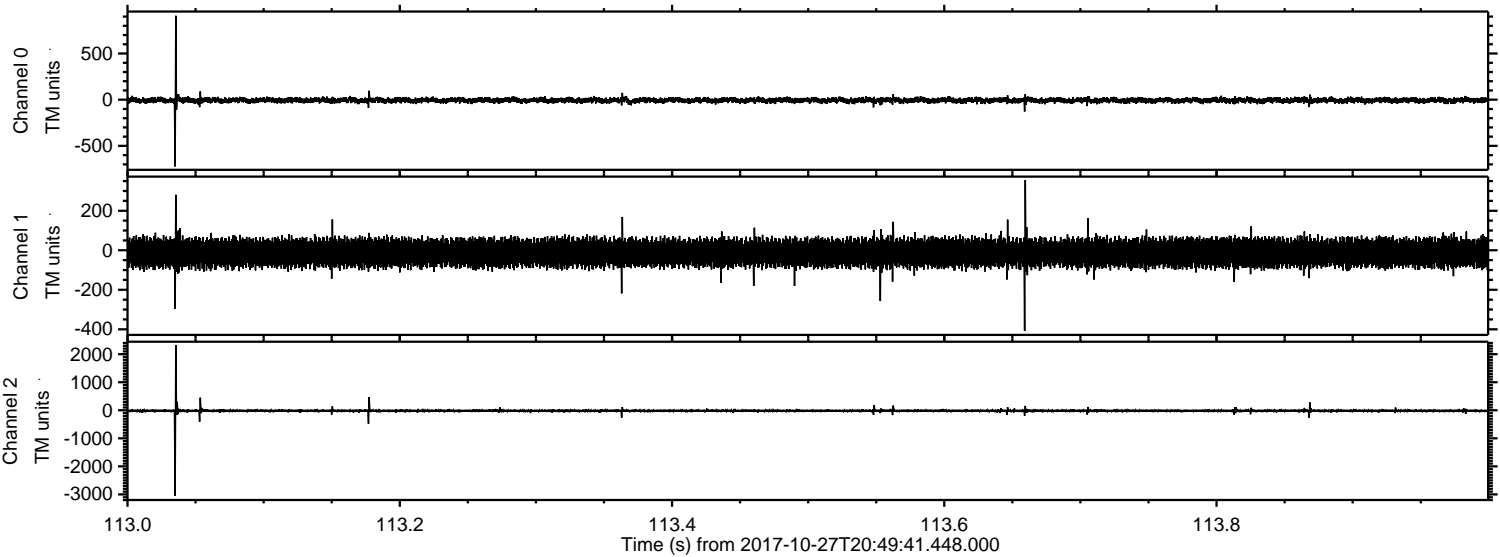

ELMAVAN 3D WAVEFORMS (Measured data sampled at 50 kHz) 51000 packets of 144 samples from 2017-10-27T20:49:41.448.000. Part 128/147

Processed Fri Oct 27 22:57:54 2017 by ELM ver.2012-10-06 from 001__elm20171027_204940__dat00.bin

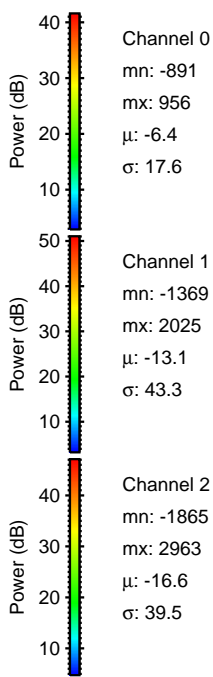
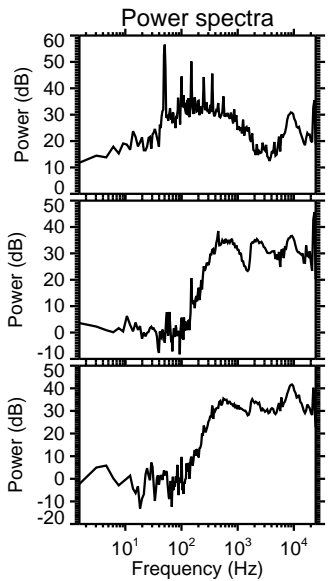
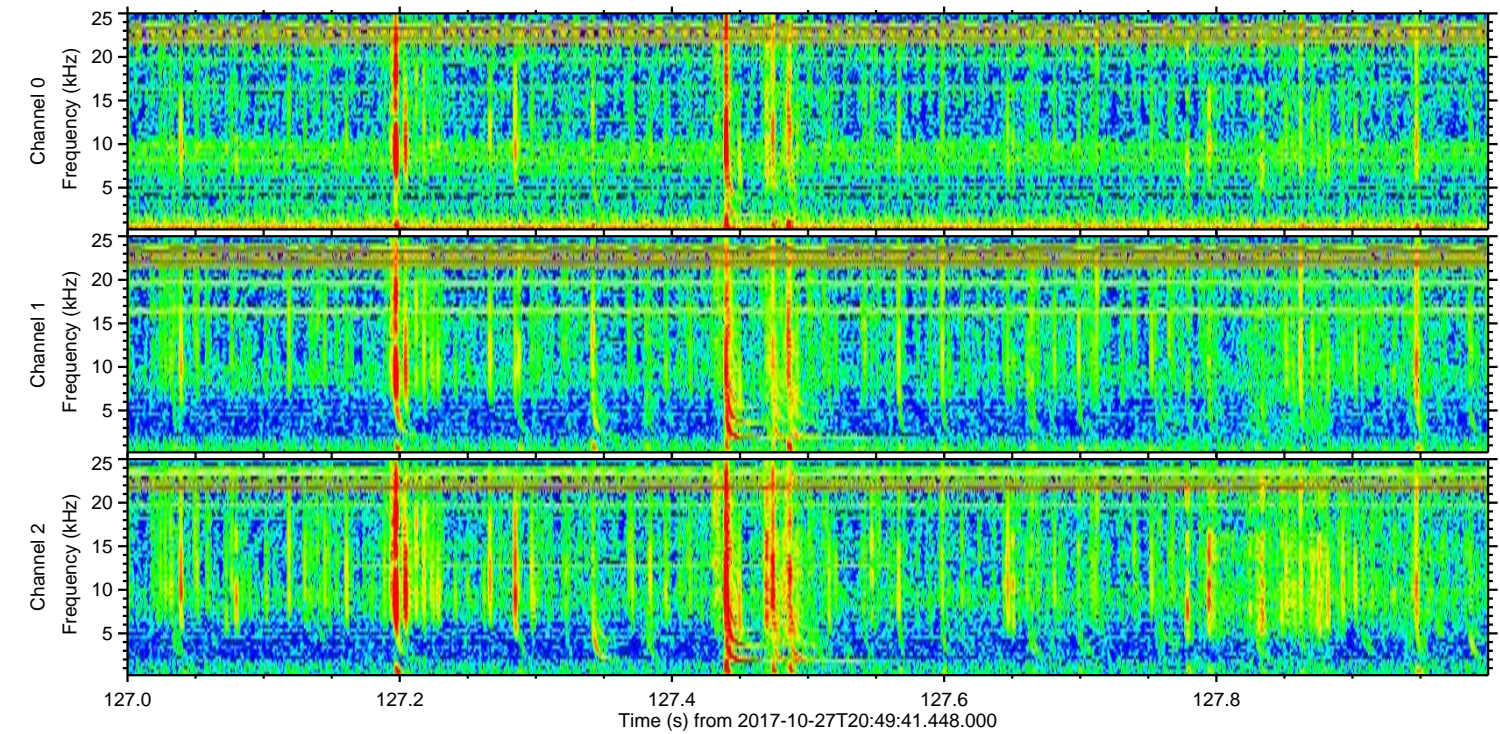
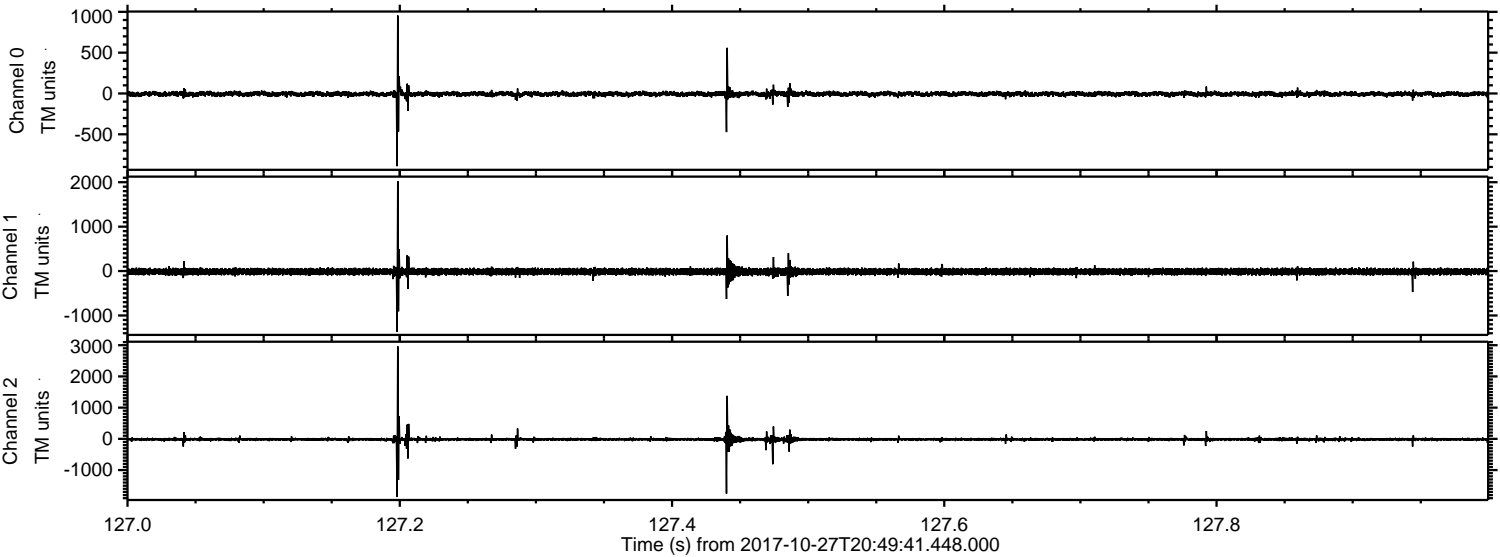

ELMAVAN 3D WAVEFORMS (Measured data sampled at 50 kHz) 51000 packets of 144 samples from 2017-10-27T20:49:41.448.000. Part 106/147

Processed Fri Oct 27 22:57:55 2017 by ELM ver.2012-10-06 from 001__elm20171027_204940__dat00.bin

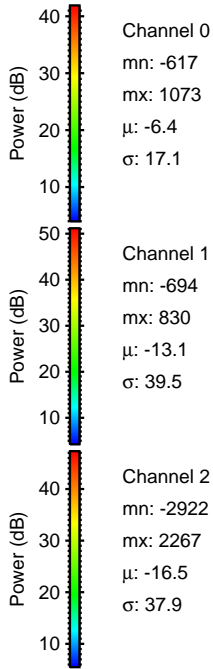
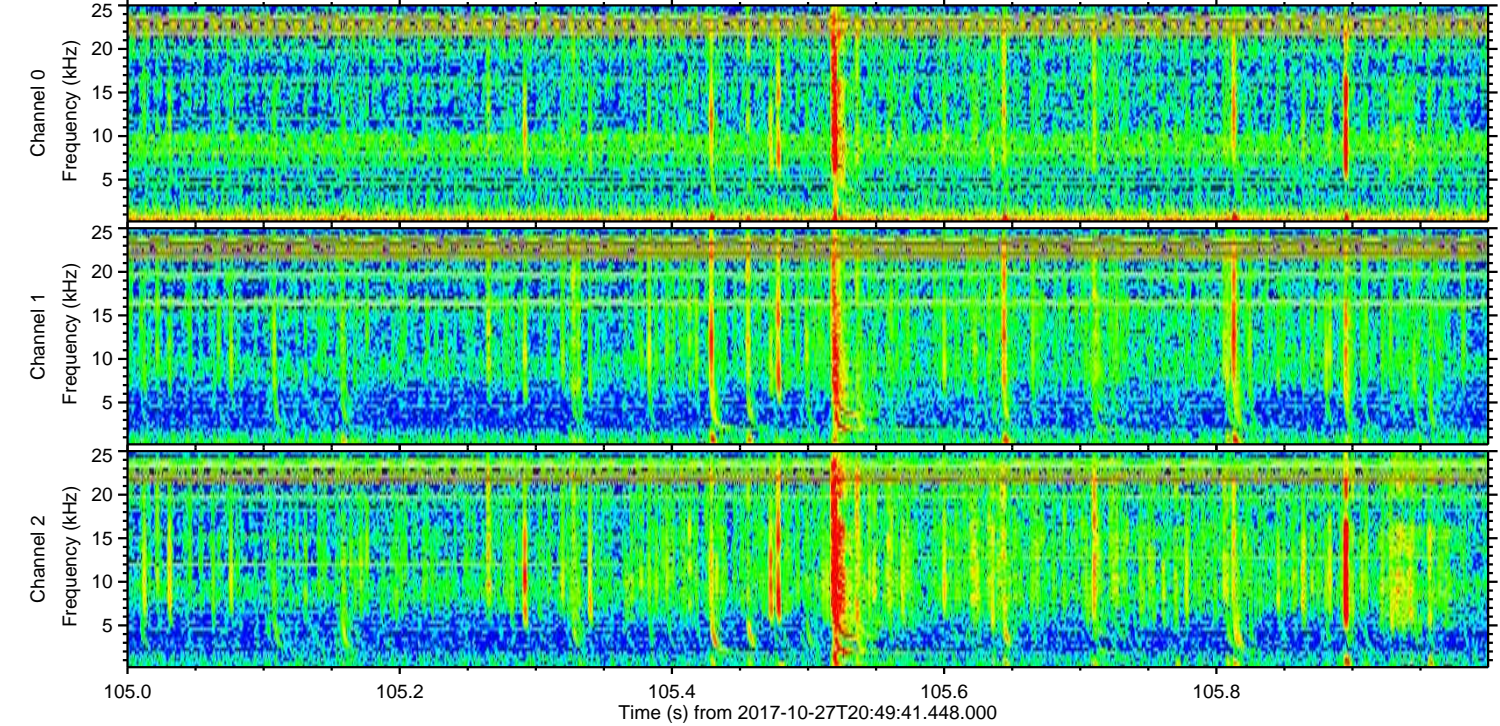
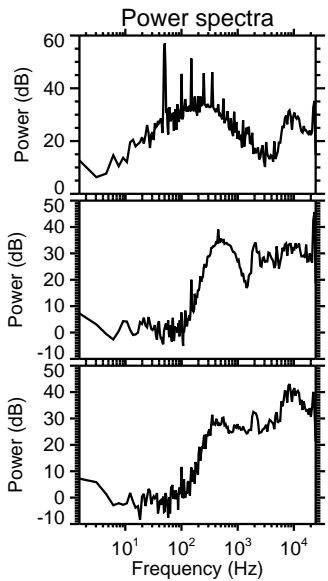
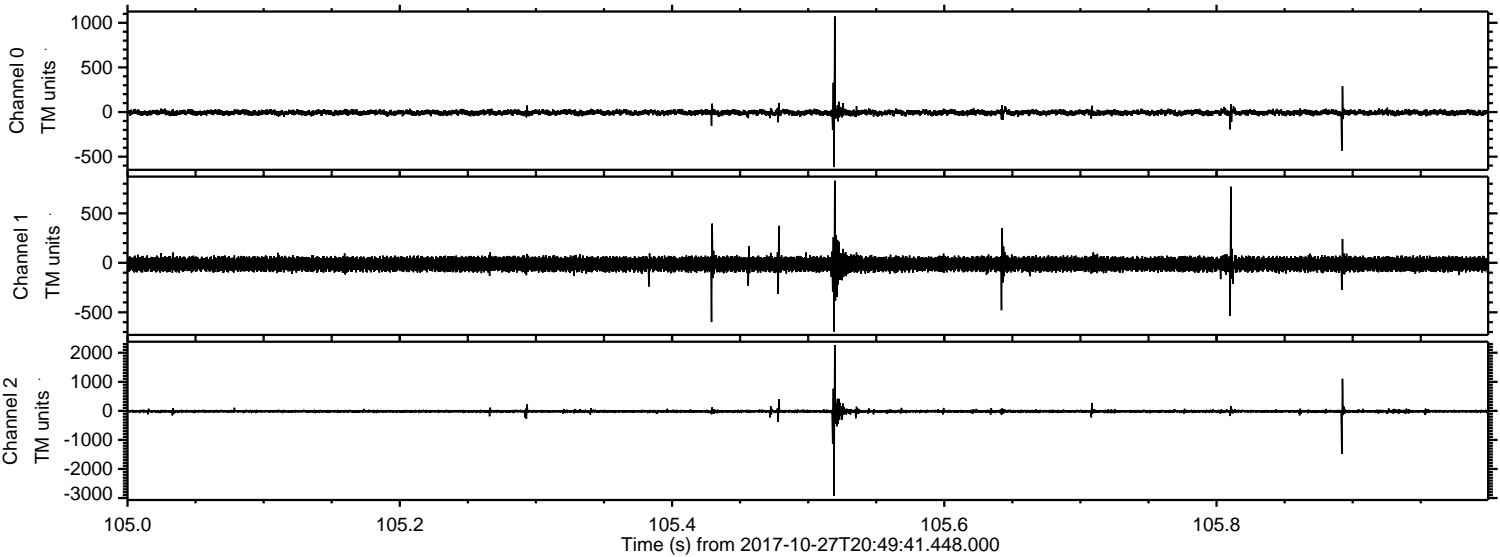

Channel 0
mn: -617
mx: 1073
 μ : -6.4
 σ : 17.1

Channel 1
mn: -694
mx: 830
 μ : -13.1
 σ : 39.5

Channel 2
mn: -2922
mx: 2267
 μ : -16.5
 σ : 37.9

Processed Fri Oct 27 22:57:55 2017 by ELM ver.2012-10-06 from 001__elm20171027_204940__dat00.bin

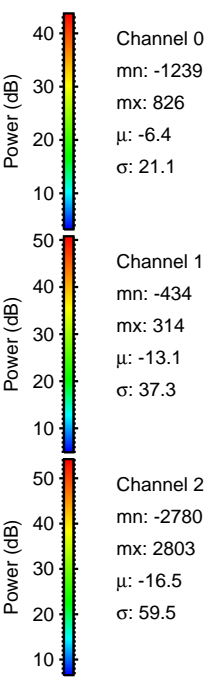
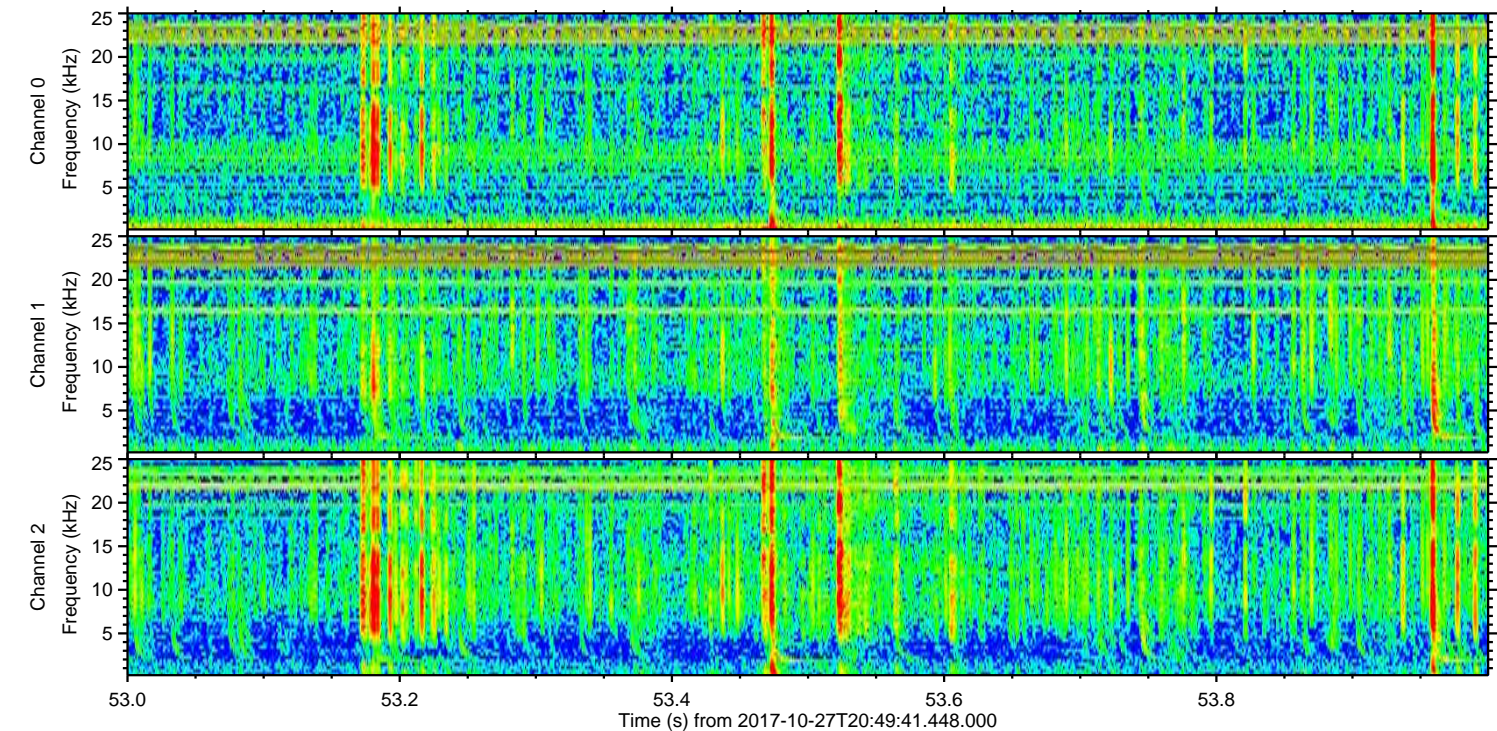
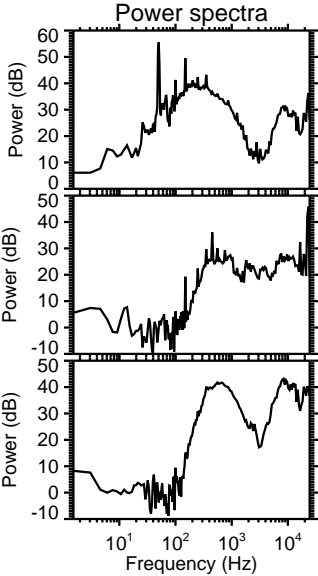
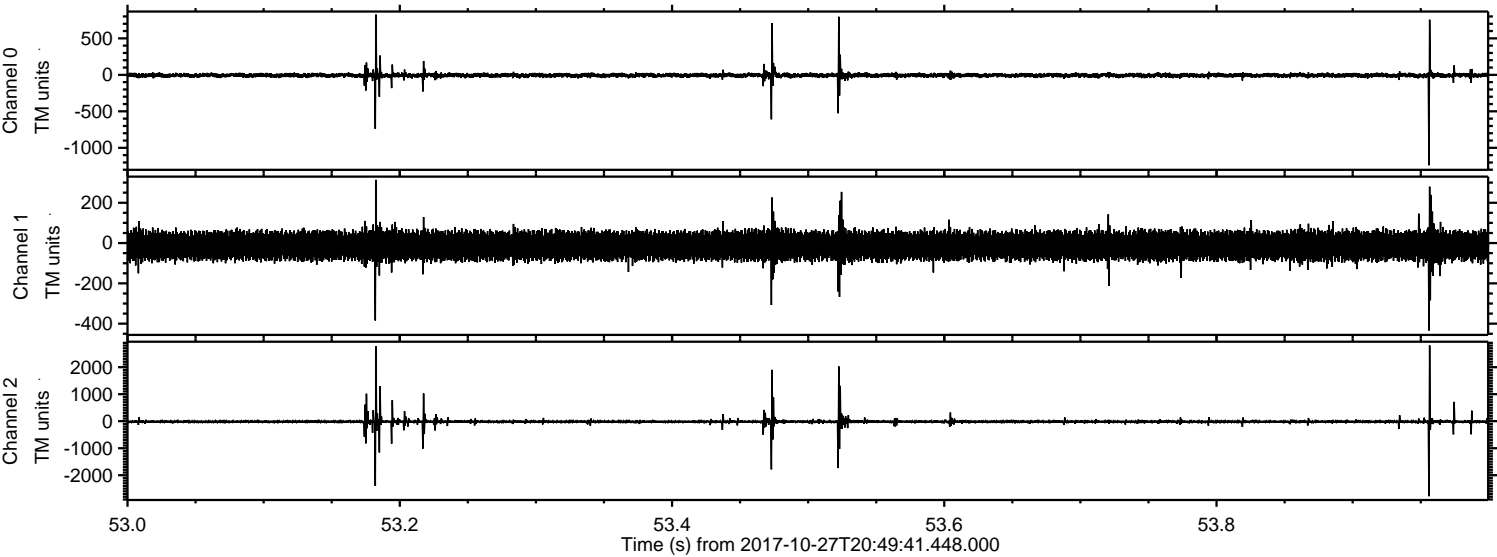

Processed Fri Oct 27 22:57:56 2017 by ELM ver.2012-10-06 from 001__elm20171027_204940__dat00.bin

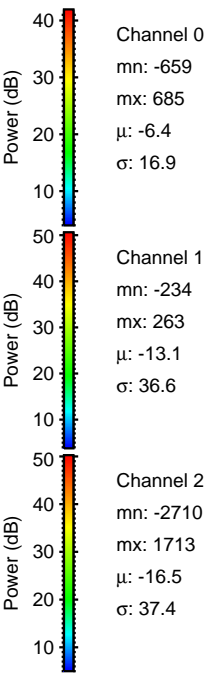
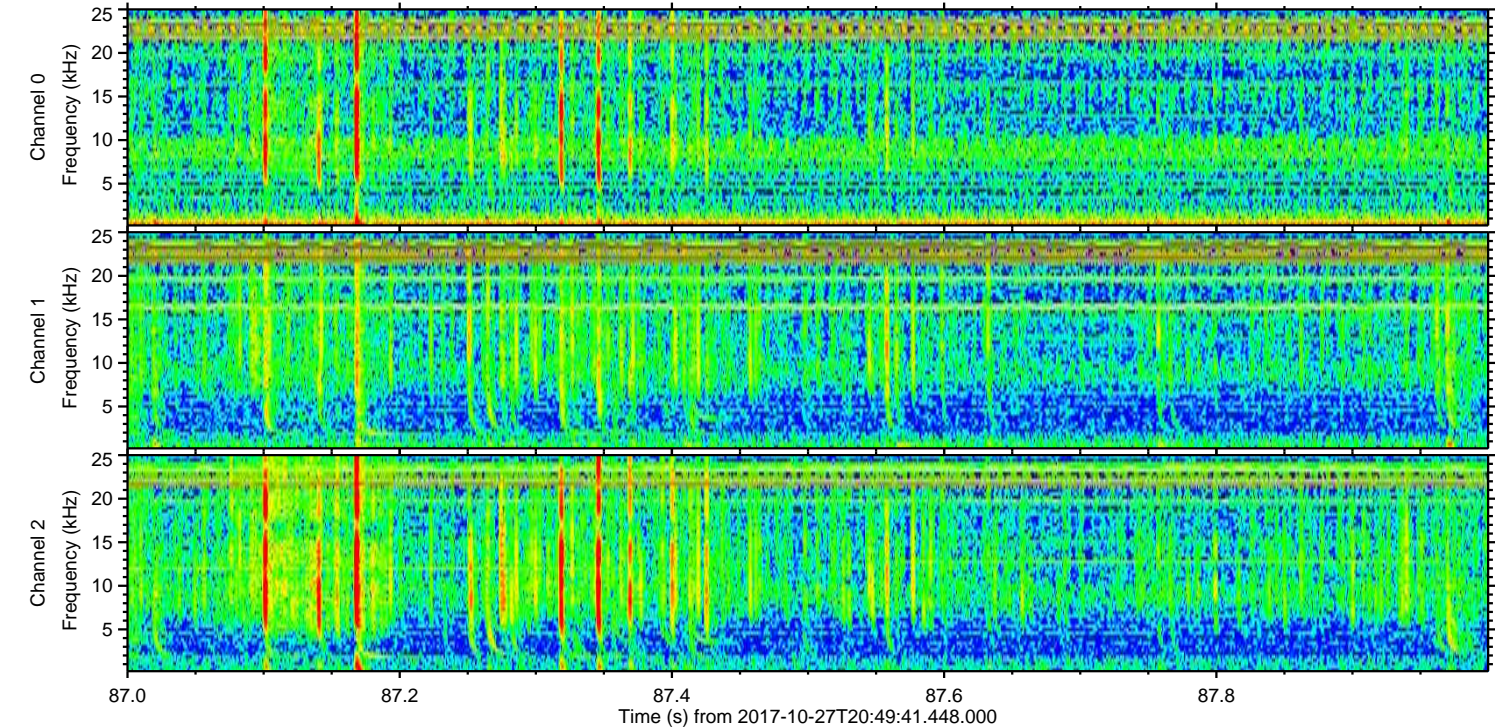
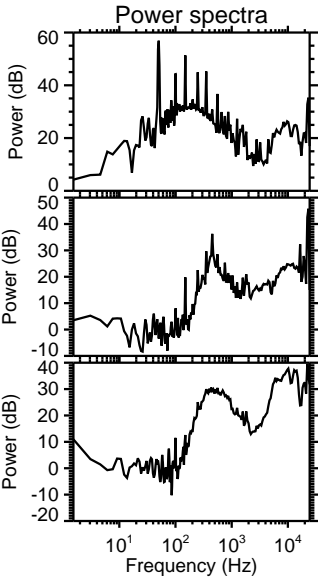
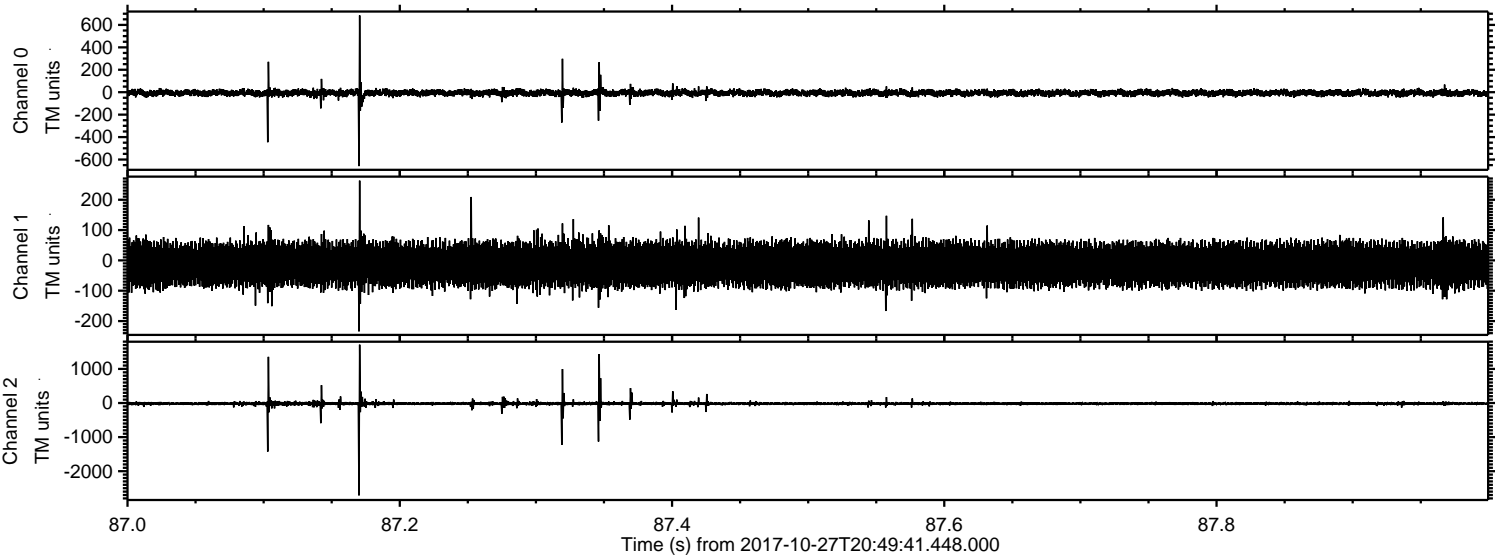

ELMAVAN 3D WAVEFORMS (Measured data sampled at 50 kHz) 51000 packets of 144 samples from 2017-10-27T20:49:41.448.000. Part 67/147

Processed Fri Oct 27 22:57:57 2017 by ELM ver.2012-10-06 from 001__elm20171027_204940__dat00.bin

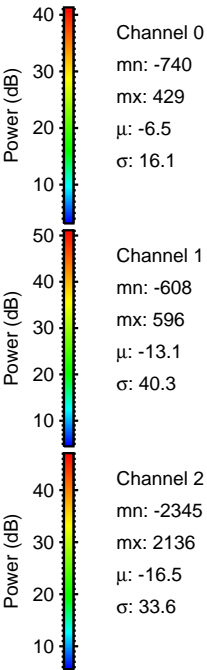
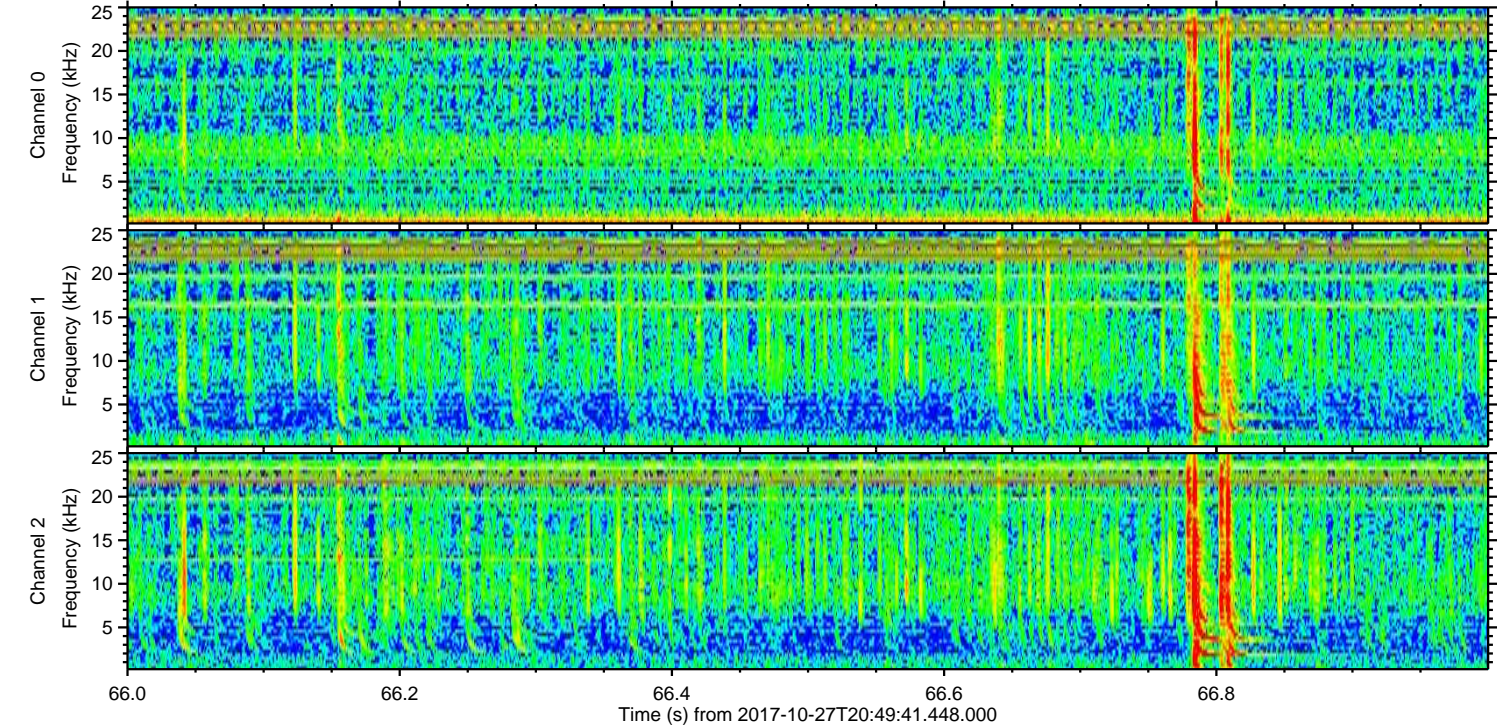
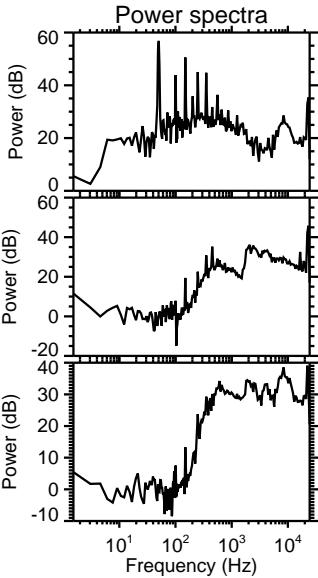
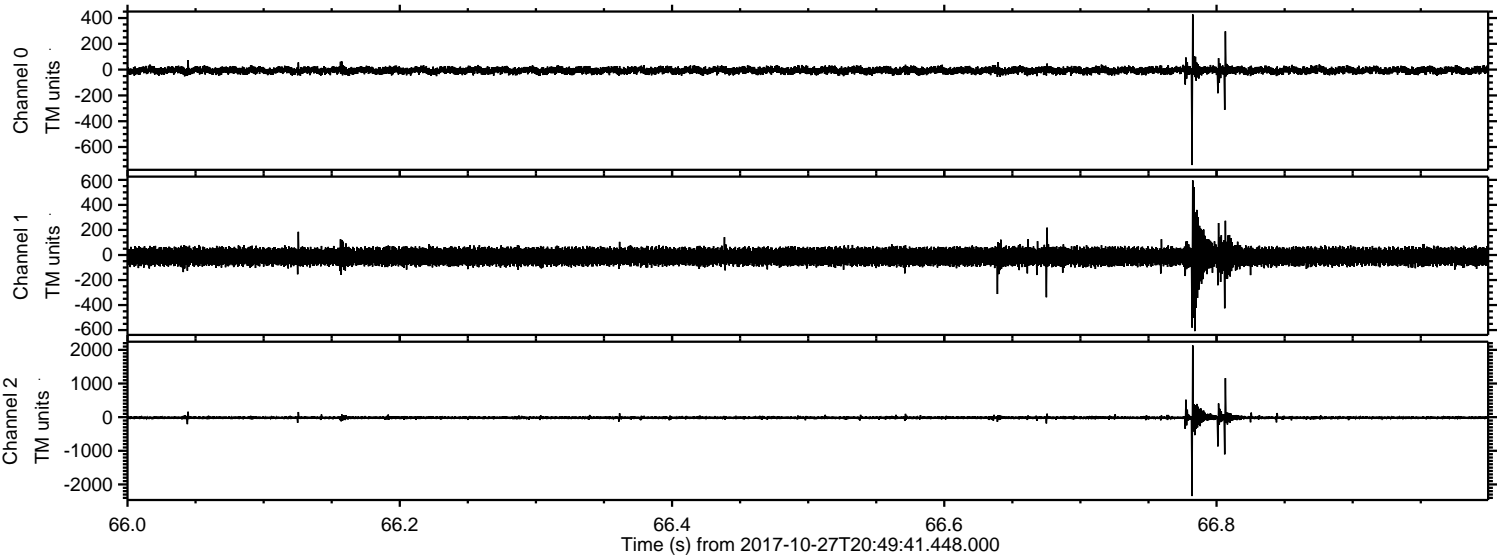

Processed Fri Oct 27 22:57:57 2017 by ELM ver.2012-10-06 from 001__elm20171027_204940__dat00.bin

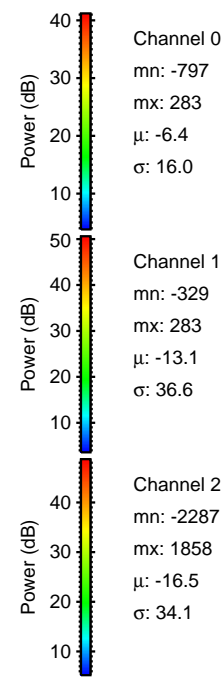
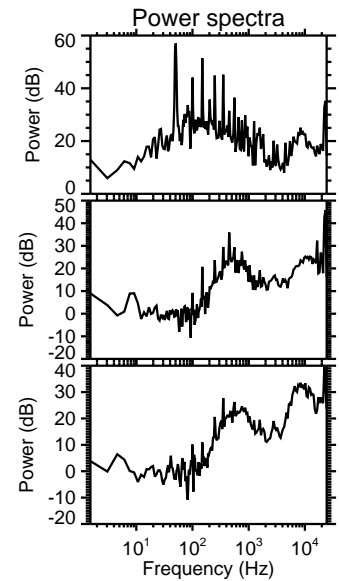
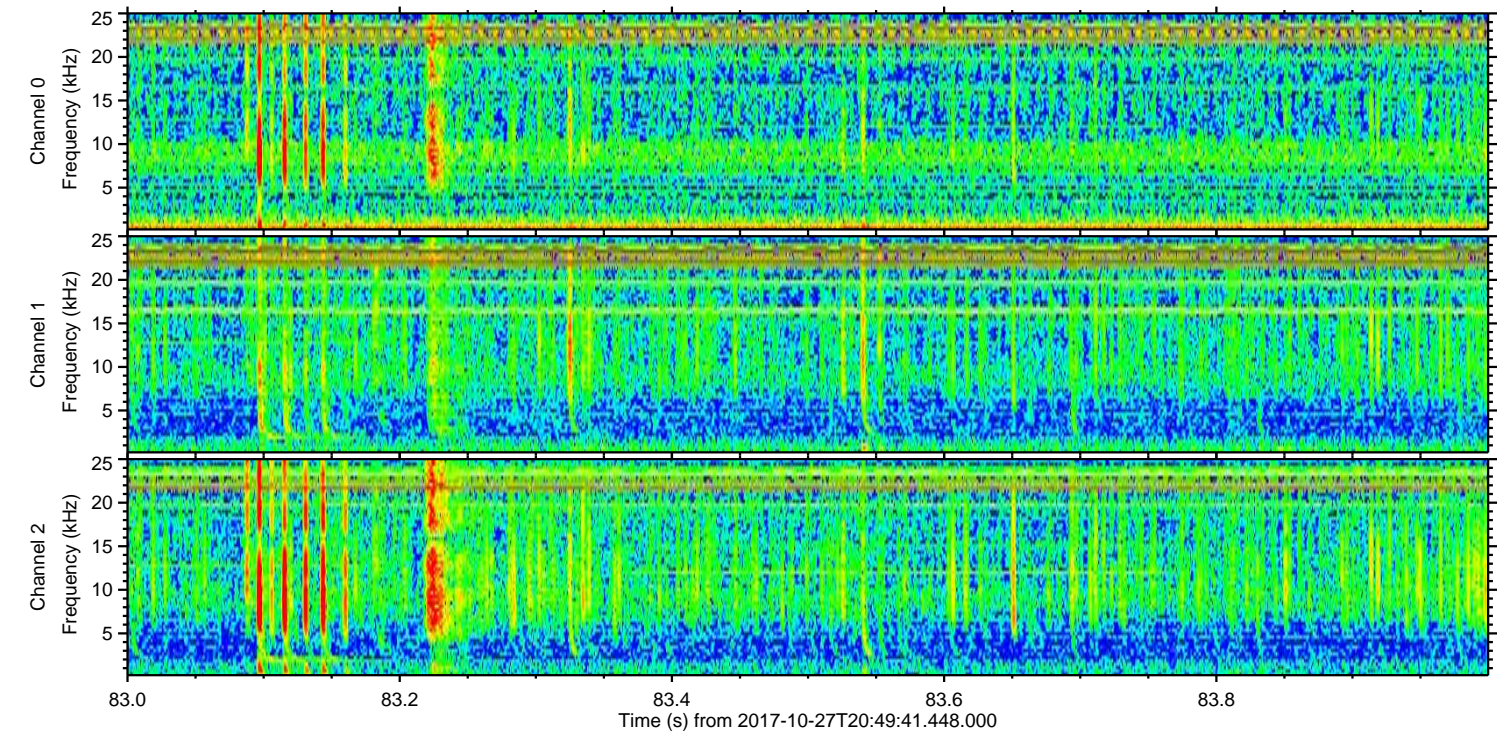
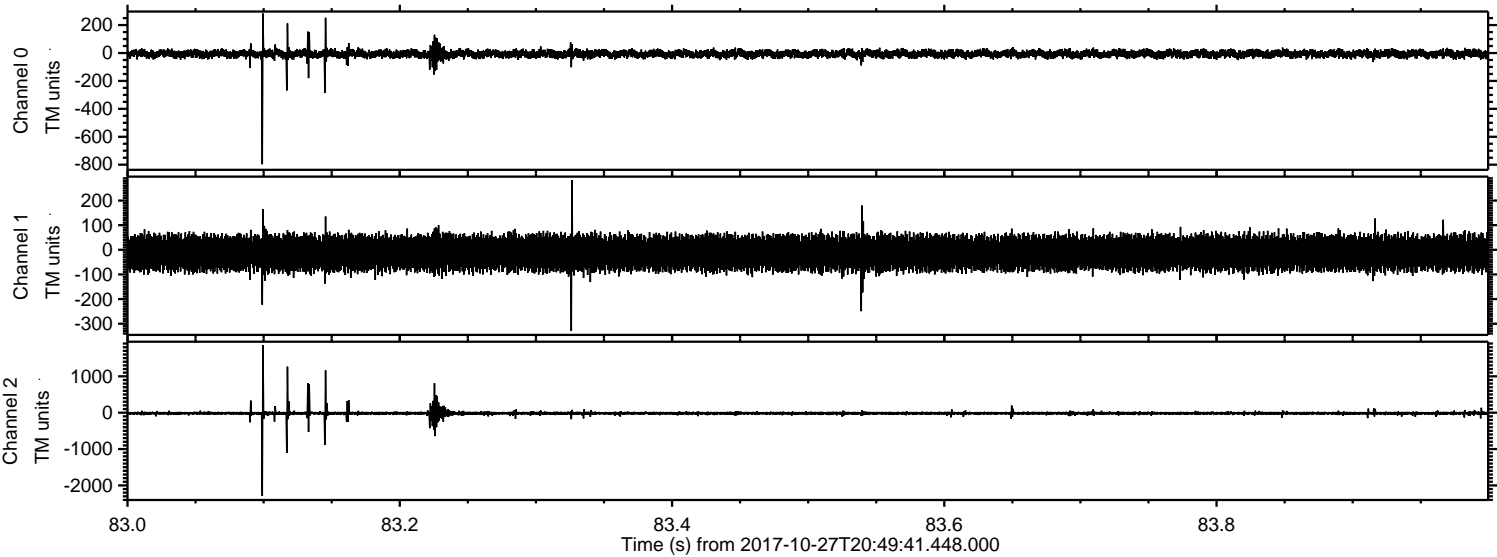

Channel 0
mn: -797
mx: 283
 μ : -6.4
 σ : 16.0

Channel 1
mn: -329
mx: 283
 μ : -13.1
 σ : 36.6

Channel 2
mn: -2287
mx: 1858
 μ : -16.5
 σ : 34.1

Processed Fri Oct 27 22:57:58 2017 by ELM ver.2012-10-06 from 001__elm20171027_204940__dat00.bin

