

ELMAVAN 3D WAVEFORMS (Measured data sampled at 50 kHz) 51000 packets of 144 samples from 2017-10-27T16:24:29.581.000.

Processed Fri Oct 27 18:32:41 2017 by ELM ver.2012-10-06 from 001__elm20171027_162428__dat00.bin

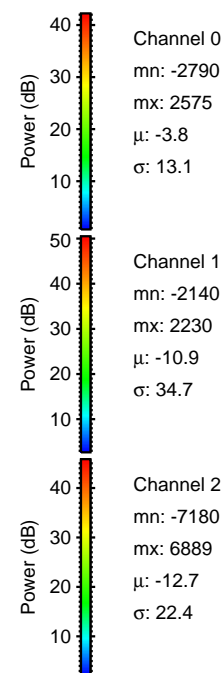

Processed Fri Oct 27 18:32:47 2017 by ELM ver.2012-10-06 from 001__elm20171027_162428__dat00.bin

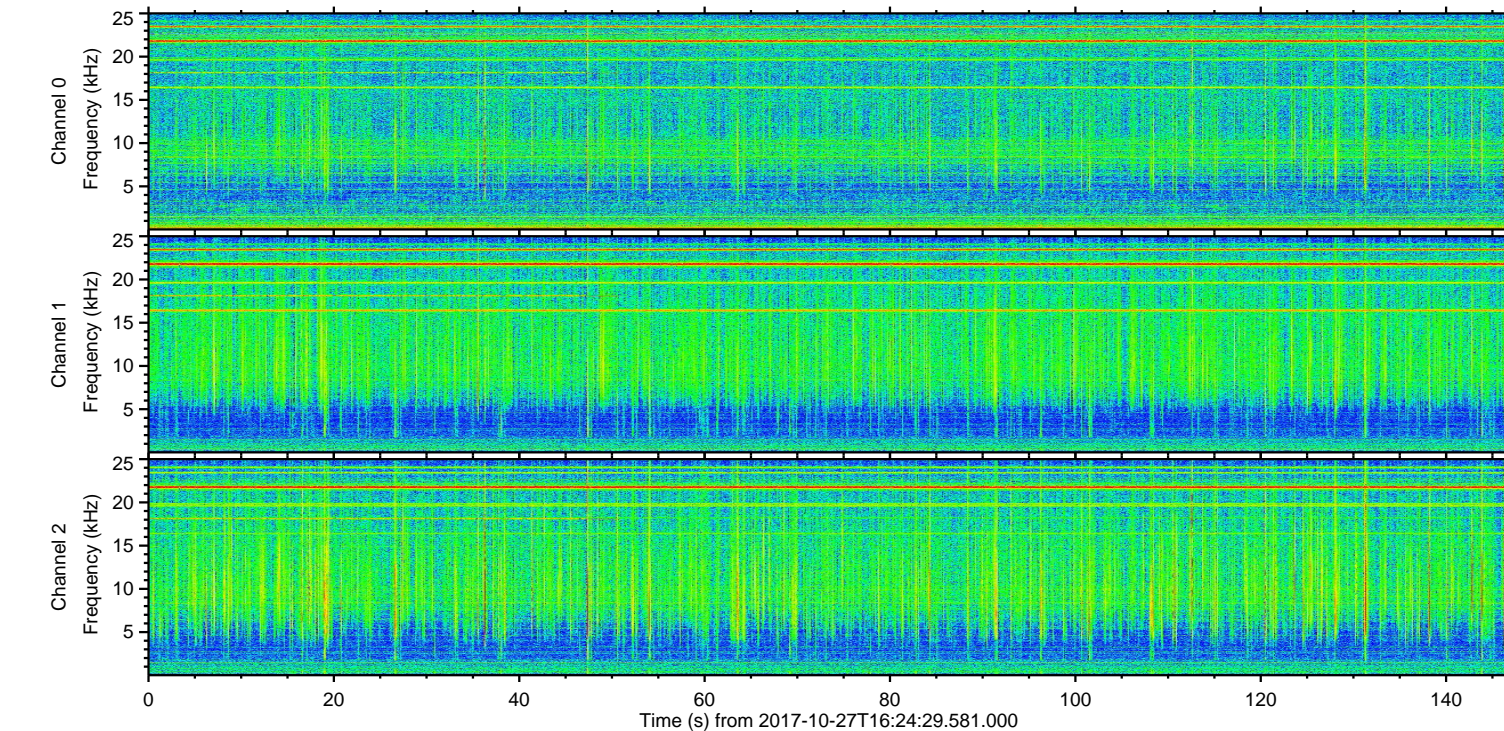
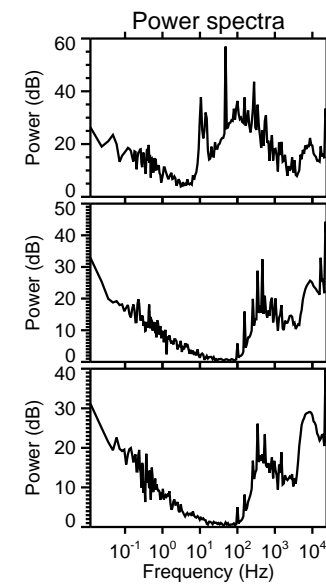
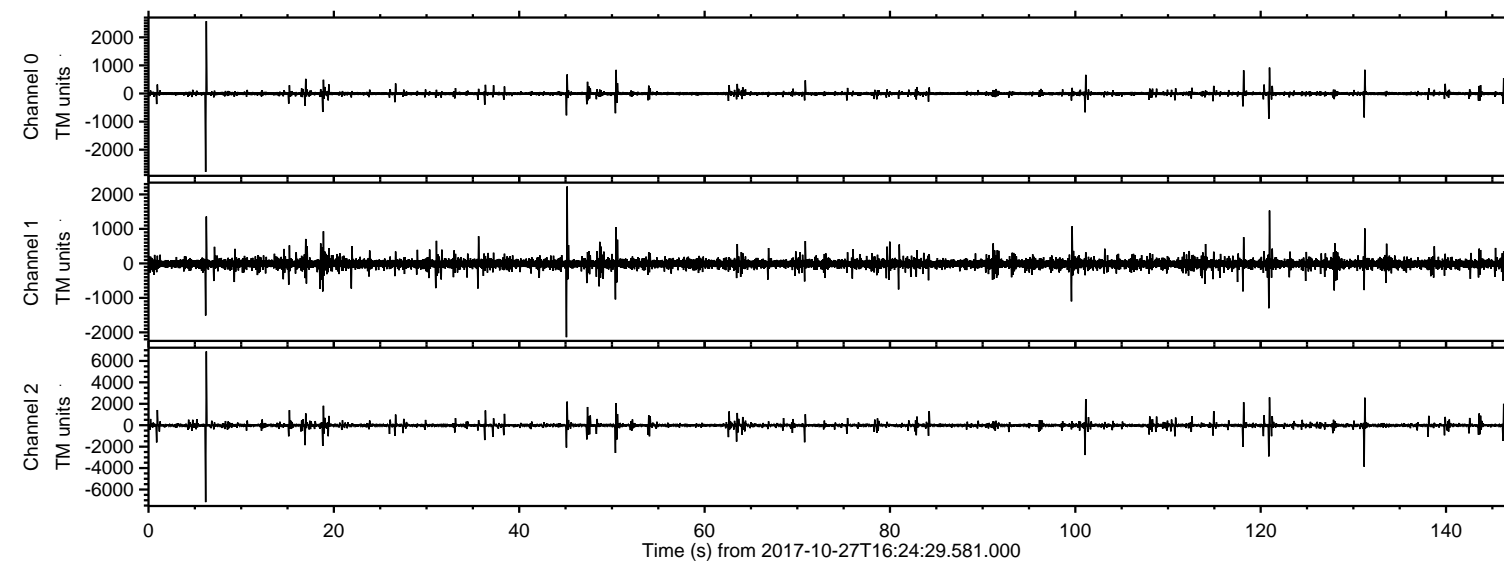
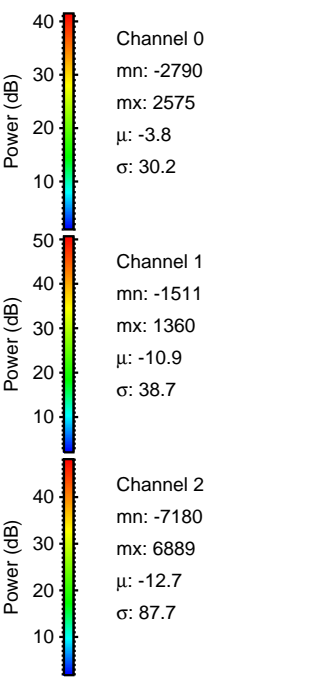
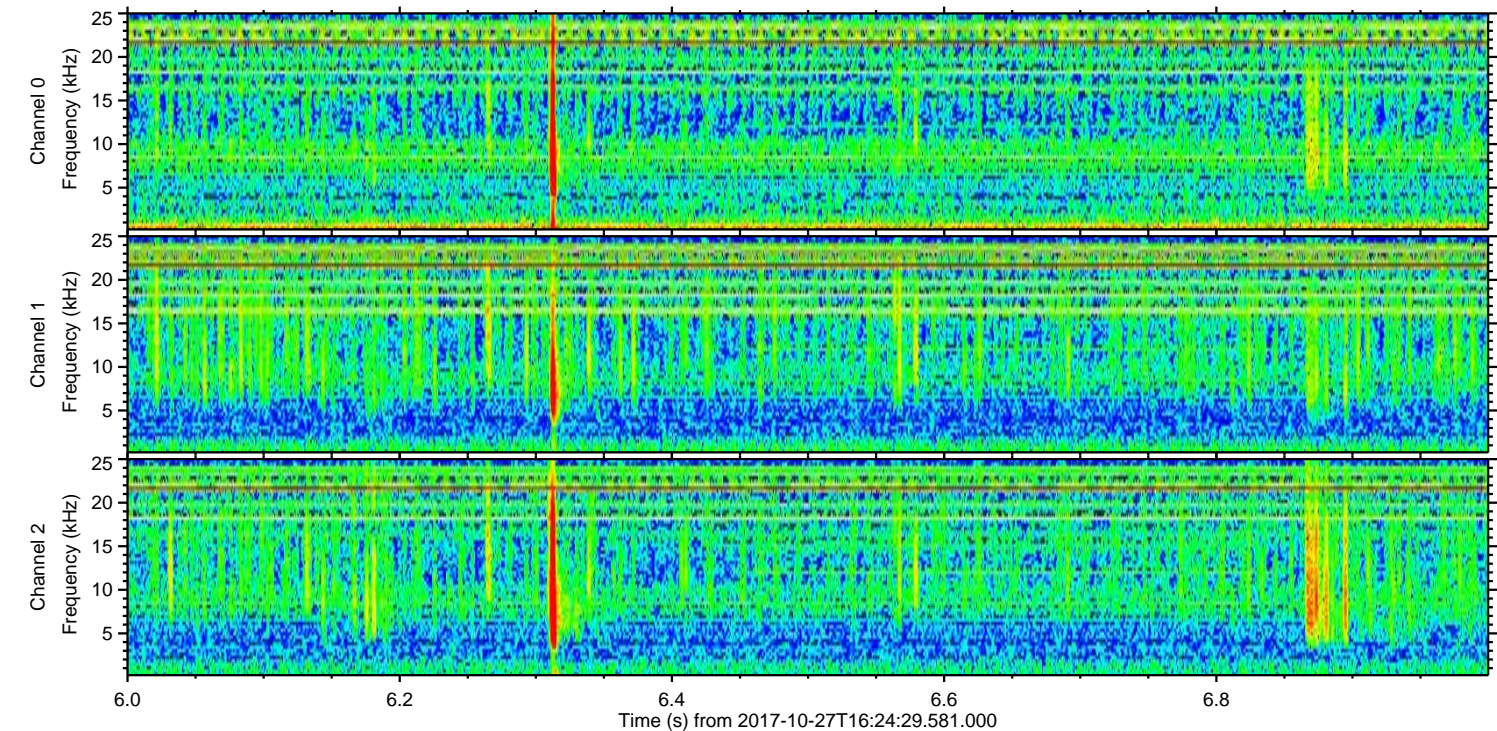
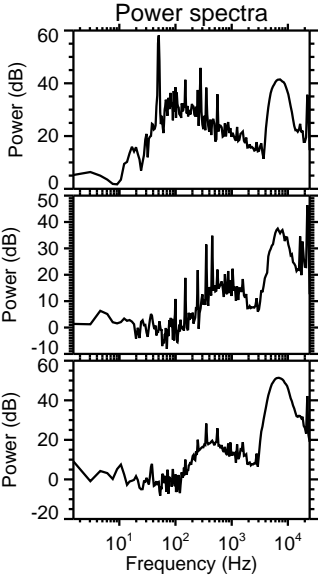
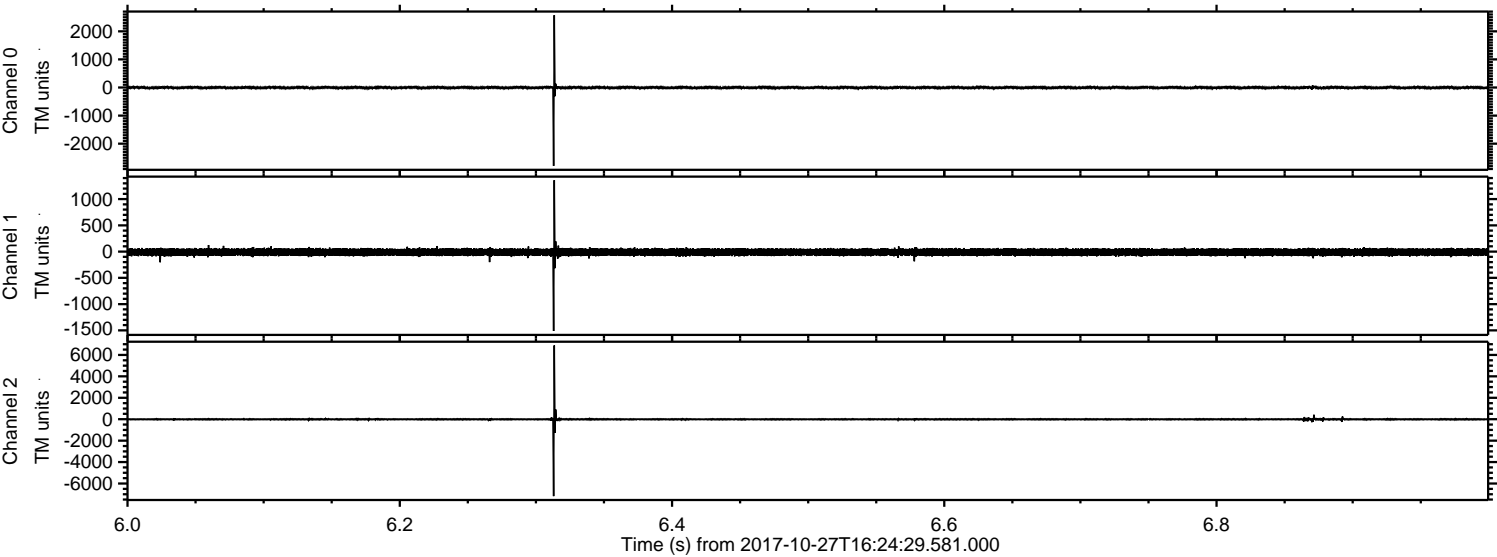

ELMAVAN 3D WAVEFORMS (Measured data sampled at 50 kHz) 51000 packets of 144 samples from 2017-10-27T16:24:29.581.000. Part 132/147

Processed Fri Oct 27 18:32:48 2017 by ELM ver.2012-10-06 from 001__elm20171027_162428__dat00.bin

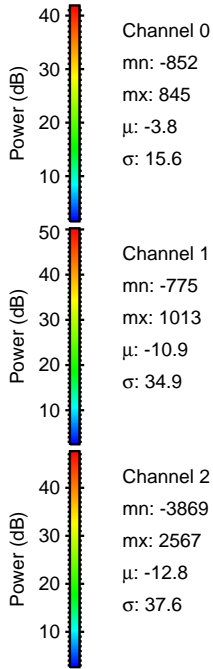
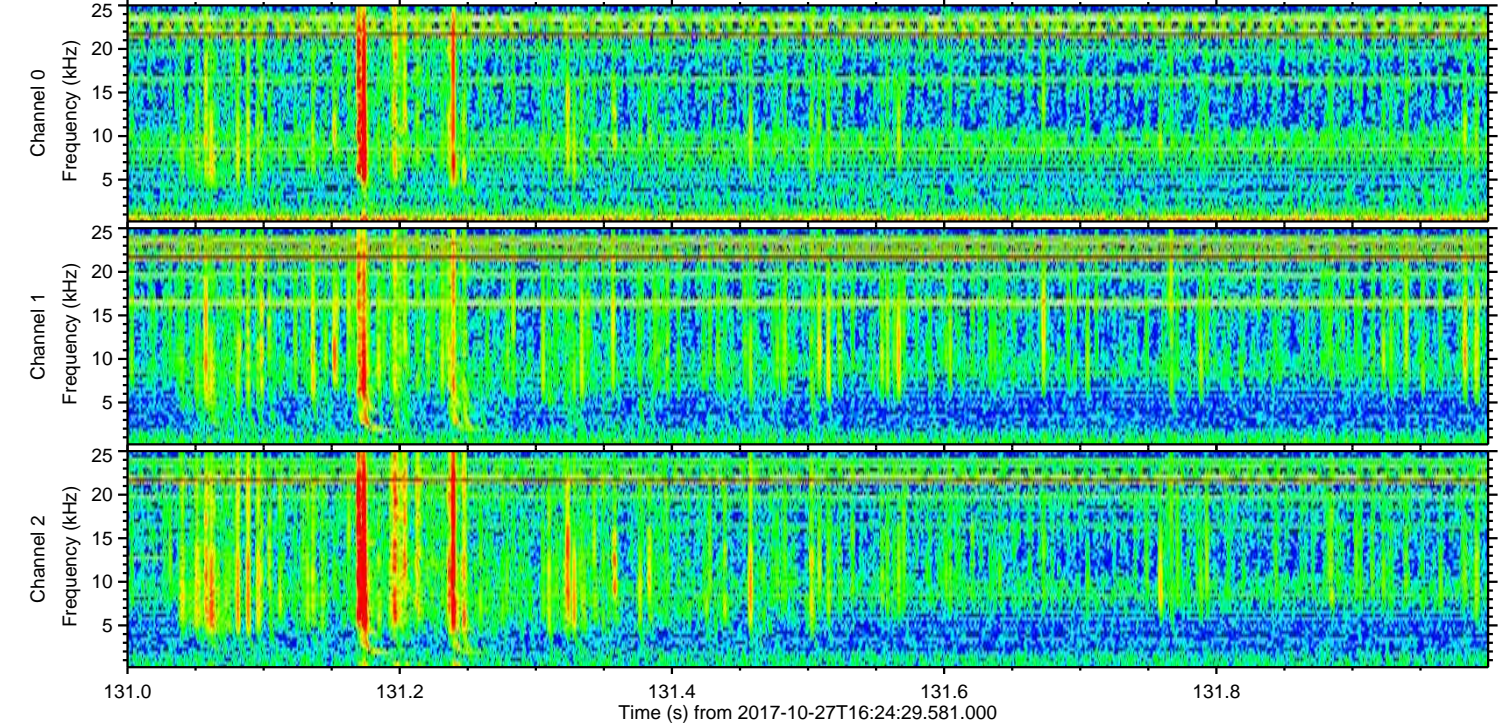
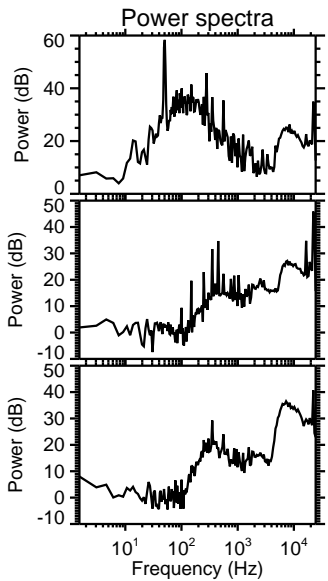
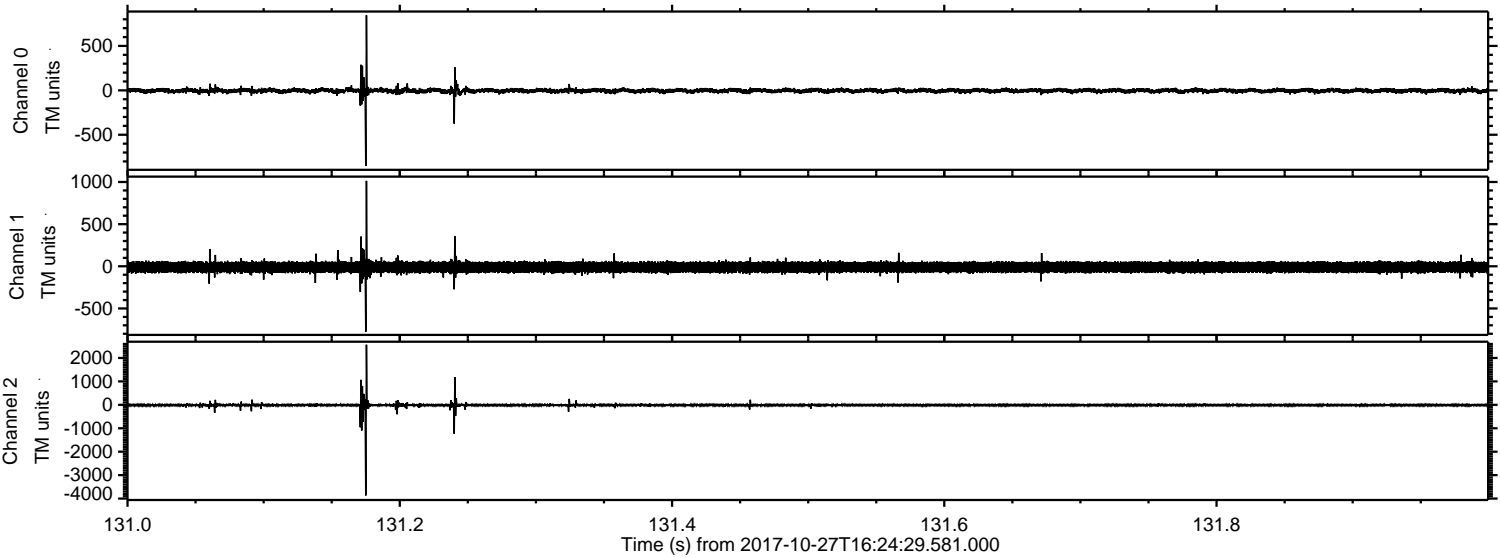

ELMAVAN 3D WAVEFORMS (Measured data sampled at 50 kHz) 51000 packets of 144 samples from 2017-10-27T16:24:29.581.000. Part 121/147

Processed Fri Oct 27 18:32:49 2017 by ELM ver.2012-10-06 from 001__elm20171027_162428__dat00.bin

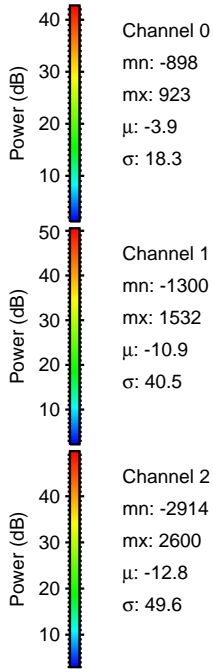
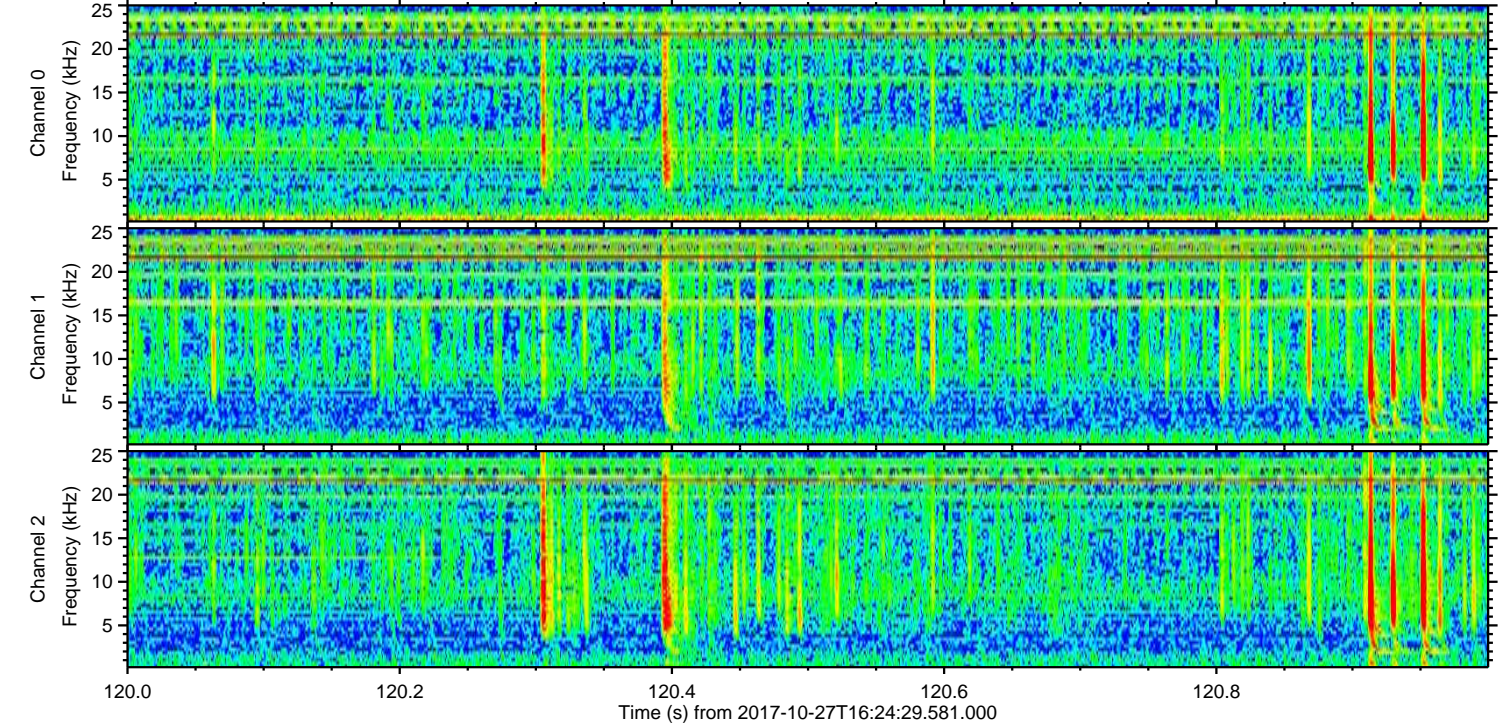
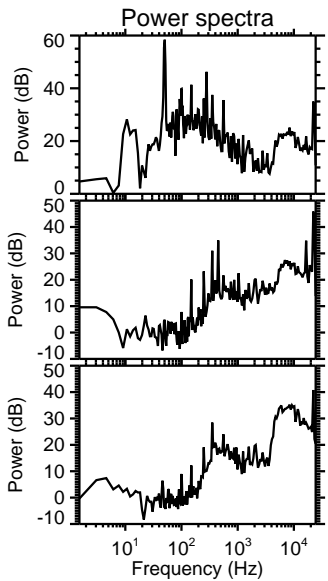
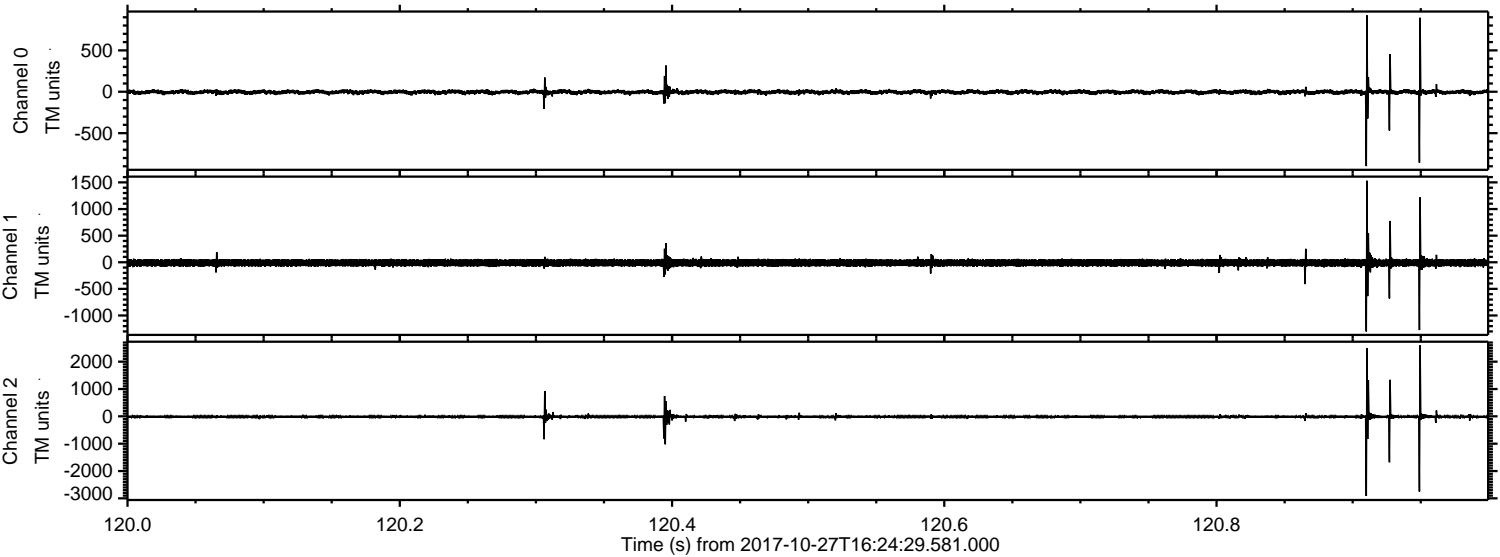

ELMAVAN 3D WAVEFORMS (Measured data sampled at 50 kHz) 51000 packets of 144 samples from 2017-10-27T16:24:29.581.000. Part 102/147

Processed Fri Oct 27 18:32:50 2017 by ELM ver.2012-10-06 from 001__elm20171027_162428__dat00.bin

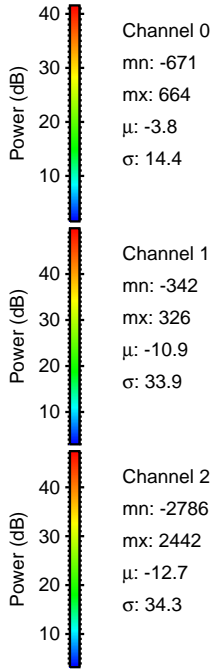
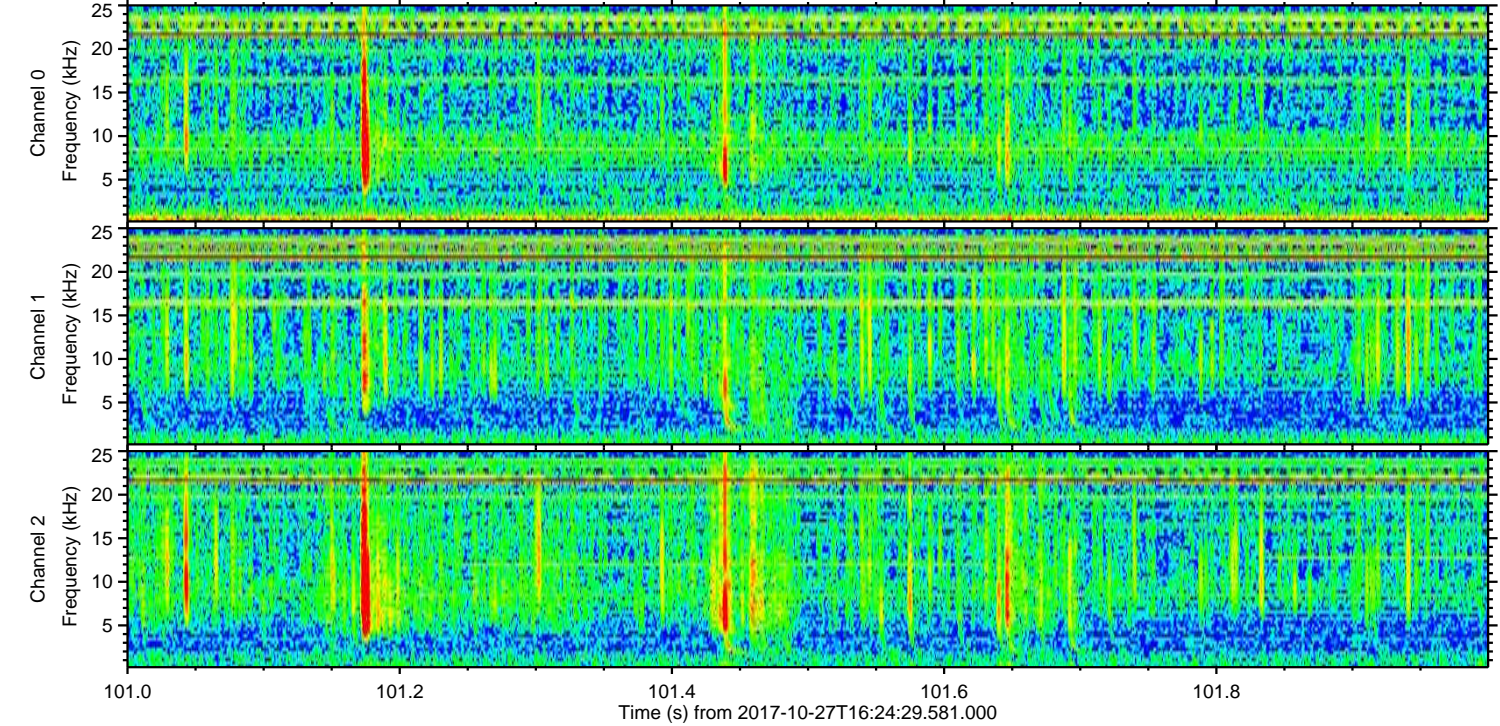
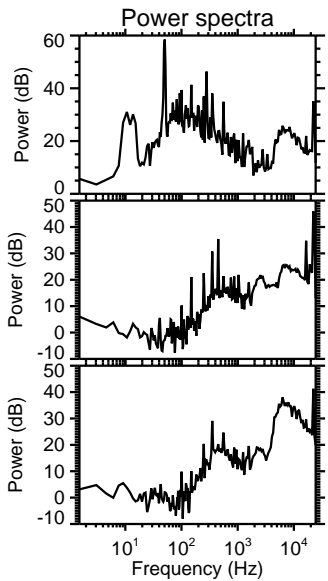
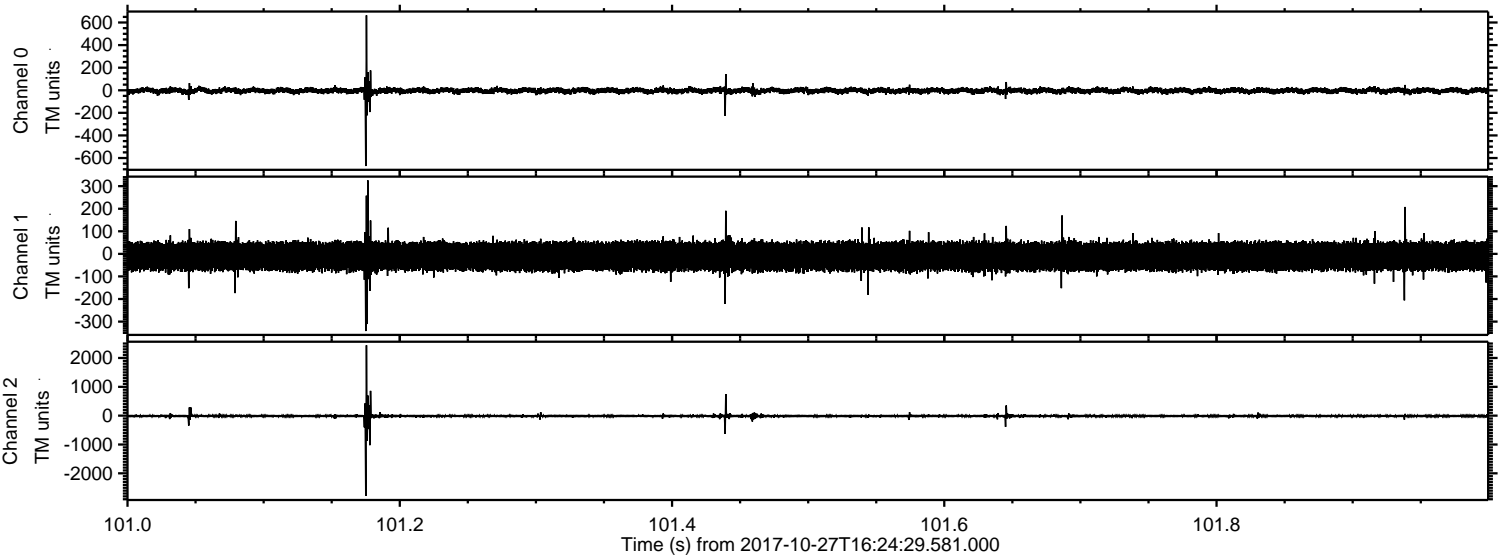

Processed Fri Oct 27 18:32:50 2017 by ELM ver.2012-10-06 from 001__elm20171027_162428__dat00.bin

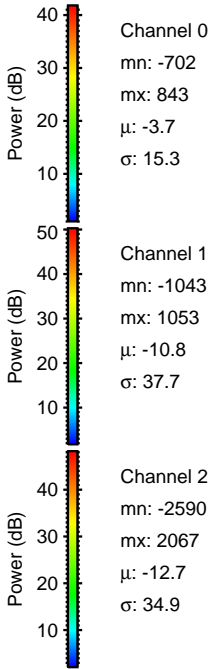
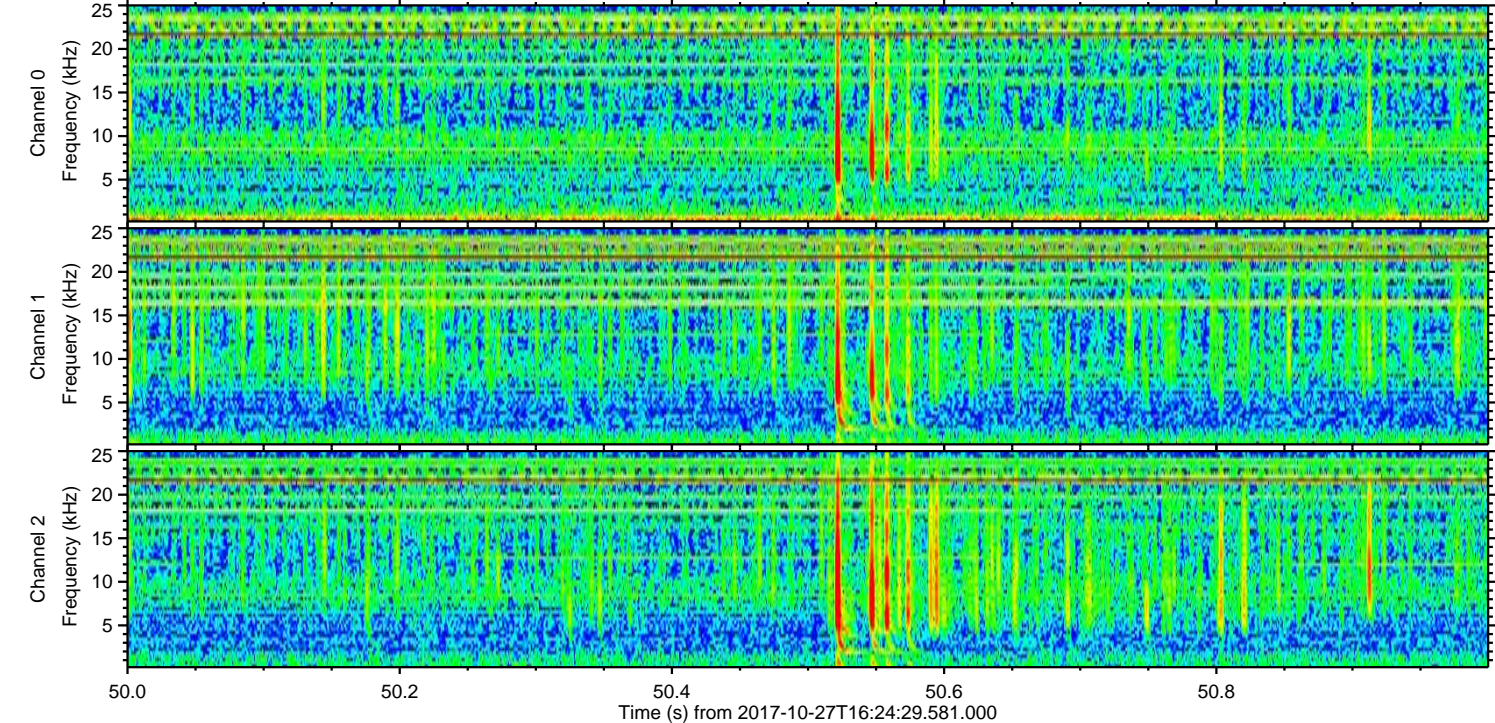
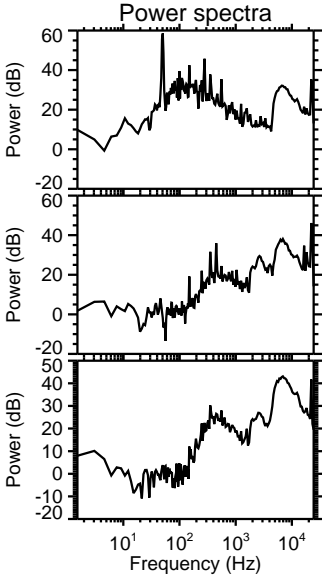
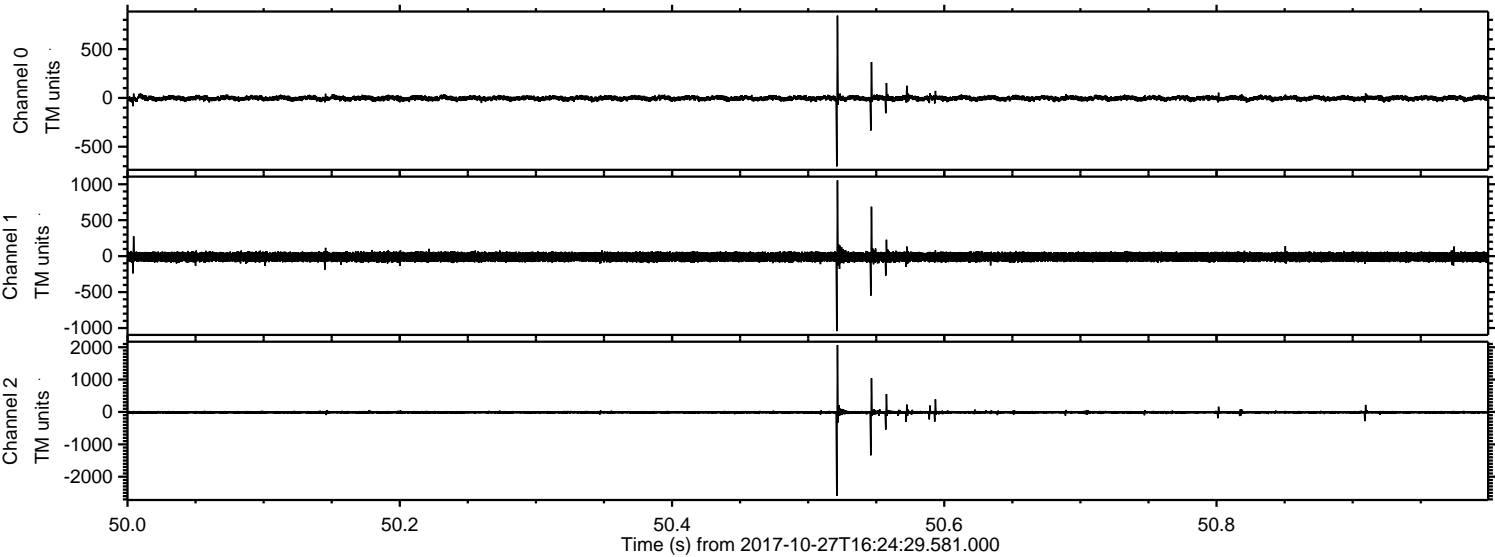

Processed Fri Oct 27 18:32:51 2017 by ELM ver.2012-10-06 from 001__elm20171027_162428__dat00.bin

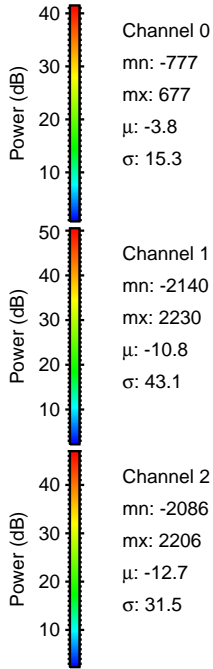
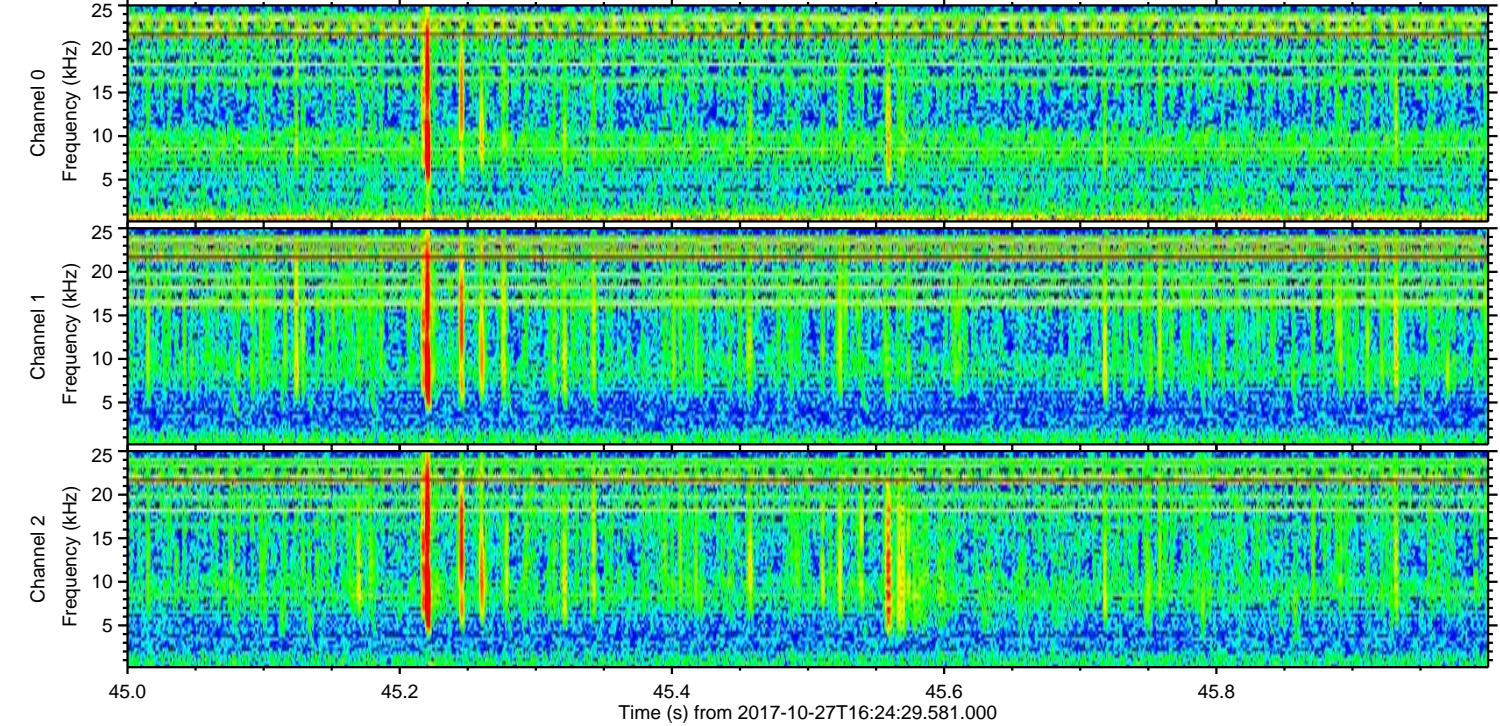
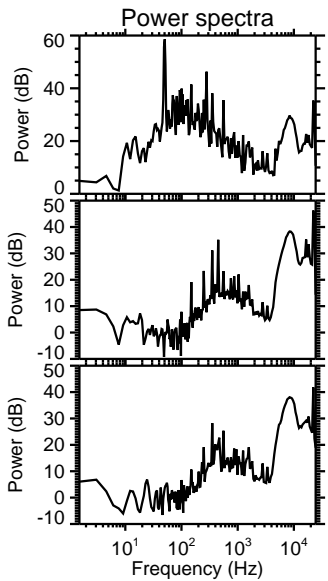
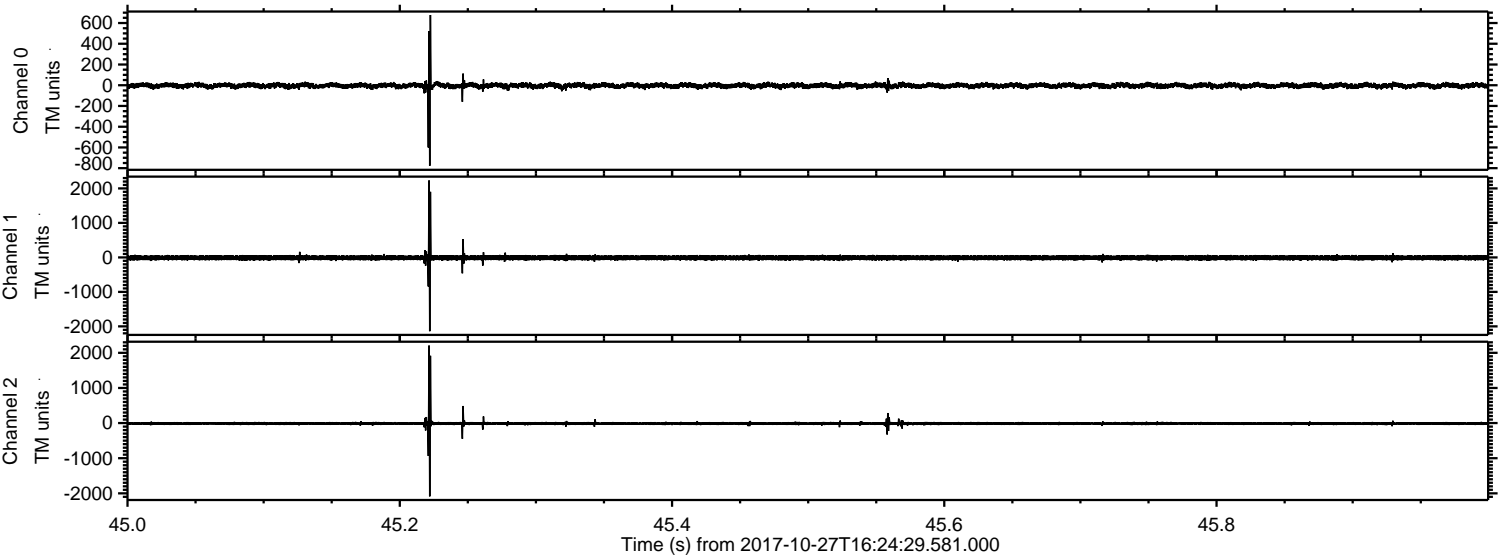

ELMAVAN 3D WAVEFORMS (Measured data sampled at 50 kHz) 51000 packets of 144 samples from 2017-10-27T16:24:29.581.000. Part 119/147

Processed Fri Oct 27 18:32:52 2017 by ELM ver.2012-10-06 from 001__elm20171027_162428__dat00.bin

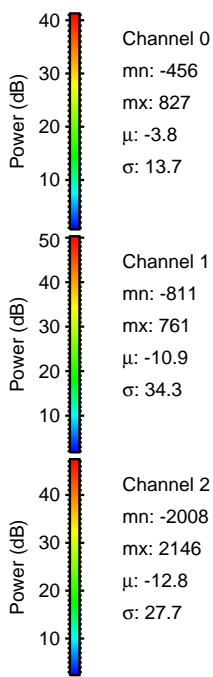
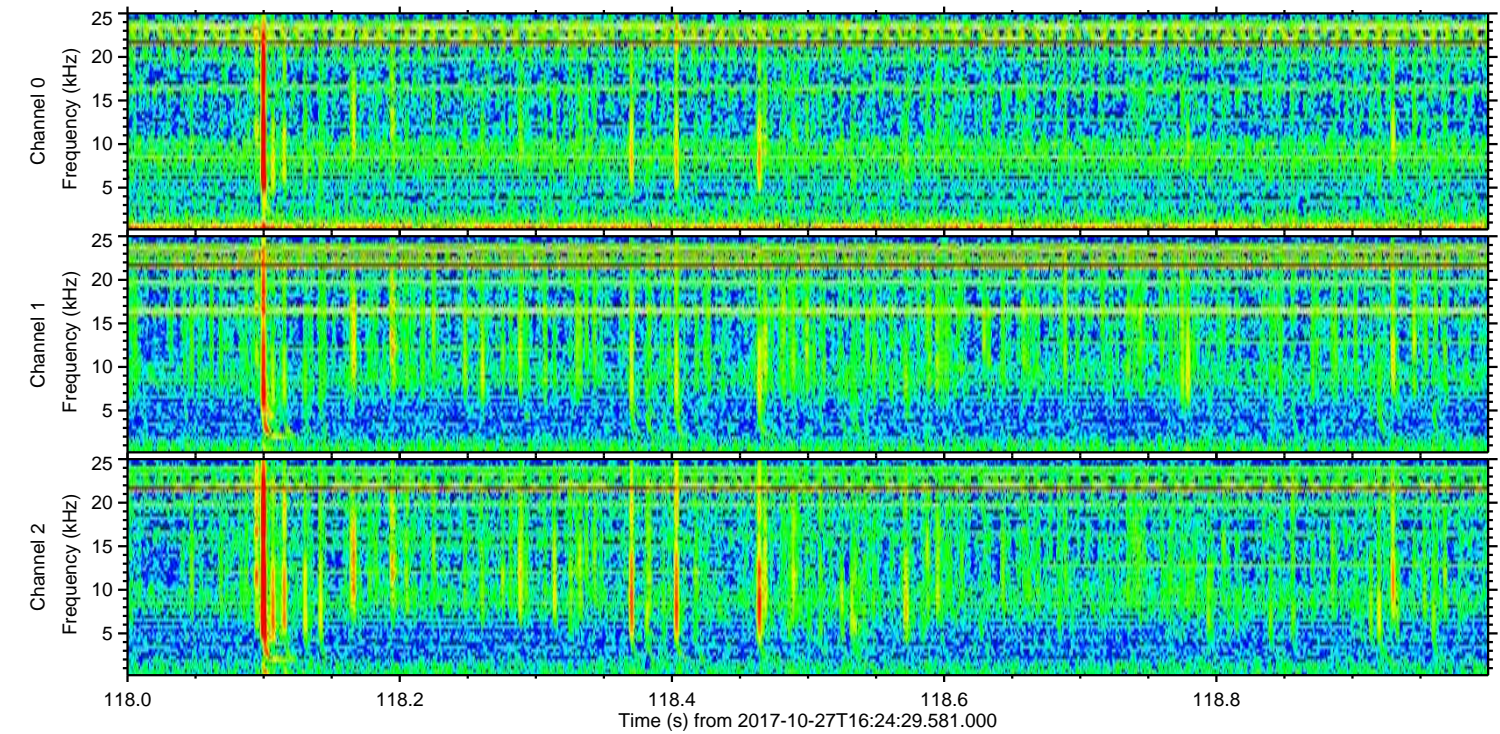
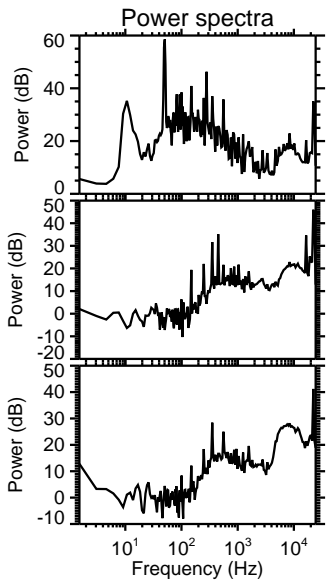
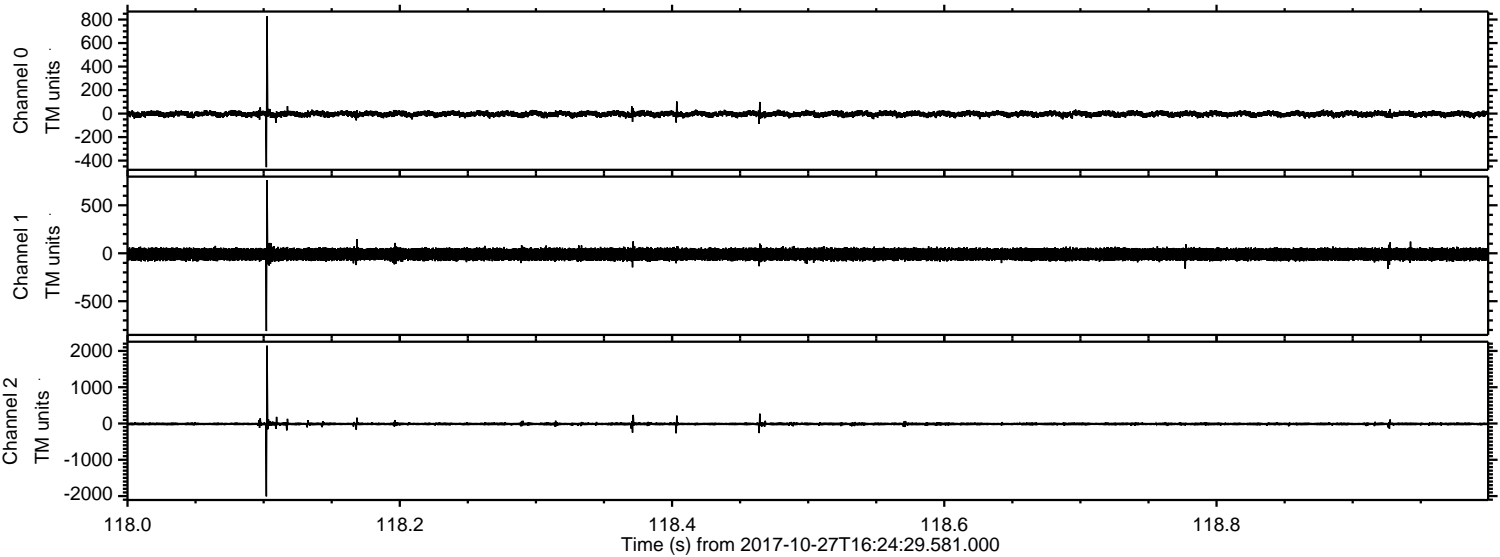

Processed Fri Oct 27 18:32:52 2017 by ELM ver.2012-10-06 from 001__elm20171027_162428__dat00.bin

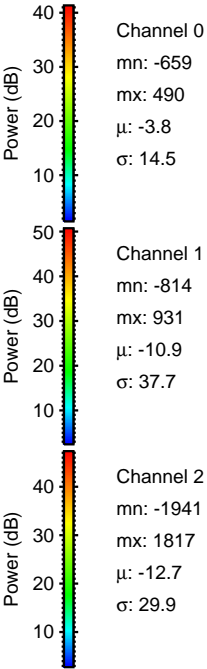
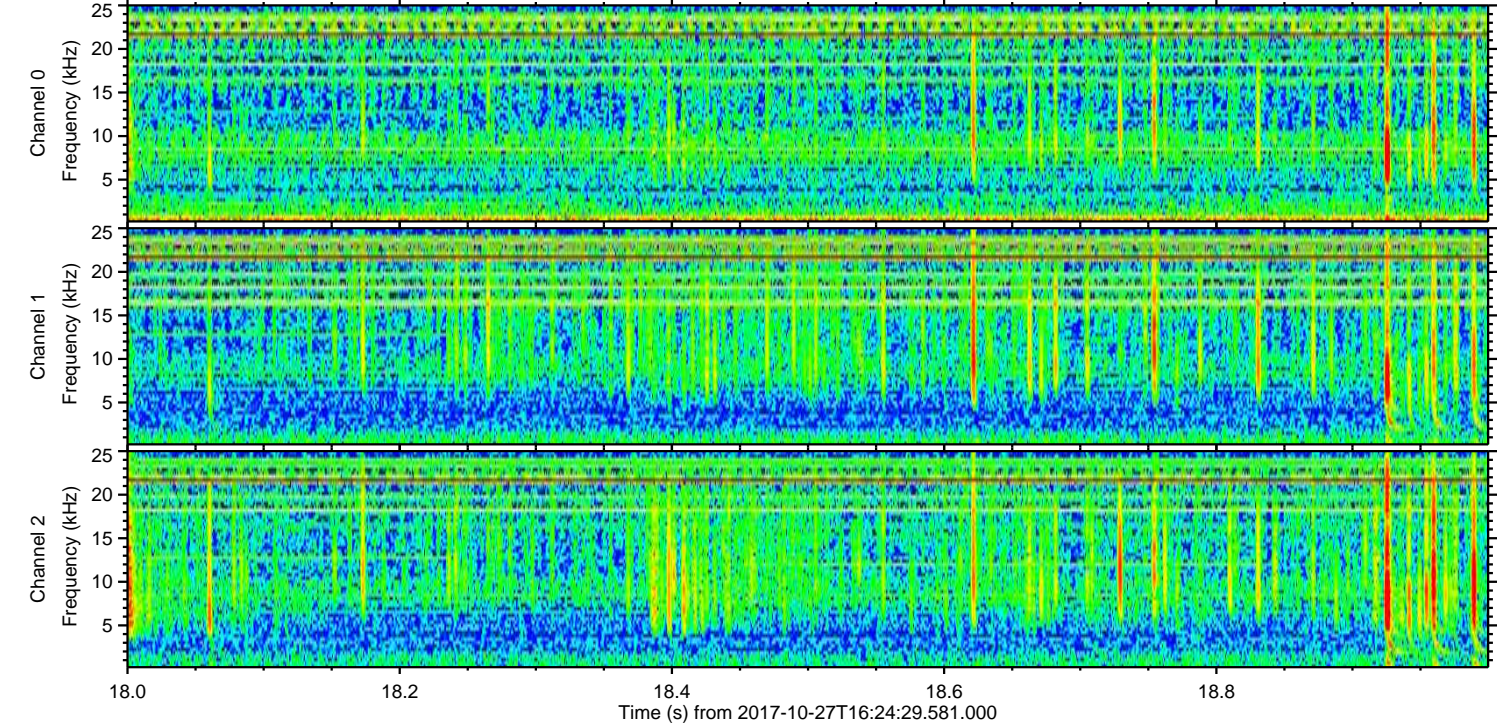
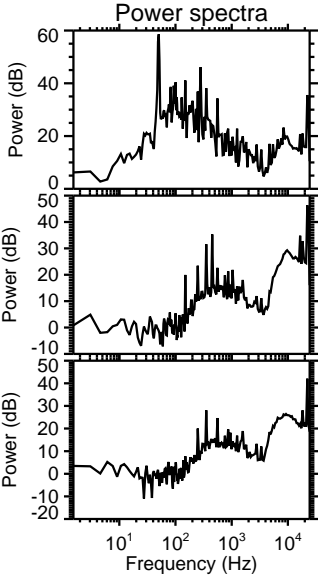
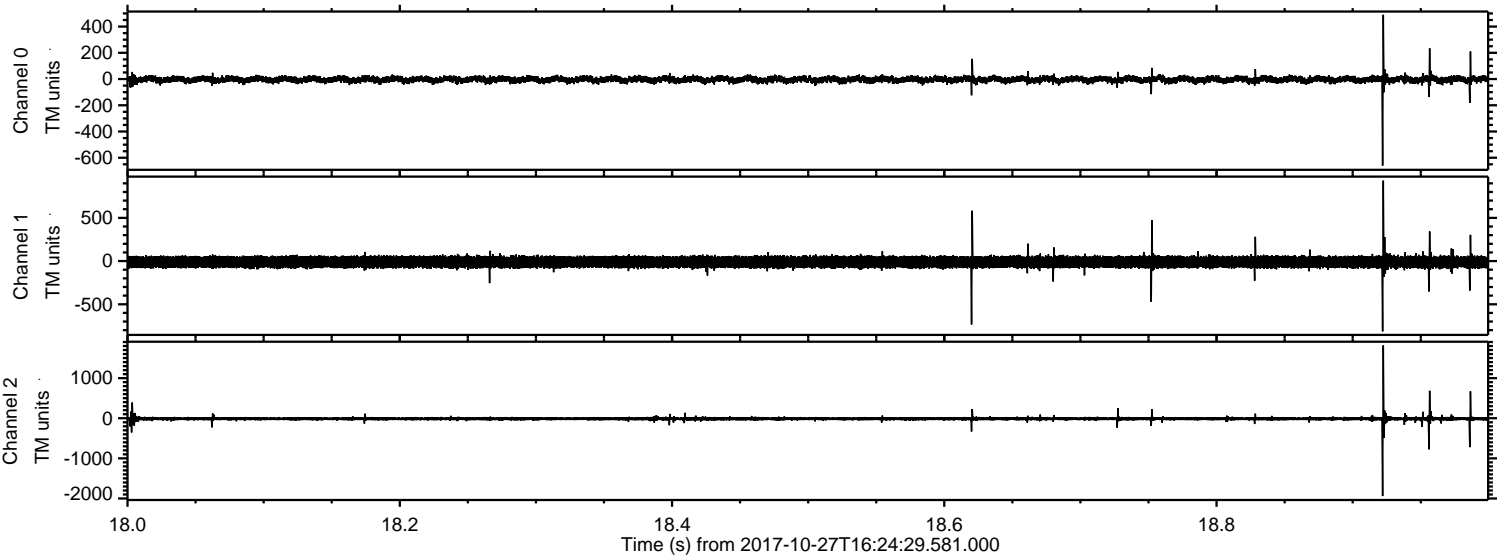

Processed Fri Oct 27 18:32:53 2017 by ELM ver.2012-10-06 from 001__elm20171027_162428__dat00.bin

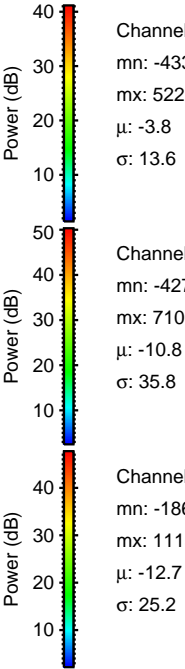
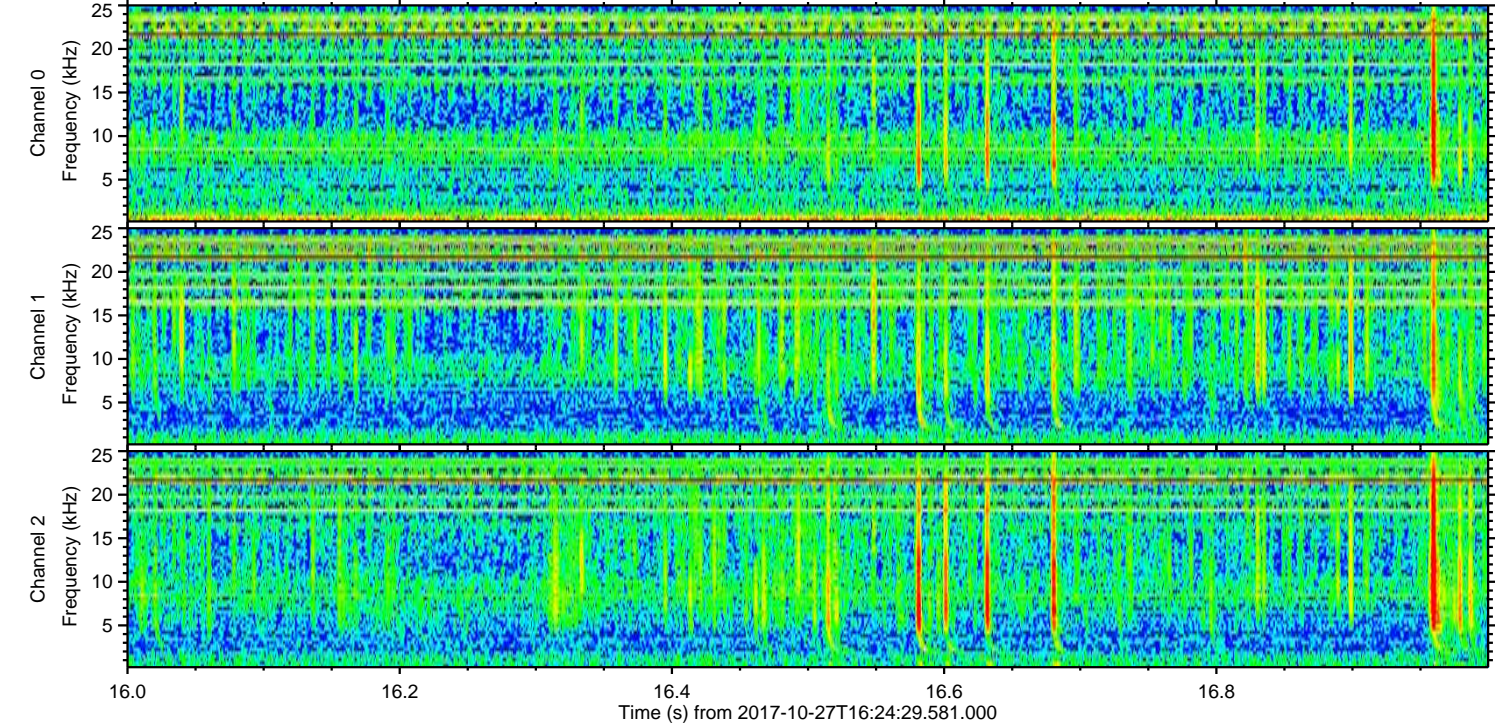
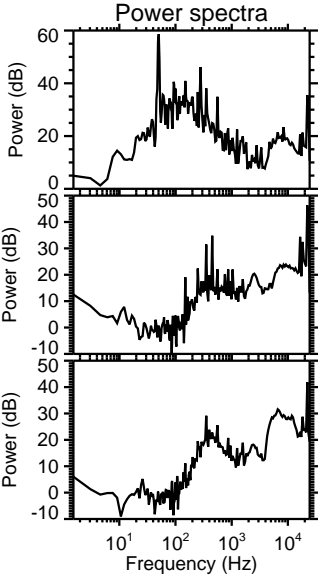
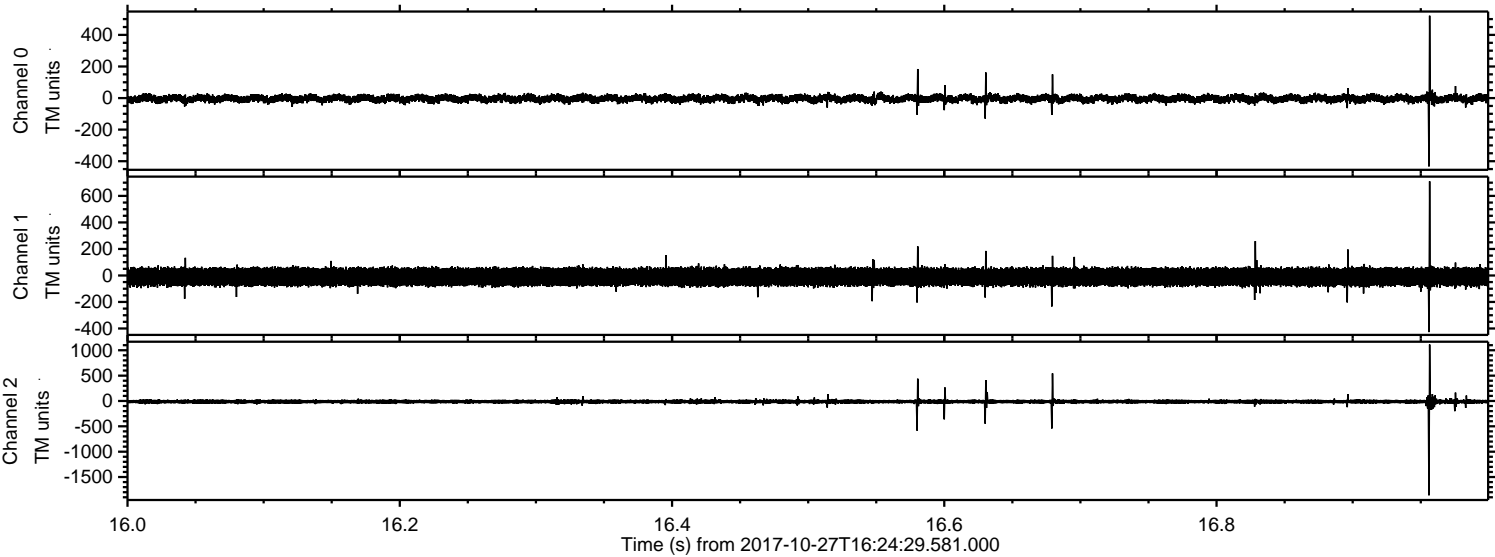

Channel 0
mn: -433
mx: 522
 μ : -3.8
 σ : 13.6

Channel 1
mn: -427
mx: 710
 μ : -10.8
 σ : 35.8

Channel 2
mn: -1860
mx: 1113
 μ : -12.7
 σ : 25.2

Processed Fri Oct 27 18:32:54 2017 by ELM ver.2012-10-06 from 001__elm20171027_162428__dat00.bin

