

ELMAVAN 3D WAVEFORMS (Measured data sampled at 50 kHz) 51000 packets of 144 samples from 2017-10-27T14:04:23.379.000.

Processed Fri Oct 27 16:12:00 2017 by ELM ver.2012-10-06 from 001__elm20171027_140422__dat00.bin

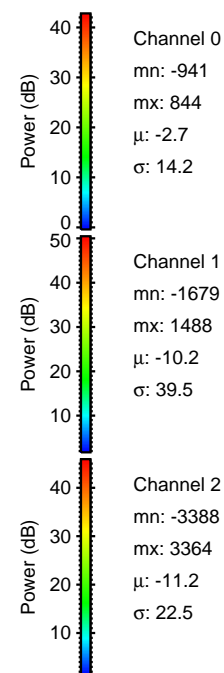

Processed Fri Oct 27 16:12:06 2017 by ELM ver.2012-10-06 from 001__elm20171027_140422__dat00.bin

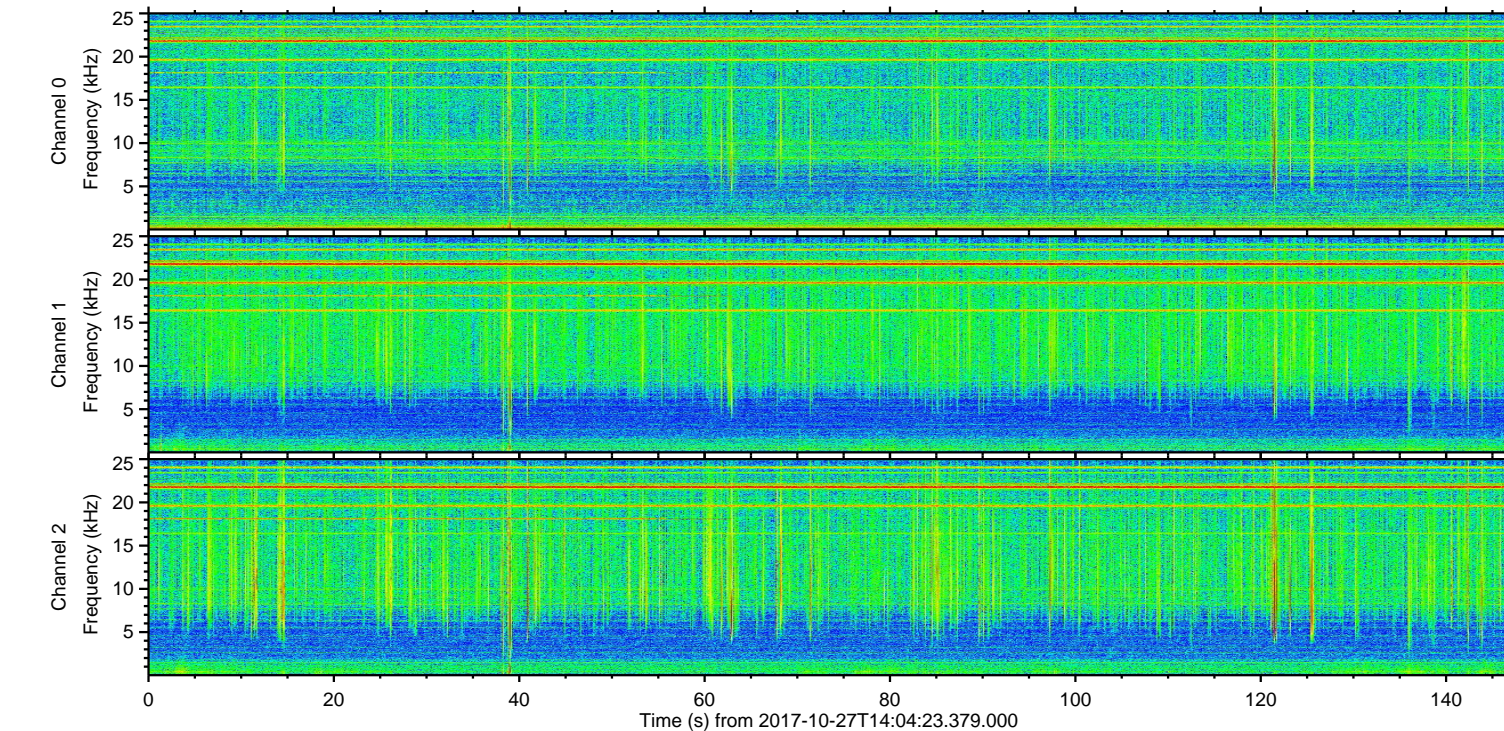
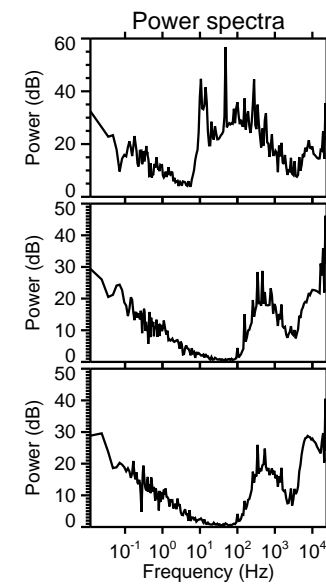
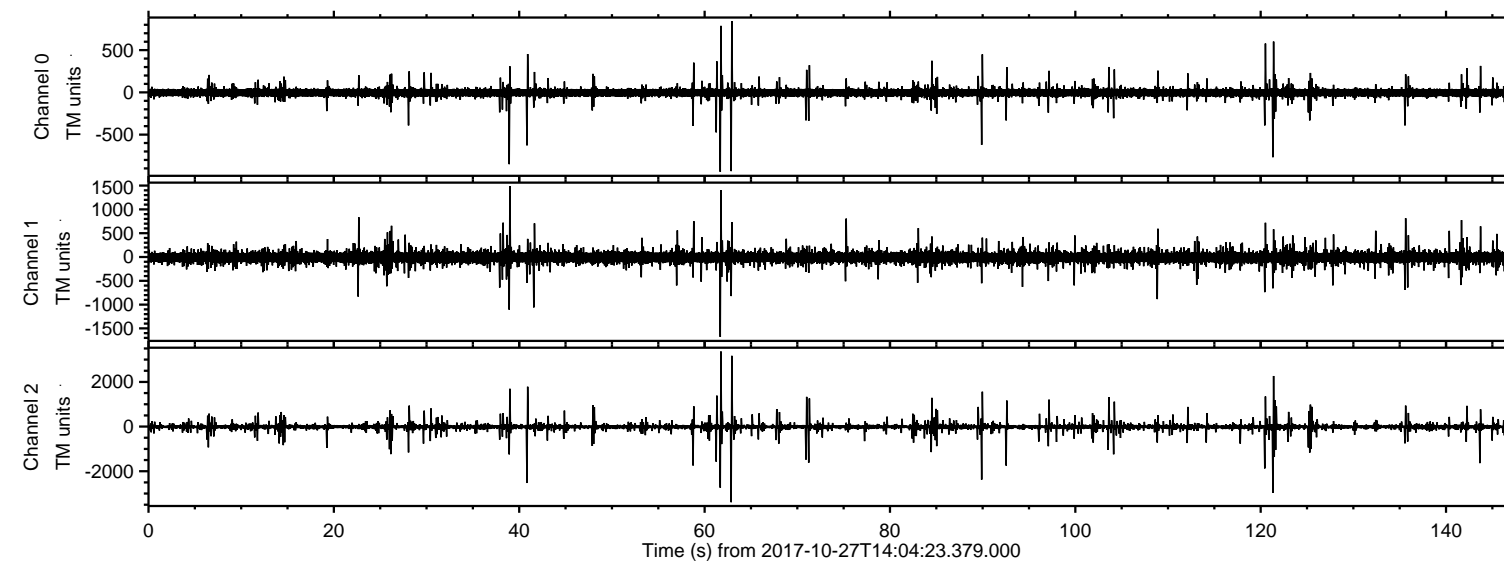
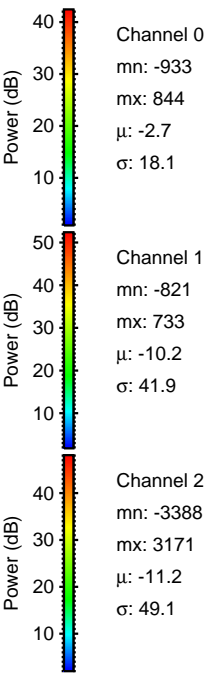
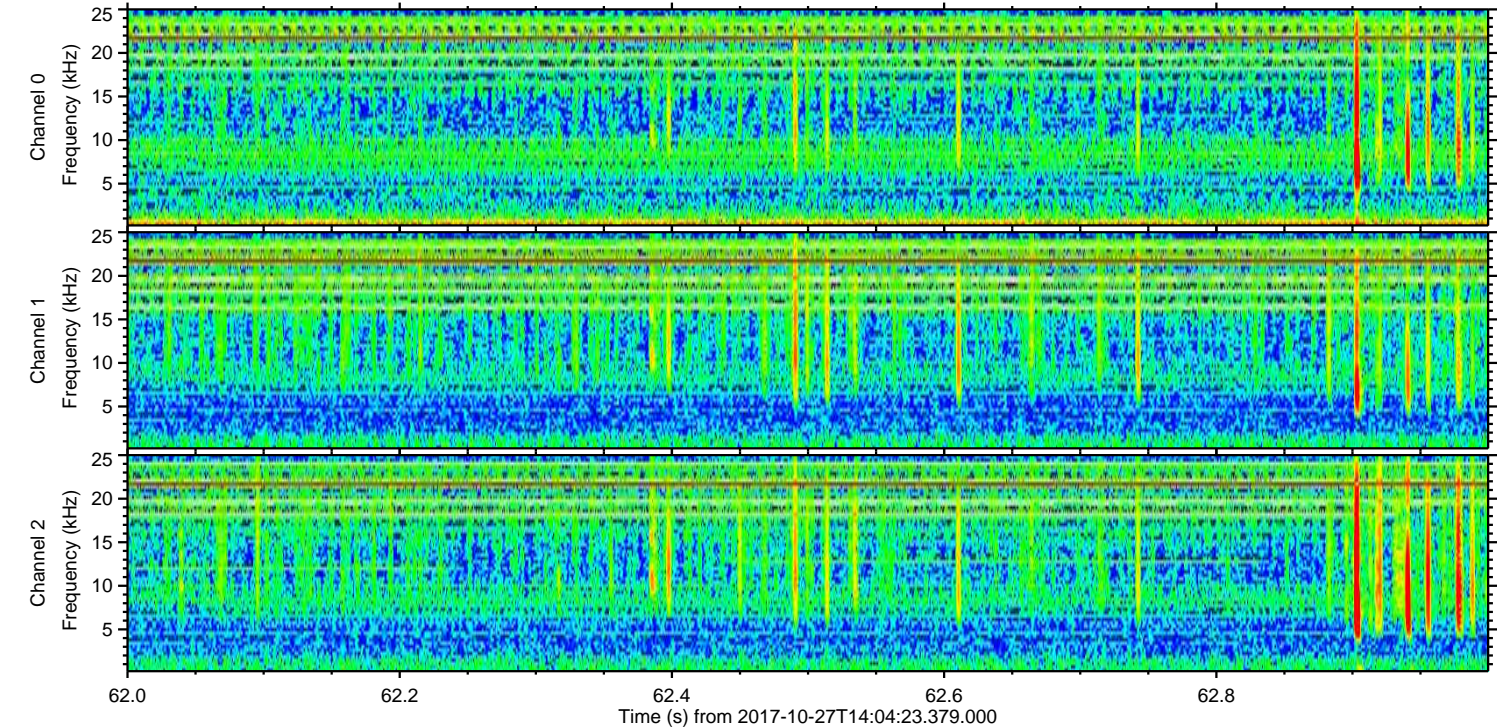
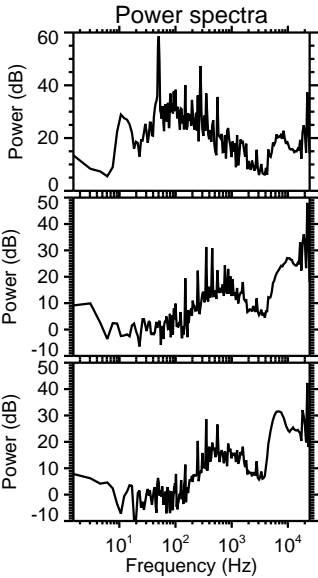
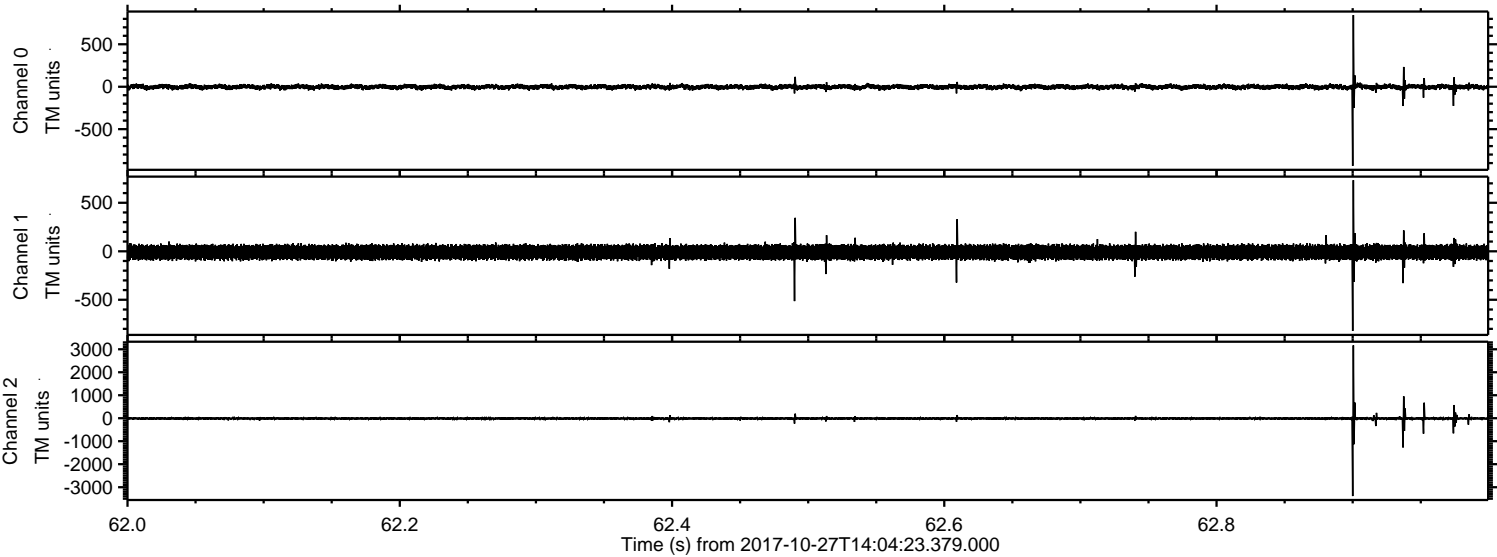

Processed Fri Oct 27 16:12:07 2017 by ELM ver.2012-10-06 from 001__elm20171027_140422__dat00.bin

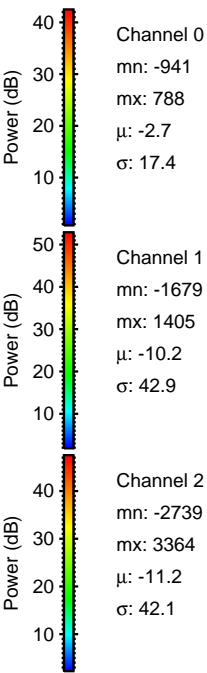
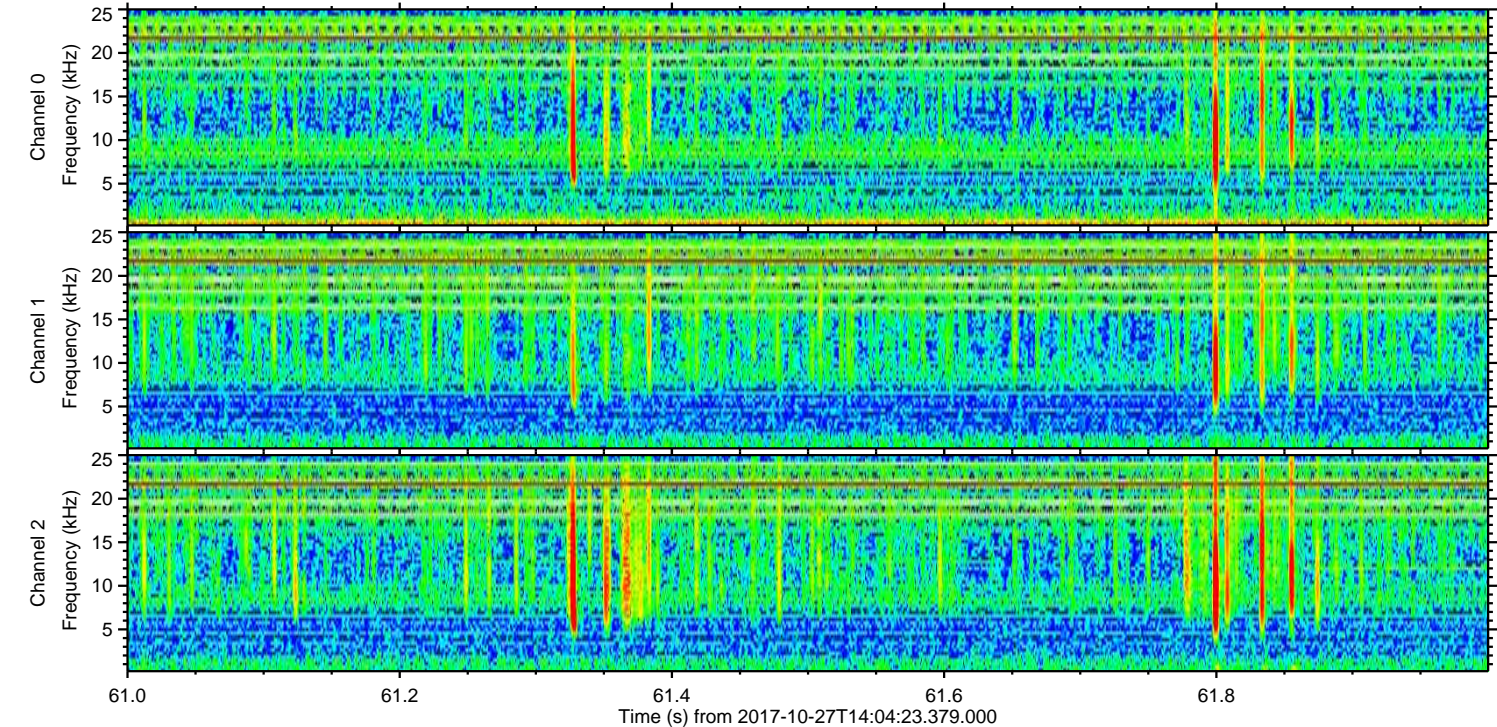
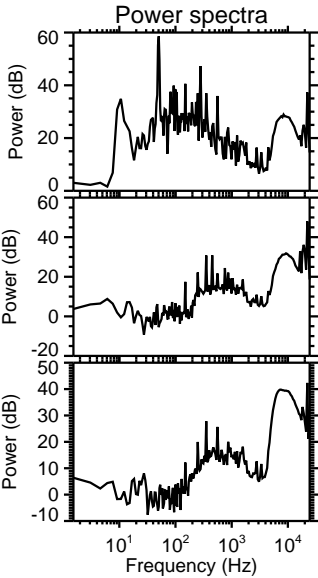
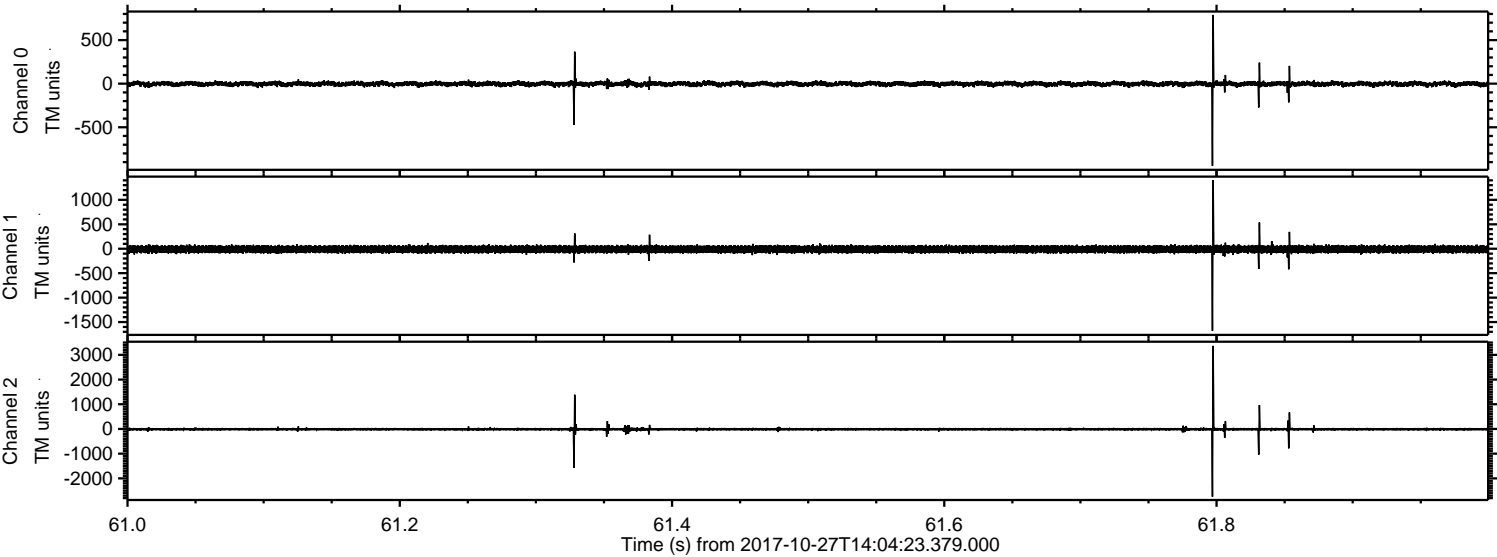

ELMAVAN 3D WAVEFORMS (Measured data sampled at 50 kHz) 51000 packets of 144 samples from 2017-10-27T14:04:23.379.000. Part 122/147

Processed Fri Oct 27 16:12:07 2017 by ELM ver.2012-10-06 from 001__elm20171027_140422__dat00.bin

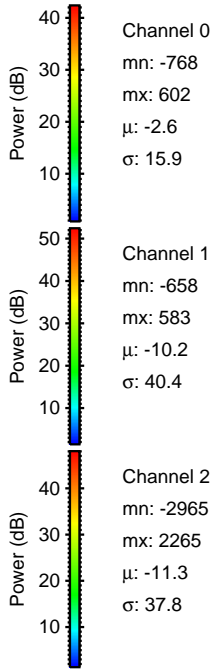
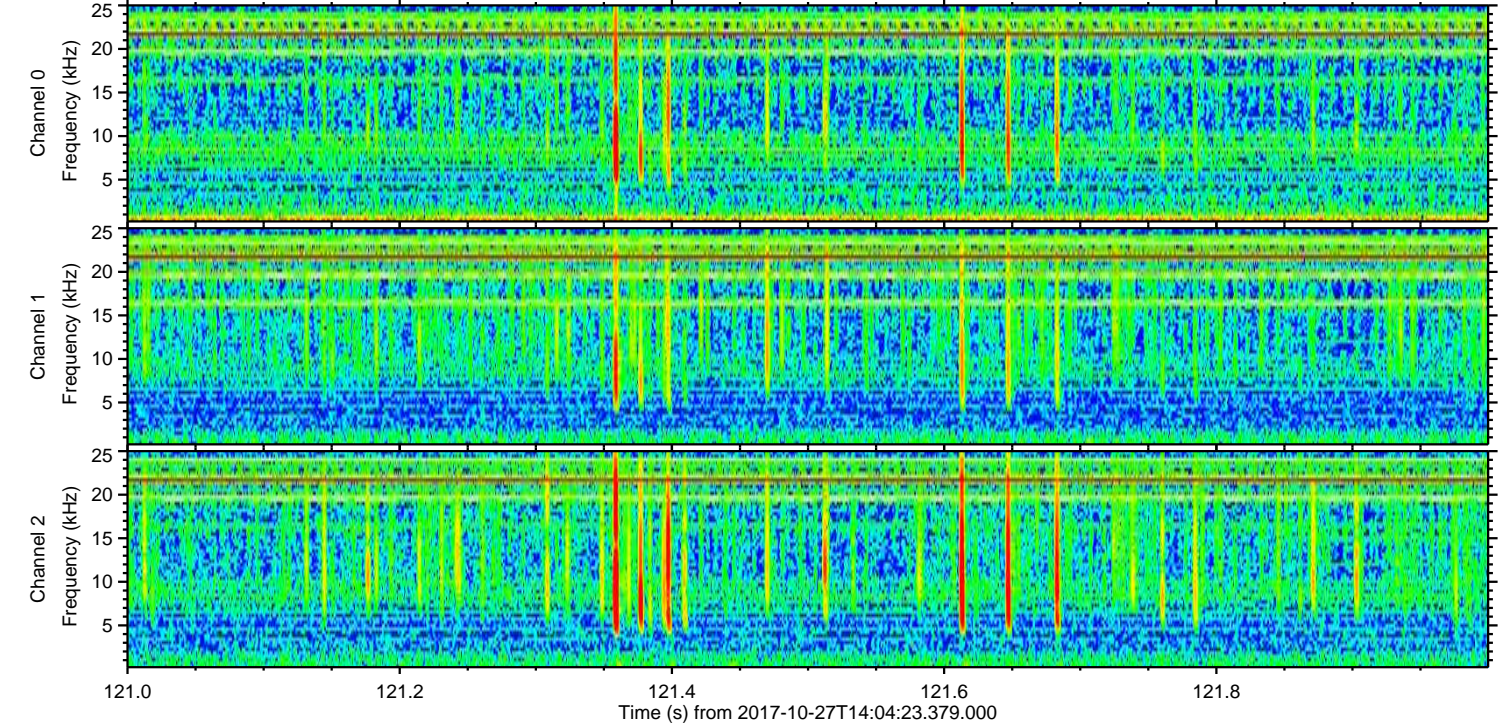
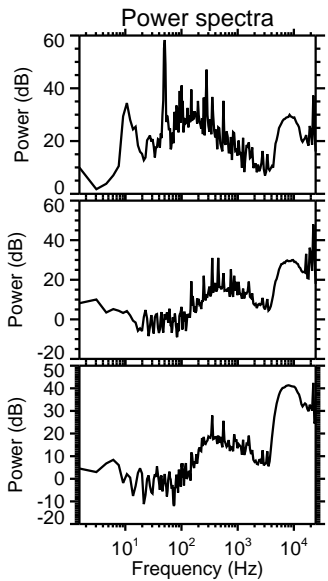
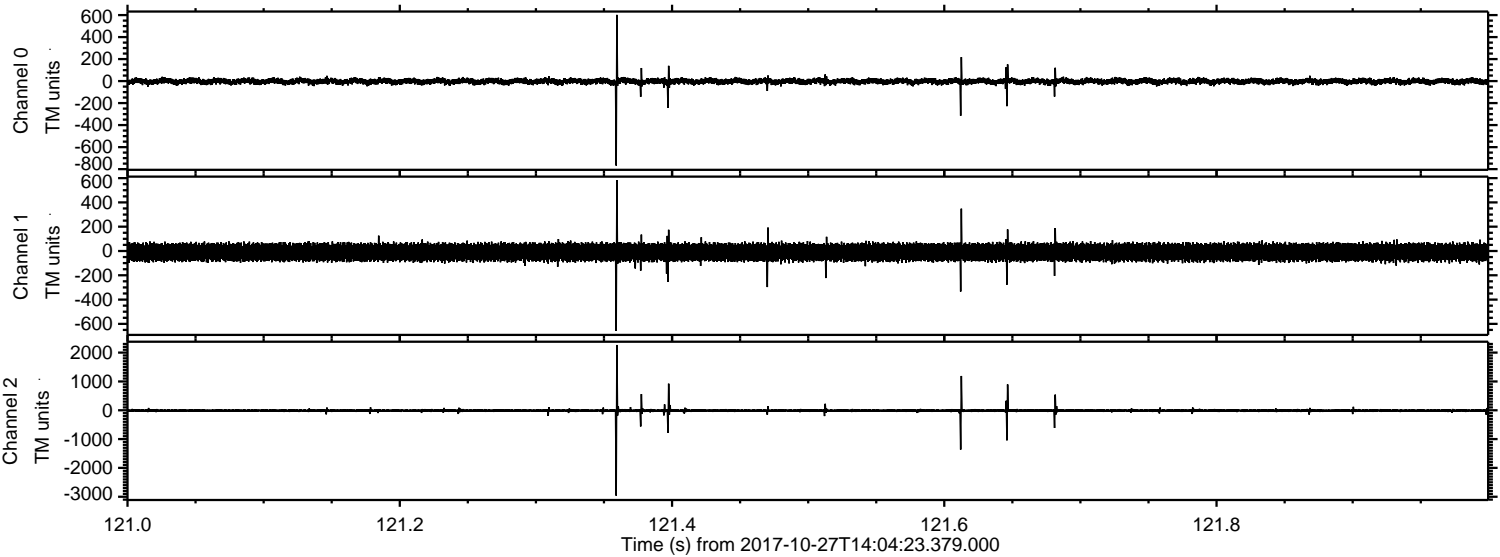

Processed Fri Oct 27 16:12:08 2017 by ELM ver.2012-10-06 from 001__elm20171027_140422__dat00.bin

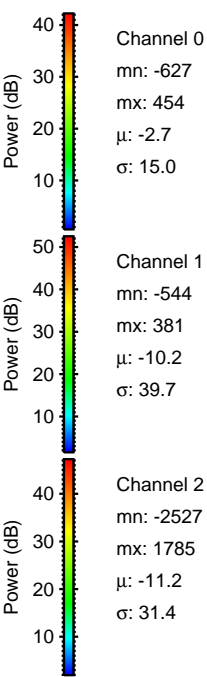
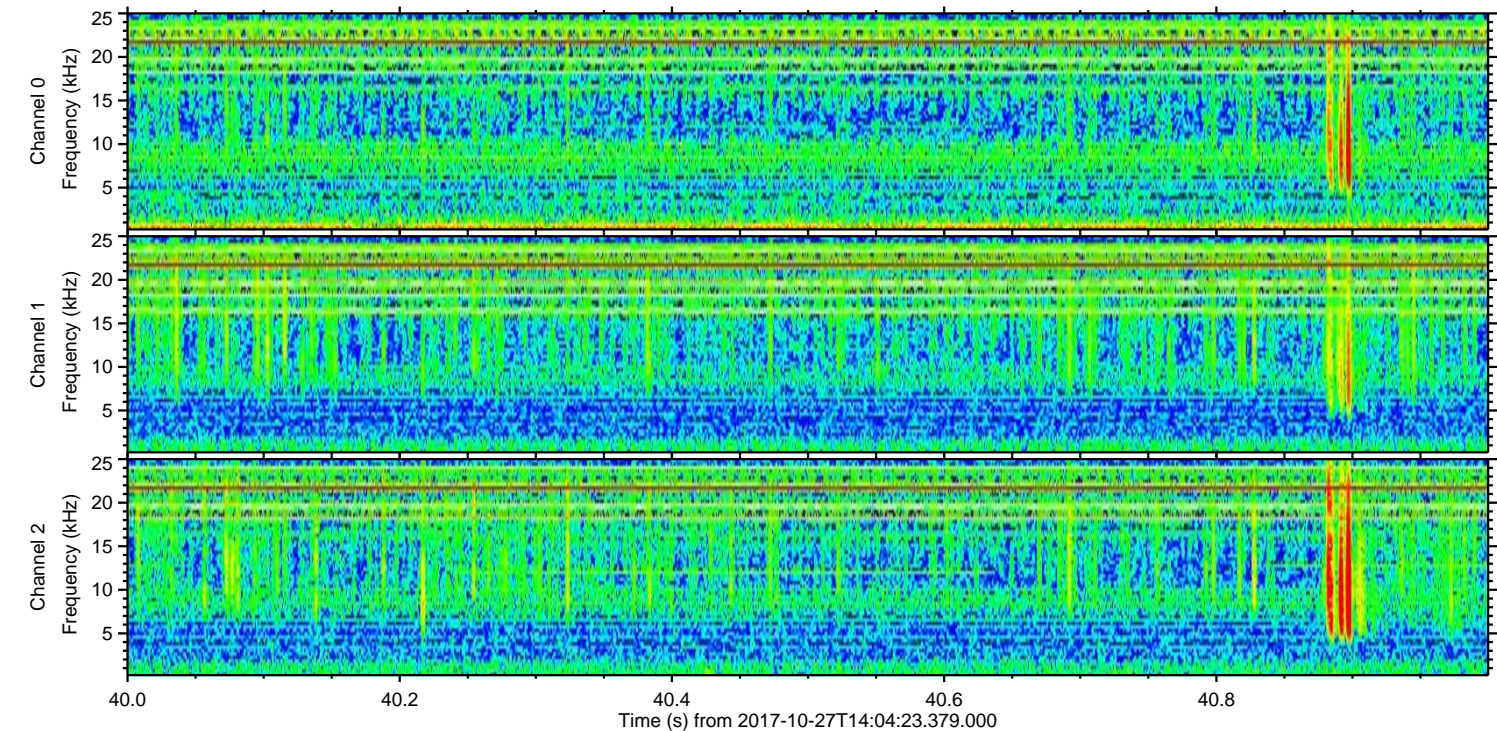
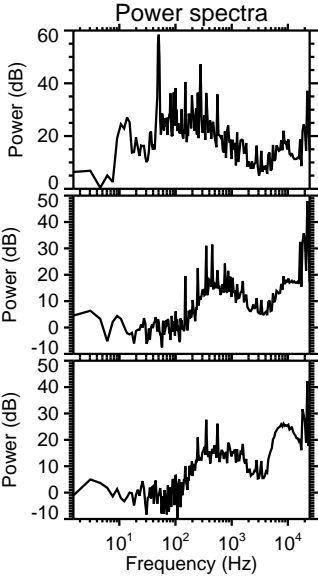
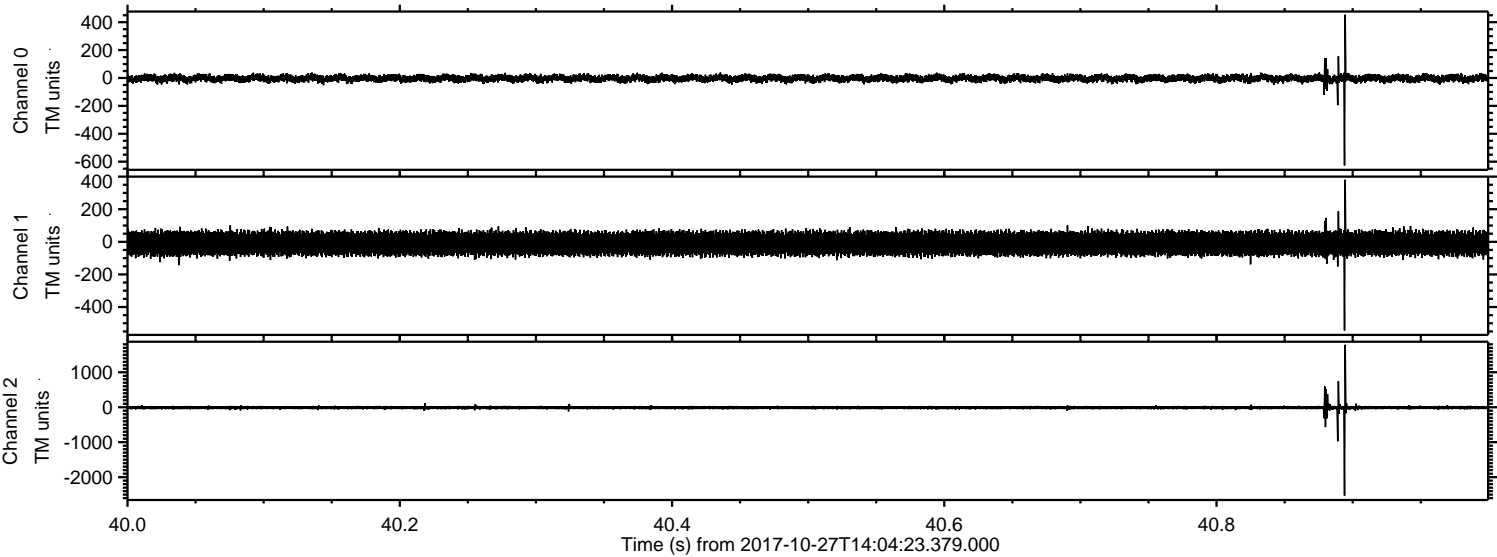

Channel 0
mn: -627
mx: 454
 μ : -2.7
 σ : 15.0

Channel 1
mn: -544
mx: 381
 μ : -10.2
 σ : 39.7

Channel 2
mn: -2527
mx: 1785
 μ : -11.2
 σ : 31.4

Processed Fri Oct 27 16:12:09 2017 by ELM ver.2012-10-06 from 001__elm20171027_140422__dat00.bin

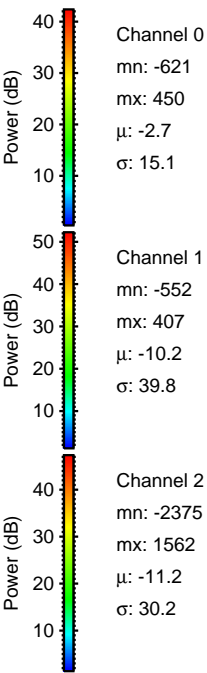
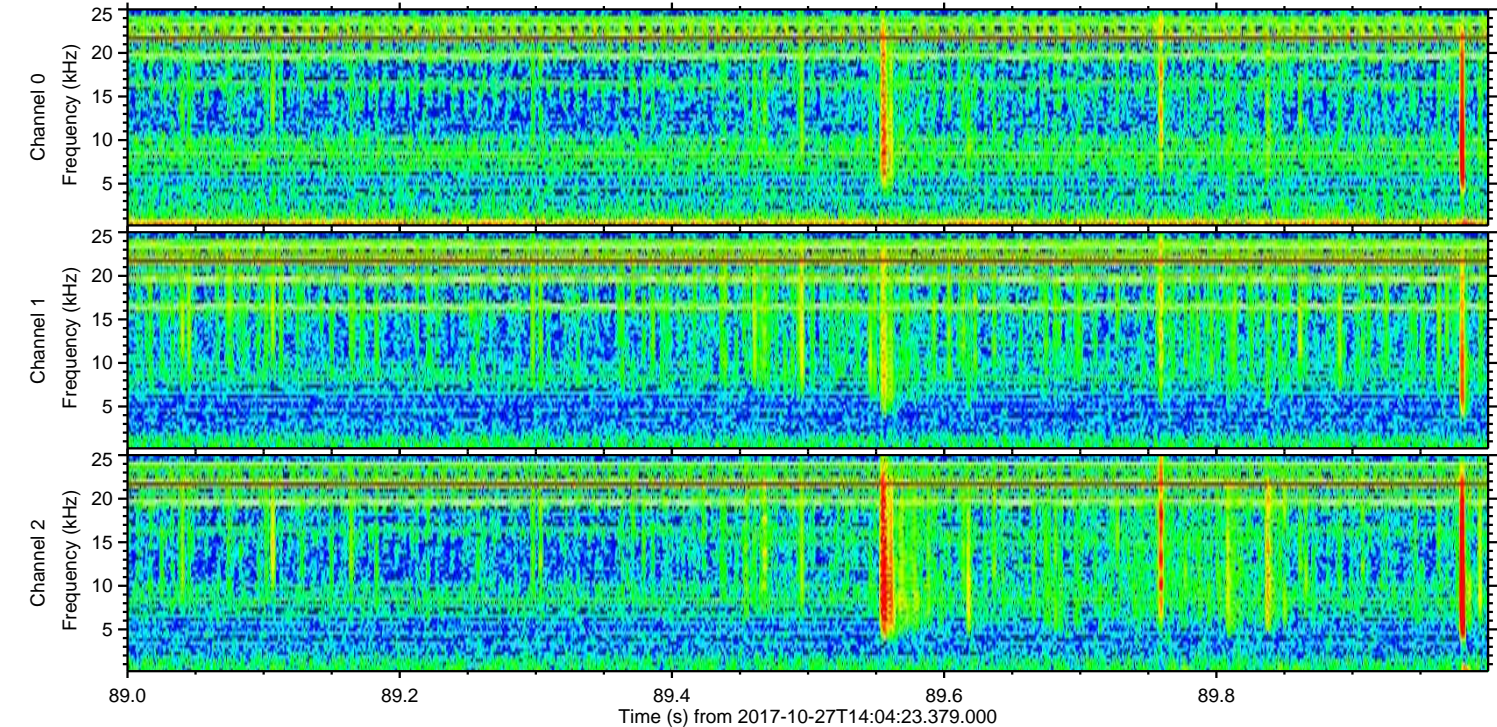
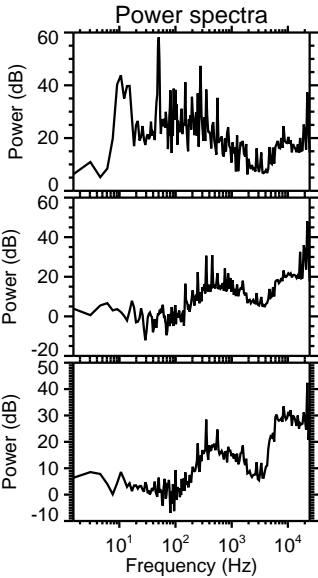
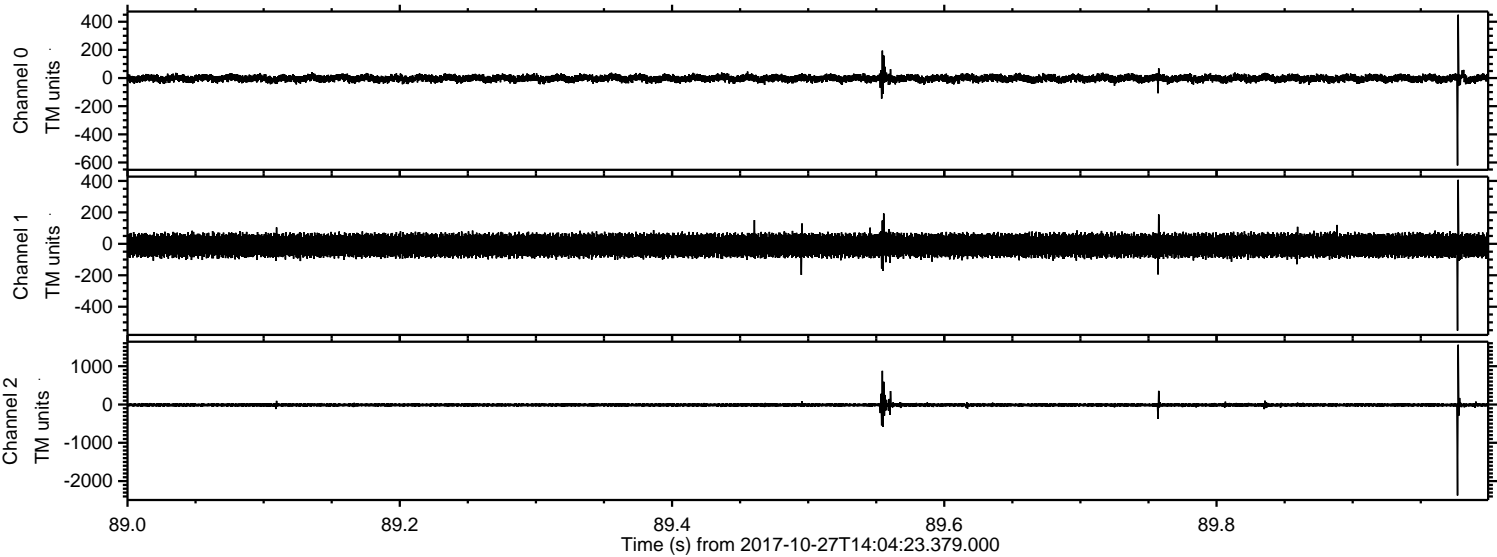

Channel 0
mn: -621
mx: 450
 μ : -2.7
 σ : 15.1

Channel 1
mn: -552
mx: 407
 μ : -10.2
 σ : 39.8

Channel 2
mn: -2375
mx: 1562
 μ : -11.2
 σ : 30.2

ELMAVAN 3D WAVEFORMS (Measured data sampled at 50 kHz) 51000 packets of 144 samples from 2017-10-27T14:04:23.379.000. Part 121/147

Processed Fri Oct 27 16:12:09 2017 by ELM ver.2012-10-06 from 001__elm20171027_140422__dat00.bin

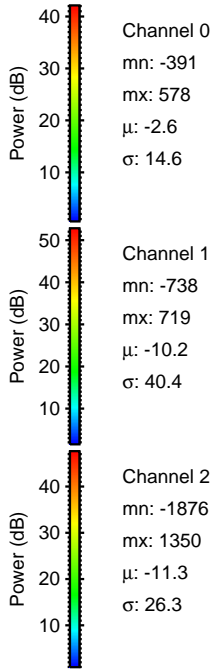
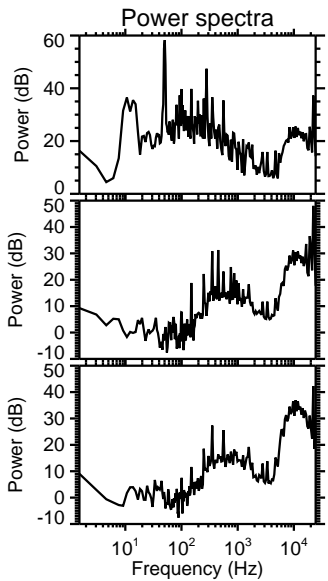
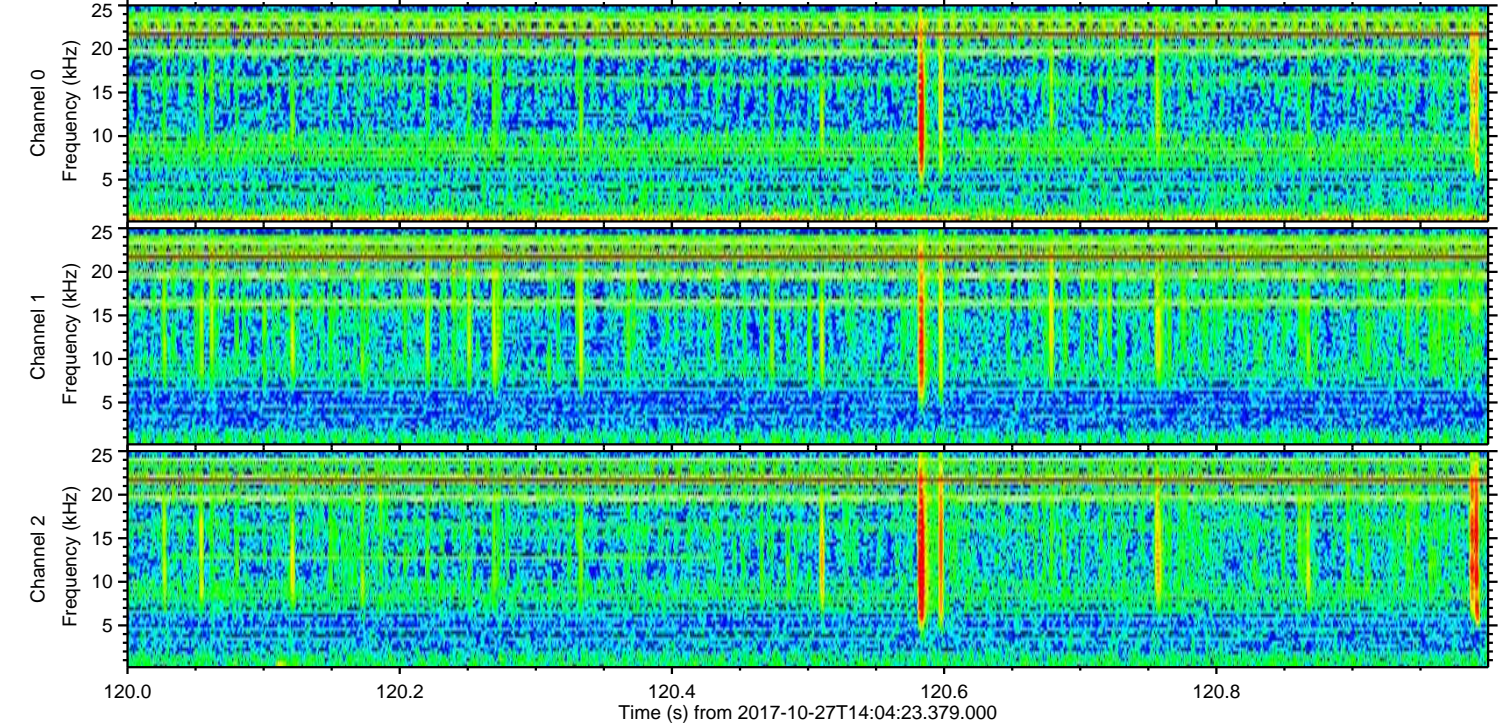
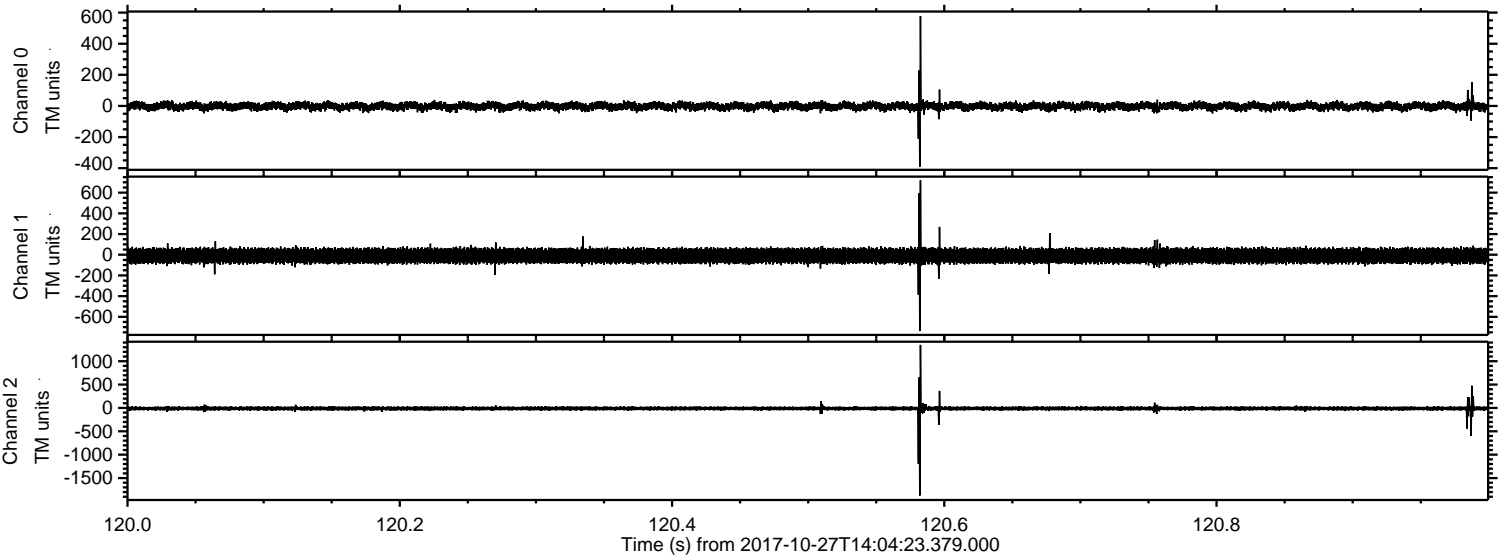

Processed Fri Oct 27 16:12:10 2017 by ELM ver.2012-10-06 from 001__elm20171027_140422__dat00.bin

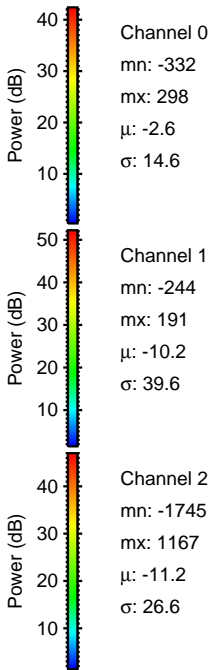
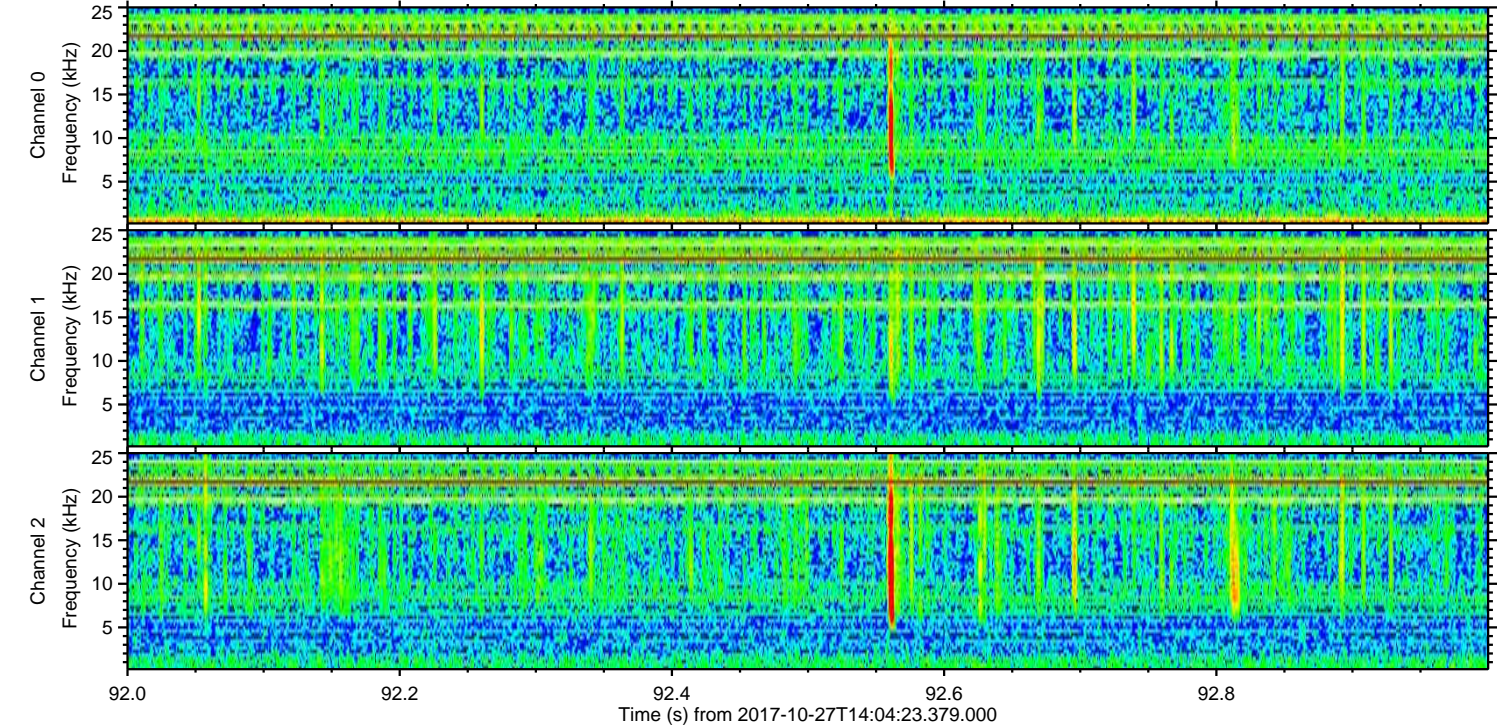
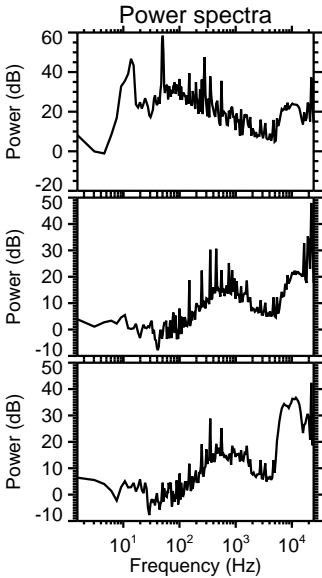
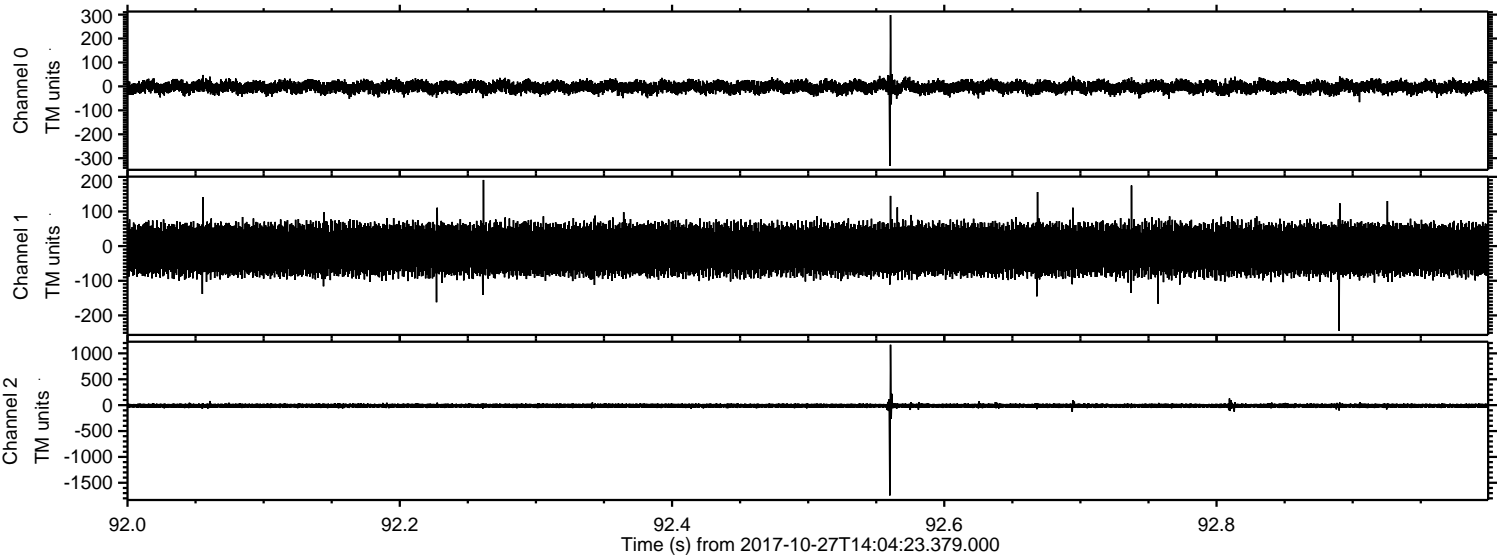

Processed Fri Oct 27 16:12:11 2017 by ELM ver.2012-10-06 from 001__elm20171027_140422__dat00.bin

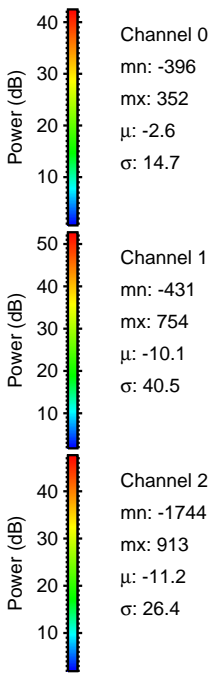
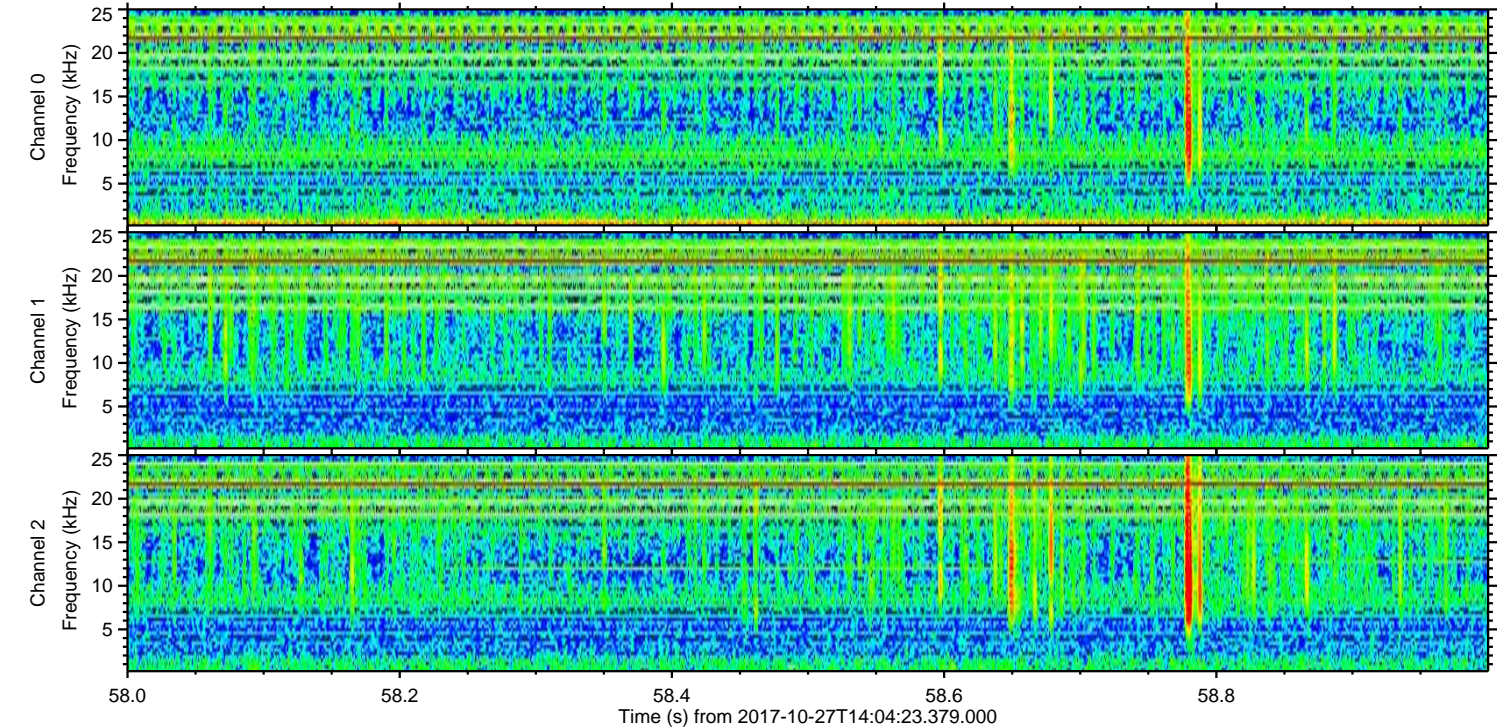
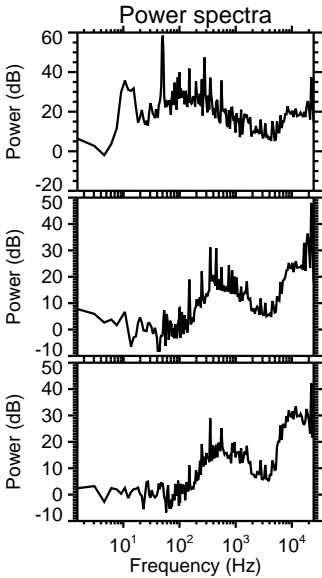
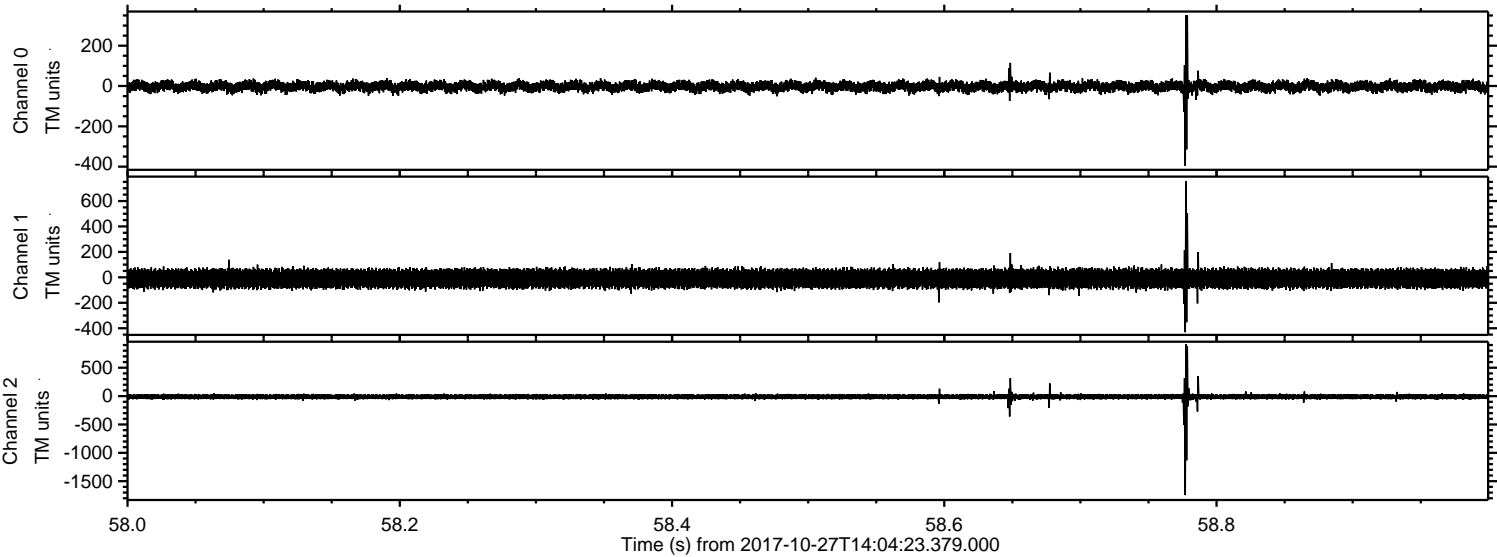

Channel 0
mn: -396
mx: 352
 μ : -2.6
 σ : 14.7

Channel 1
mn: -431
mx: 754
 μ : -10.1
 σ : 40.5

Channel 2
mn: -1744
mx: 913
 μ : -11.2
 σ : 26.4

Processed Fri Oct 27 16:12:11 2017 by ELM ver.2012-10-06 from 001__elm20171027_140422__dat00.bin

