

ELMAVAN 3D WAVEFORMS (Measured data sampled at 50 kHz) 51000 packets of 144 samples from 2017-10-27T02:33:52.499.999.

Processed Fri Oct 27 04:41:13 2017 by ELM ver.2012-10-06 from 001__elm20171027_023351__dat00.bin

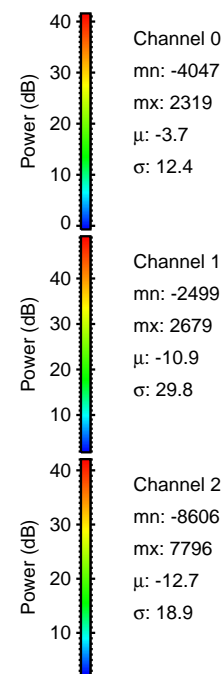

Processed Fri Oct 27 04:41:19 2017 by ELM ver.2012-10-06 from 001__elm20171027_023351__dat00.bin

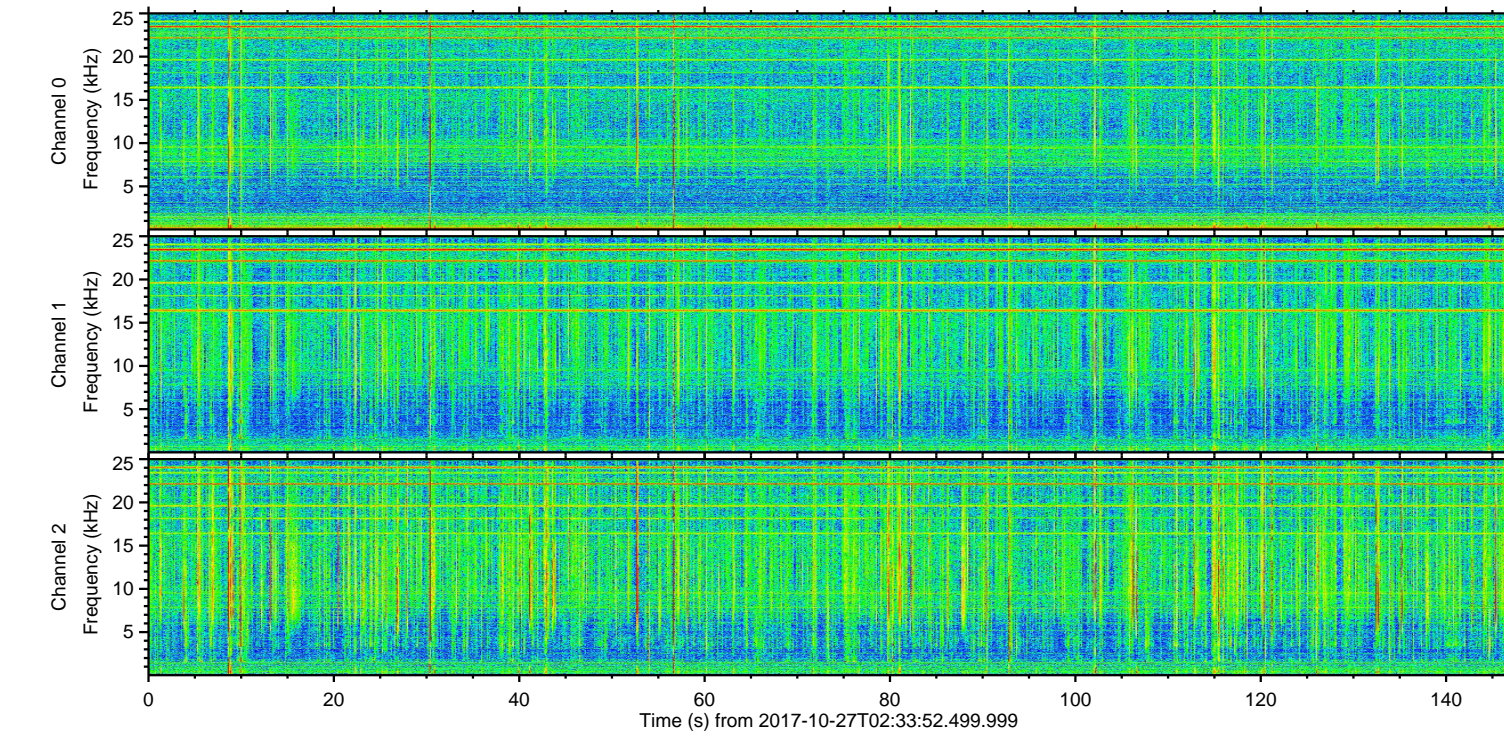
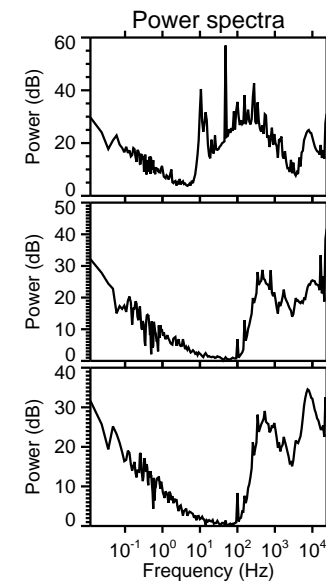
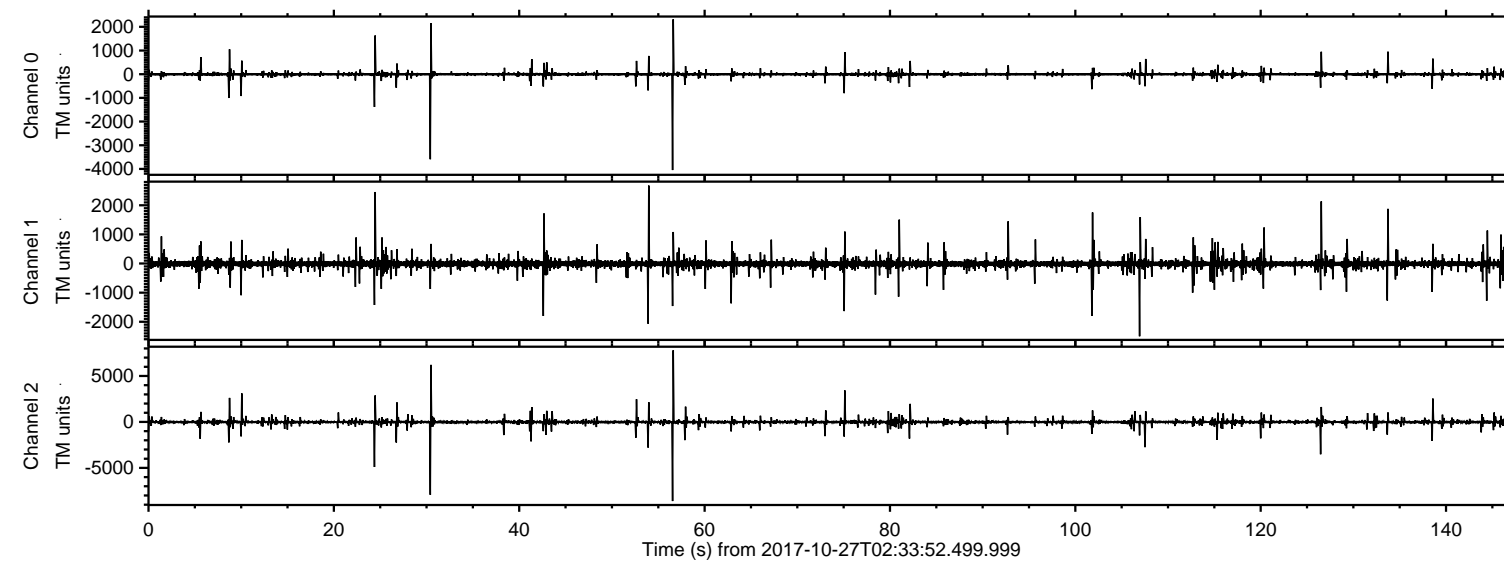
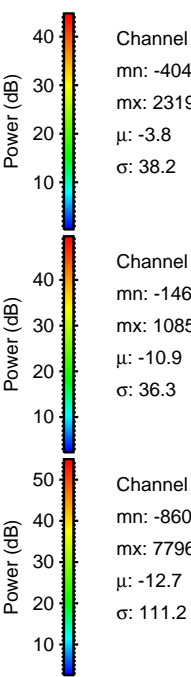
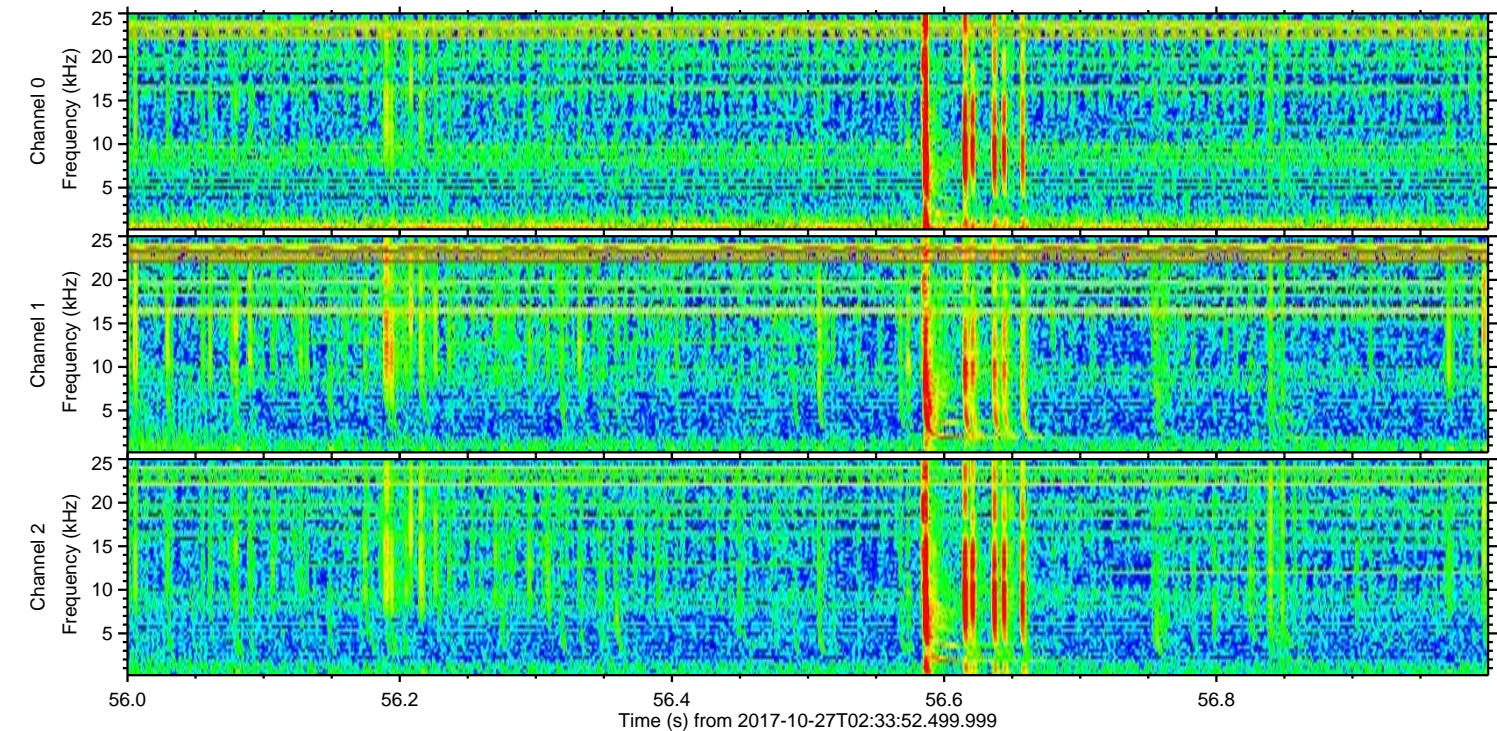
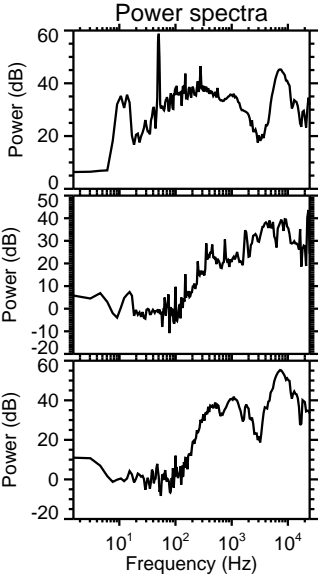
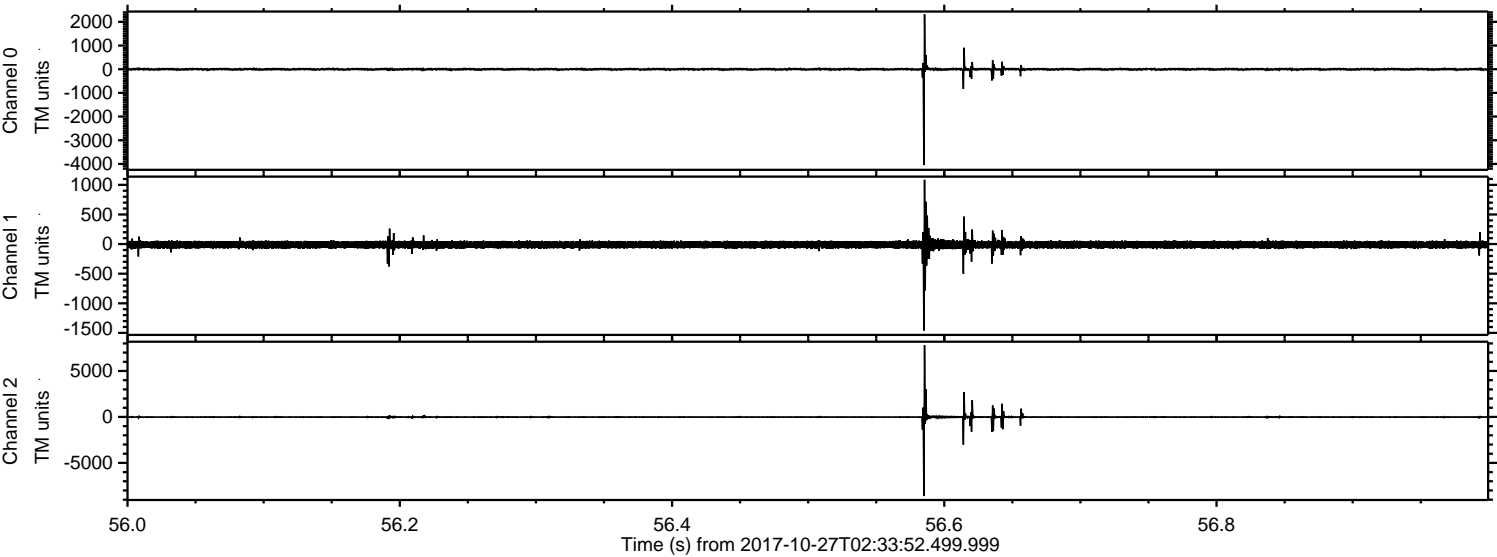

Processed Fri Oct 27 04:41:19 2017 by ELM ver.2012-10-06 from 001__elm20171027_023351__dat00.bin

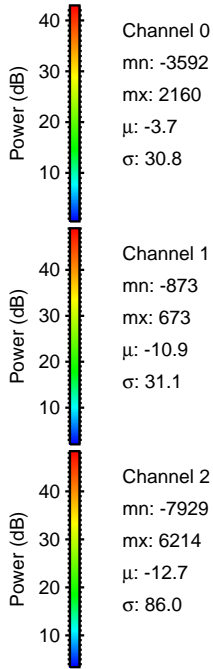
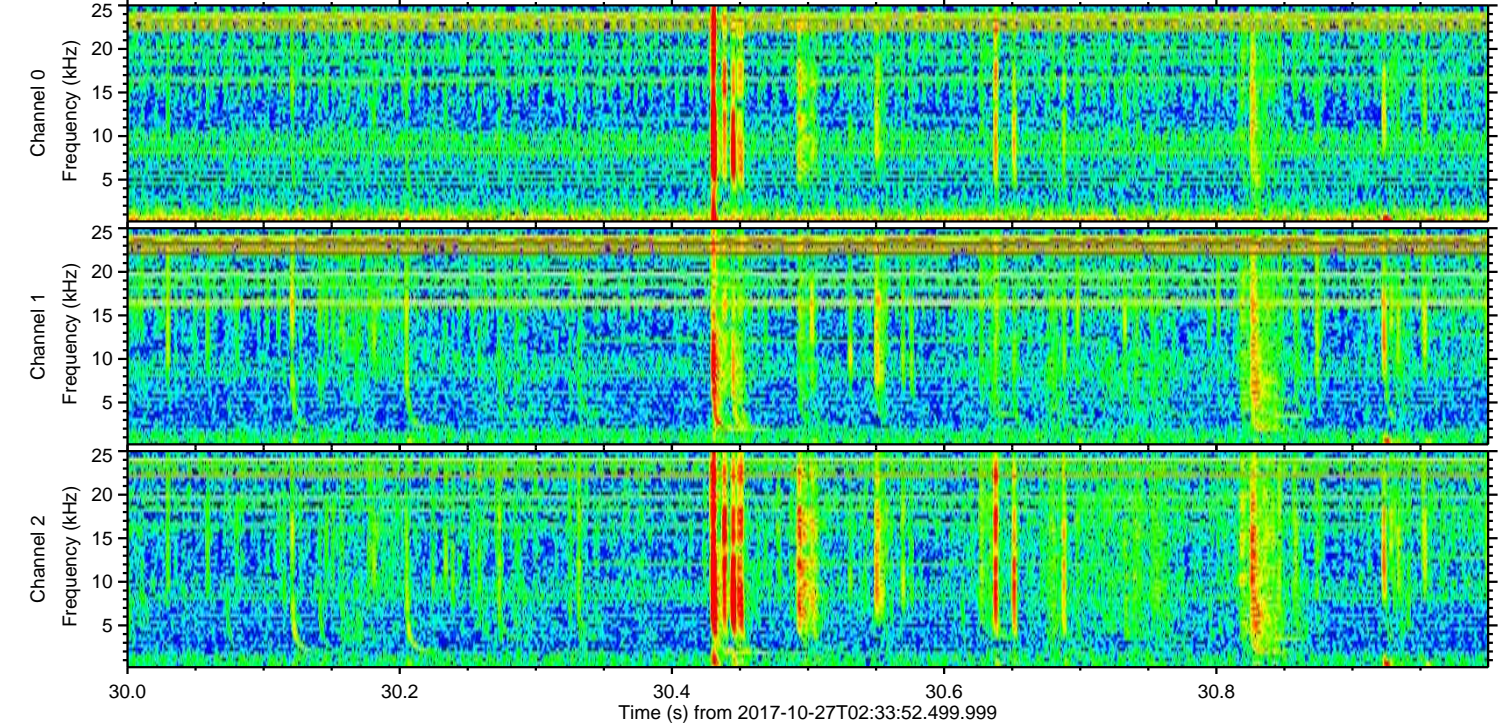
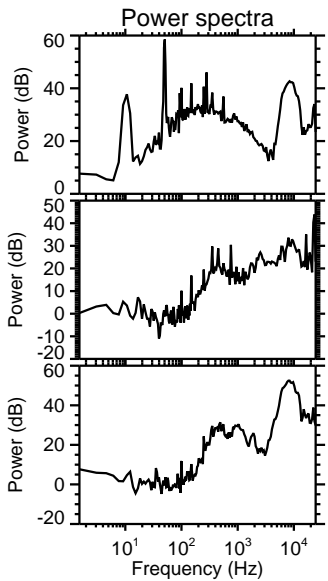
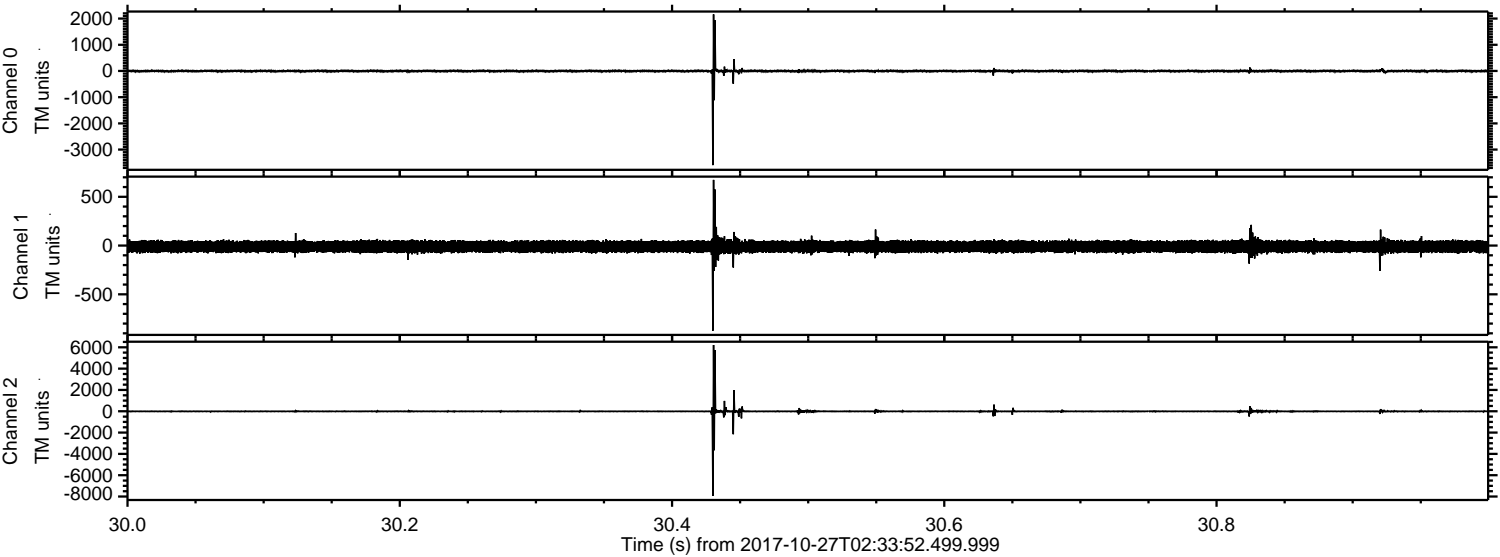

ELMAVAN 3D WAVEFORMS (Measured data sampled at 50 kHz) 51000 packets of 144 samples from 2017-10-27T02:33:52.499.999. Part 25/147

Processed Fri Oct 27 04:41:20 2017 by ELM ver.2012-10-06 from 001__elm20171027_023351__dat00.bin

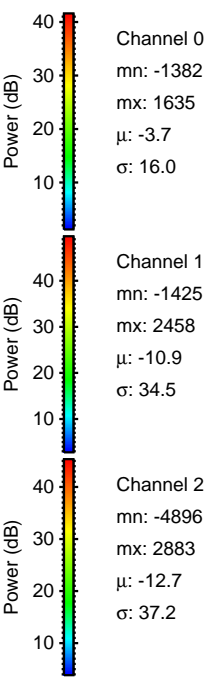
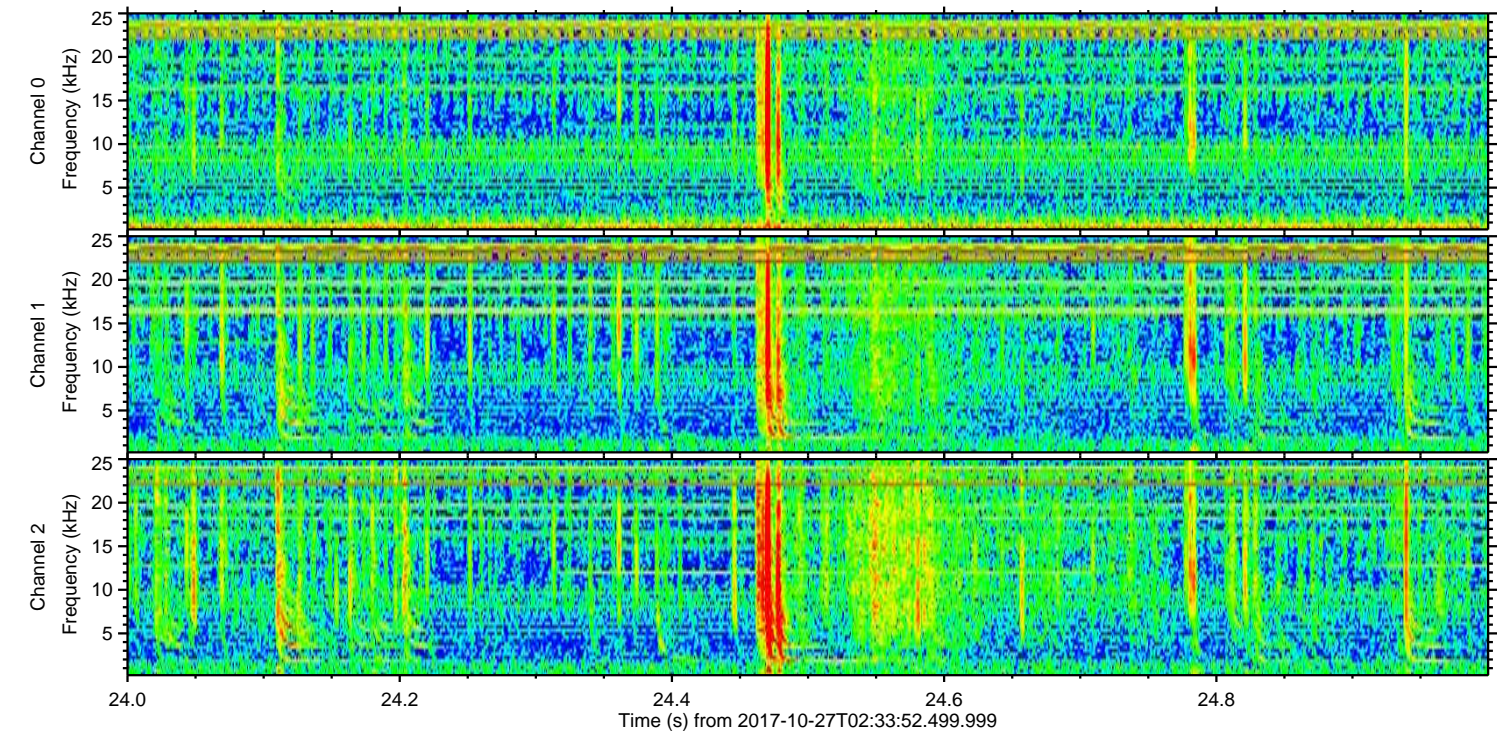
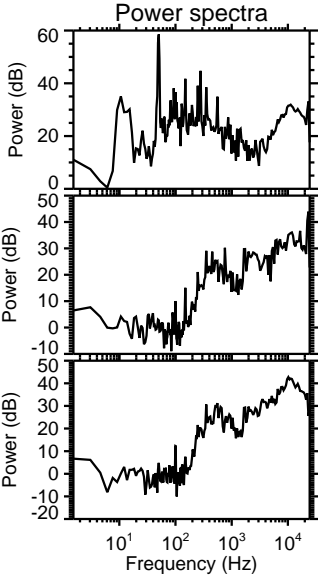
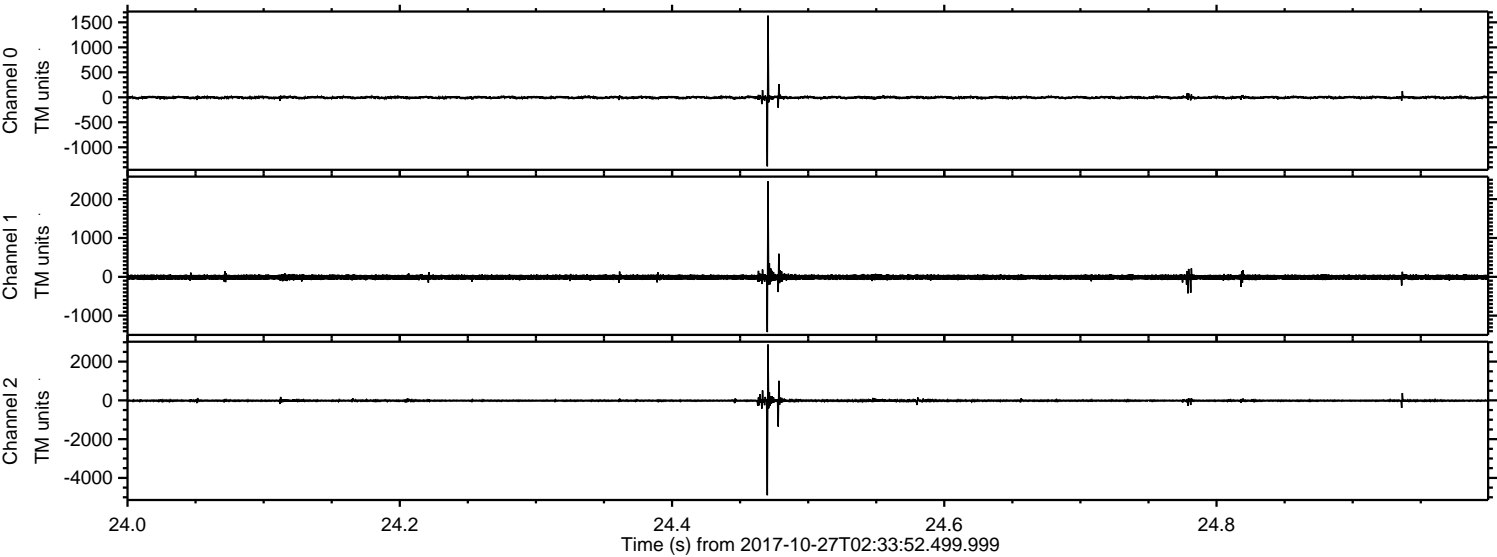

ELMAVAN 3D WAVEFORMS (Measured data sampled at 50 kHz) 51000 packets of 144 samples from 2017-10-27T02:33:52.499.999. Part 127/147

Processed Fri Oct 27 04:41:21 2017 by ELM ver.2012-10-06 from 001__elm20171027_023351__dat00.bin

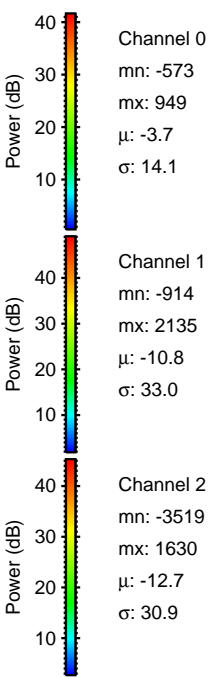
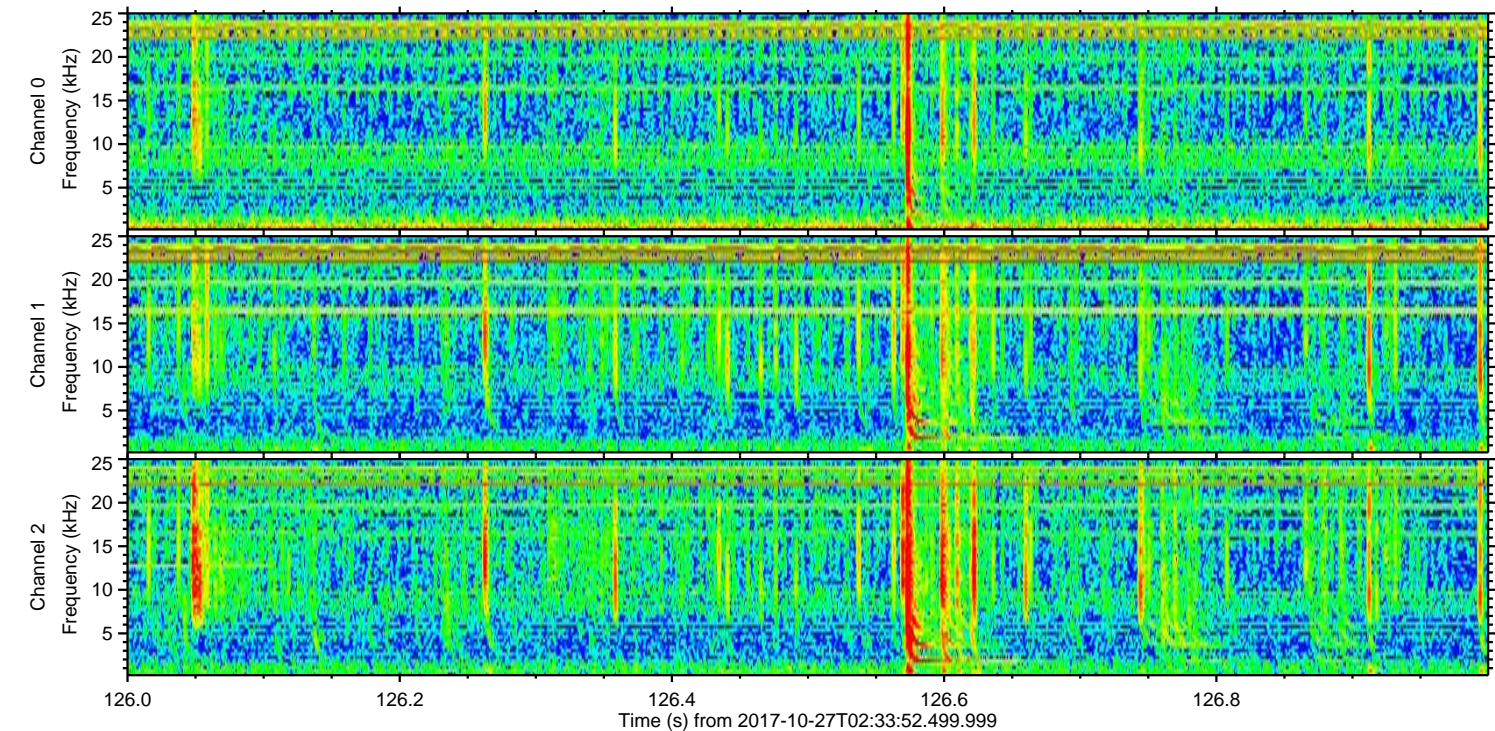
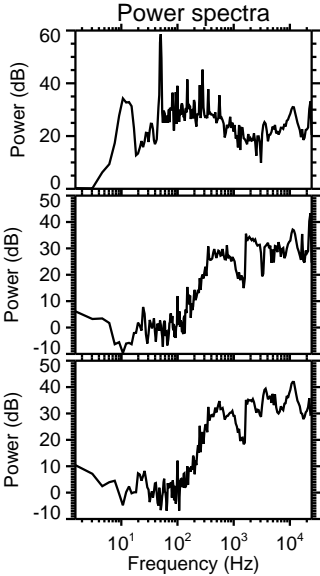
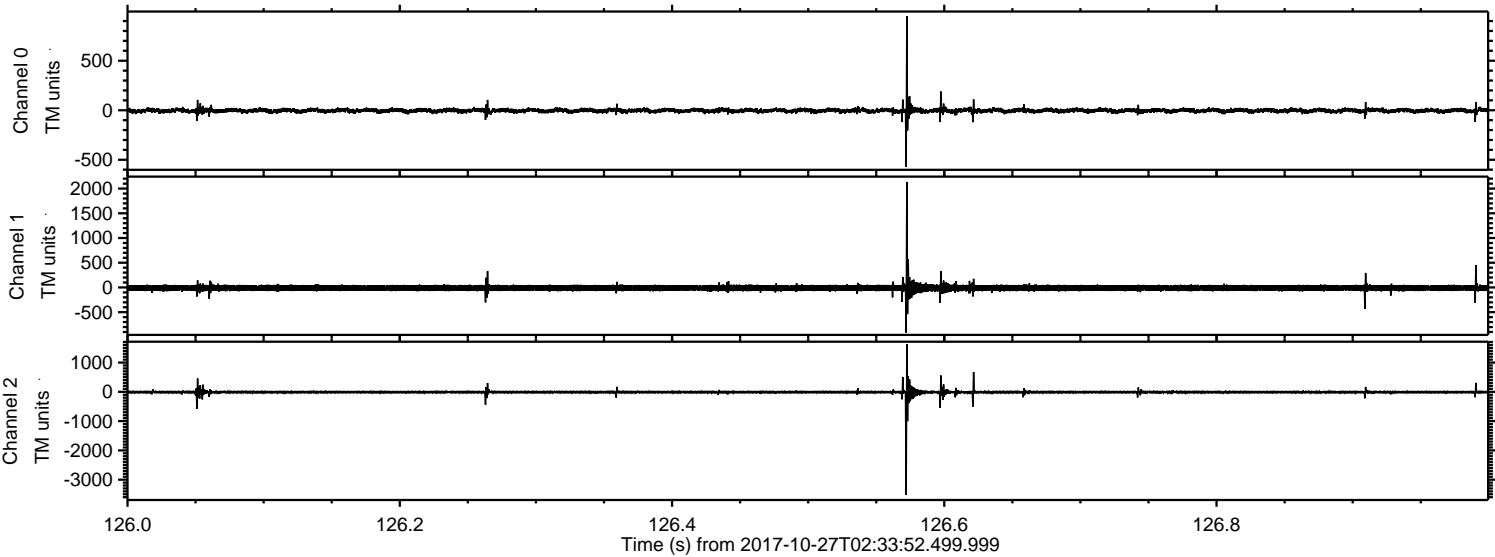

Channel 0
mn: -573
mx: 949
 μ : -3.7
 σ : 14.1

Channel 1
mn: -914
mx: 2135
 μ : -10.8
 σ : 33.0

Channel 2
mn: -3519
mx: 1630
 μ : -12.7
 σ : 30.9

Processed Fri Oct 27 04:41:21 2017 by ELM ver.2012-10-06 from 001__elm20171027_023351__dat00.bin

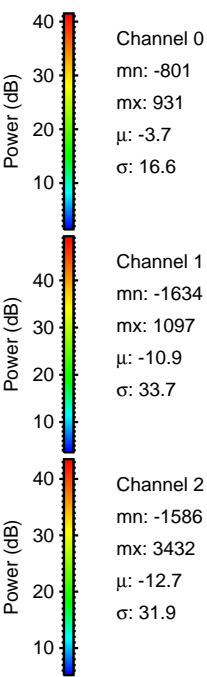
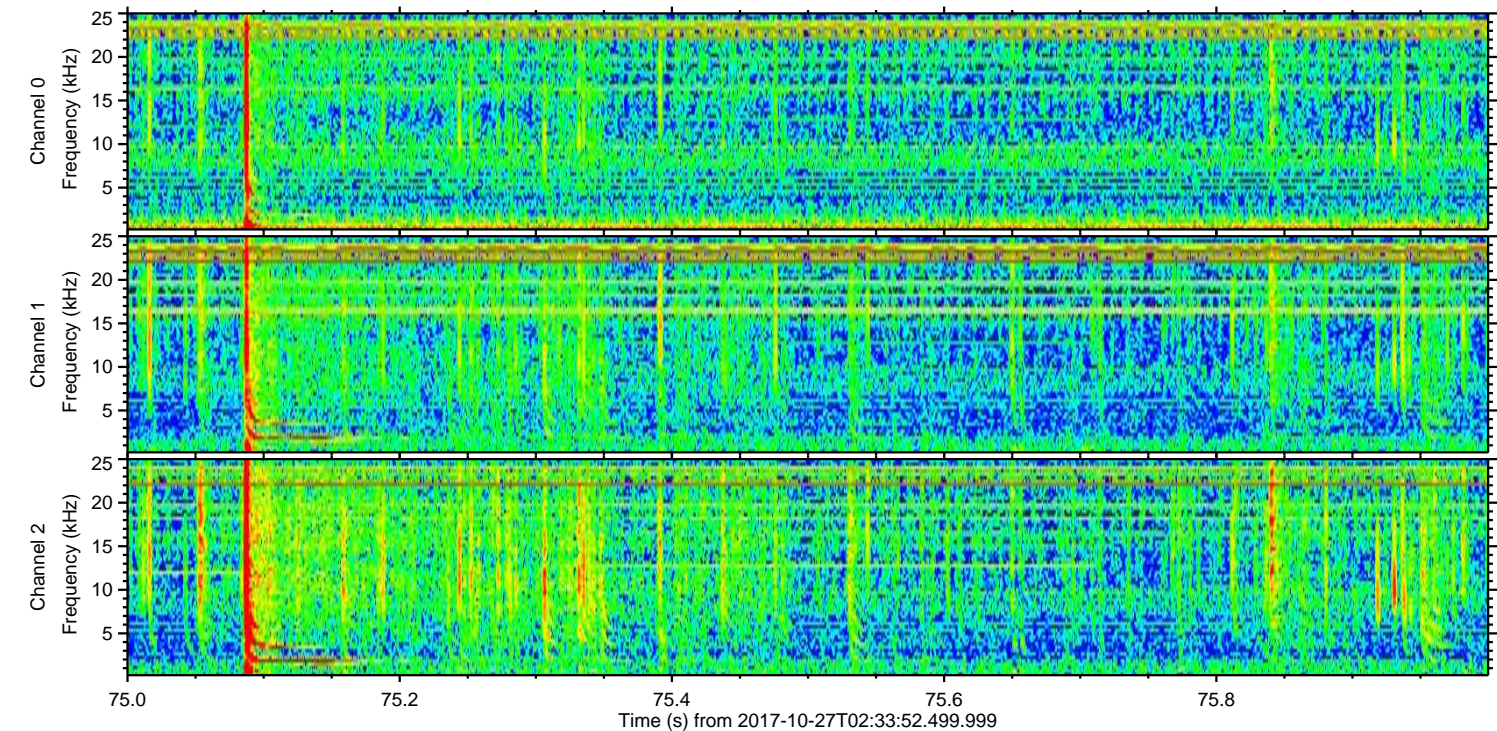
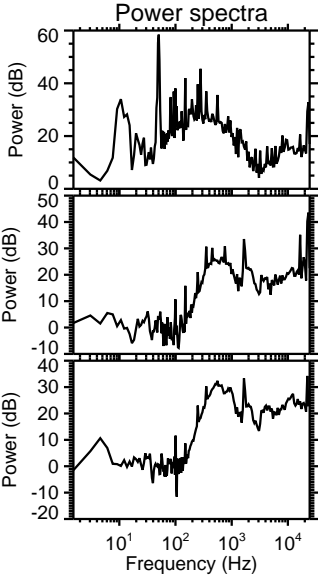
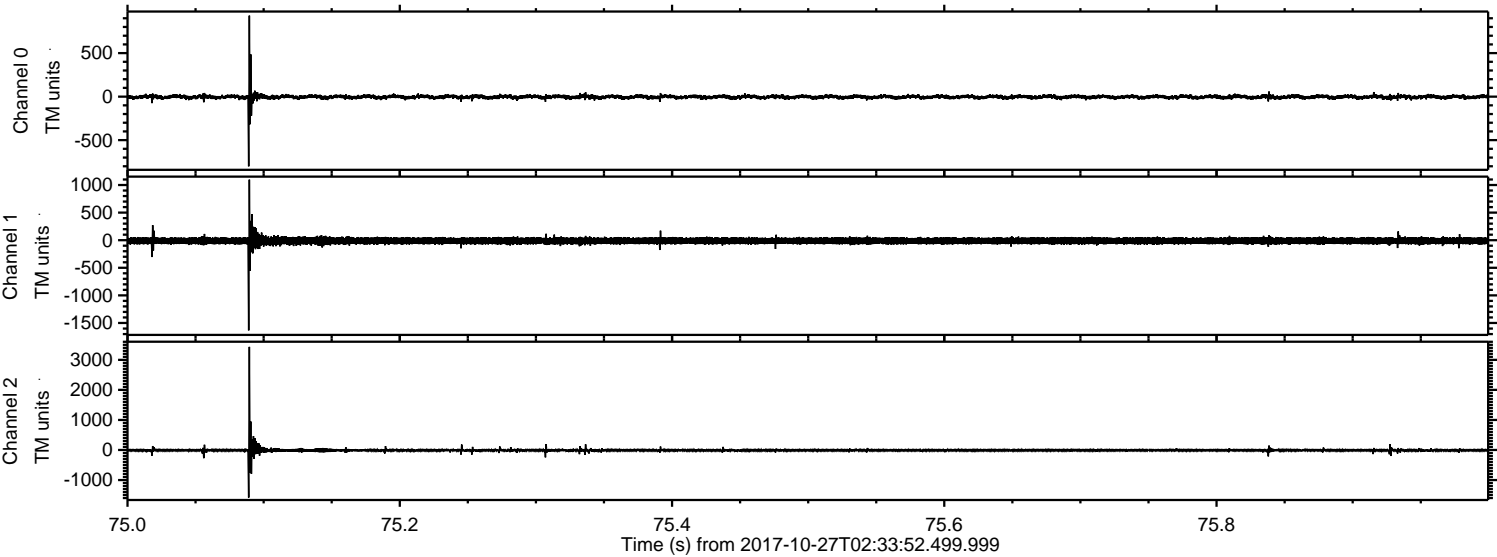

Processed Fri Oct 27 04:41:22 2017 by ELM ver.2012-10-06 from 001__elm20171027_023351__dat00.bin

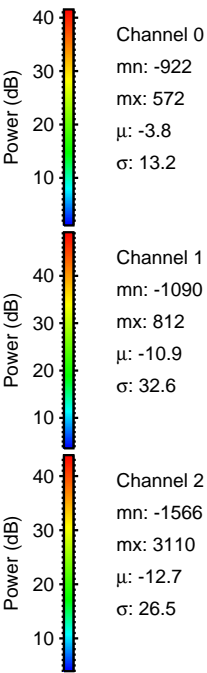
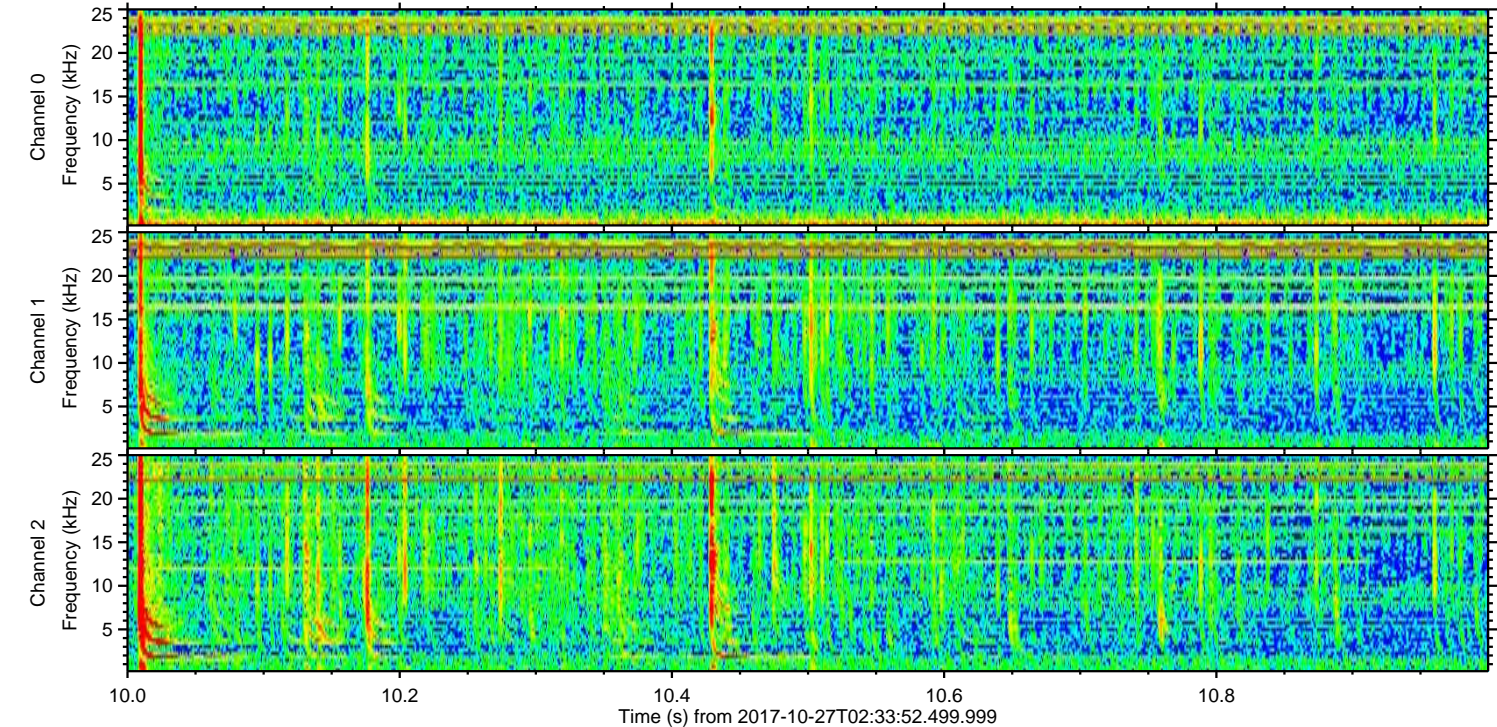
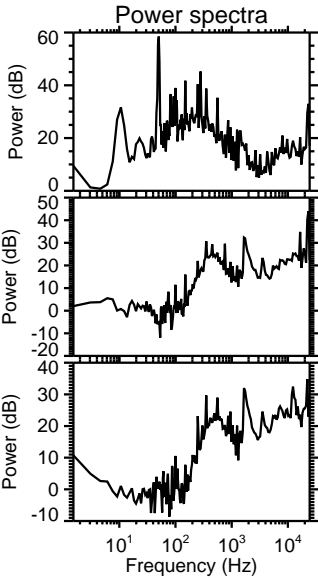
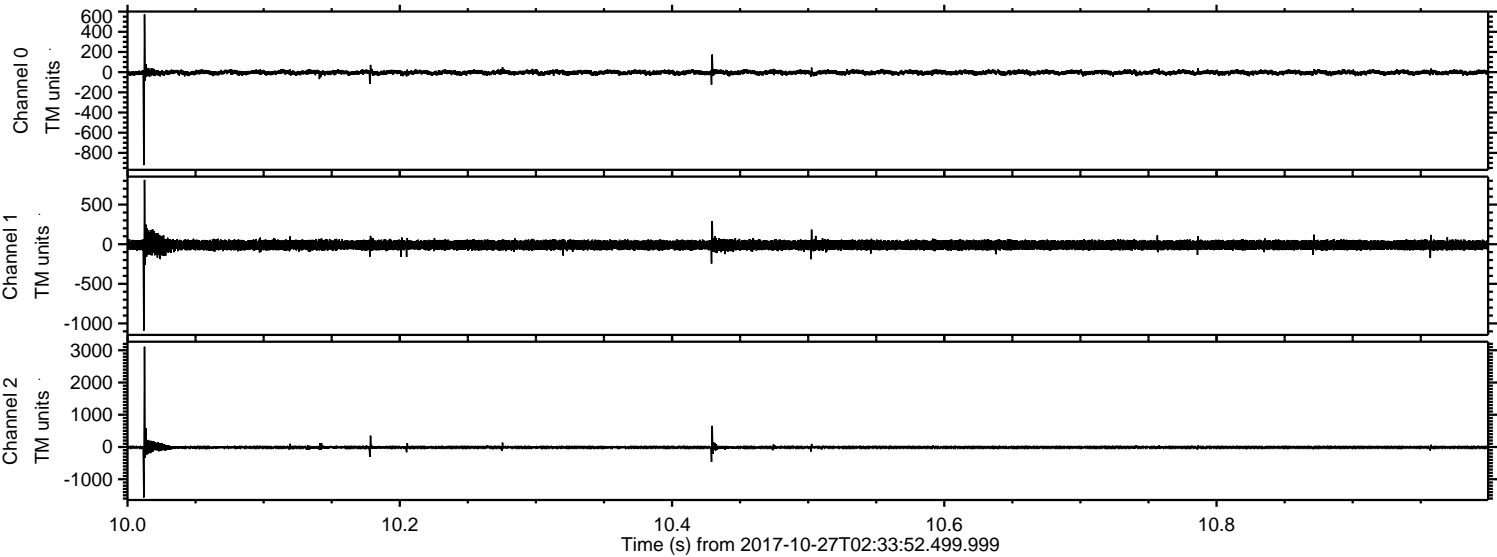

Processed Fri Oct 27 04:41:23 2017 by ELM ver.2012-10-06 from 001__elm20171027_023351__dat00.bin

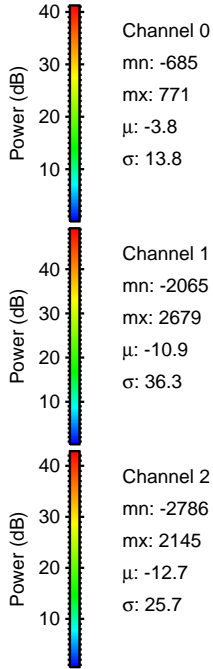
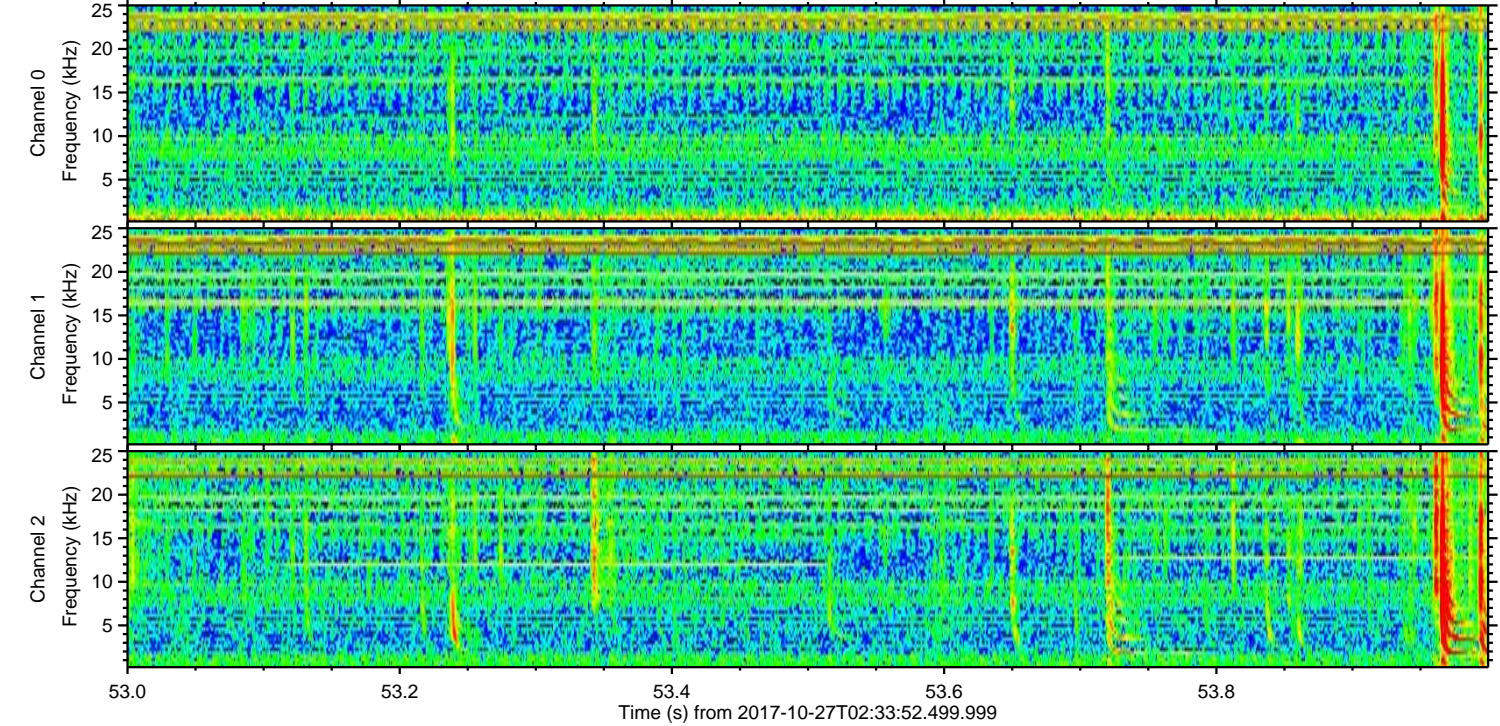
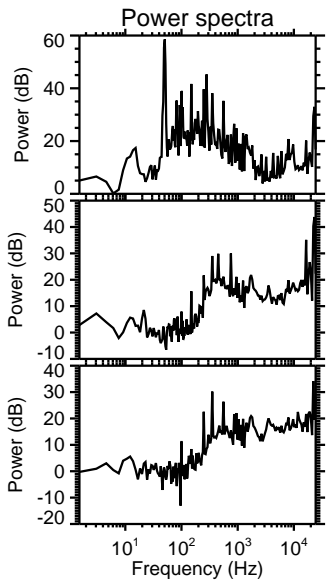
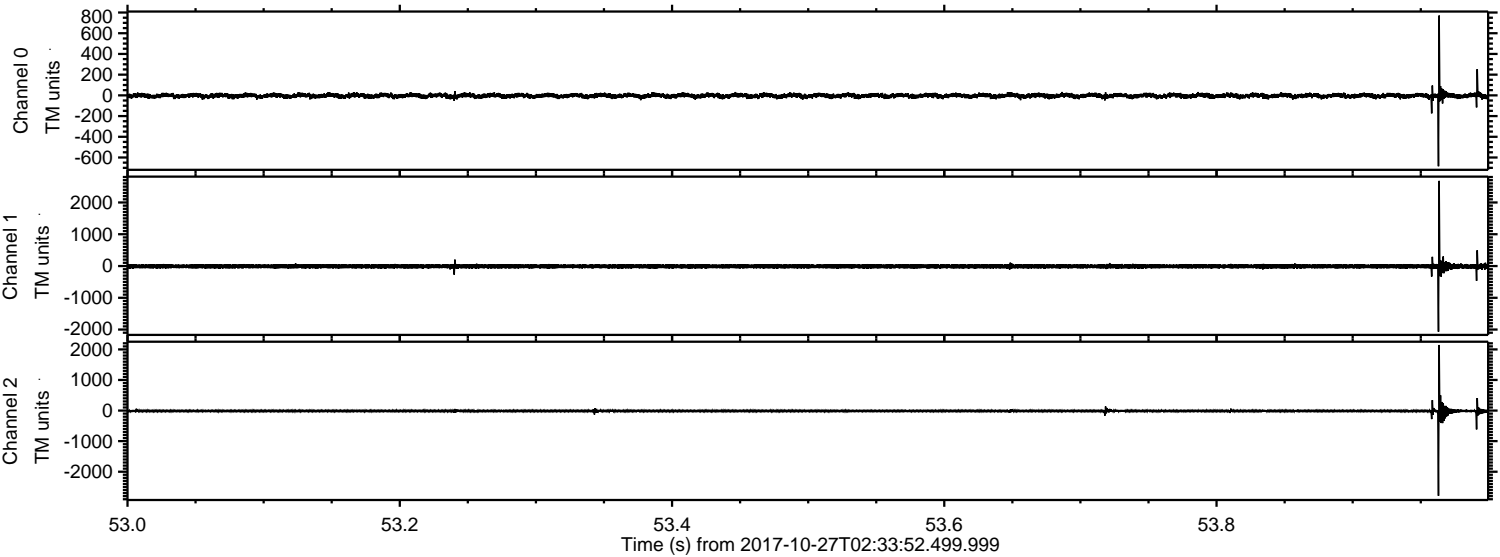

ELMAVAN 3D WAVEFORMS (Measured data sampled at 50 kHz) 51000 packets of 144 samples from 2017-10-27T02:33:52.499.999. Part 108/147

Processed Fri Oct 27 04:41:24 2017 by ELM ver.2012-10-06 from 001__elm20171027_023351__dat00.bin

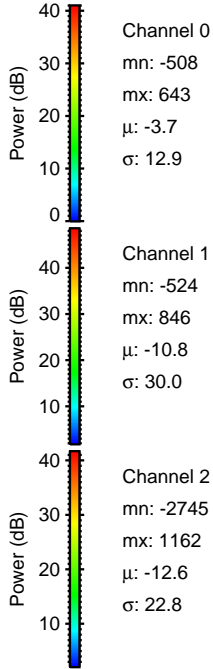
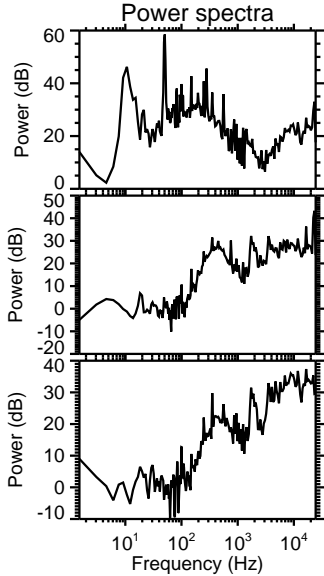
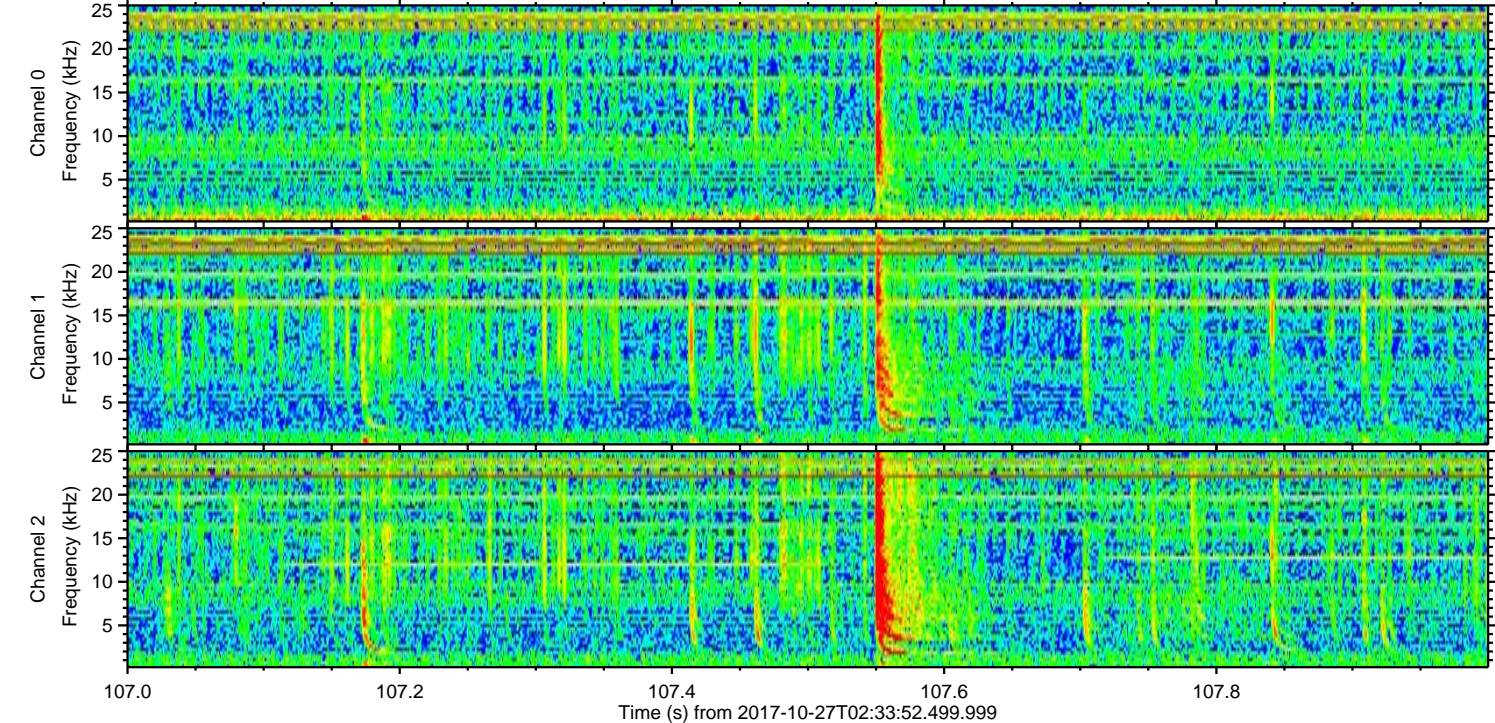
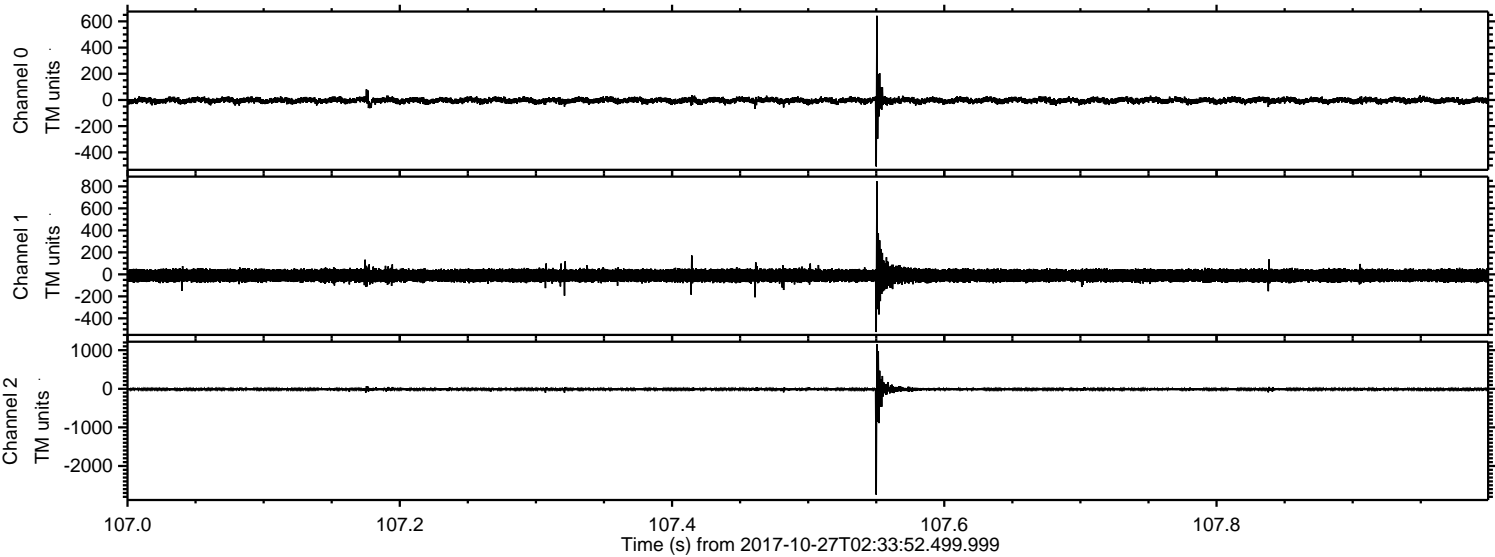

Processed Fri Oct 27 04:41:25 2017 by ELM ver.2012-10-06 from 001__elm20171027_023351__dat00.bin

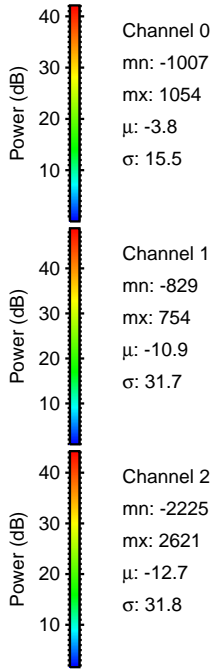
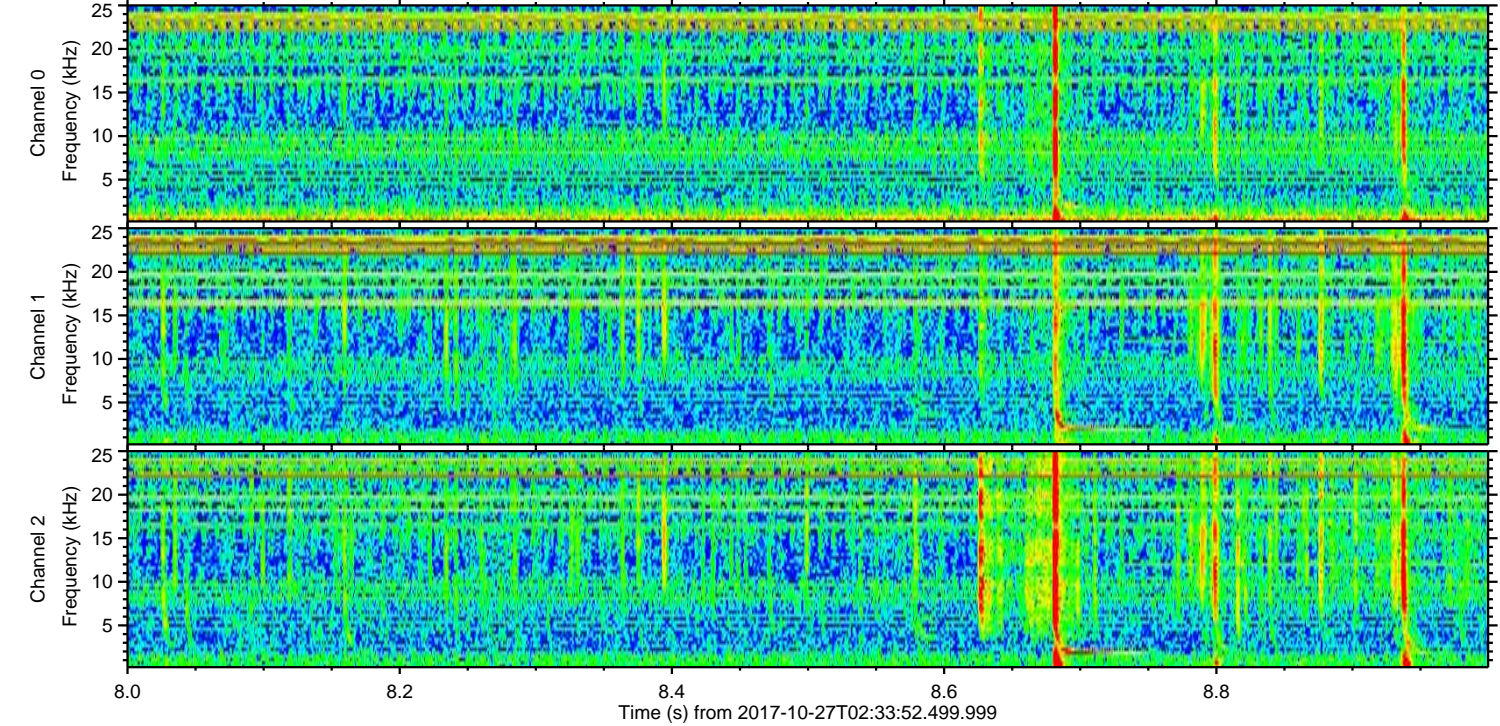
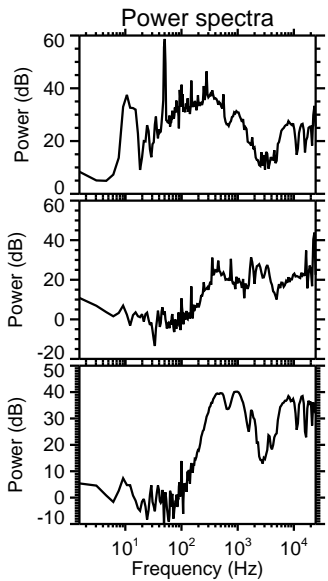
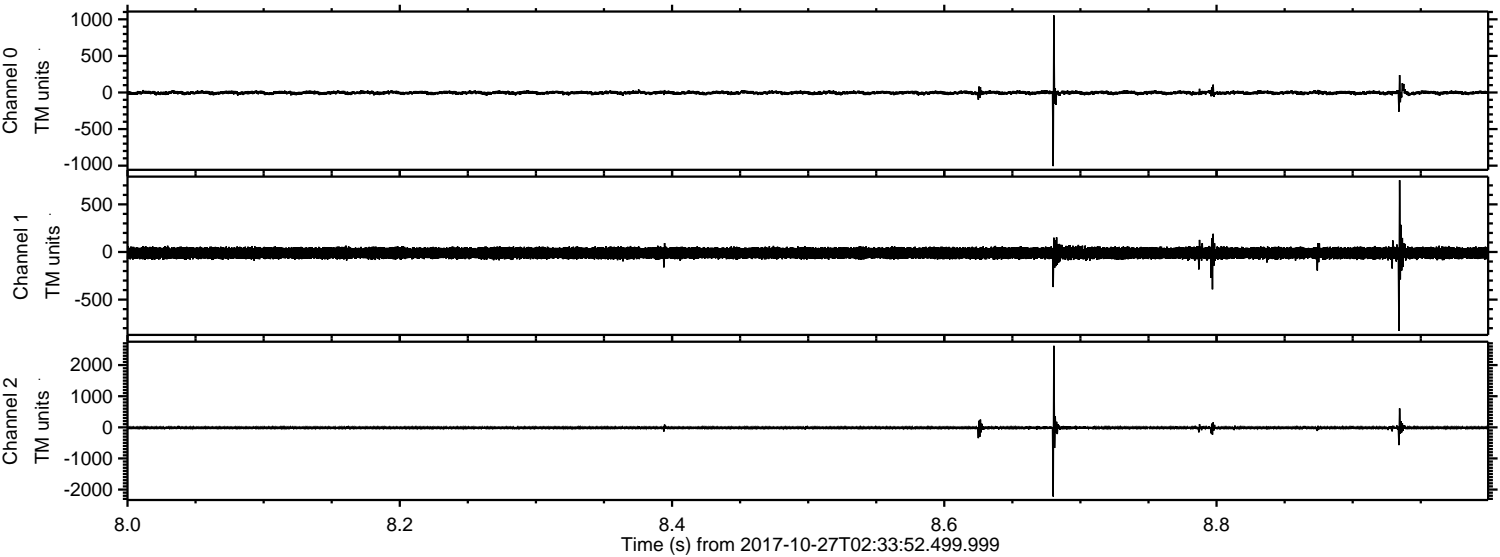

Channel 0
mn: -1007
mx: 1054
 μ : -3.8
 σ : 15.5

Channel 1
mn: -829
mx: 754
 μ : -10.9
 σ : 31.7

Channel 2
mn: -2225
mx: 2621
 μ : -12.7
 σ : 31.8

Processed Fri Oct 27 04:41:25 2017 by ELM ver.2012-10-06 from 001__elm20171027_023351__dat00.bin

