

ELMAVAN 3D WAVEFORMS (Measured data sampled at 50 kHz) 51000 packets of 144 samples from 2017-10-26T23:48:45.112.000.

Processed Fri Oct 27 01:56:14 2017 by ELM ver.2012-10-06 from 001__elm20171026_234844__dat00.bin

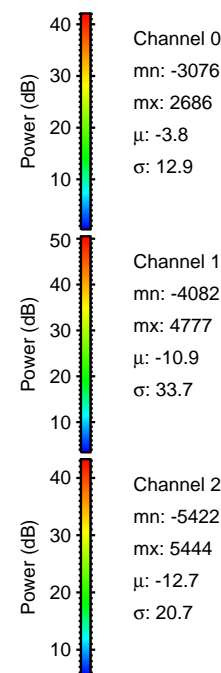
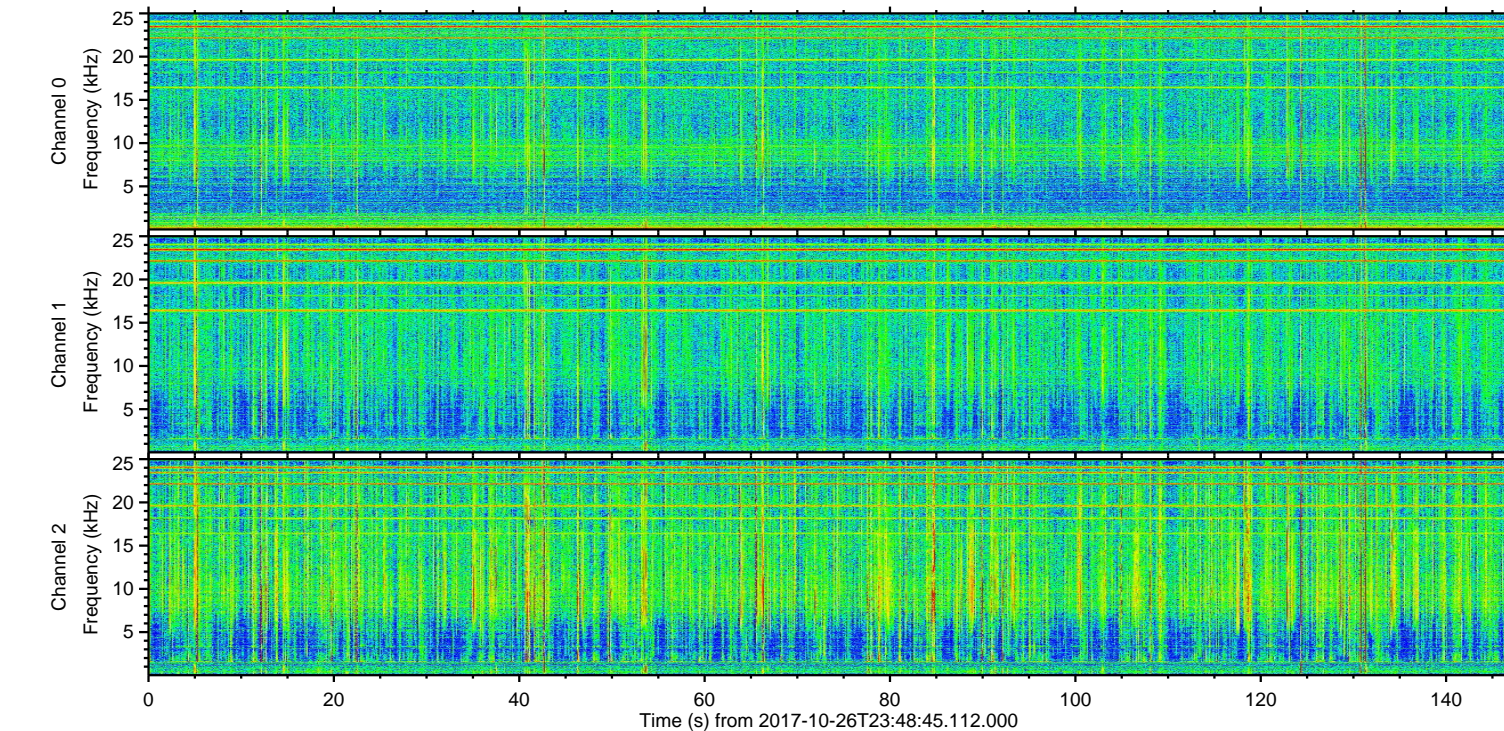
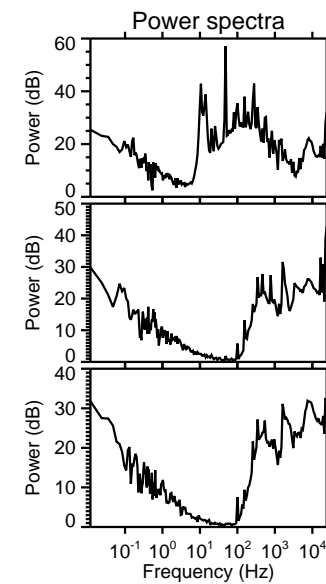
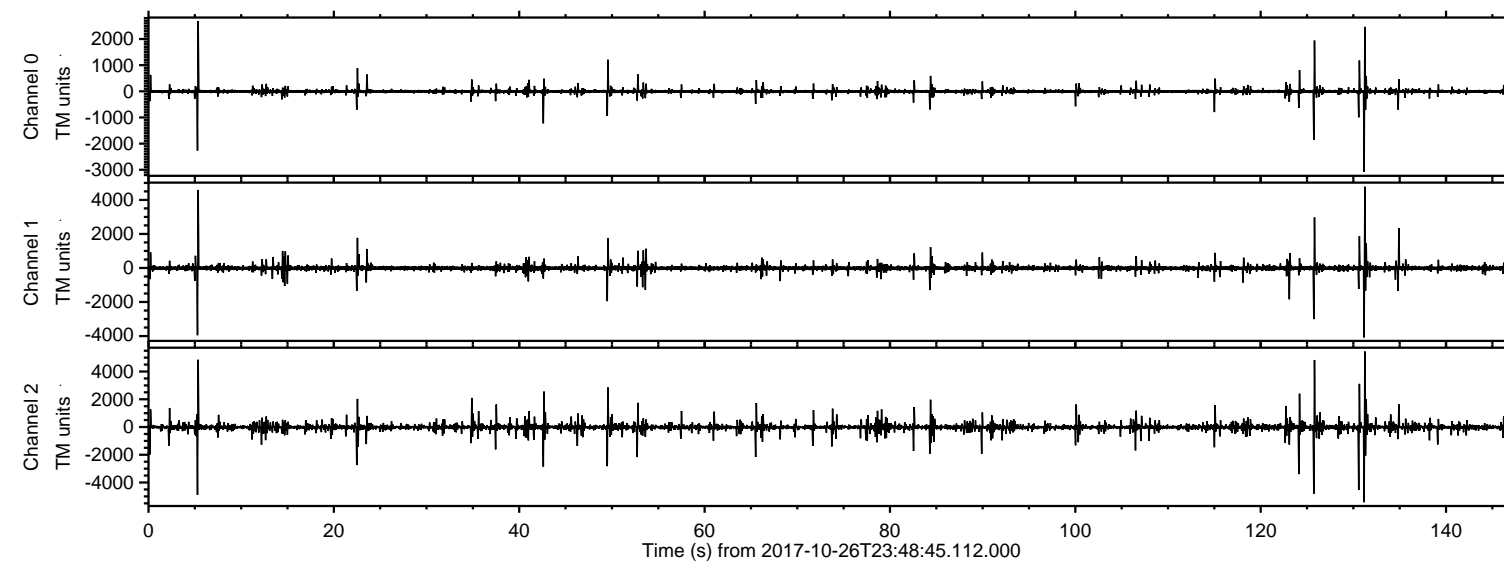

Channel 0
mn: -3076
mx: 2686
 μ : -3.8
 σ : 12.9

Channel 1
mn: -4082
mx: 4777
 μ : -10.9
 σ : 33.7

Channel 2
mn: -5422
mx: 5444
 μ : -12.7
 σ : 20.7

ELMAVAN 3D WAVEFORMS (Measured data sampled at 50 kHz) 51000 packets of 144 samples from 2017-10-26T23:48:45.112.000. Part 132/147

Processed Fri Oct 27 01:56:20 2017 by ELM ver.2012-10-06 from 001__elm20171026_234844__dat00.bin

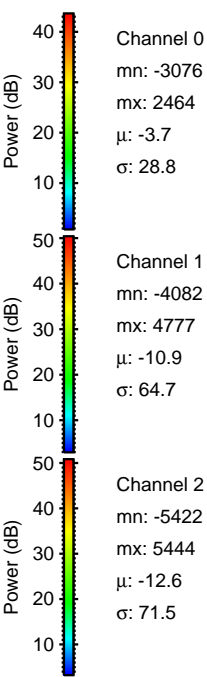
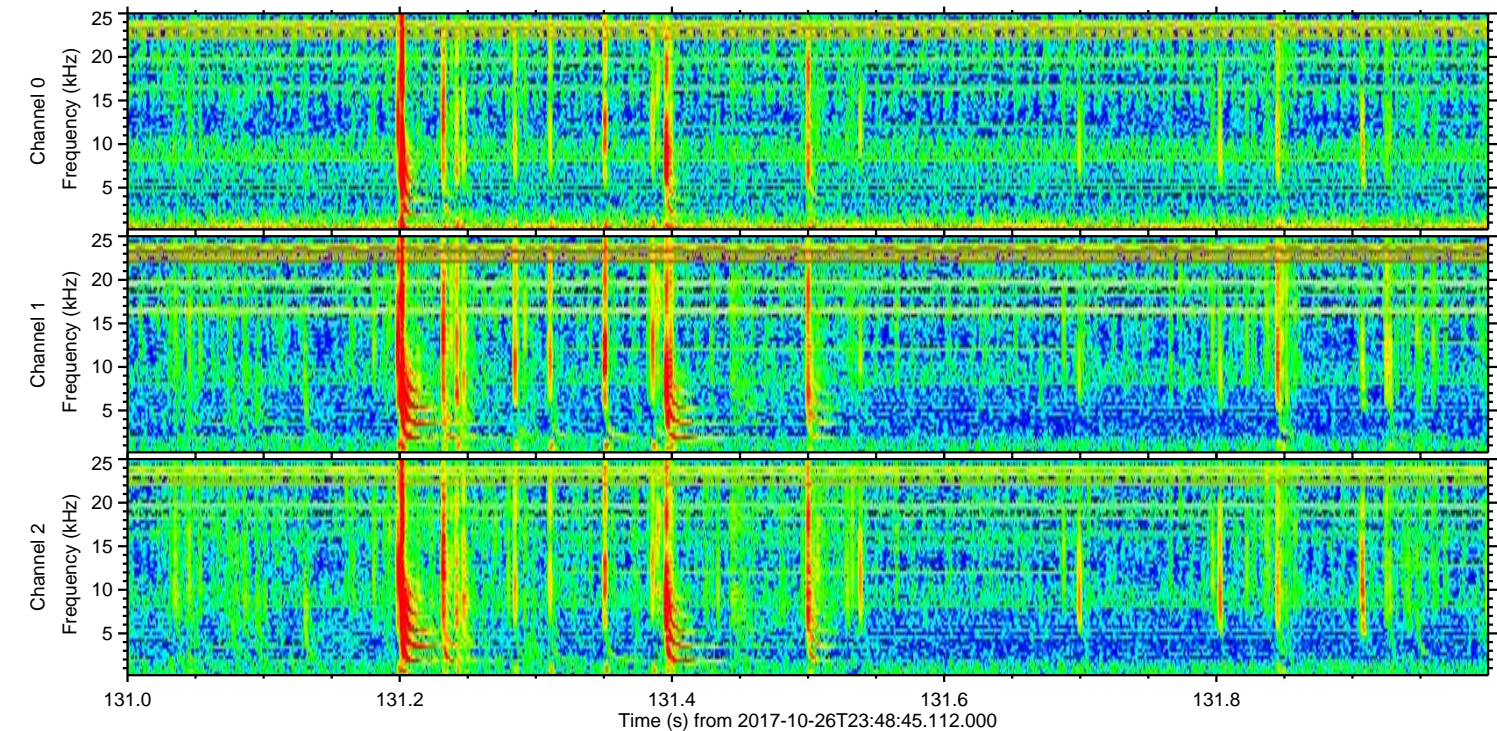
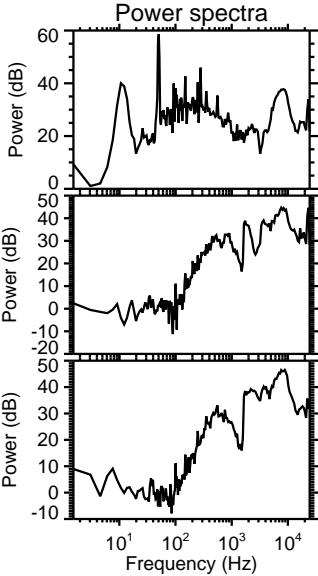
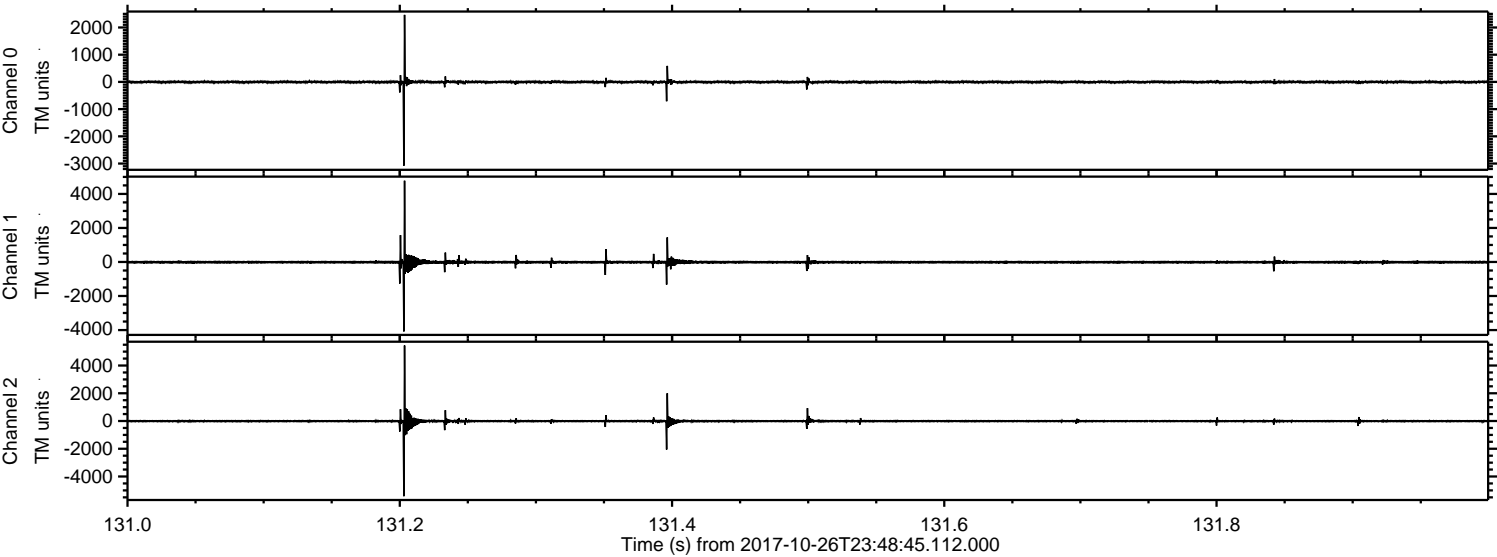

Processed Fri Oct 27 01:56:20 2017 by ELM ver.2012-10-06 from 001__elm20171026_234844__dat00.bin

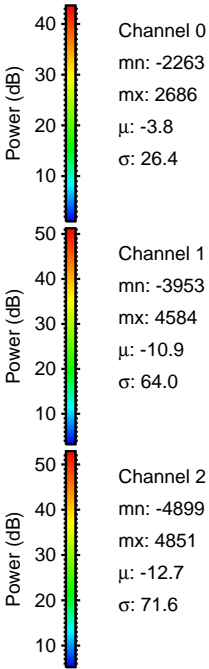
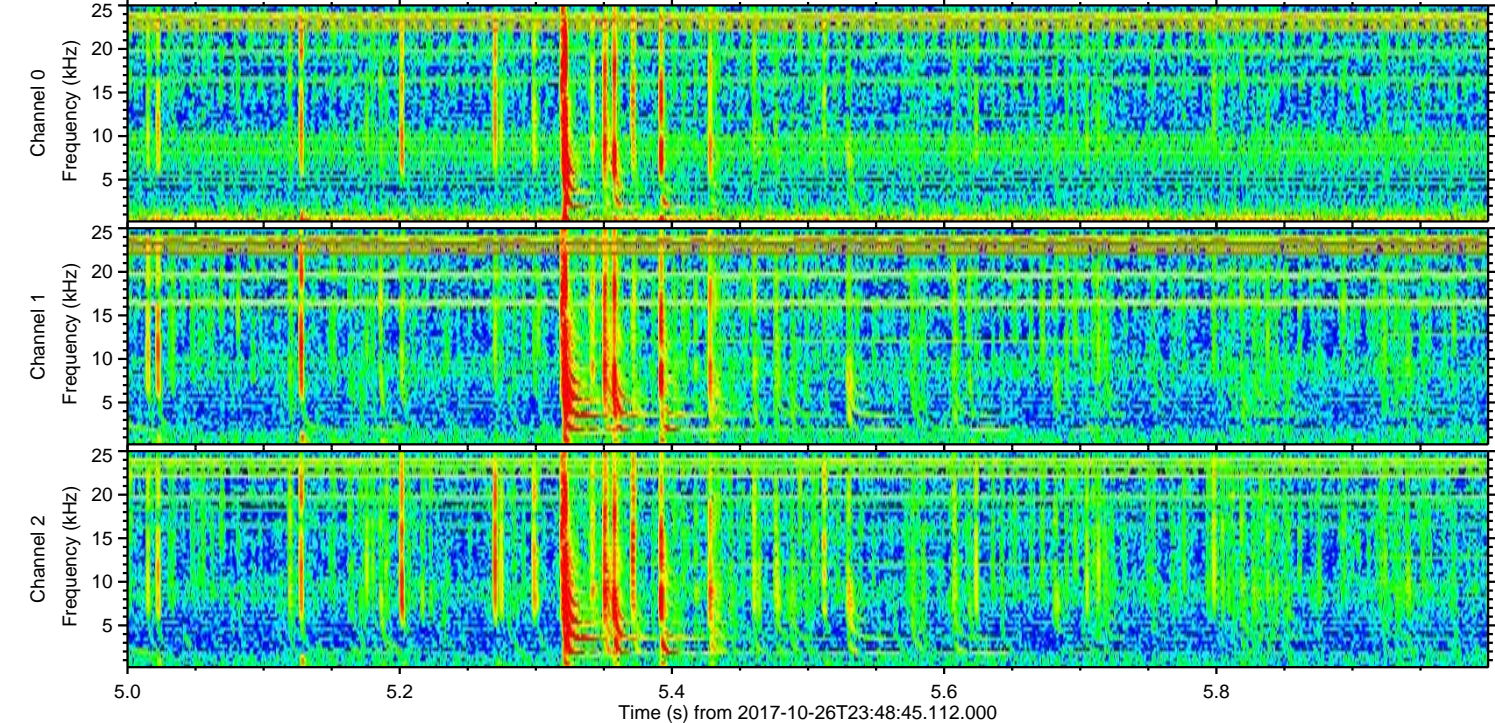
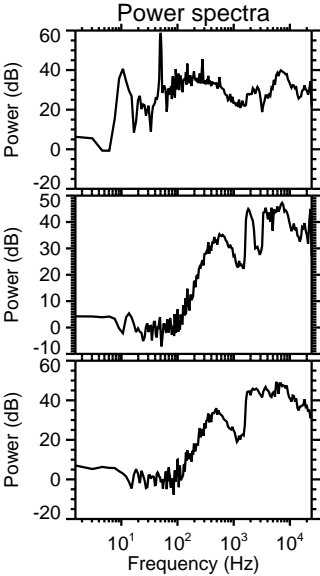
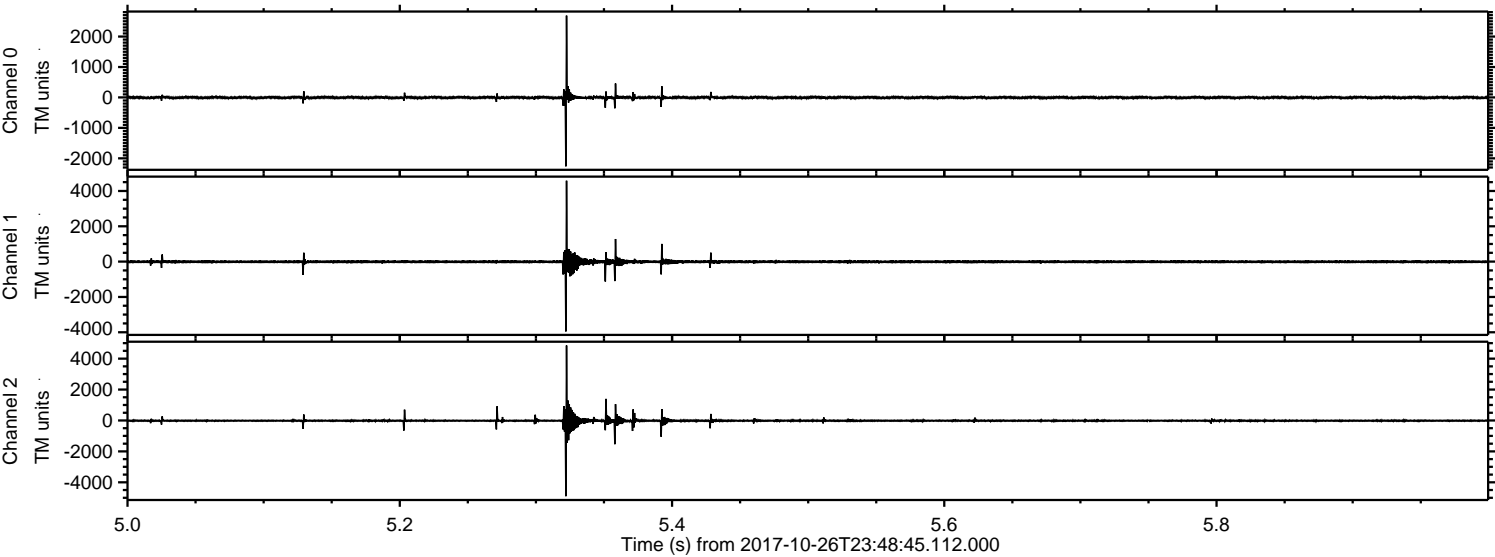

ELMAVAN 3D WAVEFORMS (Measured data sampled at 50 kHz) 51000 packets of 144 samples from 2017-10-26T23:48:45.112.000. Part 126/147

Processed Fri Oct 27 01:56:21 2017 by ELM ver.2012-10-06 from 001__elm20171026_234844__dat00.bin

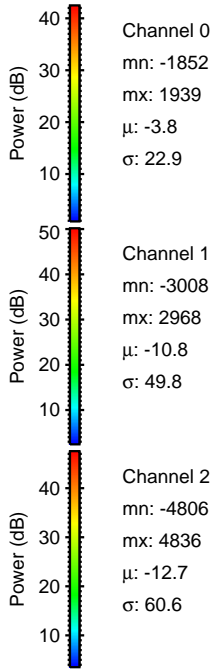
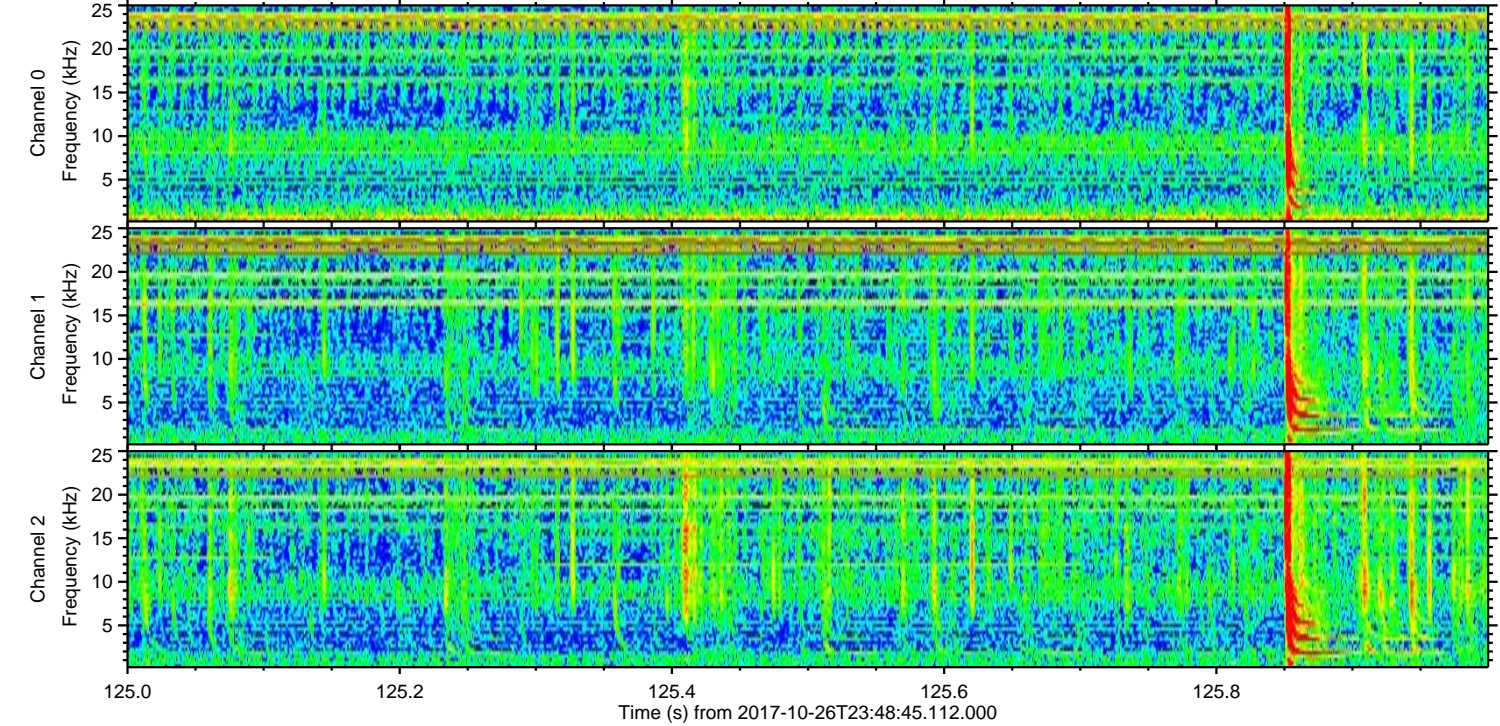
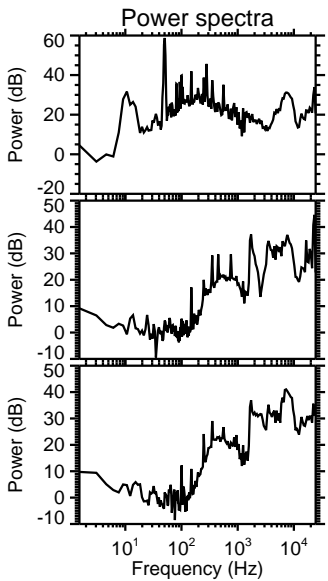
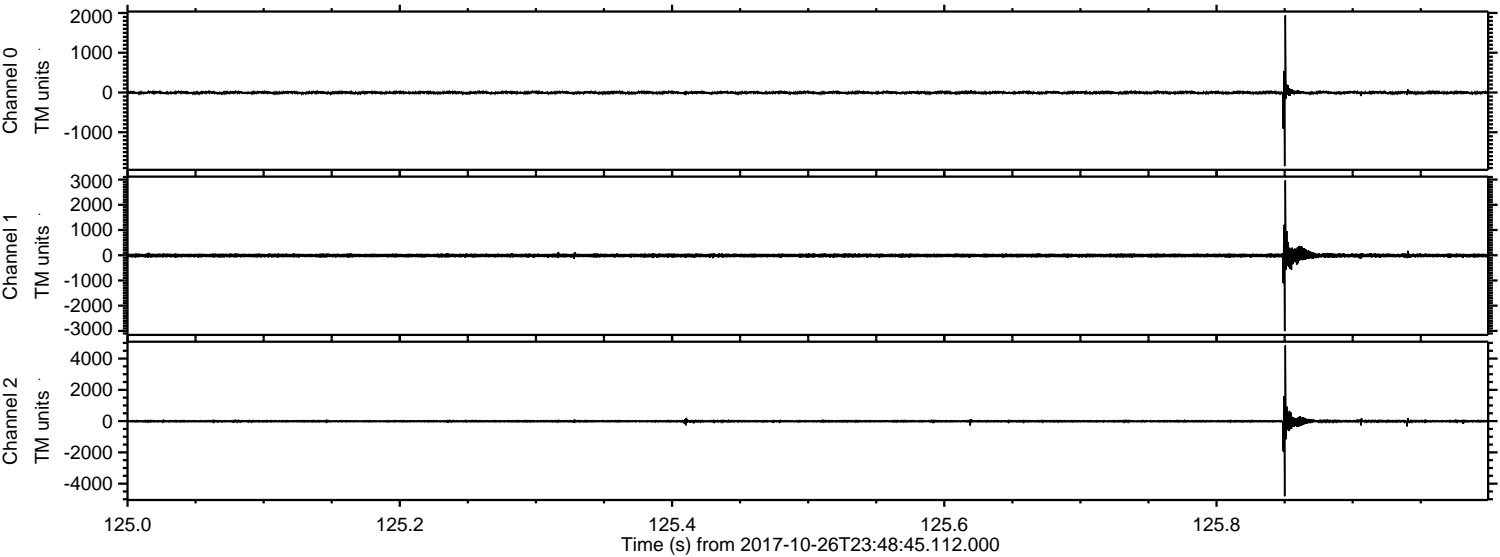

Channel 0
mn: -1852
mx: 1939
 μ : -3.8
 σ : 22.9

Channel 1
mn: -3008
mx: 2968
 μ : -10.8
 σ : 49.8

Channel 2
mn: -4806
mx: 4836
 μ : -12.7
 σ : 60.6

ELMAVAN 3D WAVEFORMS (Measured data sampled at 50 kHz) 51000 packets of 144 samples from 2017-10-26T23:48:45.112.000. Part 131/147

Processed Fri Oct 27 01:56:22 2017 by ELM ver.2012-10-06 from 001__elm20171026_234844__dat00.bin

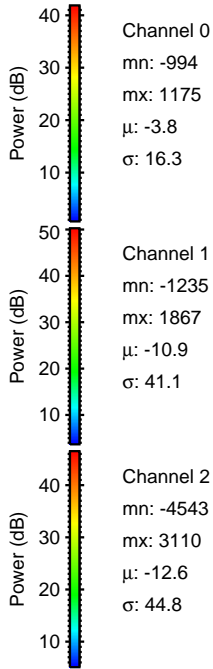
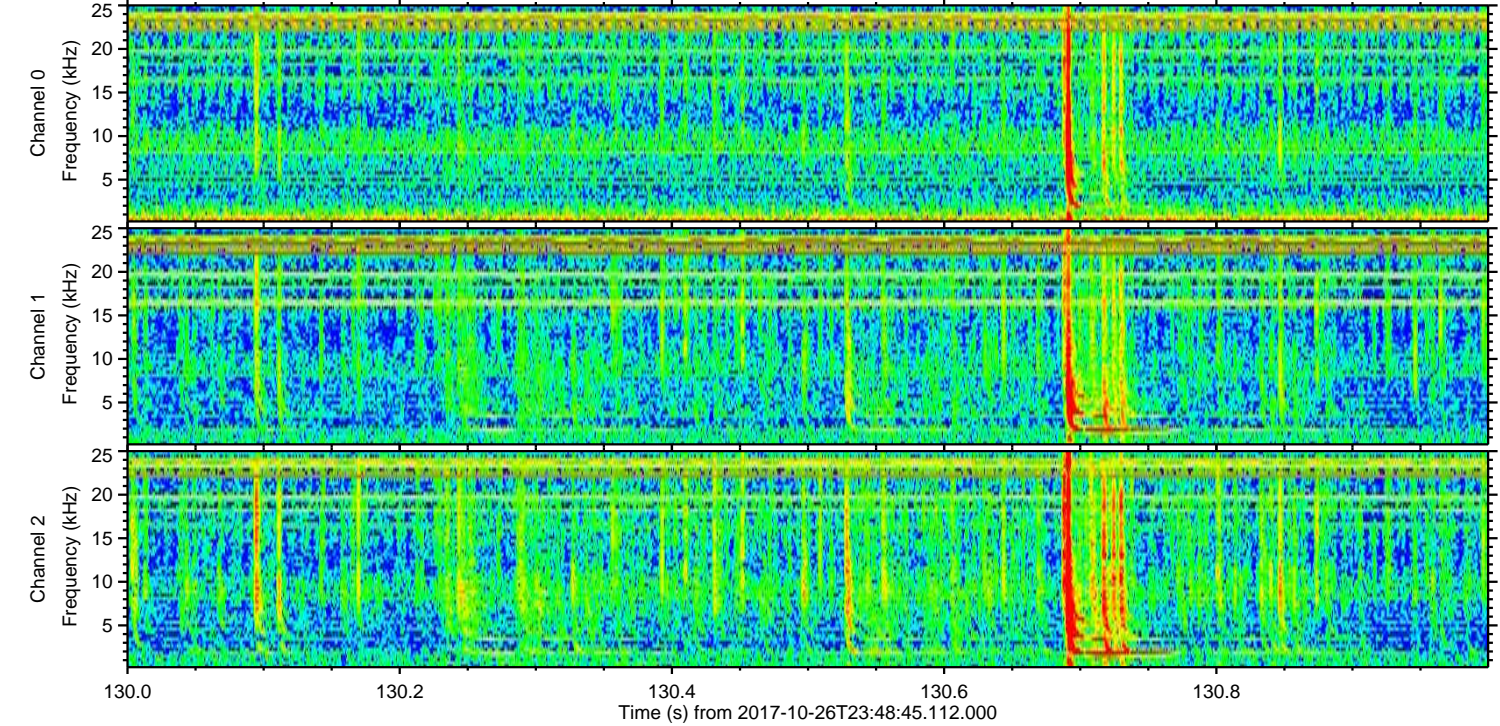
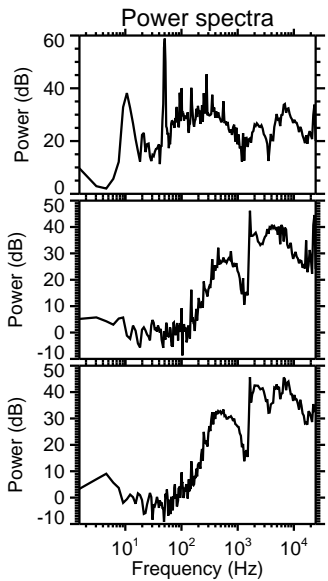
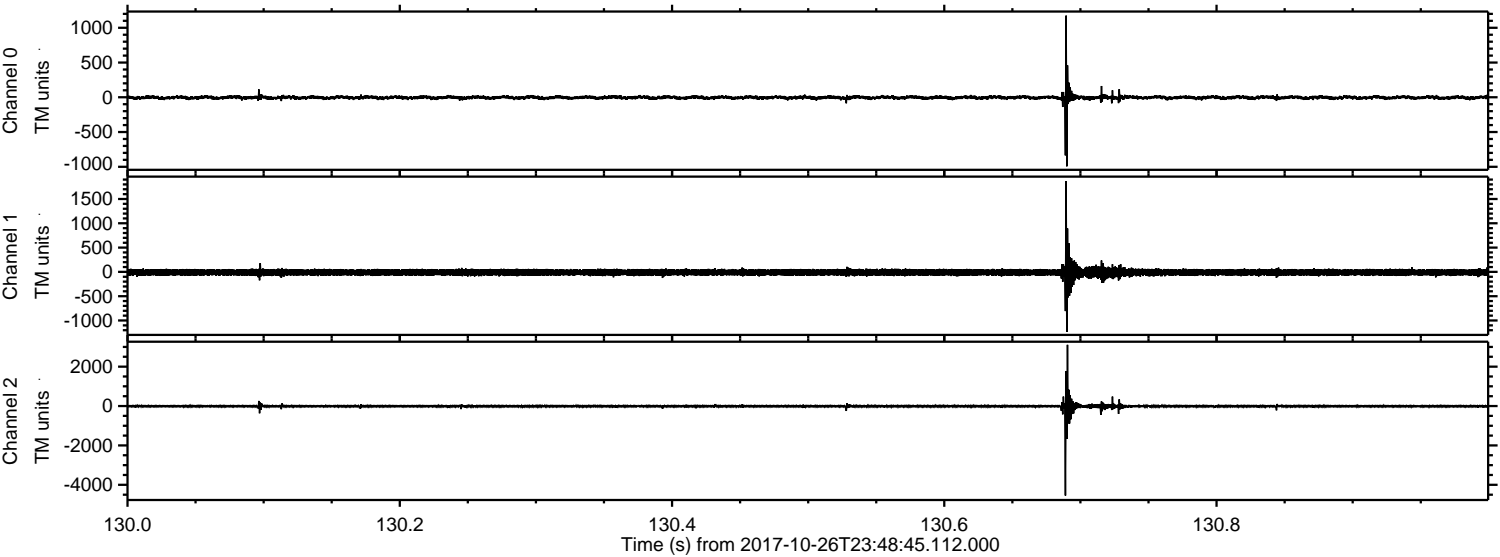

Channel 0
mn: -994
mx: 1175
 μ : -3.8
 σ : 16.3

Channel 1
mn: -1235
mx: 1867
 μ : -10.9
 σ : 41.1

Channel 2
mn: -4543
mx: 3110
 μ : -12.6
 σ : 44.8

ELMAVAN 3D WAVEFORMS (Measured data sampled at 50 kHz) 51000 packets of 144 samples from 2017-10-26T23:48:45.112.000. Part 125/147

Processed Fri Oct 27 01:56:23 2017 by ELM ver.2012-10-06 from 001__elm20171026_234844__dat00.bin

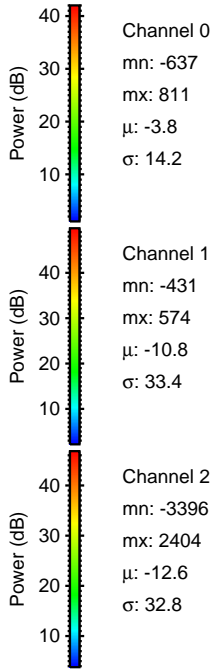
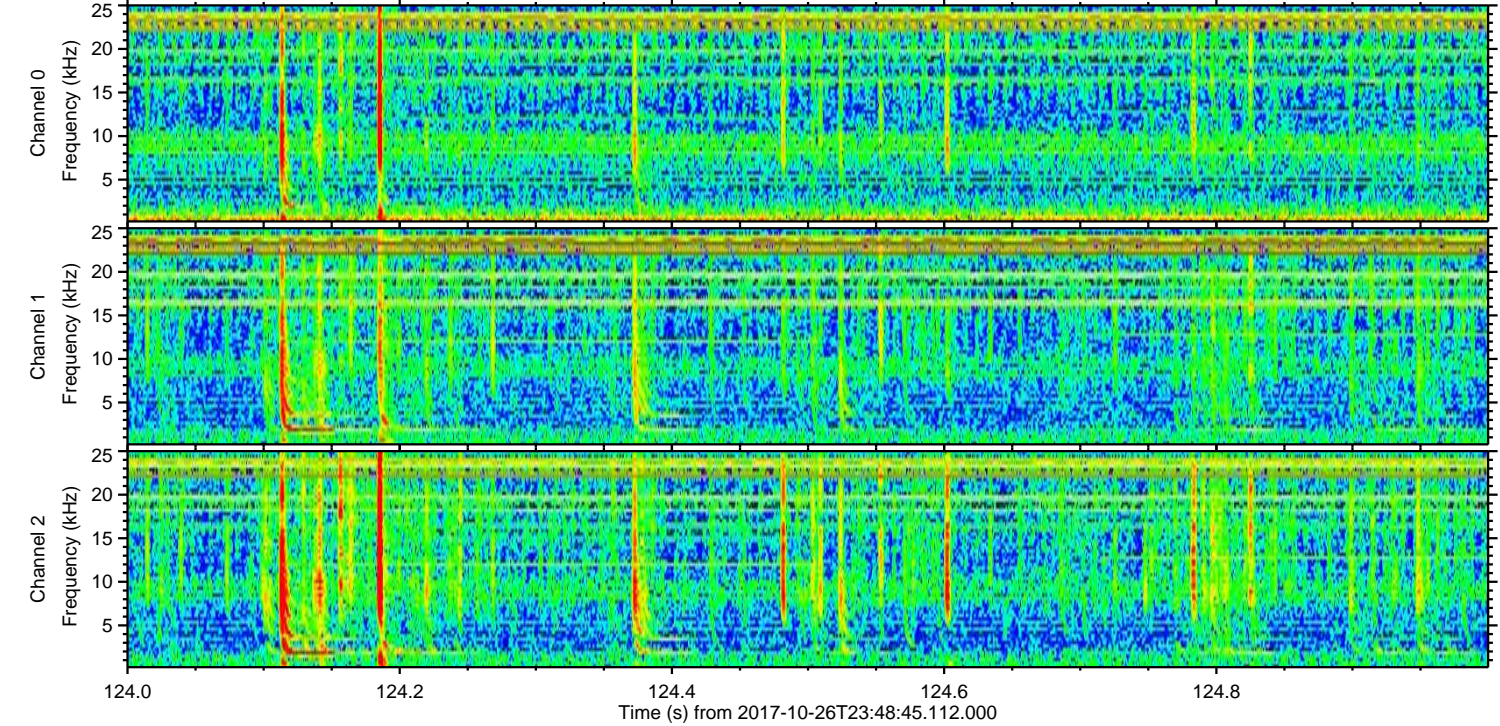
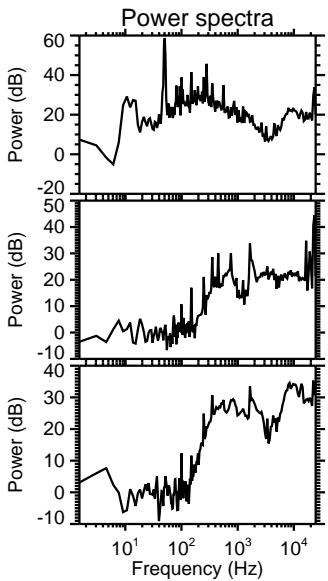
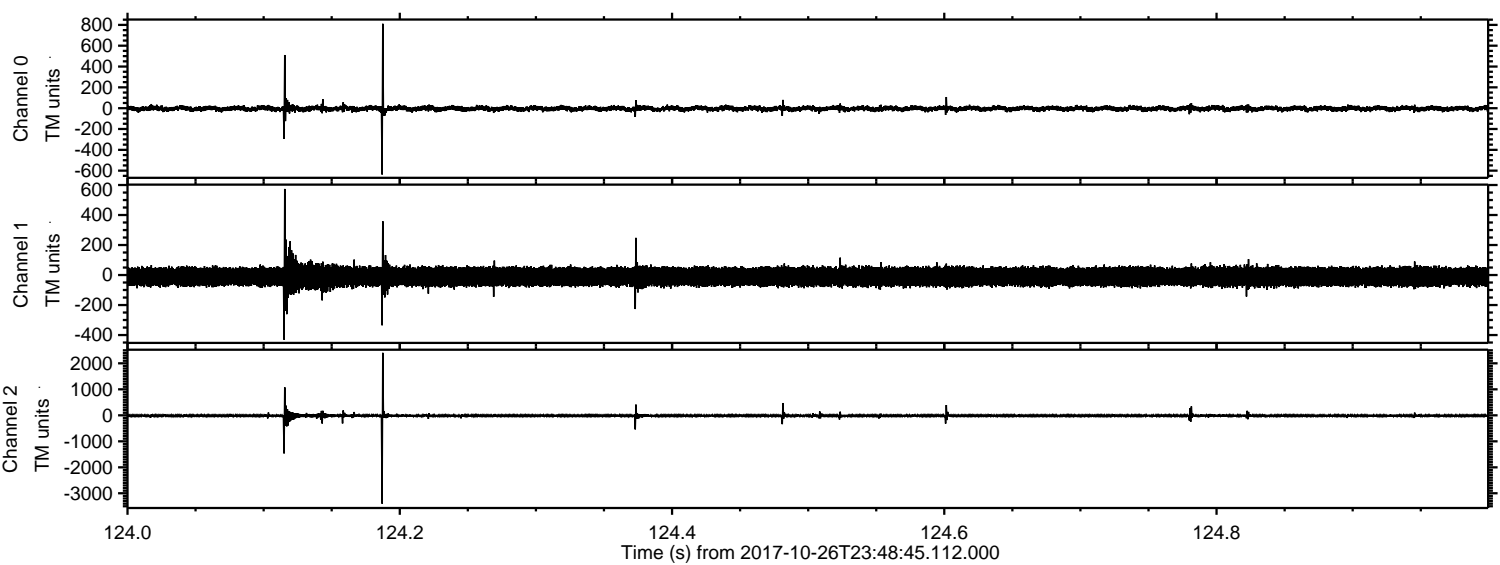

ELMAVAN 3D WAVEFORMS (Measured data sampled at 50 kHz) 51000 packets of 144 samples from 2017-10-26T23:48:45.112.000. Part 43/147

Processed Fri Oct 27 01:56:23 2017 by ELM ver.2012-10-06 from 001__elm20171026_234844__dat00.bin

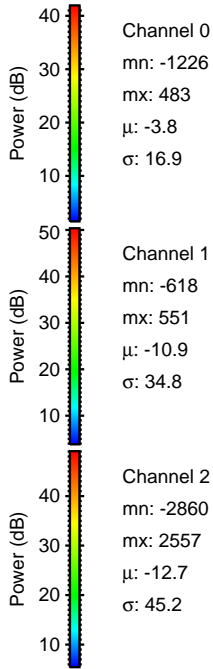
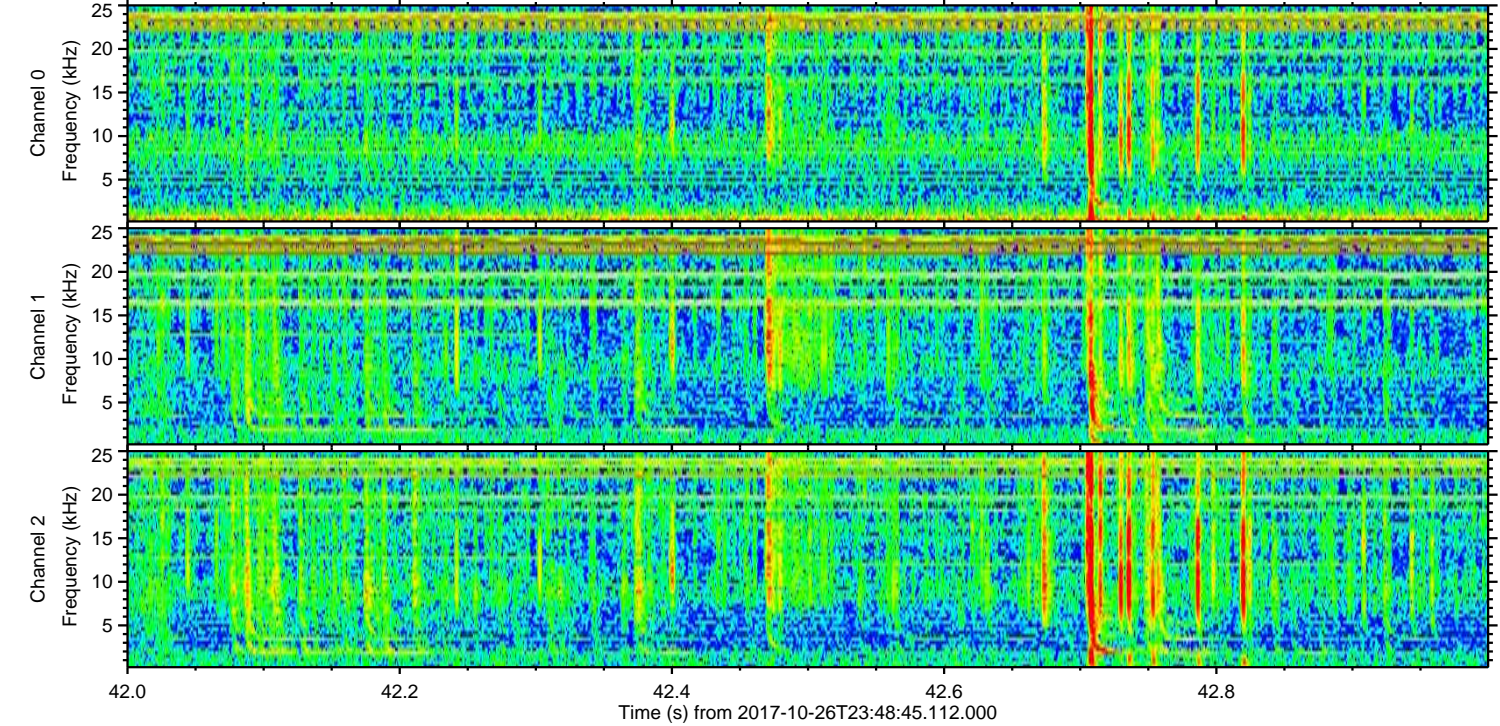
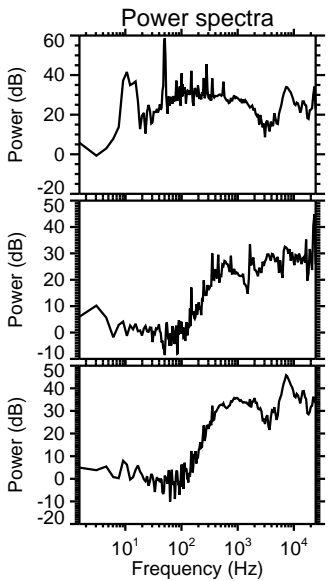
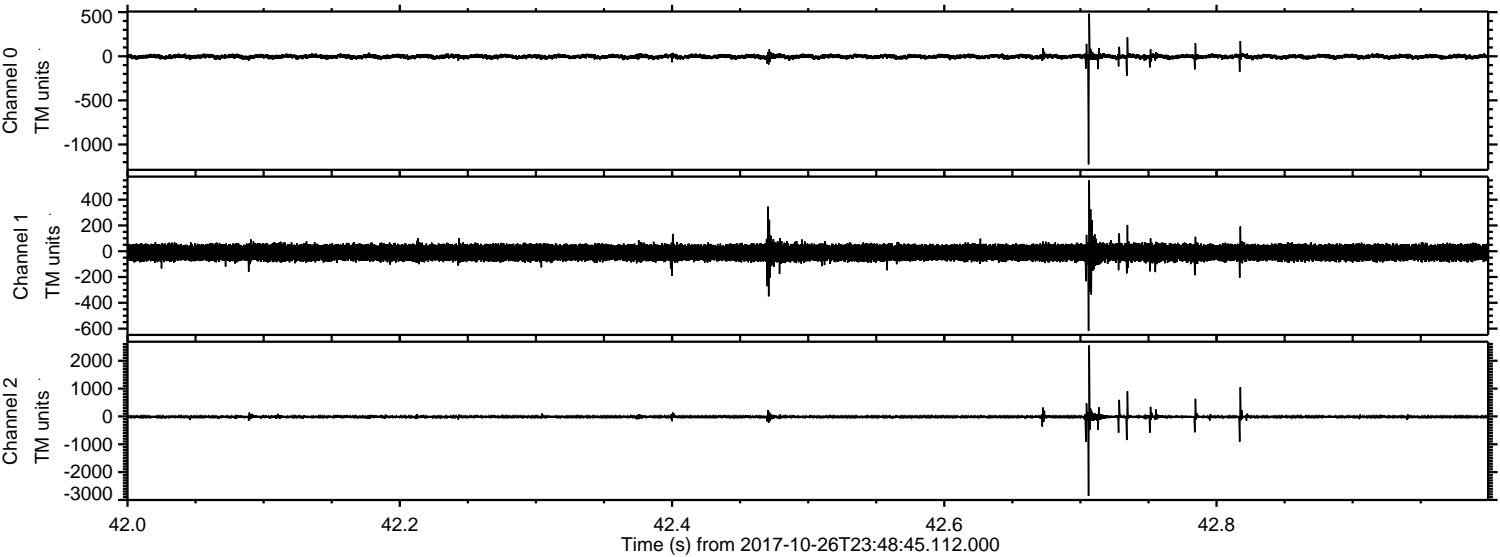

Channel 0
mn: -1226
mx: 483
 μ : -3.8
 σ : 16.9

Channel 1
mn: -618
mx: 551
 μ : -10.9
 σ : 34.8

Channel 2
mn: -2860
mx: 2557
 μ : -12.7
 σ : 45.2

Processed Fri Oct 27 01:56:24 2017 by ELM ver.2012-10-06 from 001__elm20171026_234844__dat00.bin

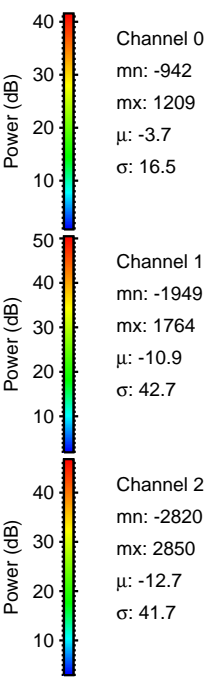
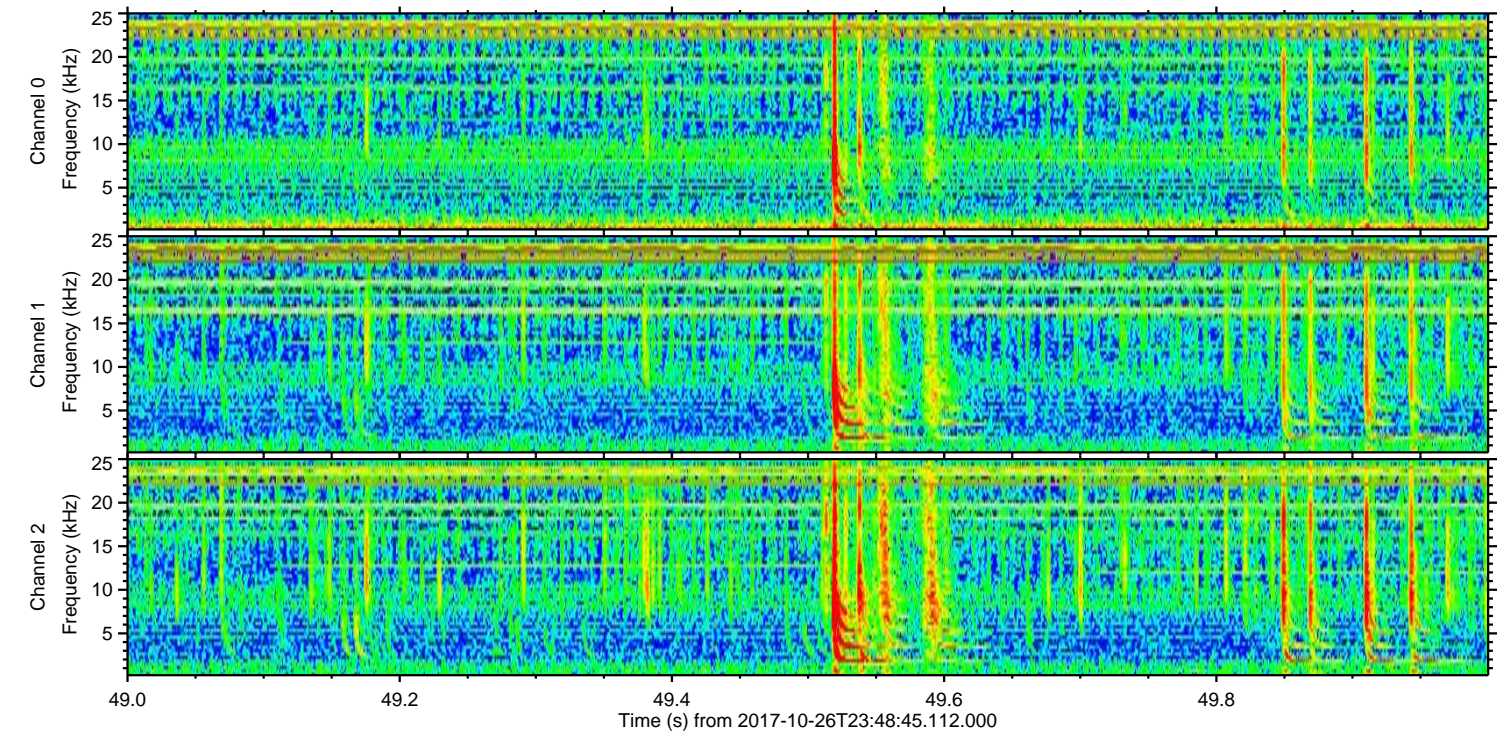
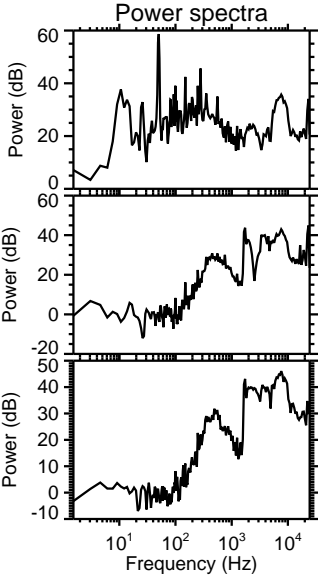
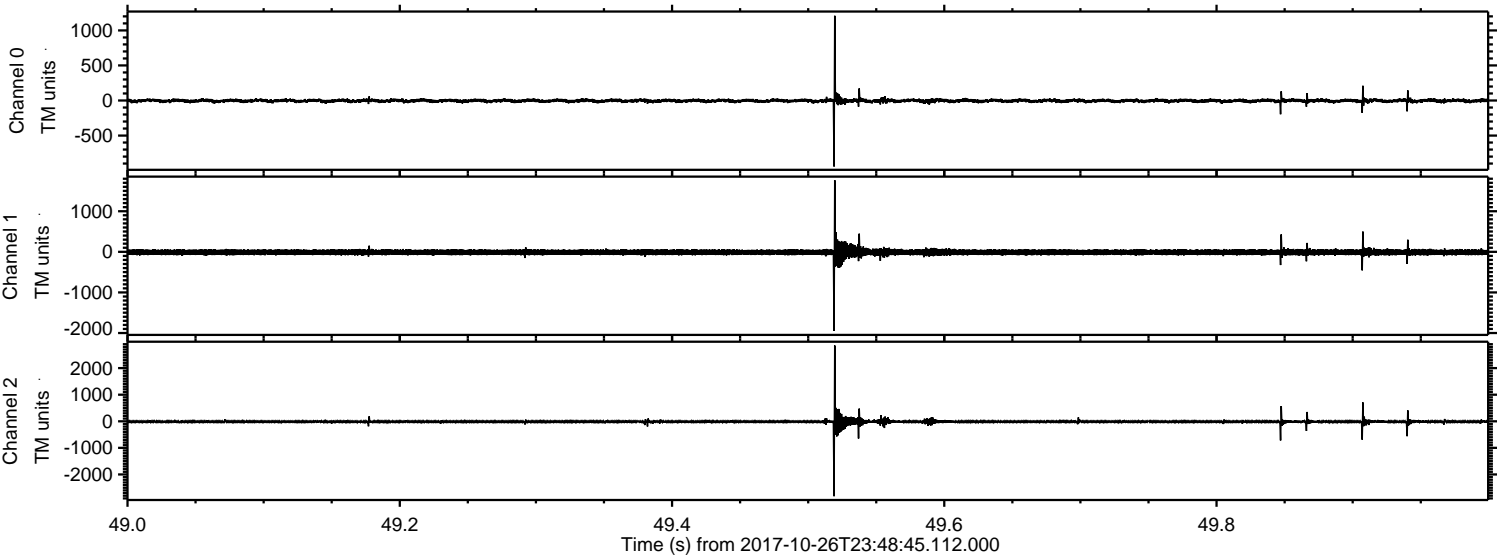

ELMAVAN 3D WAVEFORMS (Measured data sampled at 50 kHz) 51000 packets of 144 samples from 2017-10-26T23:48:45.112.000. Part 23/147

Processed Fri Oct 27 01:56:25 2017 by ELM ver.2012-10-06 from 001__elm20171026_234844__dat00.bin

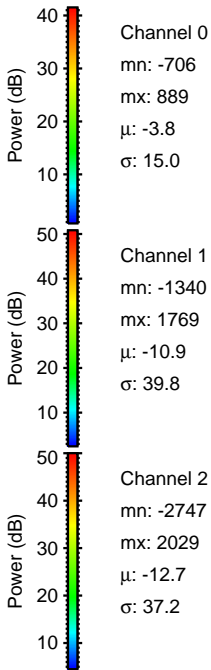
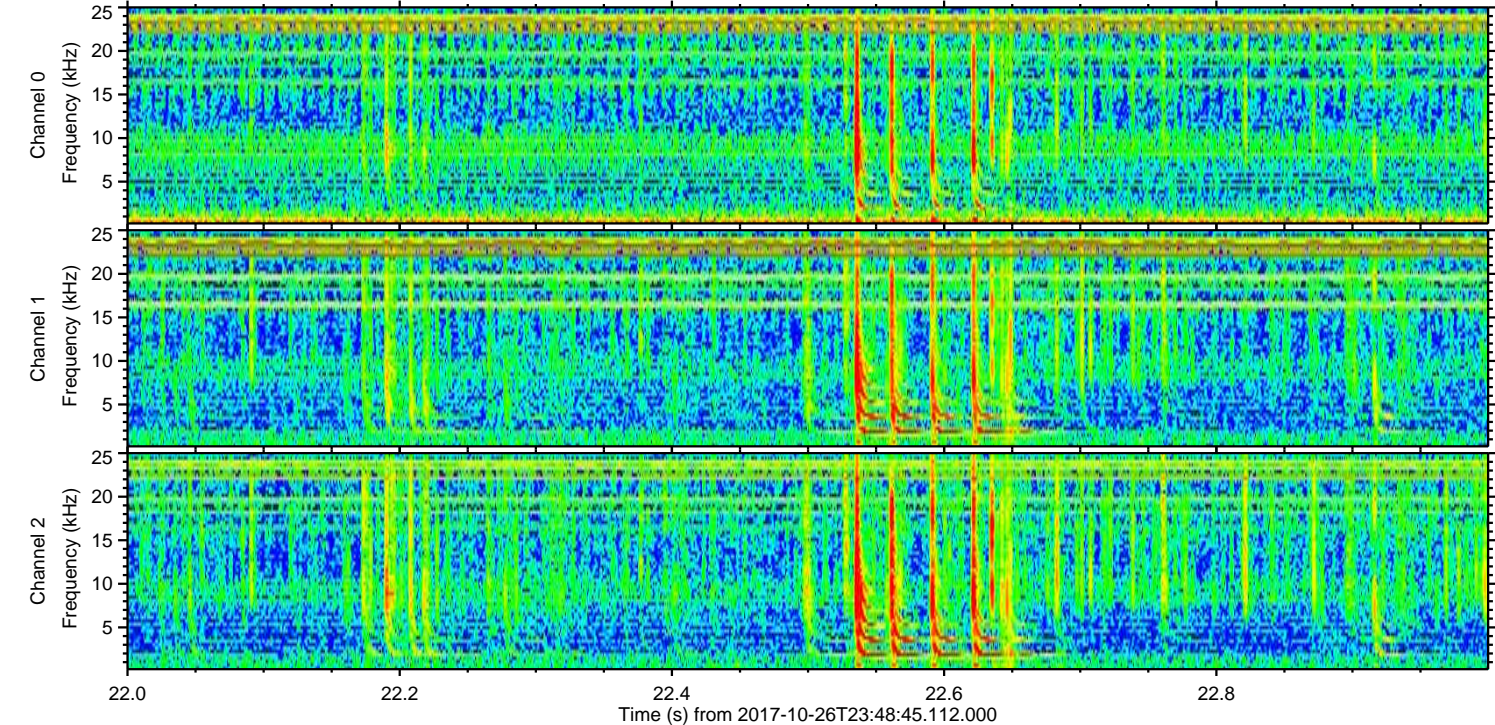
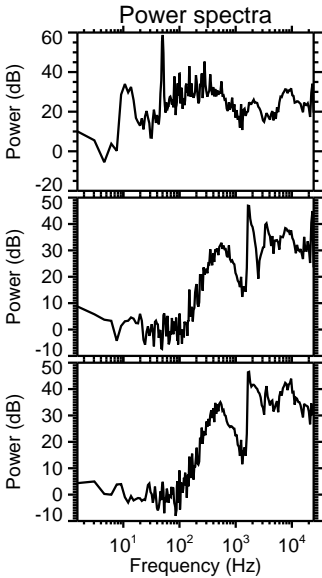
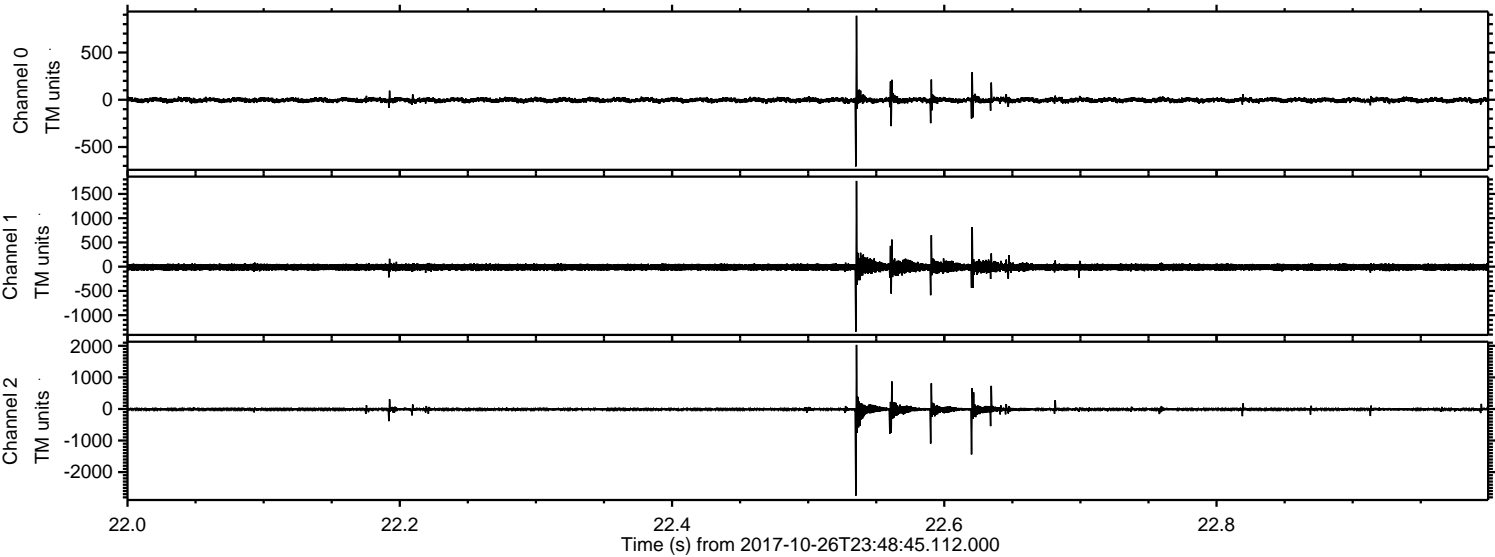

Channel 0
mn: -706
mx: 889
 μ : -3.8
 σ : 15.0

Channel 1
mn: -1340
mx: 1769
 μ : -10.9
 σ : 39.8

Channel 2
mn: -2747
mx: 2029
 μ : -12.7
 σ : 37.2

ELMAVAN 3D WAVEFORMS (Measured data sampled at 50 kHz) 51000 packets of 144 samples from 2017-10-26T23:48:45.112.000. Part 135/147

Processed Fri Oct 27 01:56:25 2017 by ELM ver.2012-10-06 from 001__elm20171026_234844__dat00.bin

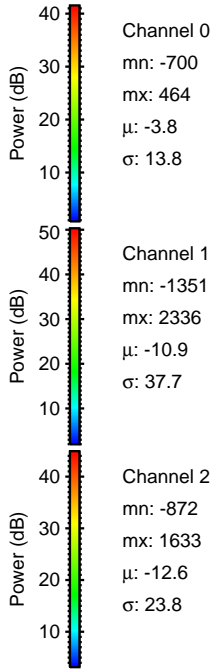
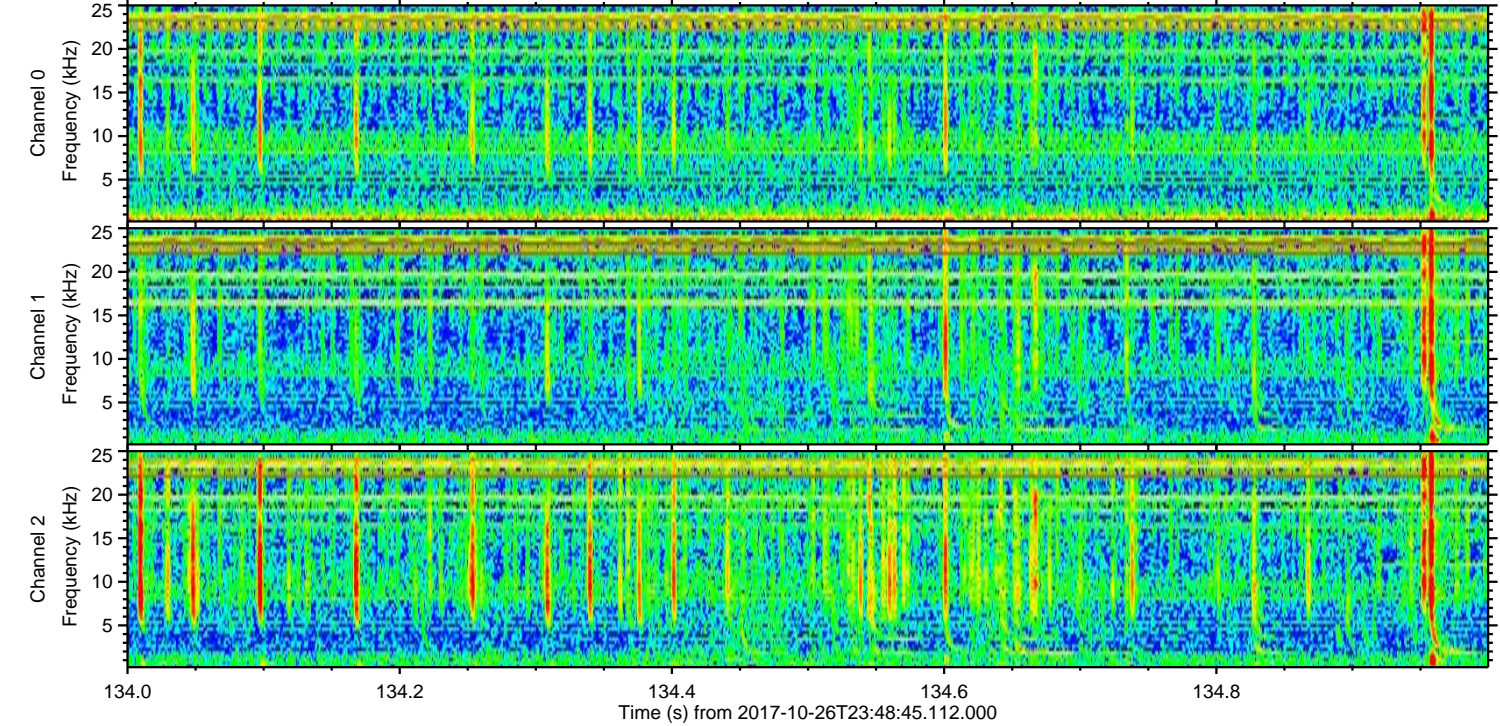
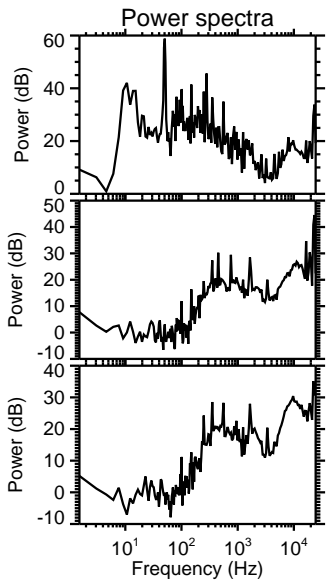
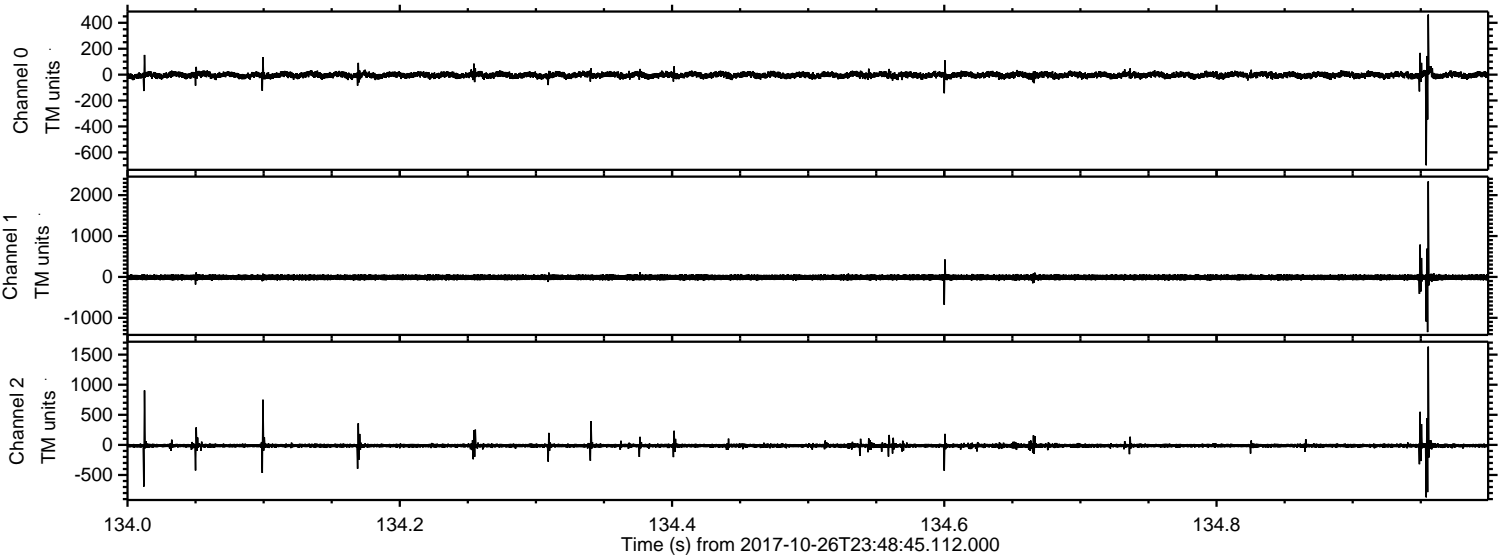

ELMAVAN 3D WAVEFORMS (Measured data sampled at 50 kHz) 51000 packets of 144 samples from 2017-10-26T23:48:45.112.000. Part 111/147

