

ELMAVAN 3D WAVEFORMS (Measured data sampled at 50 kHz) 51000 packets of 144 samples from 2017-10-26T12:43:15.338.999.

Processed Thu Oct 26 14:51:08 2017 by ELM ver.2012-10-06 from 001__elm20171026_124314__dat00.bin

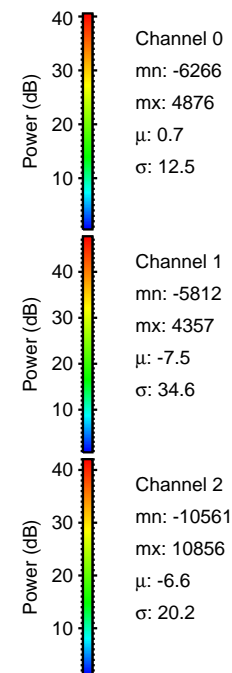
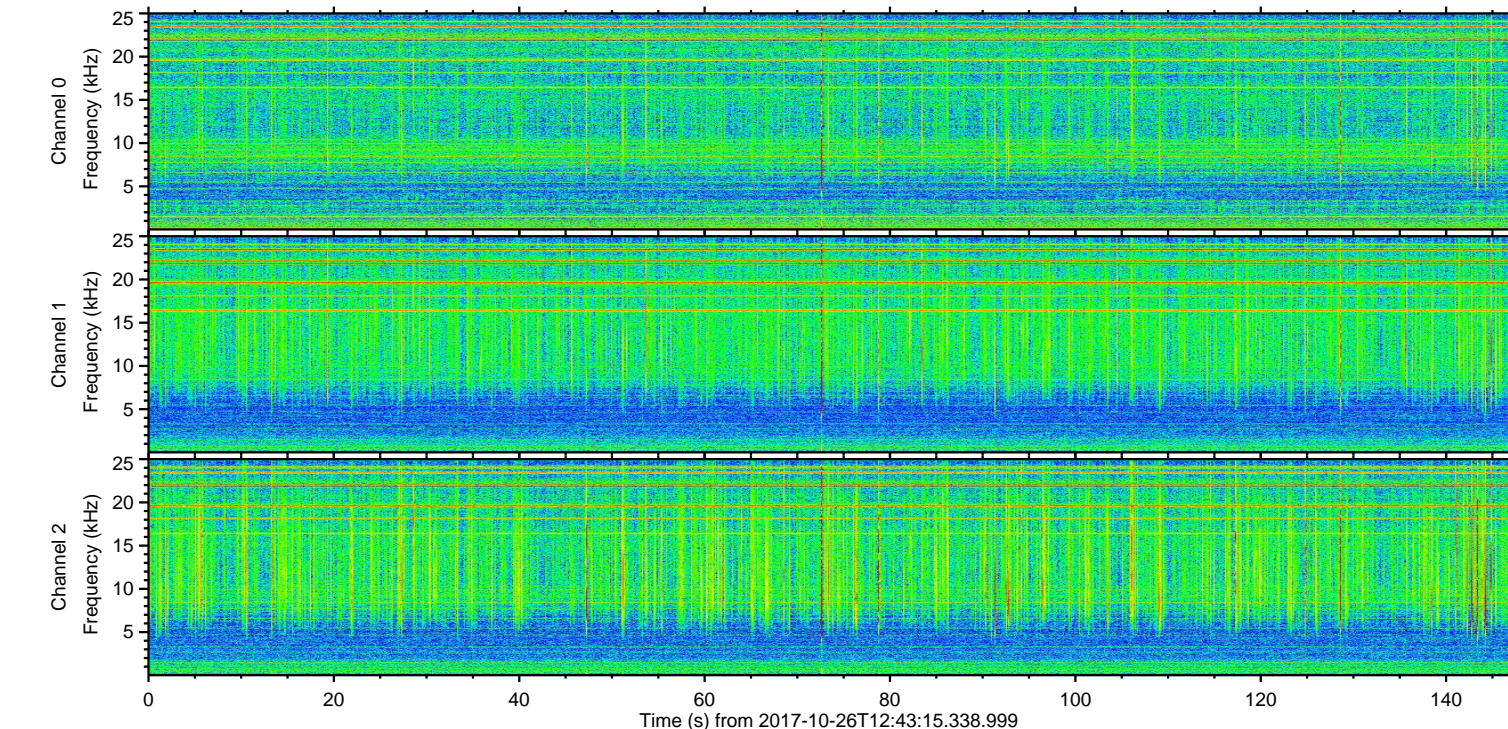
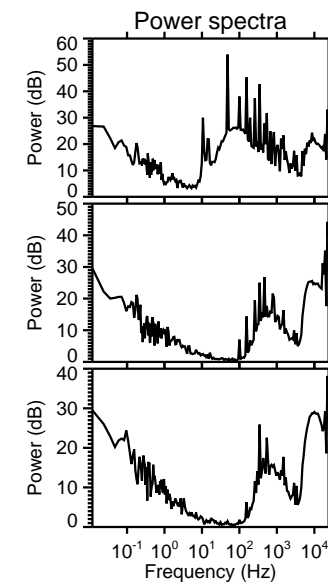
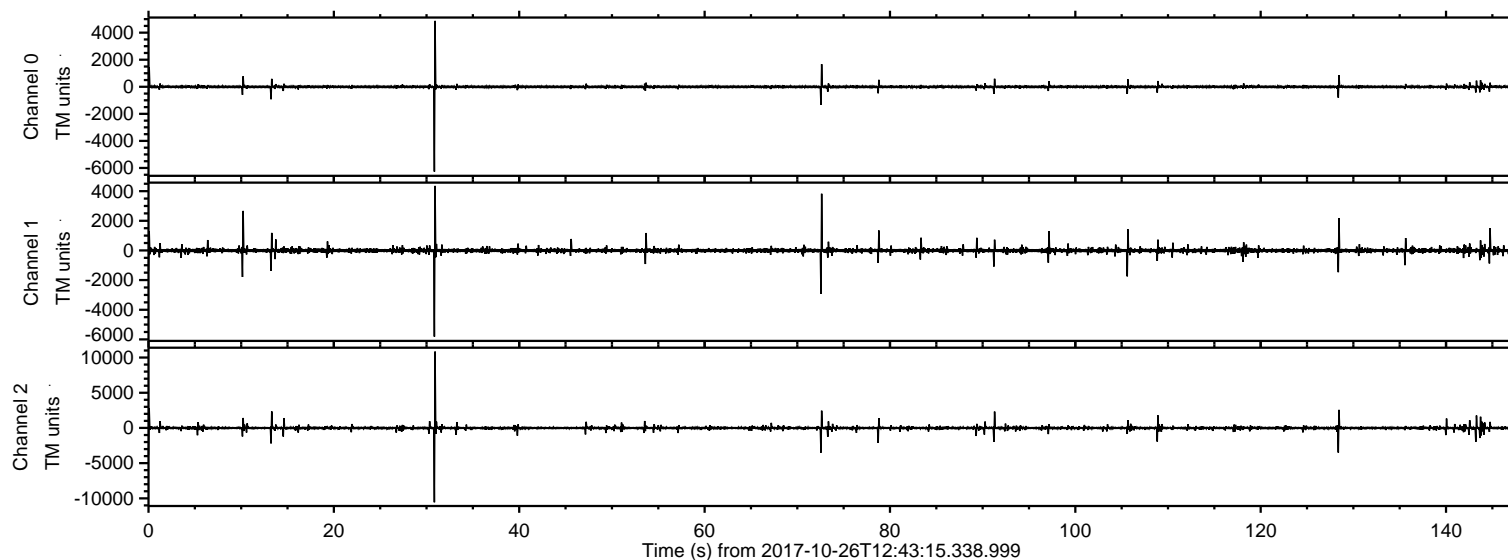

ELMAVAN 3D WAVEFORMS (Measured data sampled at 50 kHz) 51000 packets of 144 samples from 2017-10-26T12:43:15.338.999. Part 31/147

Processed Thu Oct 26 14:51:14 2017 by ELM ver.2012-10-06 from 001__elm20171026_124314__dat00.bin

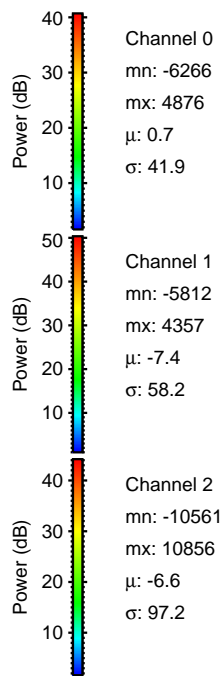
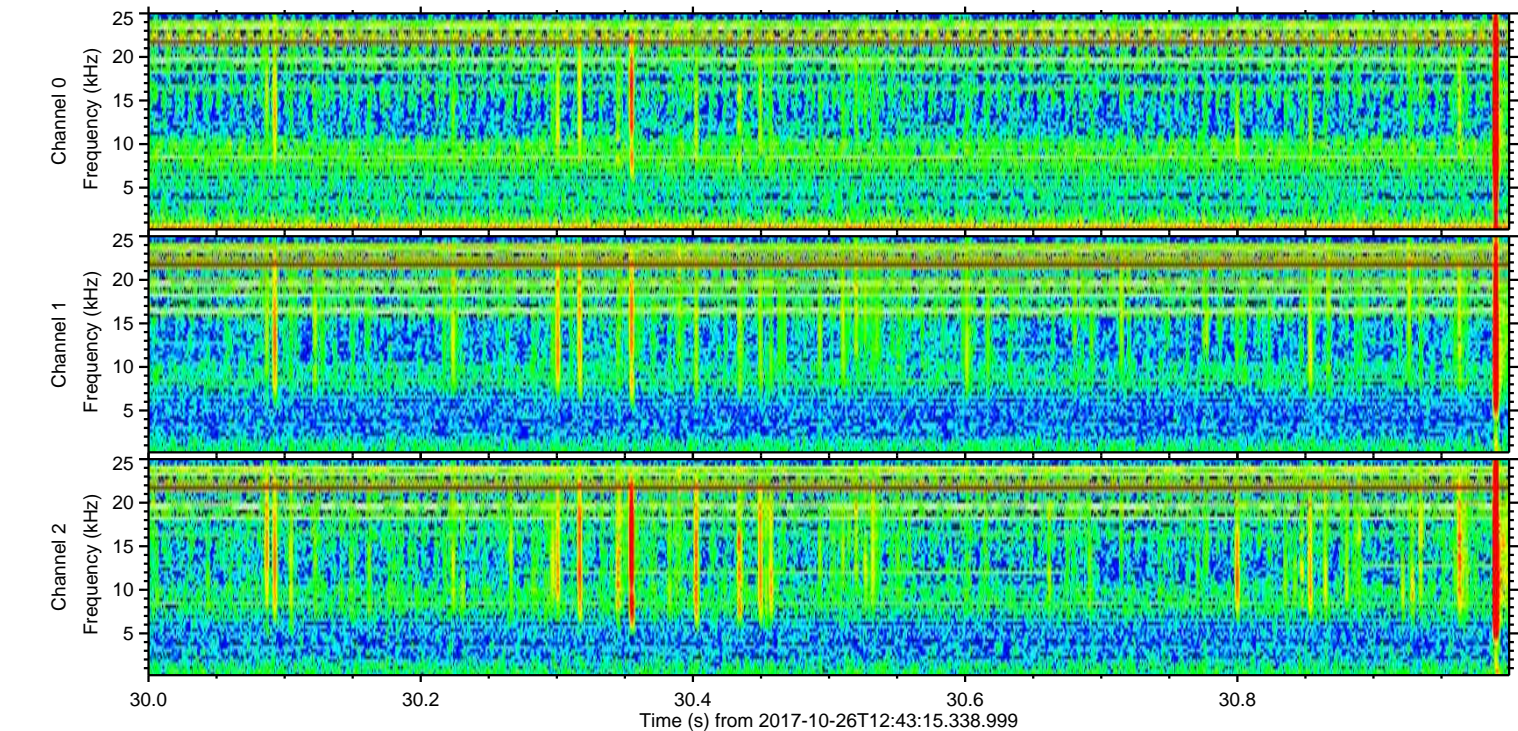
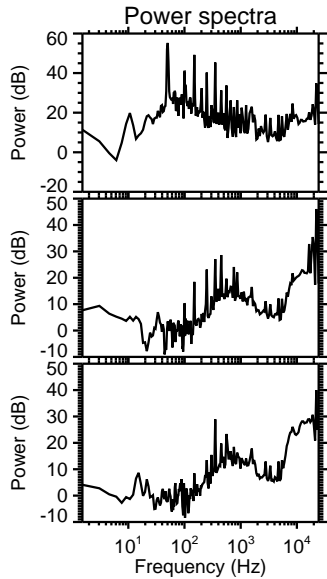
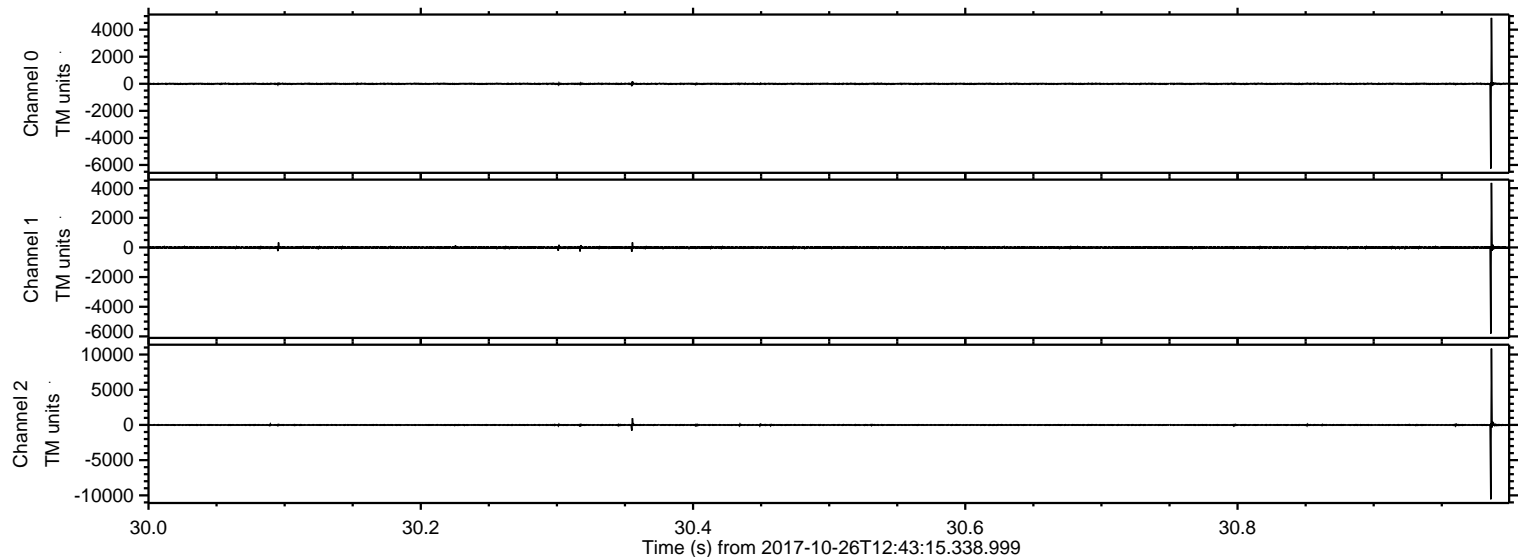

ELMAVAN 3D WAVEFORMS (Measured data sampled at 50 kHz) 51000 packets of 144 samples from 2017-10-26T12:43:15.338.999. Part 1/147

Processed Thu Oct 26 14:51:15 2017 by ELM ver.2012-10-06 from 001__elm20171026_124314__dat00.bin

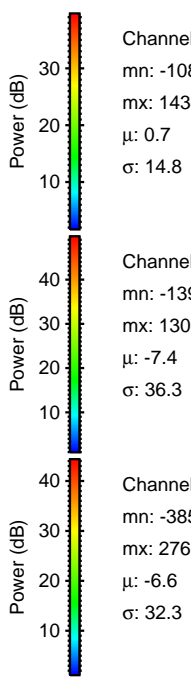
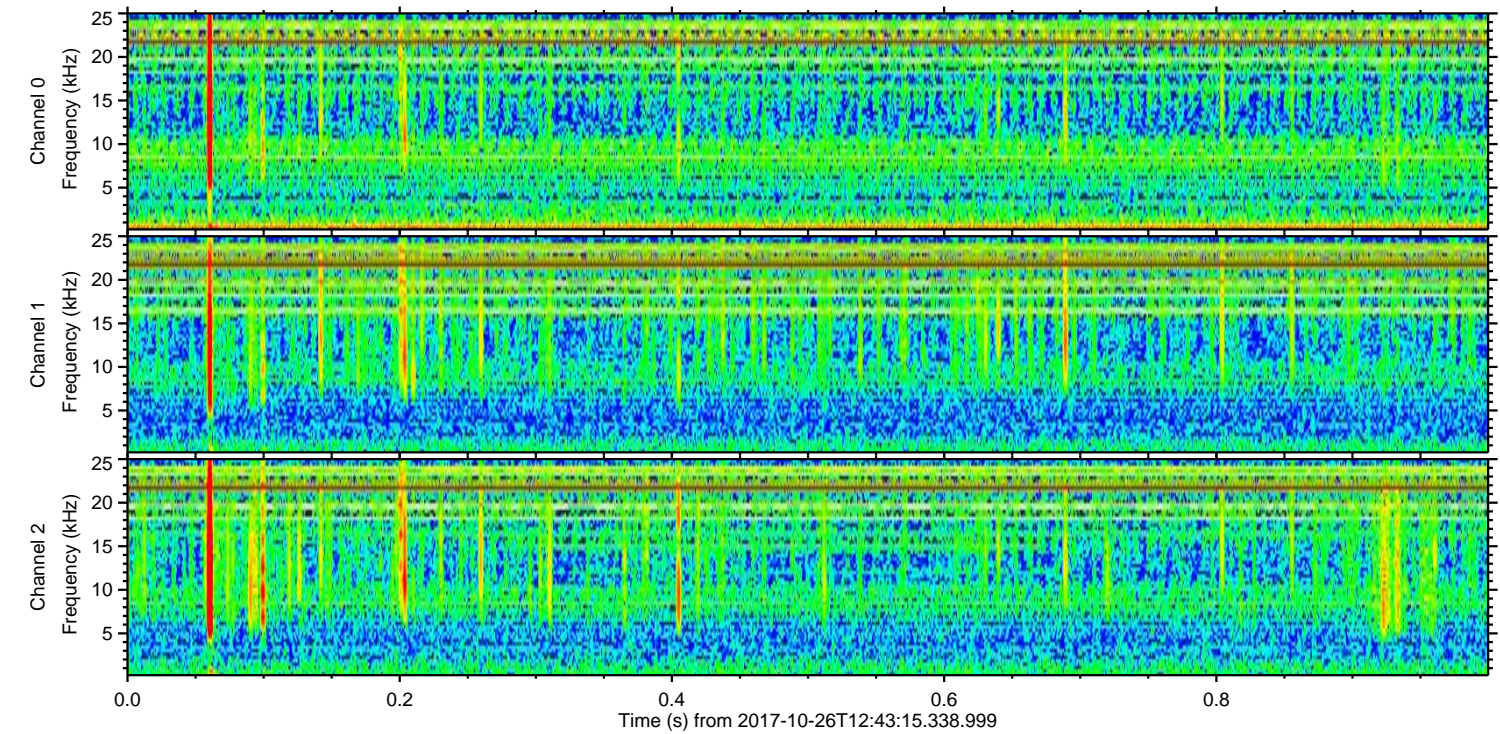
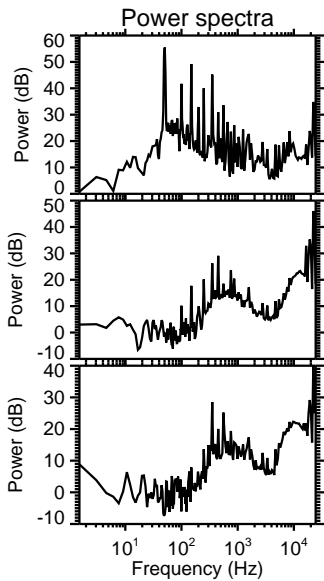
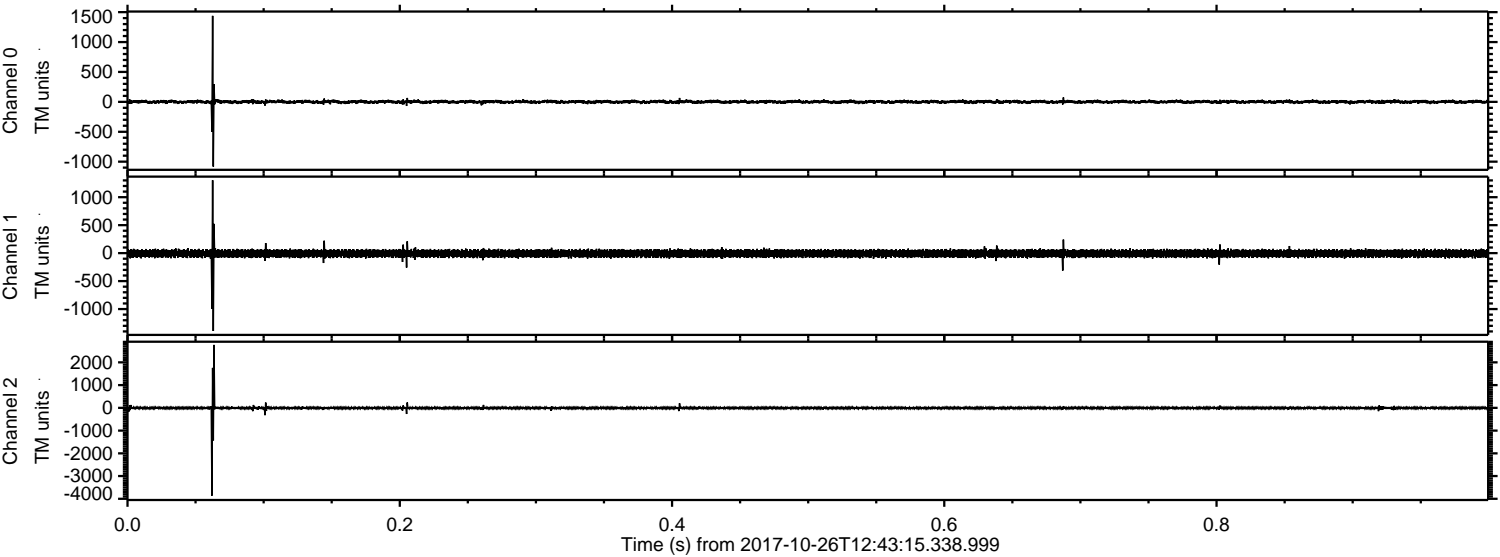

ELMAVAN 3D WAVEFORMS (Measured data sampled at 50 kHz) 51000 packets of 144 samples from 2017-10-26T12:43:15.338.999. Part 73/147

Processed Thu Oct 26 14:51:16 2017 by ELM ver.2012-10-06 from 001__elm20171026_124314__dat00.bin

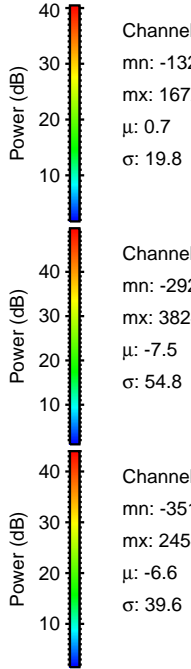
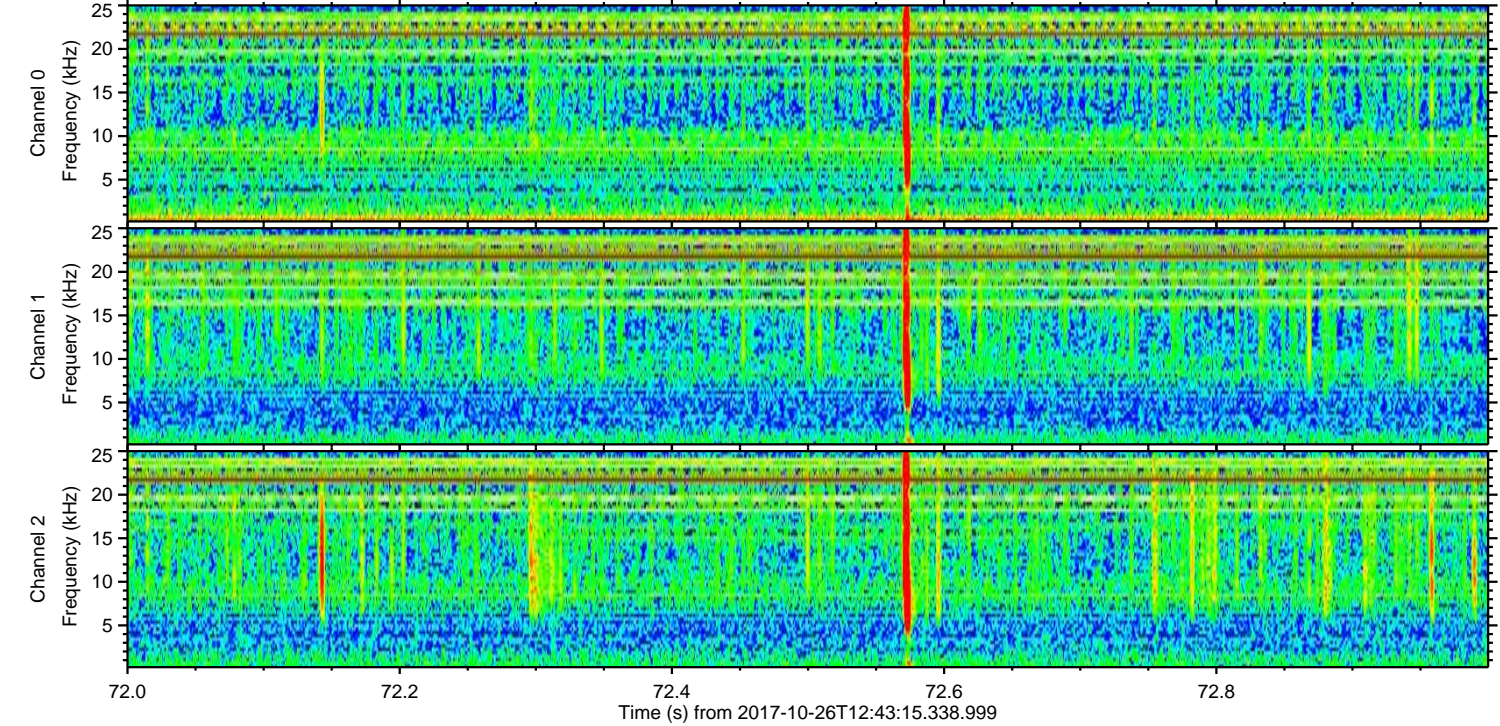
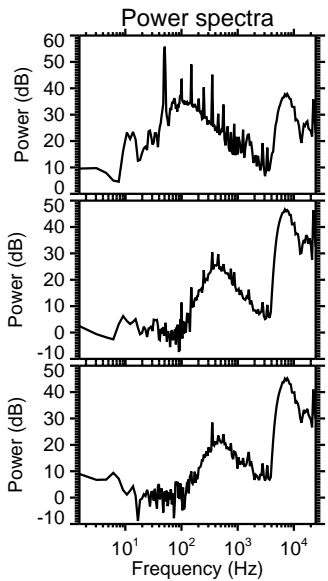
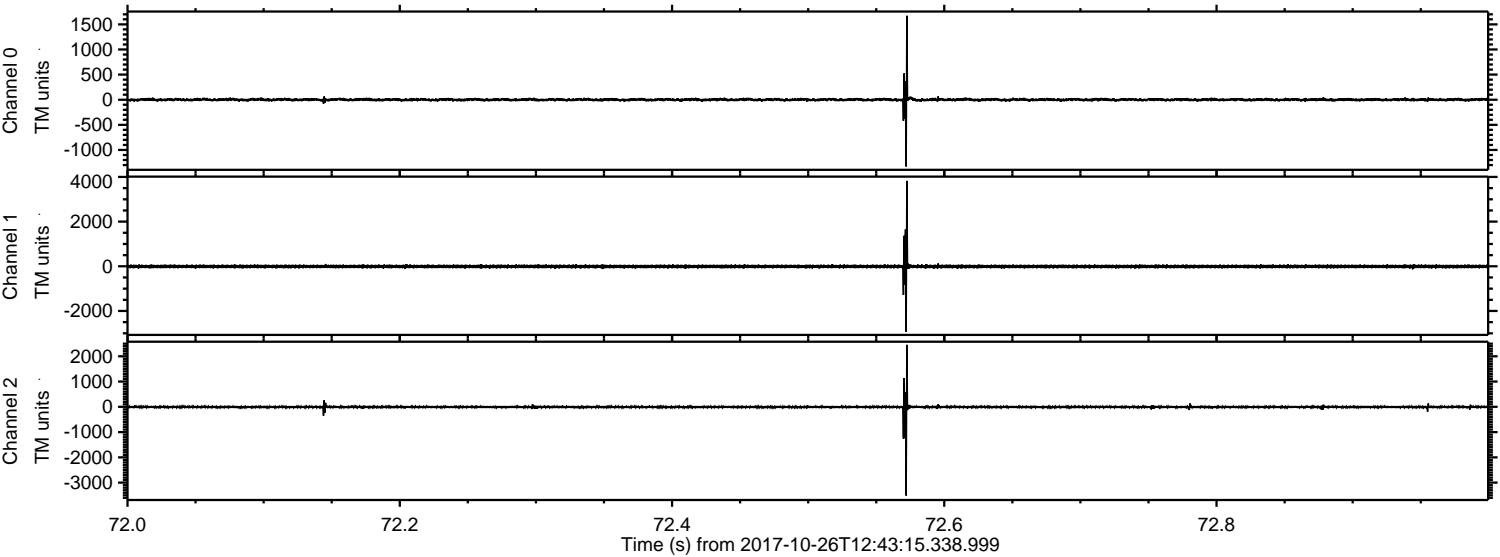

ELMAVAN 3D WAVEFORMS (Measured data sampled at 50 kHz) 51000 packets of 144 samples from 2017-10-26T12:43:15.338.999. Part 129/147

Processed Thu Oct 26 14:51:16 2017 by ELM ver.2012-10-06 from 001__elm20171026_124314__dat00.bin

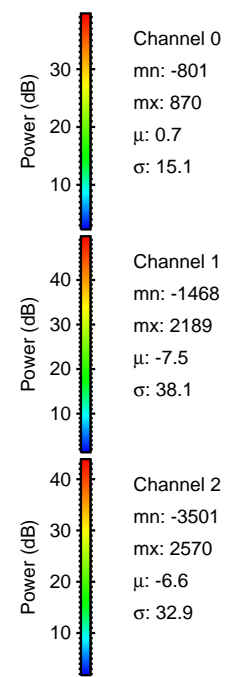
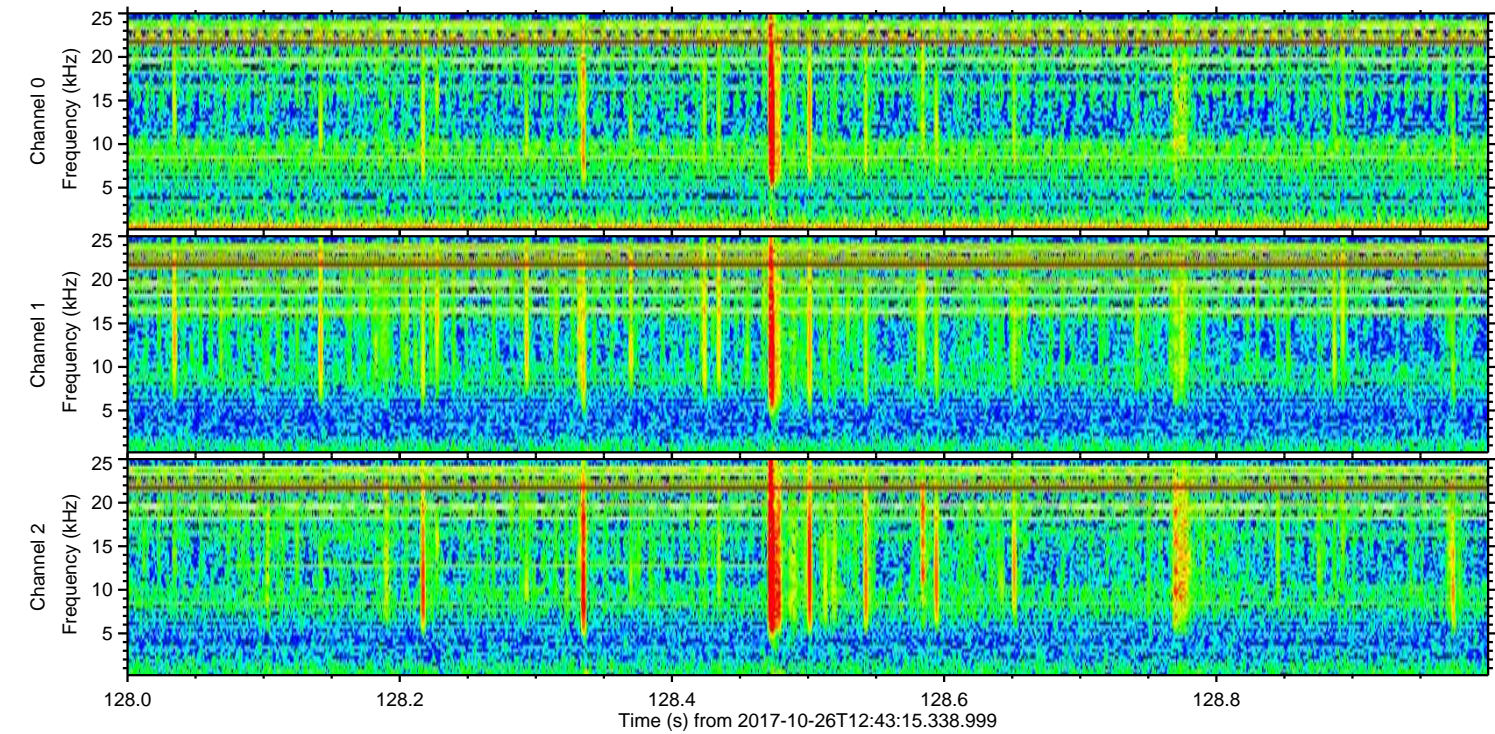
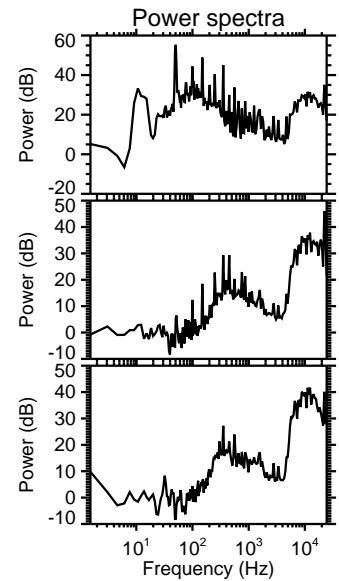
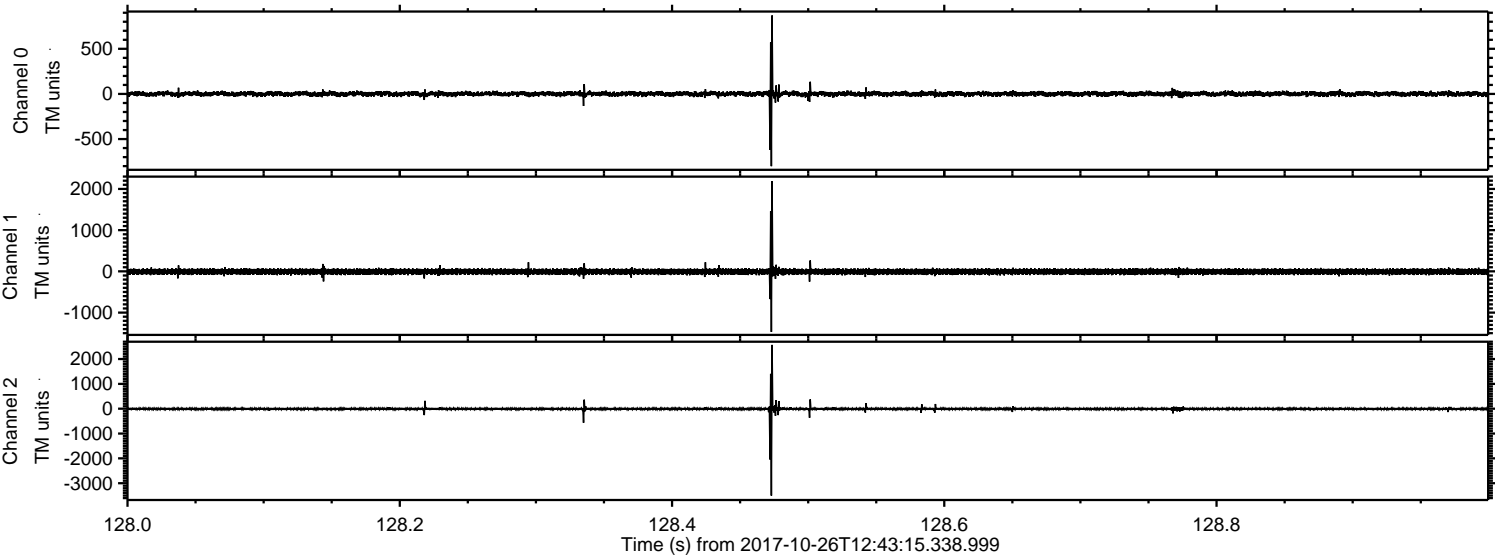

ELMAVAN 3D WAVEFORMS (Measured data sampled at 50 kHz) 51000 packets of 144 samples from 2017-10-26T12:43:15.338.999. Part 11/147

Processed Thu Oct 26 14:51:17 2017 by ELM ver.2012-10-06 from 001__elm20171026_124314__dat00.bin

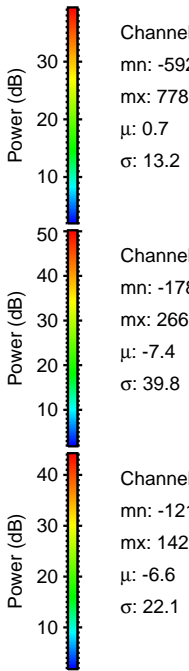
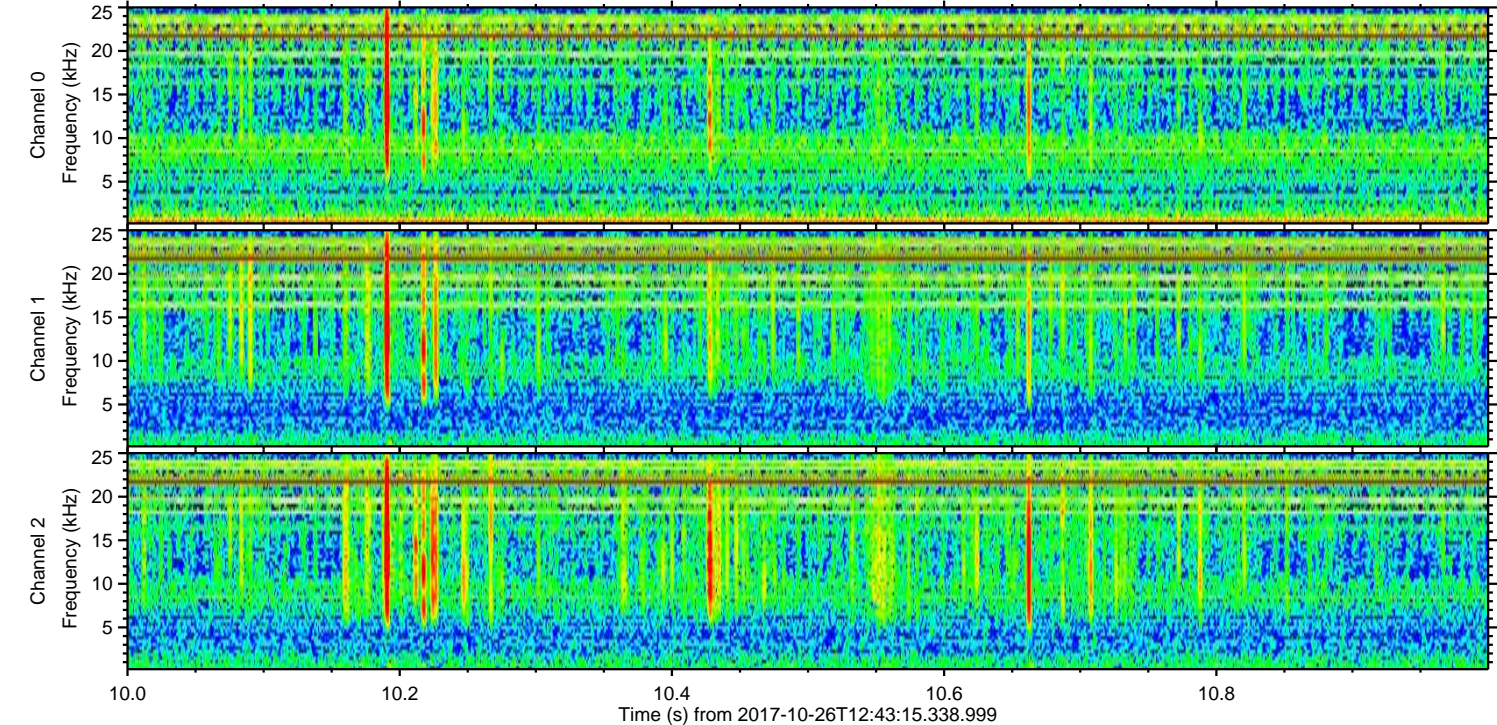
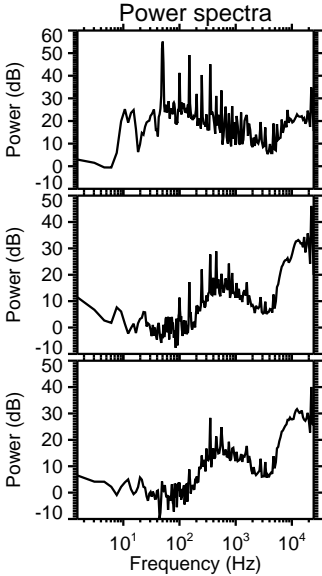
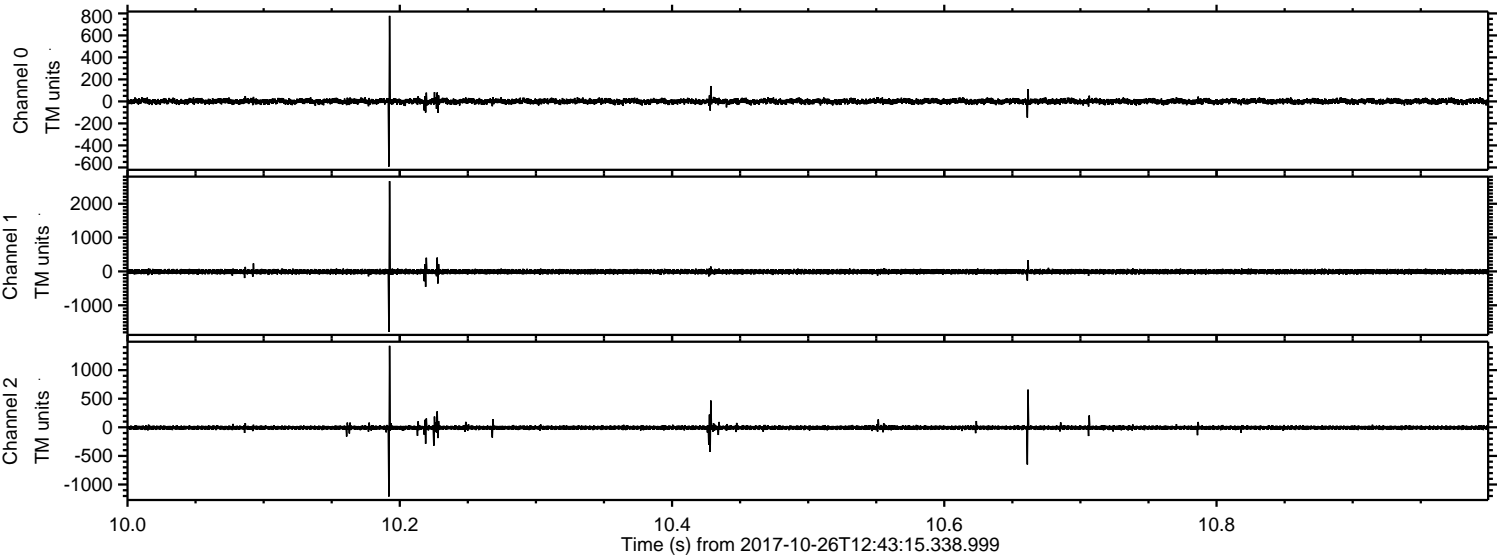

ELMAVAN 3D WAVEFORMS (Measured data sampled at 50 kHz) 51000 packets of 144 samples from 2017-10-26T12:43:15.338.999. Part 14/147

Processed Thu Oct 26 14:51:17 2017 by ELM ver.2012-10-06 from 001__elm20171026_124314__dat00.bin

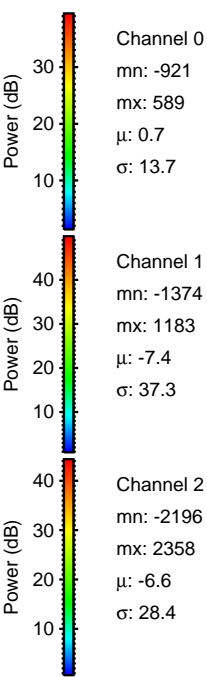
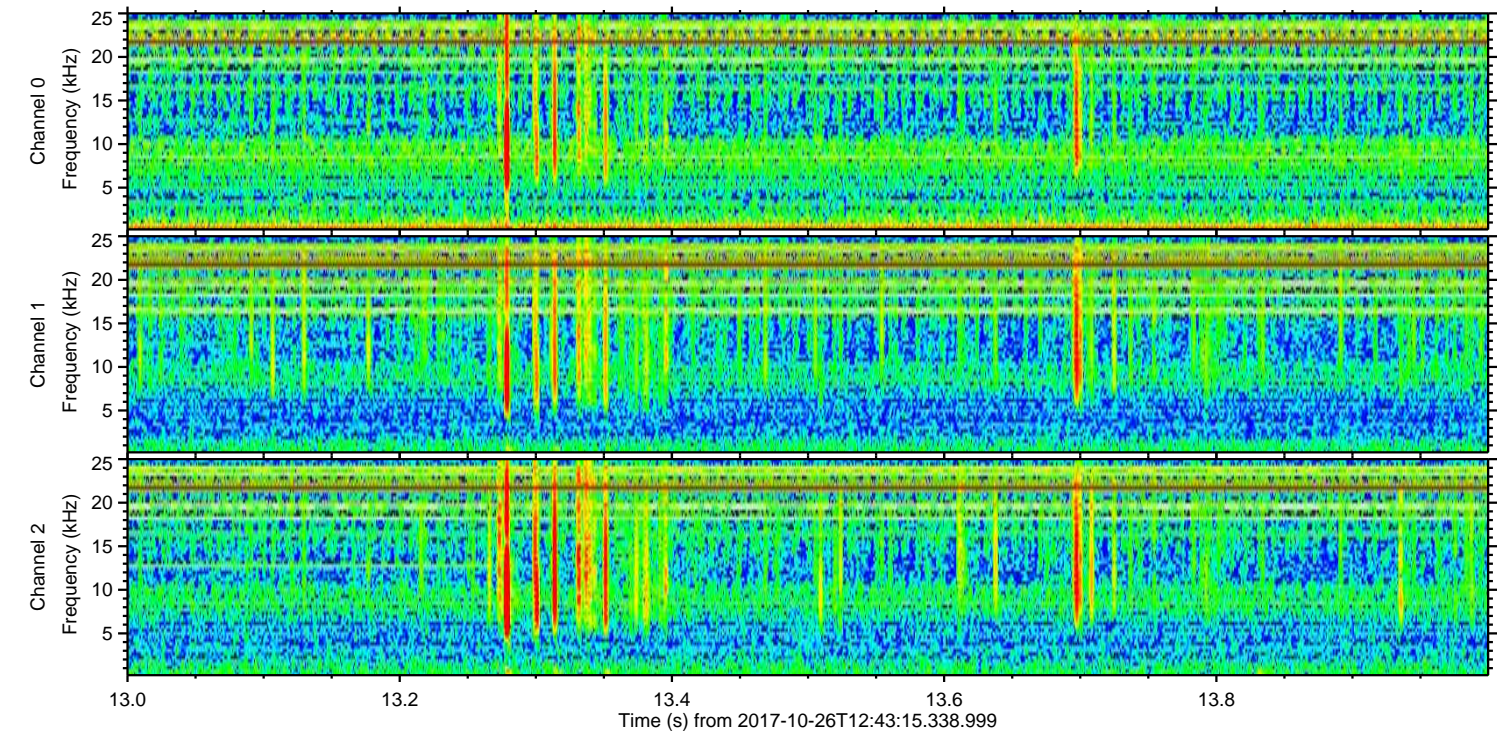
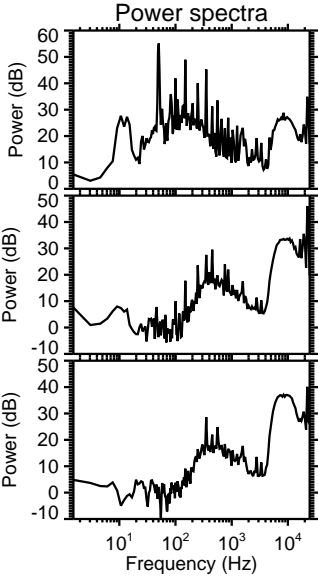
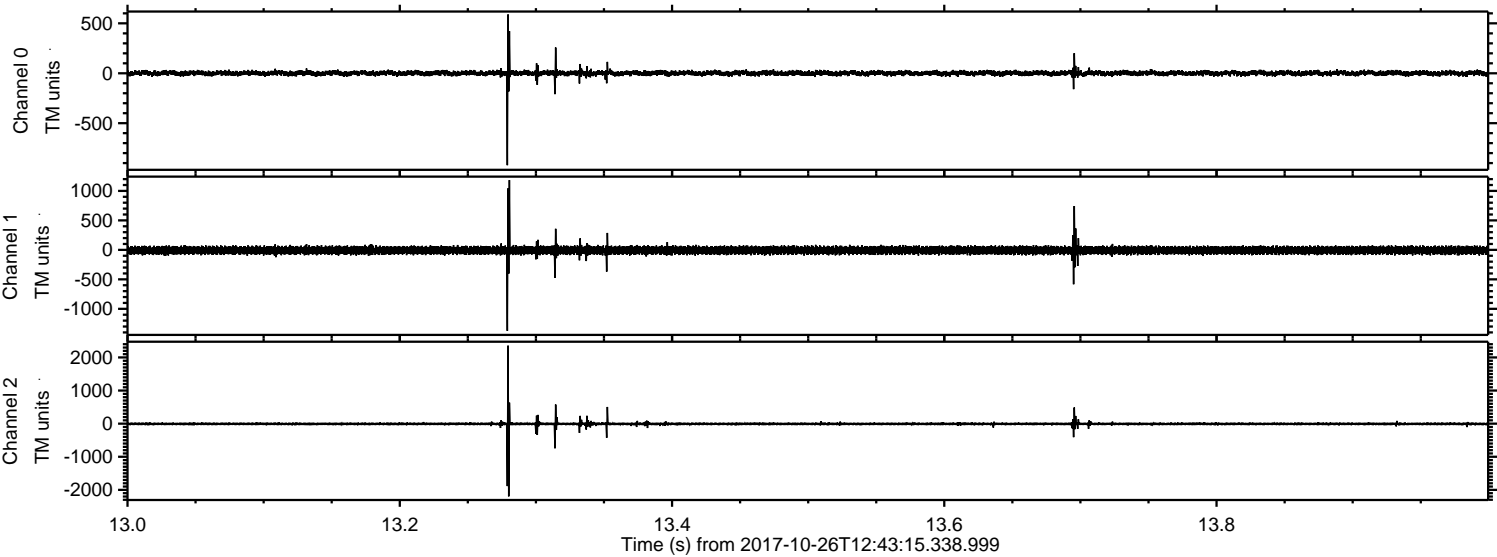

Processed Thu Oct 26 14:51:18 2017 by ELM ver.2012-10-06 from 001__elm20171026_124314__dat00.bin

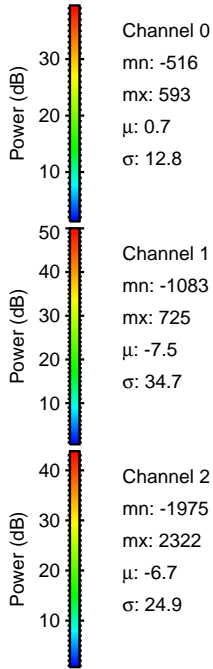
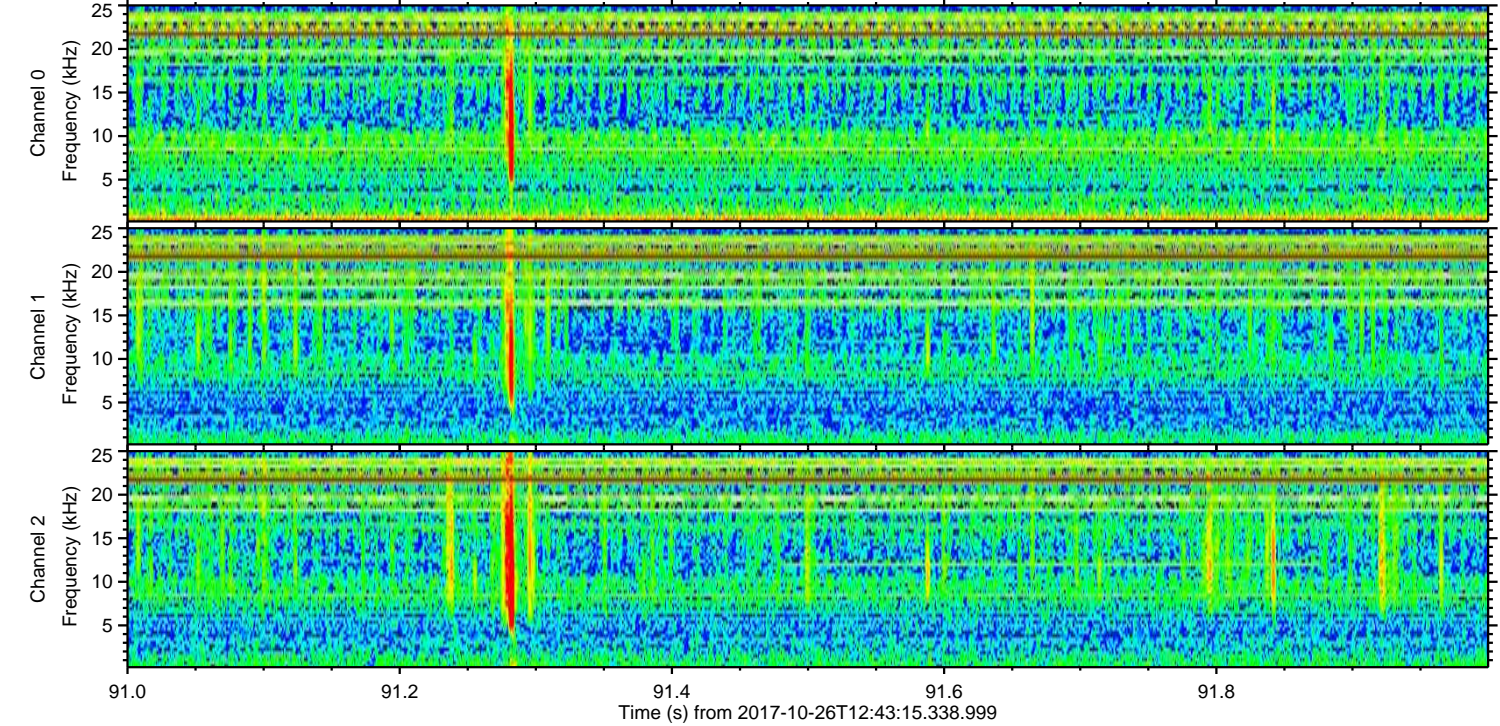
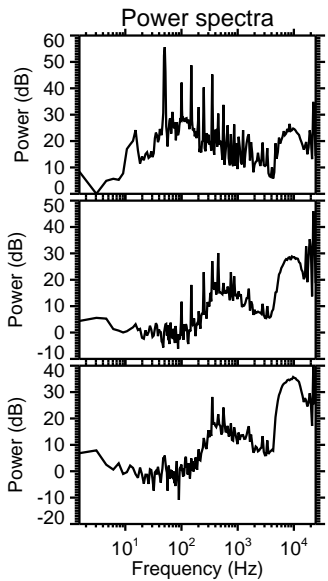
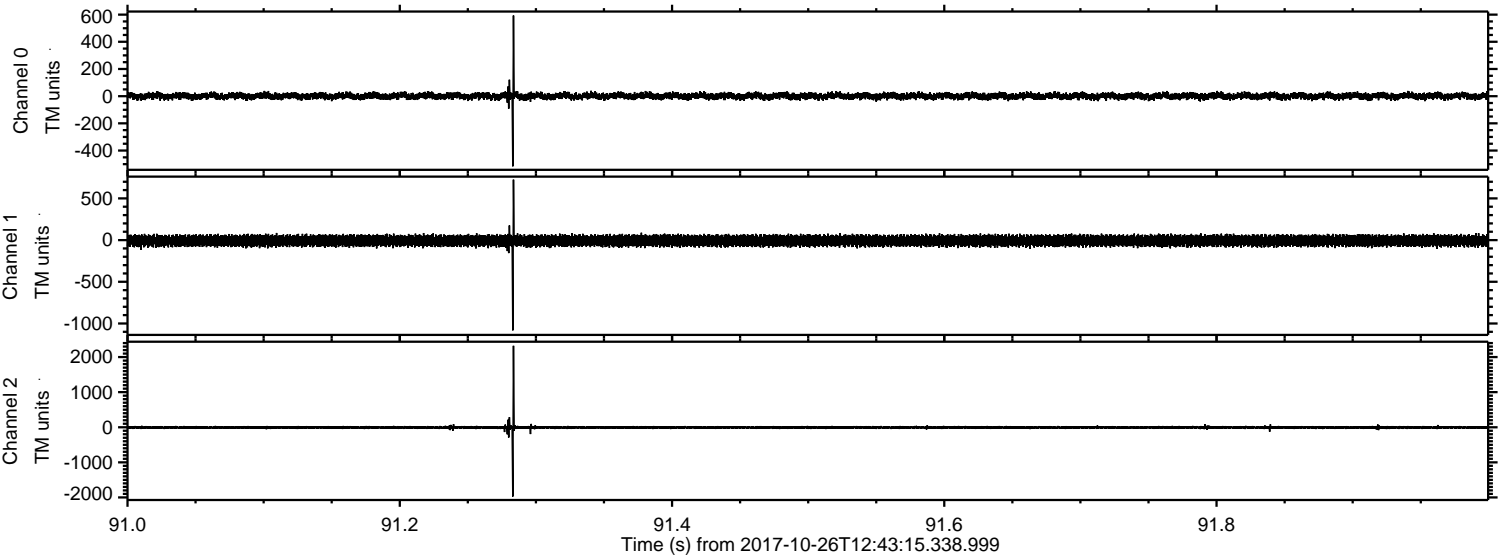

Channel 0
mn: -516
mx: 593
 μ : 0.7
 σ : 12.8

Channel 1
mn: -1083
mx: 725
 μ : -7.5
 σ : 34.7

Channel 2
mn: -1975
mx: 2322
 μ : -6.7
 σ : 24.9

Processed Thu Oct 26 14:51:19 2017 by ELM ver.2012-10-06 from 001__elm20171026_124314__dat00.bin

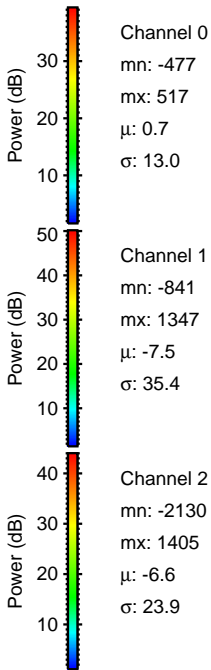
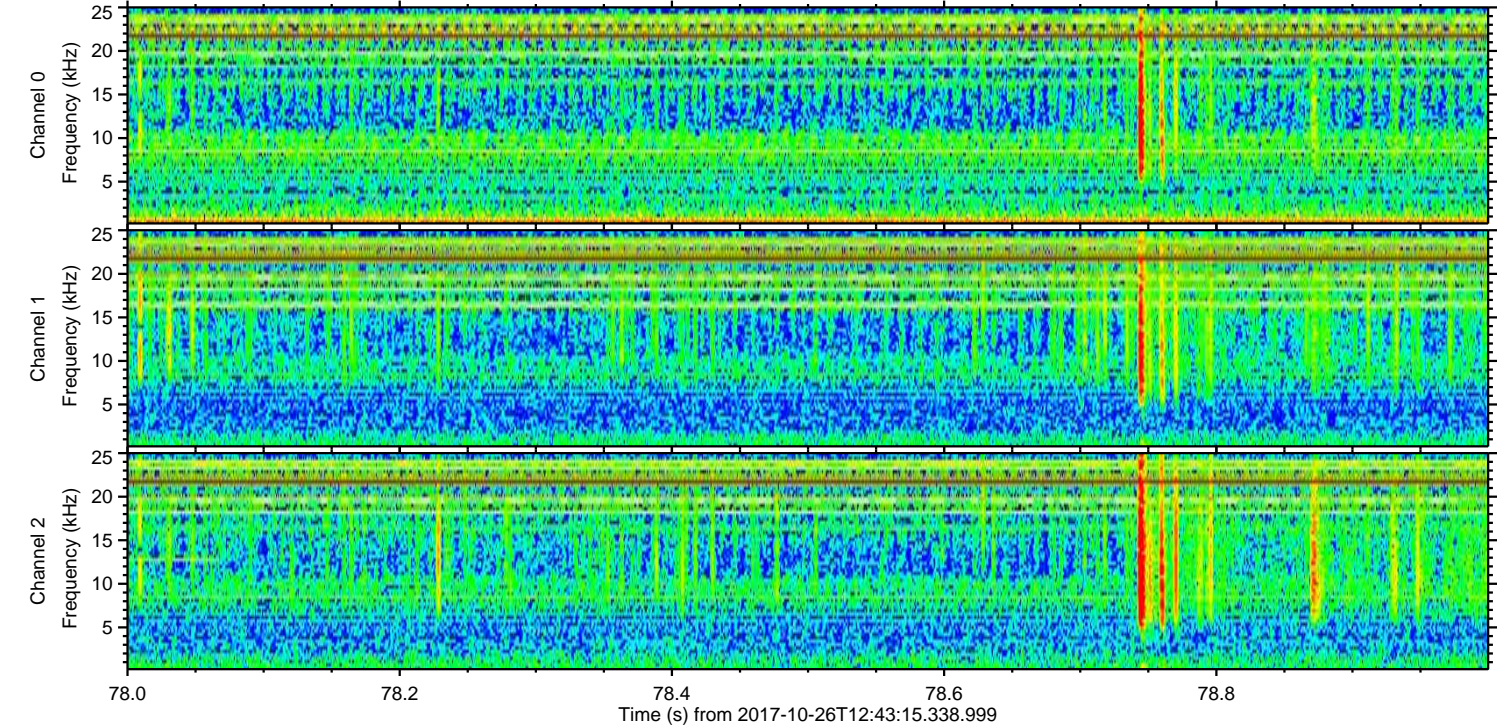
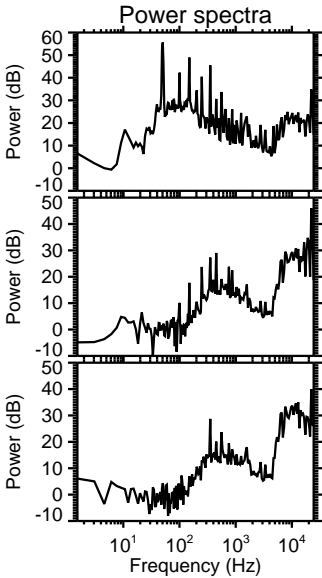
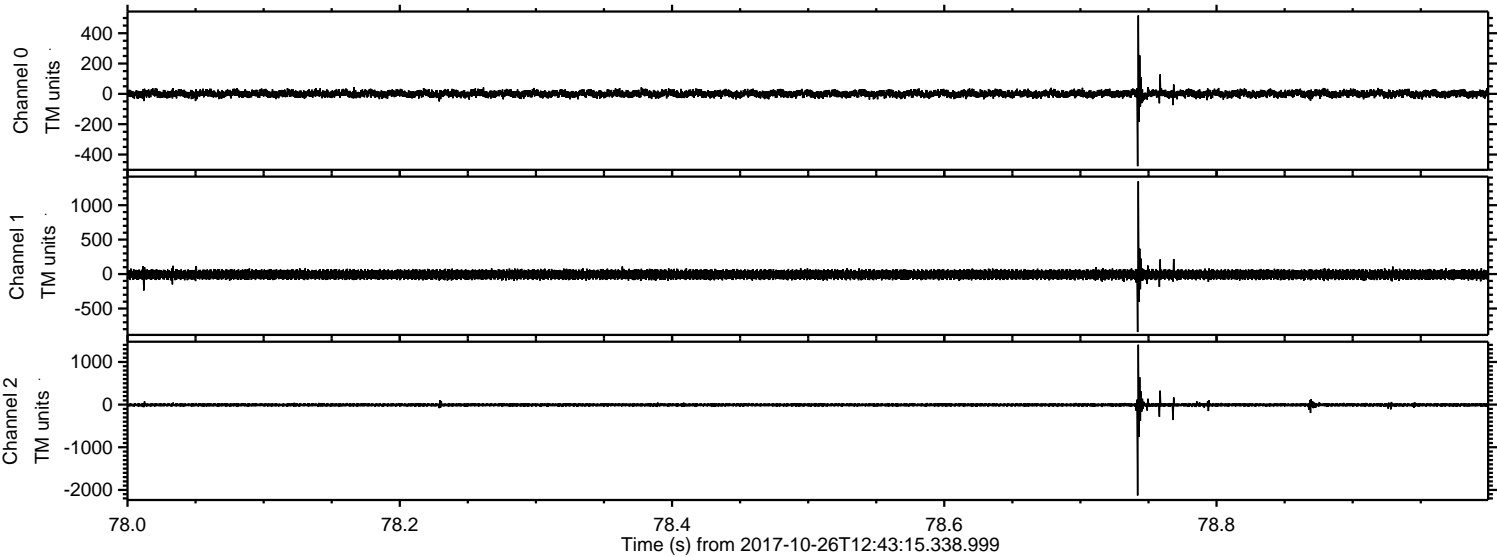

ELMAVAN 3D WAVEFORMS (Measured data sampled at 50 kHz) 51000 packets of 144 samples from 2017-10-26T12:43:15.338.999. Part 144/147

Processed Thu Oct 26 14:51:19 2017 by ELM ver.2012-10-06 from 001__elm20171026_124314__dat00.bin

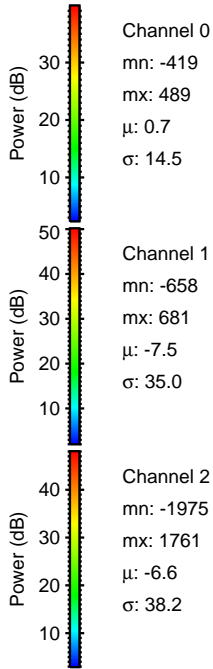
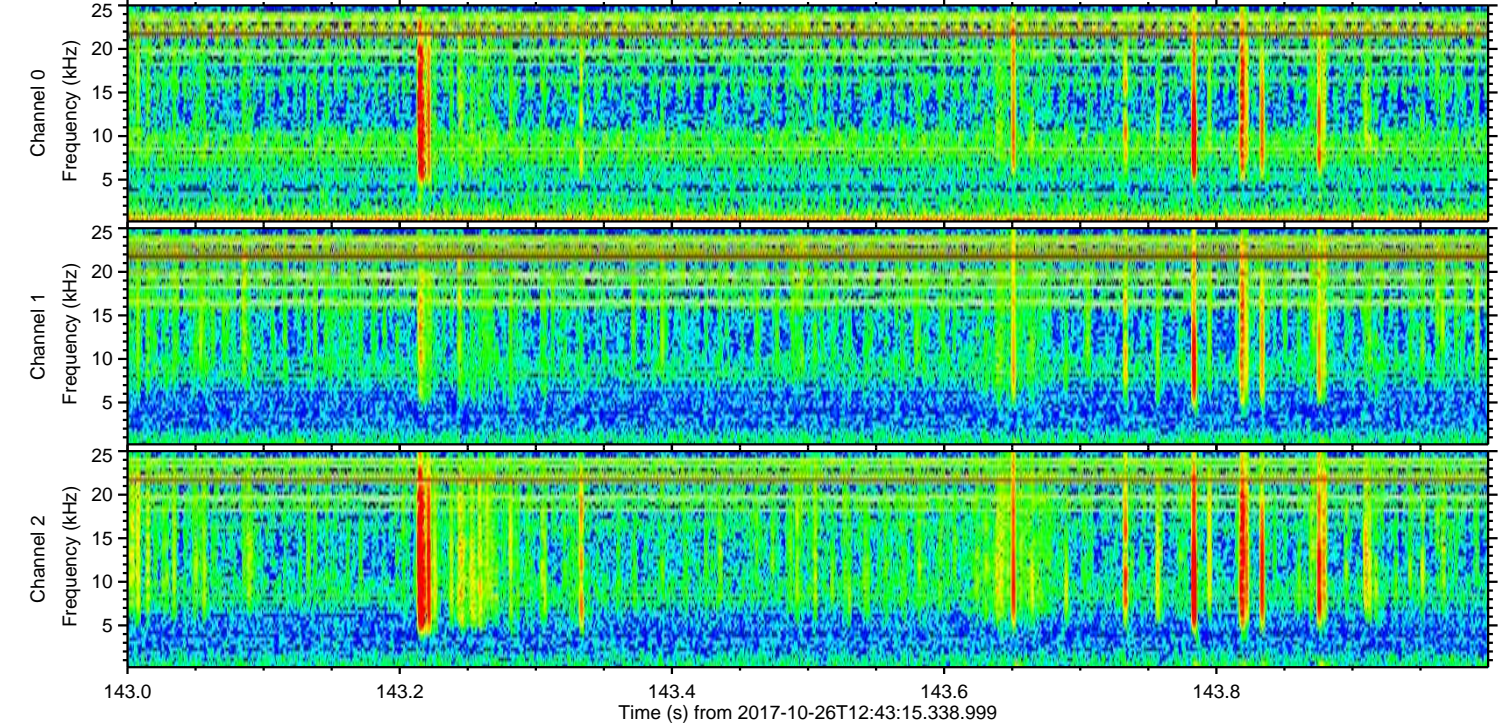
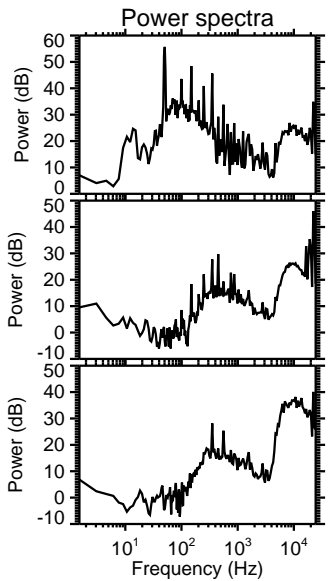
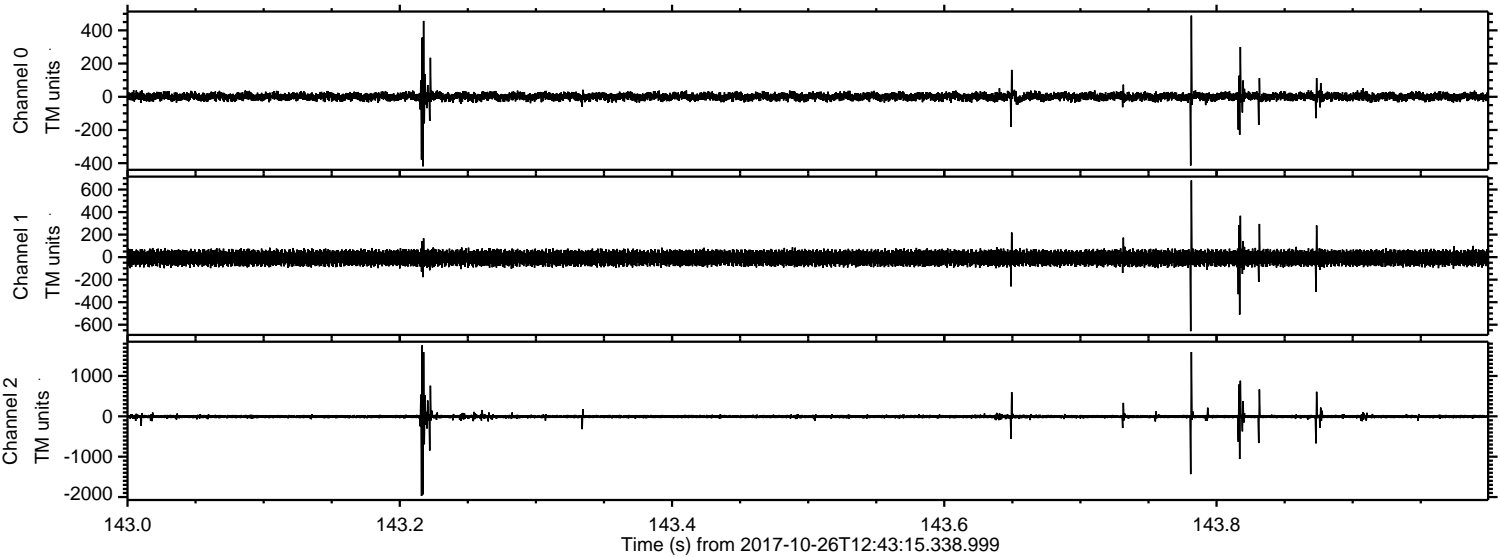

ELMAVAN 3D WAVEFORMS (Measured data sampled at 50 kHz) 51000 packets of 144 samples from 2017-10-26T12:43:15.338.999. Part 96/147

Processed Thu Oct 26 14:51:20 2017 by ELM ver.2012-10-06 from 001__elm20171026_124314__dat00.bin

